Wyckoff & Lloyd Co.

Formerly

Selvey-Wyckoff Co.

DEALERS IN IRON, BRASS AND LEAD PIPE,

Steam and Gas Fitters' and Plumbers' Supplies, Mill Supplies.

Steam, Force, and Hand Pumps.

Contractors for Heating, Lighting, and Plumbing.

Particular Attention Given to

Steam and Water Heating and Sanitary Plumbing.

Plans and Estimates Furnished on Application.

35 AND 37 LYMAN ST., SPRINGFIELD, MASS.

R. T. WYCKOFF, President. H. W. LLOYD, Treasurer.

SPRINGFIELD IRON WORKS.

ELEVATORS—HYDRAULIC and POWER.

ELEVATOR SUPPLIES.

MACHINE WORK OF ALL KINDS.

REPAIRING DONE.

BUILDINGS AND STRUCTURAL WORK.

DOORS, GRATINGS AND SHUTTERS.

FIRE ESCAPES, CIRCULAR STAIRS.

Machine Forgings, Drop Forgings, Steel and Iron Beams,
Channels, Angles.

Telephone Connections. **Works: 106, 108, 110 TAYLOR ST.**

INCORPORATED 1851

Massachusetts Mutual Life Insurance Company

SPRINGFIELD, MASS.

JOHN A. HALL, Pres.
HENRY M. PHILLIPS, Vice-Pres.
WM. W. McCLENCH, 2d Vice-Pres.
OSCAR B. IRELAND, Actuary
WM. H. SARGEANT, Secretary

Thoroughly Modern Policies

VERY Low Premium Rates
VERY Large Surrender Values
FOUR Annual Dividend Options
SIX Non-Forfeiture Provisions

SPRINGFIELD AGENCY

Sutton, Allis & Richards, General Agents

MASONIC BUILDING

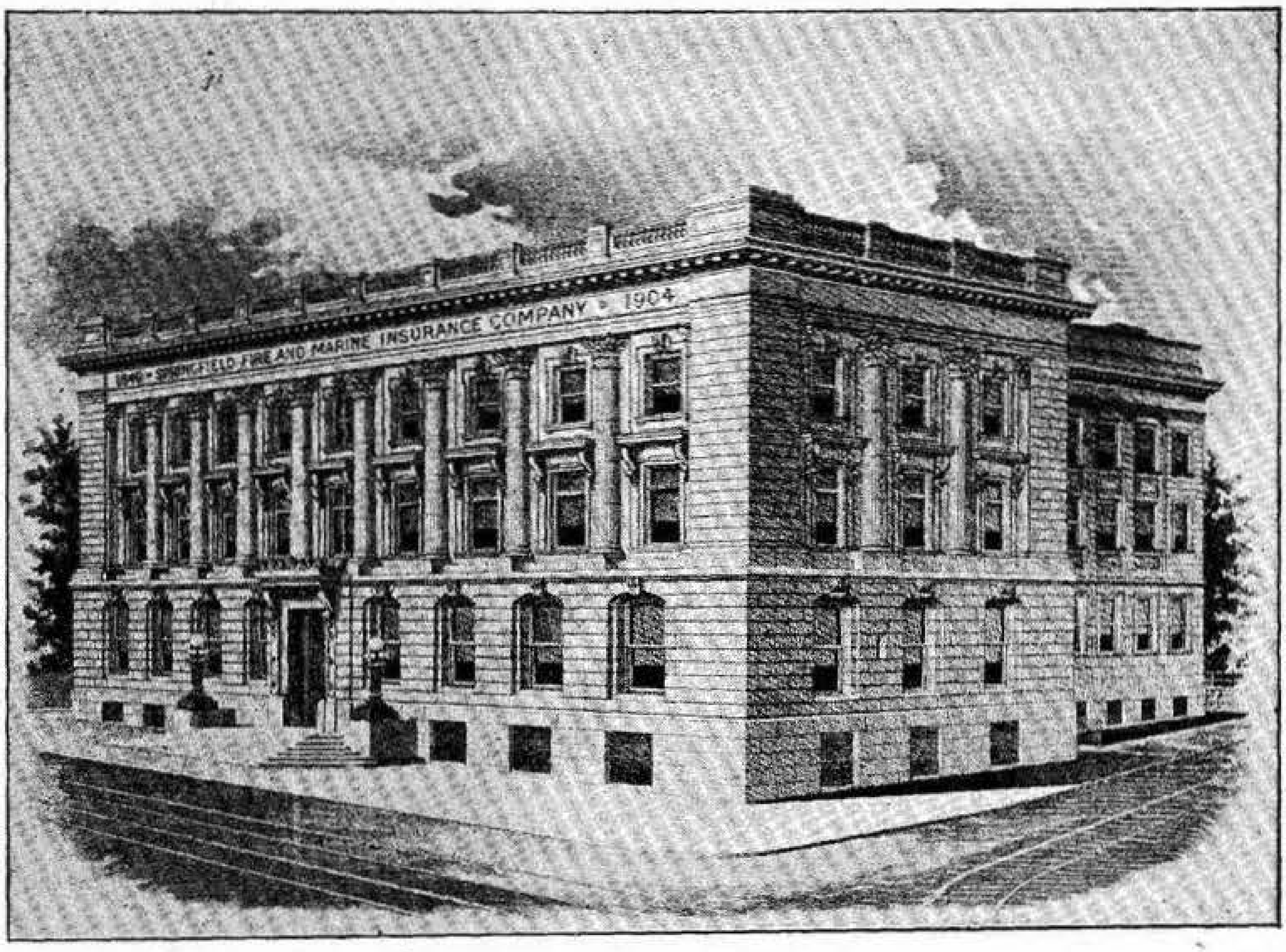
1849 · SPRINGFIELD FIRE AND MARINE INSURANCE COMPANY · 1904

HOME OFFICE BUILDING

SPRINGFIELD

FIRE AND MARINE

INSURANCE COMPANY

Cash Capital, $2,000,000

The Largest Fire Insurance Company Chartered by the State of Massachusetts

A. W. DAMON, President
CHAS. E. GALACAR, Vice-Pres.
W. J. MACKAY, Secretary
F. H. WILLIAMS, Treasurer

Home Office, 195 State St., Corner Maple

Local Agents { OPPENHEIMER & FIELD, 14 Fort St.
HOMER G. GILMORE, 425 Main St.

SPRINGFIELD, MASS.

SEE

SPECIAL FEATURES

TIME TESTED.
PROFIT PROVED.
CONTRACT PERFECT.
COST LOWEST.

Northwestern Mutual Life

INSURANCE COMPANY,

MILWAUKEE, WISCONSIN.

W. W. Case, General Agent, Western Mass.

119 State St., Springfield. 370 High St., Holyoke.

THE DIVIDEND COMPANY.
THE BEST MANAGED.
TALK WITH CASE.
DO IT TO-DAY.
AN INCOME FOR

YOU

LATER.

THE PROVIDENT LIFE AND TRUST COMPANY OF PHILADELPHIA

FORTY-FOUR YEARS OF CONTINUOUS SUCCESS.

The distinguishing characteristics of this Company are:

LOW MORTALITY; LOW EXPENSE RATE; PERFECT SECÛRITY; Liberal Treatment of Policy-Holders.

Write for Particulars to

ARCHIBALD LADNER, **Carr Building,**
MARTIN L. DINSMORE, **25 Harrison Ave.,**
Representatives. **SPRINGFIELD, MASS.**

The Preferred Accident Insurance Company of New York

Accident, Health and Income Insurance

The most up-to-date Policies, Insures Two Lives
For One Premium.

Insurance Expert
And Publisher of
"COMPARISONS SIMPLIFIED."

E. G. WEBB, Manager,
(41) 25 Harrison Ave.,
Springfield, Mass.

The General Accident, Fire & Life Assurance Corp., Ltd.

J. E. KELLY, General Agent.

All the latest forms of Health and Accident Insurance. Prompt and liberal settlement of Claims.

29 FULLER BLDG., 317 MAIN ST.,
Telephone 1833-2 - **SPRINGFIELD, MASS.**

"OVER THE COUNTER" AGENCY

No Solicitors.

New England Mutual Life Insurance Company

Oldest American and Strongest Massachusetts Company

JOHN C. ROBINSON, General Agent

No. 1 Court House Place. Tel. 3080.

THE

CONNECTICUT MUTUAL

LIFE INSURANCE CO.

Received from members in premiums, since organization,	$249,356,745.45
Returned to them, their families, their estates, or their beneficiaries, - - - - - -	$253,641,382.54
Excess of amount returned, - - - - -	$4,284,637.09

S. B. FAY, Gen'l Agent,

(33) 25 Harrison Ave., Springfield, Mass.

FRED L. HINKLEY,

General Agent for Western Massachusetts of the

National Life Insurance Company (Mutual) of Montpelier, Vt.

Fidelity and Deposit Company of Maryland. Fidelity Bonds.

OFFICE, No. 23 FULLER'S BLOCK, SPRINGFIELD, MASS.

TELEPHONE. **Good Solicitors Wanted.**

LIFE 1866 ACCIDENT 1908 HEALTH

Employers', Public and General Liability

IN

THE TRAVELERS INSURANCE CO.

Fire Plate Glass Automobile

PROPERTY DAMAGE (Liability and Fire)

ALL FORMS OF SURETY BONDS AND BURGLARY POLICIES.

HOMER G. GILMORE, Agent,

425 Main Street,

Room 1 **SPRINGFIELD, MASS.**

TELEPHONE 350.

THE EQUITABLE LIFE
ASSURANCE SOCIETY
Of the United States
Strongest in the World

WESTERN MASSACHUSETTS AGENCY
FREDERIC W. FULLER, Manager, CARR BUILDING, 25 HARRISON AVENUE
SPRINGFIELD, MASSACHUSETTS
ALBERT A. METCALF, Cashier

THE
Mutual Life Insurance Company
OF NEW YORK
ASSETS $500,000,000

The only company that has increased its Dividend Scale three years in succession—1906, 1907, 1908

HENRY S. WALDRON, Manager, Phelps Bldg., Springfield, Mass.

B. A. OPPENHEIMER HENRY A. FIELD
OPPENHEIMER & FIELD
Successors to
F. F. SMALL & CO.
INSURANCE
LOCAL AGENTS
Springfield Fire and Marine Insurance Co.
14 Fort Street, Springfield, Mass. Telephone 531

THE PRUDENTIAL HAS THE STRENGTH OF GIBRALTAR

THE PRUDENTIAL
INSURANCE COMPANY OF AMERICA
Home Office --- Newark, N. J.
Incorporated as a Stock Company by the State of New Jersey.

New Price **New Contract**

The best policy and the lowest rates consistent with Liberality and Safety, offered by any Company of corresponding Size, Importance and Responsibility in the world.
WE WANT AGENTS WE WANT YOU

ORDINARY DEPARTMENT
A. R. BIRCHARD MANAGER FOR WESTERN MASSACHUSETTS.
Whitney Building, 310 Main St., Springfield, Mass.

BERKSHIRE LIFE INSURANCE CO.

Incorporated 1851. **PITTSFIELD, MASS.**

ANNUAL DIVIDENDS.

Assets $16,237,240.24 **Surplus $847,757.22**

If you are looking for a square deal in Life Insurance write or call for information at

Room 5, 432 Main Street.

HERBERT H. RANSEHOUSEN, Agent.

Telephone 2098. **Over Smith & Murray's.**

THE TRAVELERS INDEMNITY CO.

OF HARTFORD, CONN.,

OFFERS TO OWNERS OF STEAM BOILERS AND FLY WHEELS

The greatest protection with rates consistent; also provides for expert and efficient inspection, which is of paramount importance.

BRANCH OFFICE FOR WESTERN MASSACHUSETTS,

25 Phoenix Bldg., Springfield, Mass.

F. S. WALKER, Manager.

H. G. GILMORE, Agent, - - - 425 MAIN ST.

THE TRAVELERS INSURANCE CO.

OF HARTFORD, CONN.

Life, Health, Accident, and Liability

INSURANCE.

BRANCH OFFICE FOR WESTERN MASSACHUSETTS,

25 Phoenix Bldg., Springfield, Mass.

F. S. WALKER, Manager Liability Department.

EDWARD L. COMAN, Supervising Special Agent, Life and Accident Departments.

F. C. BRINKERHOFF, General Agent.

SARA W. MARBLE, Cashier.

ÆTNA LIFE. **Burglar Insurance.** **ÆTNA ACCIDENT.**

STEARNS BROTHERS,

GENERAL AGENTS

INSURANCE

Room 23, Fuller Building, SPRINGFIELD, MASS.

TELEPHONE CALL 131.

FIRE. **SURETY BONDS.** **LIABILITY.**

Automobile Liability (Property and Collision Damage).

CHARLES E. STICKNEY,

Established in 1866.

FIRE INSURANCE,

LARGEST AND STRONGEST FIRE INSURANCE AGENCY
IN WESTERN MASSACHUSETTS.

No. 425 Main Street, Five Cents Savings Bank Building,
SPRINGFIELD, MASS. Tel. No. 3800

CONE & SHERWOOD,

GENERAL INSURANCE AGENCY.

Fire, Life, Accident, Plate Glass, and Employers' Liability Insurance.

SURETY AND FIDELITY BONDS.

Rooms 3 and 4 Phoenix Building. Telephone Connection.

307 MAIN STREET, SPRINGFIELD, MASS.

JUDD & PARSONS,

FIRE INSURANCE.

(Also Sell Life, Accident, Plate Glass, Employers' Liability, Automobile, Surety Bonds, Use and Occupancy, and any other form of Insurance desired.)

AGENCY ESTABLISHED IN 1871.

OFFICE NO. 4 OPERA HOUSE BLOCK, SPRINGFIELD, MASS.

Telephone 268. **JUDD & PARSONS.**

CLINTON W. COWLES

GENERAL AGENT

LIFE . .
FIRE . .
ACCIDENT .
AUTOMOBILE
LIABILITY .
SURETY BONDS

INSURANCE

Room 12 25 Harrison Ave. SPRINGFIELD, MASS.

The New York Life Insurance Co.

DARWIN P. KINGSLEY, President

The greatest, strongest, and most successful life company in the world.

WILLIAM O. BALDWIN, Agency Director,
Phelps Bldg., City.

UNITED ELECTRIC LIGHT COMPANY,

ROBERT W. DAY, Pres't. WM. A. LINCOLN, Treas.
W. L. MULLIGAN, Manager.

ARC LIGHT, INCANDESCENT LIGHT,
ELECTRIC POWER.

OFFICE 133 STATE ST., POWER STATIONS FOOT OF STATE ST.
AND AT INDIAN ORCHARD.

SPRINGFIELD, MASS.

Library Bureau

BUSINESS SYSTEMS.

W. R. WASHBURN, Mgr., Room 309
Whitney Building, 310 Main Street.

ANDREW L. BUSH,

LOANS, REAL ESTATE, INVESTMENTS,
BUSINESS AGENCY.

Call, write or 'phone me and I am at your service and will give prompt and careful attention to your interests.

Rooms 11 and 12, Besse Building, Second Floor.
TELEPHONE 2738.

Established 1842 **Incorporated 1887**

Cheney Bigelow Wire Works

MANUFACTURERS OF

BANK AND OFFICE RAILINGS, ELEVATOR CABS AND ENCLOSURES ✤ ✤

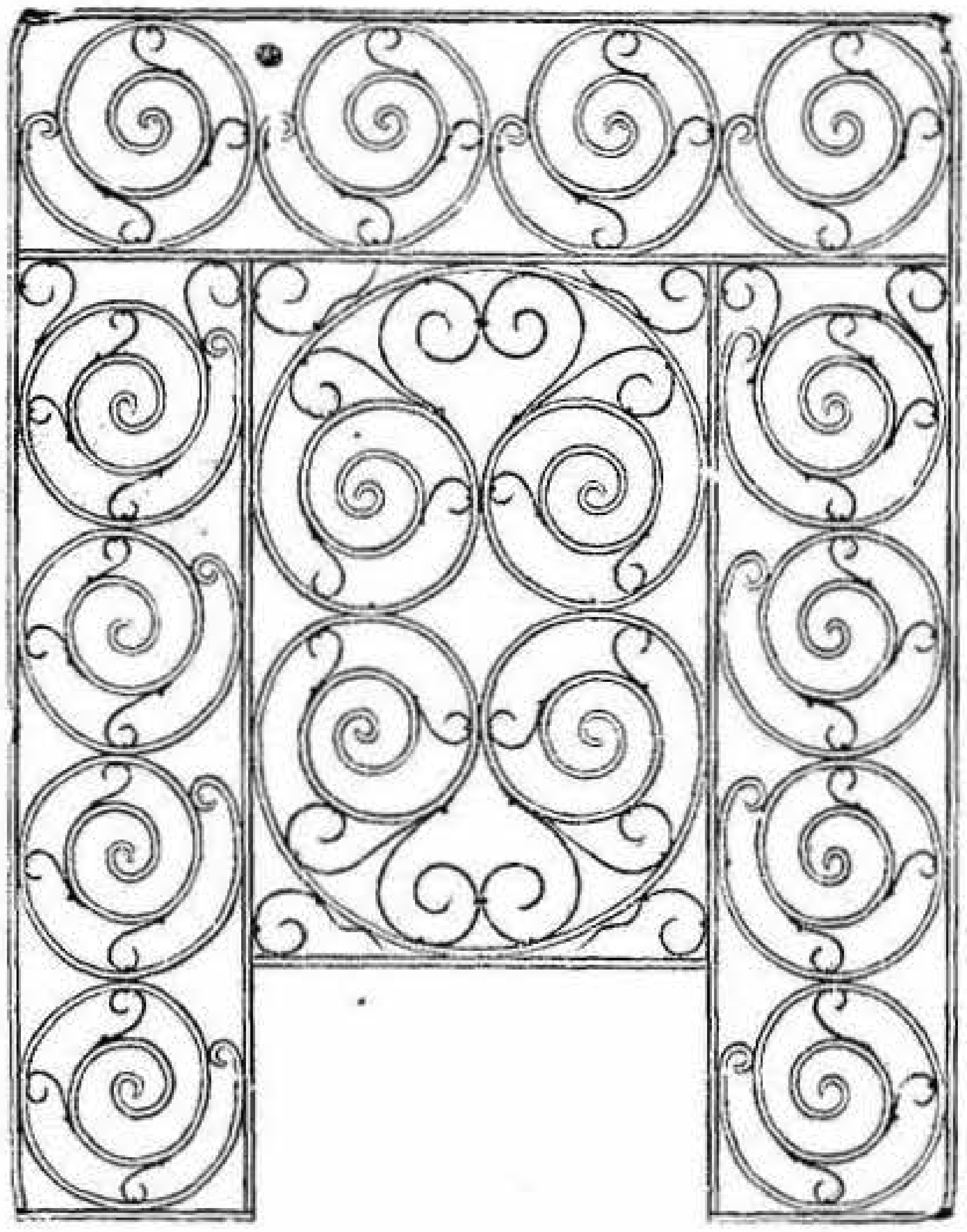

Window Guards Wickets Etc., Etc.

Brass, Copper and Iron Wire Cloth

Best Workmanship Guaranteed

Foot Heywood Street

SPRINGFIELD, MASS.

Fine China, Sterling Silver, and Plated Table Ware

OF THE BEST MAKES.

Agents for the exclusive sale of

TIFFANY FAVRILE GLASS AND ROOKWOOD POTTERY.

Clifton Art Pottery,	Rich Cut Glass,
Sheffield Plate,	Leather Goods,
Umbrellas,	Fine Oriental Goods.

The Largest Line of Mantels, Tile, Gas and Electric Fixtures

ALWAYS IN STOCK.

Designs and Estimates furnished on Application.

CHARLES HALL,

Importer and Retailer,

393-395 MAIN STREET.

F. W. Havens, President. W. H. Strout, Secretary.

S. D. Church, Treasurer and Manager.

The Old Corner Decorating Co.,

WALL PAPERS

WHOLESALE AND RETAIL.

66 and 68 West Bridge St., Springfield, Mass.

REAR OF W. D. KINSMAN'S.

FRESCO PAINTERS.

Mantels, Tiles, Fireplaces, Etc. **Paints, Oils, and Varnishes.**

Manufacturers of Leaded Art Glass.

Interlocking Steel Ceilings. **Gas and Electric Fixtures.**

Exterior Painting a Specialty.

LONG DISTANCE TELEPHONE.

ALBERT STEIGER COMPANY

MAIN AND HILLMAN STREETS

"**THE WOMEN'S STORE**" — that just describes it. The stocks embrace every article of women's wearing apparel and all the little accessories that go to complete it. We can't enumerate them in this space, but they're here.

Telephone Your Wants!

Get the habit. Telephones at every counter. We are the first store in New England to install this service. It's for your convenience. Use it freely.

LADIES' PARLORS, 4th Floor. Take Elevator.

Smith's "Baby's Shop"

(TRADE-MARK REG'D. 66692)

Dainty Things for Babies

Send to-day for our illustrated mail-order catalog "D" containing every requirement for an INFANT'S COMPLETE OUTFIT.

Hand-made goods our specialty

Above catalog containing a list of BABY'S FIRST NEEDS and a sample birth announcement card will be sent in a plain patent sealed envelope for 2 cents.

ALBERT DWIGHT SMITH & CO.

374 MAIN STREET SPRINGFIELD, MASS.

THIEME BROTHERS.

FRESCOERS, PAINTERS, PAPER HANGERS.

Hardwood Finishes, Plain and Ornamental Painting and Paper Hanging.

Dealers in Fine Wall Papers, Painters' Supplies, Window Glass, Room Mouldings and Metal Ceilings.

567 Main Street, Springfield, Mass.

L. E. Karp, Manager. Telephone 2129

SPRINGFIELD WALL PAPER HOUSE,

Foreign and Domestic Wall Papers.

Wholesale— ROOM MOULDINGS, STEEL CEILINGS —Retail

HIGH GRADE INTERIOR DECORATING.

57 Harrison Avenue, SPRINGFIELD, MASSACHUSETTS.

C. W. WEEKS CO.

Dealers in

TRUNKS AND LEATHER WARE

EXCLUSIVELY

484 MAIN STREET

F. L. HEWES & CO.

(INCORPORATED.)
IMPORTERS AND JOBBERS IN

Oils, Varnishes, Brushes, Paints, Painters' Supplies, Glass, Etc.

Largest Paint House in New England outside of Boston.
Manufacturers' Agents for FOREST HEIGHTS PAINTS.
Best on the Market for the Price. Guaranteed Pure.

8 and 10 Harrison Ave., First Door,
Telephone Springfield 348. SPRINGFIELD, MASS.

T. D. POTTER, President. **EDWIN BRADLEY, Treasurer.**
CHAS. S. POTTER, Manager.

Hampden Lumber Company LUMBER MERCHANTS AND GENERAL WOOD WORKERS

We keep in stock a complete assortment of lumber of all kinds, and are prepared to execute all orders for shop work in a prompt and efficient manner.

DOORS, SASH, BLINDS AND MOULDINGS

Made from Kiln-Dried Lumber, Always on Hand.

Window and door frames made to order. We keep in stock a good assortment of Kiln-dried Lumber. Estimates given on Cabinet Work of all descriptions. Stair work a Specialty. Bank, Office, Bar Work and Store Fixtures. Special designs furnished for any of above work.

With ample storage, extra large Dry-Kiln Capacity, and Modern Wood Working Machinery, we stand ready to undertake any work in our line of trade.

YARD, PLANING MILL AND OFFICE, 850 STATE ST.
WINCHESTER PARK, Telephone 70. SPRINGFIELD, MASS.

Springfield National Window Cleaning Company

M. L. FELDMAN, Proprietor.

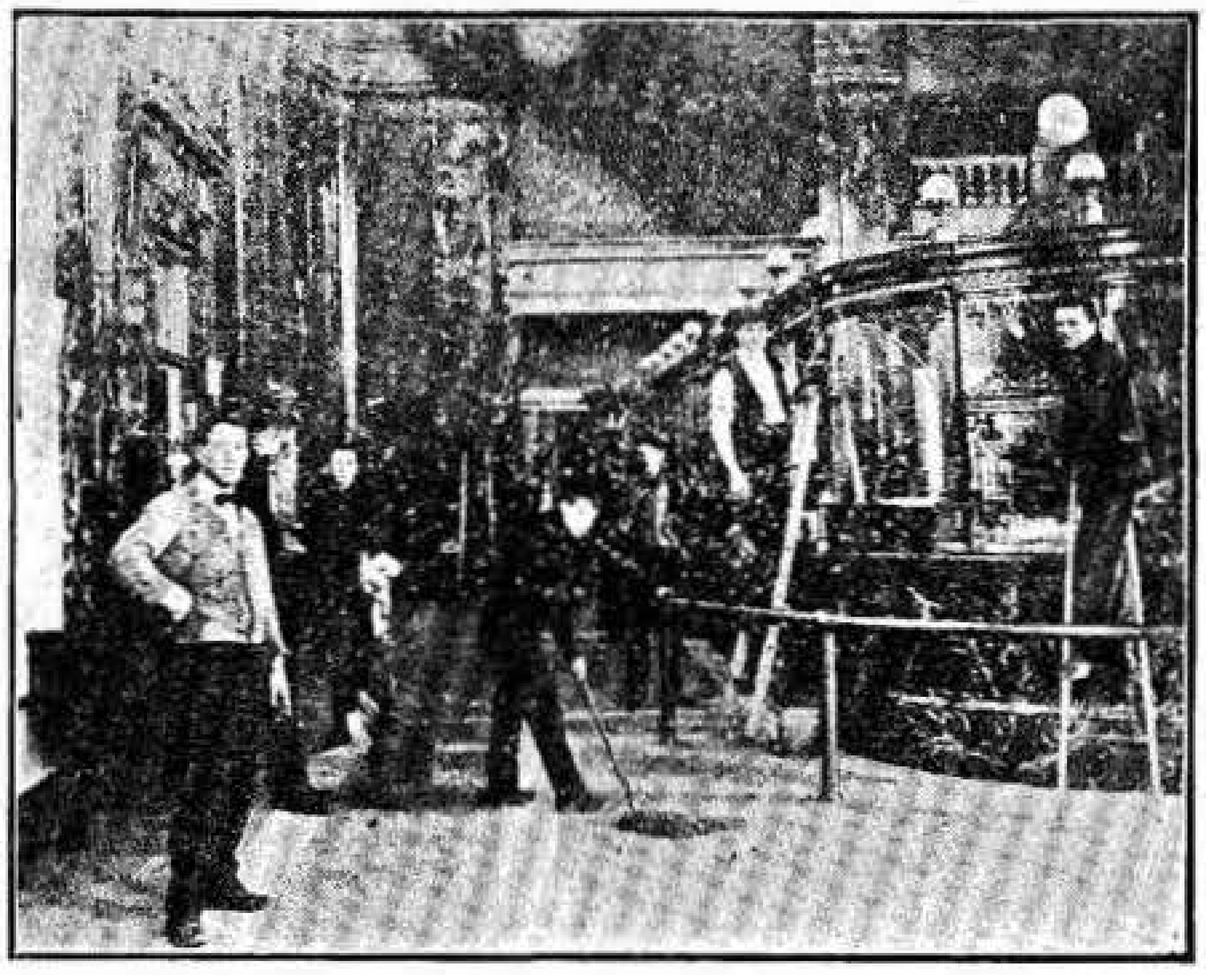

OFFICES
CARED FOR

Windows and Sign Polishing.
Floors Scrubbed, Oiled and Waxed.
Paint Washing a Specialty.
Special Attention Given to Schools, Churches and Private Residences.

Springfield Office, 495 Main Street. Telephone 3719

Holyoke Office, 288 High Street, Telephone 1918

All Work Done Under My Own Supervision

F. A. CHAMPLIN
ARTESIAN WELLS

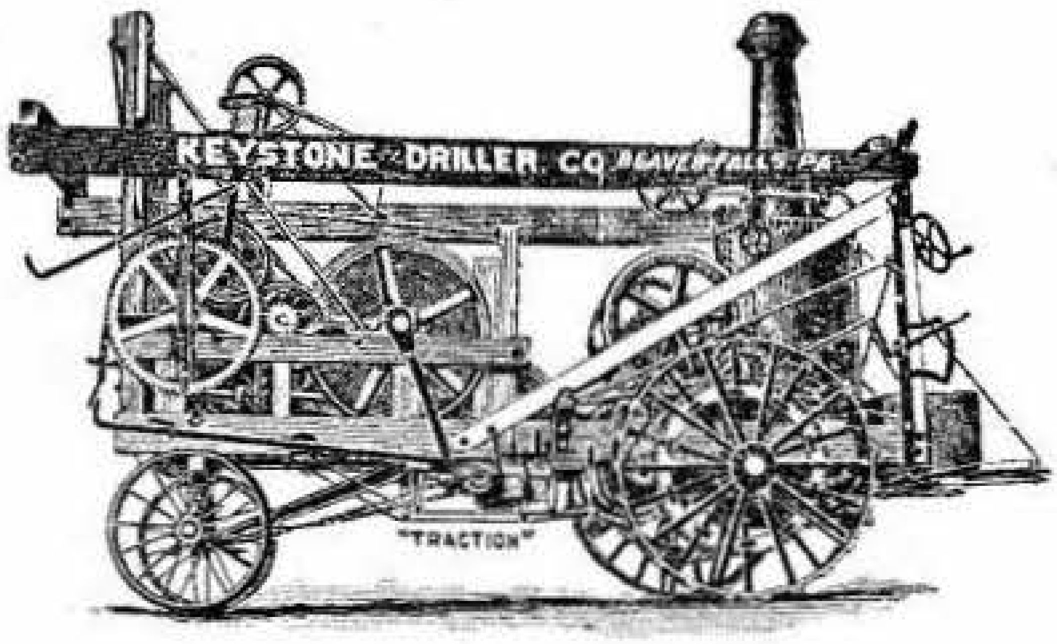
KEYSTONE DRILLER CO BEAVER FALLS PA
"TRACTION"

WINDMILLS, PUMPS, PIPE AND WELL SUPPLIES

Pure cold water from the solid rock, or deep enough in the earth so that all impurities, foul drainage and filth are avoided. We can always get a good well where it is impossible by any other method. Correspondence solicited. Telephone connection.

43 Main Street
East Longmeadow, Mass.

A. MUGFORD

**MAKER OF
CATALOGS**

**Designer, Engraver
Electrotyper &
Printer**

30-32 Union Place ➣ Hartford, Conn.

ESTABLISHED 1804.

A. D. Farmer & Son Type Founding Co.

Type Founders,

AND DEALERS IN

Printing Presses, Machinery, Cases, Stands, Cabinets, Galleys.

All Kinds of PRINTING MATERIALS.

Sorts Furnished Promptly

Makers of Brass Type, Brass Rule, Metal Furniture, Leads and Slugs.

63 and 65 BEEKMAN STREET - NEW YORK.

CHICAGO HOUSE, 189 FIFTH AVENUE.

Boston & Lockport Block Co.

(Successors to BAGNALL & LOUD BLOCK CO.)

"STAR" PUMP. 100 Condor Street, East Boston, Mass.

STAR BRAND. ESTABLISHED 1840.

EVERYTHING IN THE

Block, Truck and Bushing Line.

SPECIALTIES:

- LOUD'S DIAPHRAGM PUMPS,
- BATT'S CHAIN HOISTS,
- FACTORY TRUCKS AND WAGONS,
- HOLLOW STEEL BLOCKS,
- METALINE BUSHED SHEAVES,
- FORD'S BUSHED SHEAVES.

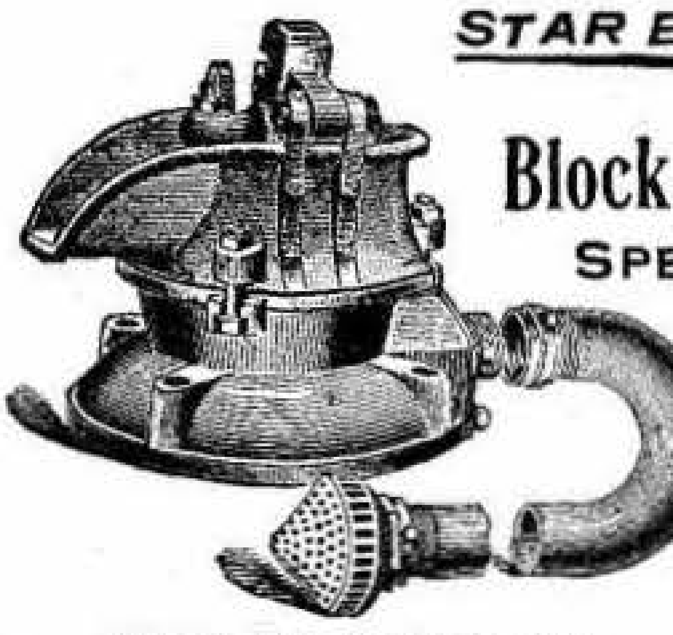

Side Suction, for Contractors.

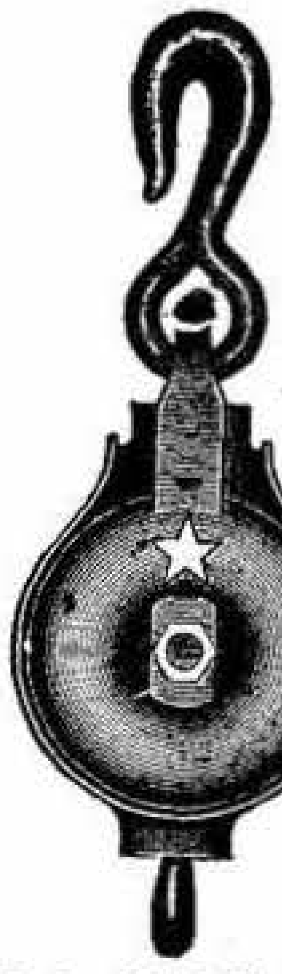

Tarbox Metal Block.

Free Catalogue PL. on application.

SPRINGFIELD CITY DIRECTORY OFFICE

No. 135 Dwight Street.

Directories of all the principal cities on file for the accommodation of our patrons and the public

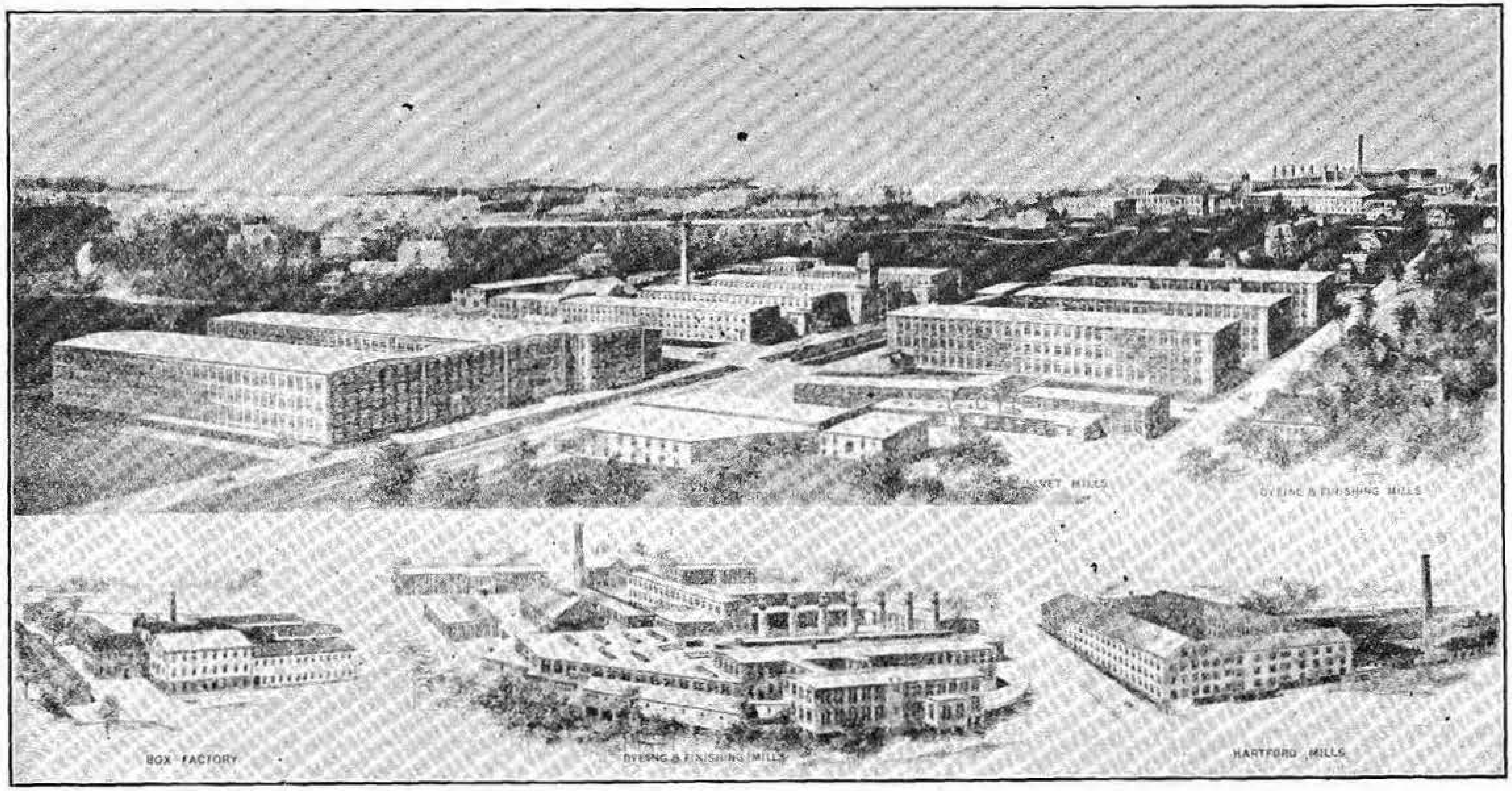
VET MILLS
DYEING & FINISHING MILLS
BOX FACTORY
DYEING & FINISHING MILLS
HARTFORD MILLS

CHENEY BROTHERS' MILLS, South Manchester, Conn.
SILK MANUFACTURERS.

MORSE

ELEVATOR WORKS.

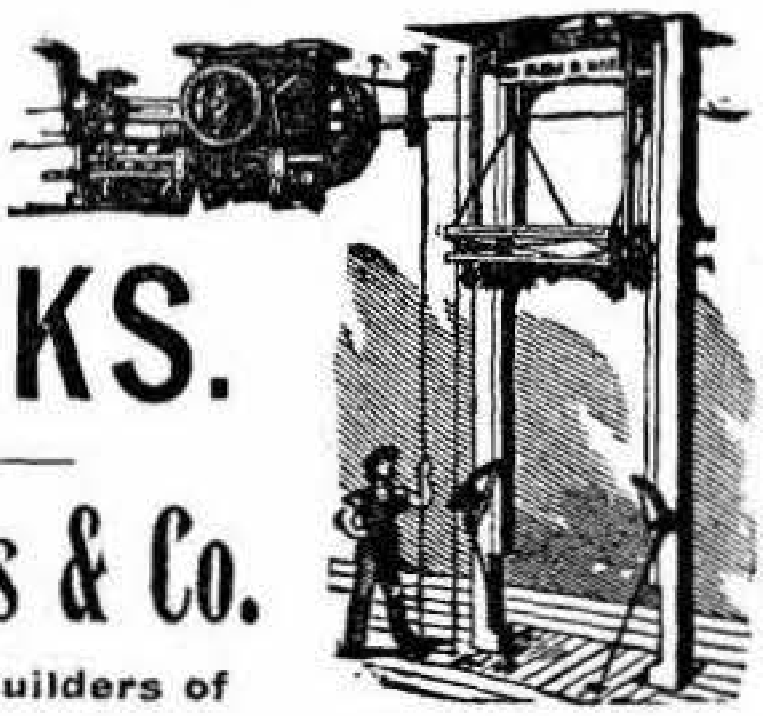

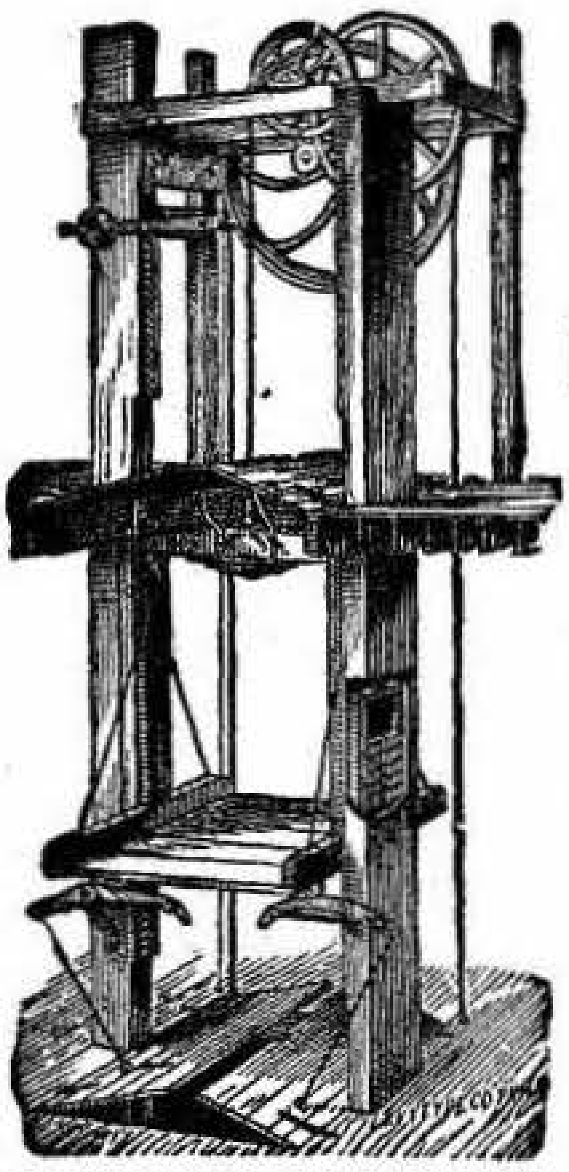

Morse, Williams & Co.
Manufacturers and Builders of

HIGH SPEED ELECTRIC, HYDRAULIC, BELT AND HAND POWER

Passenger and Freight

ELEVATORS

Best Safety Devices.

GOOD WORK AT MODERATE PRICES.

REPAIRING
ON ALL KINDS OF
ELEVATORS.

ELEVATOR
PARTS AND
FIXTURES.

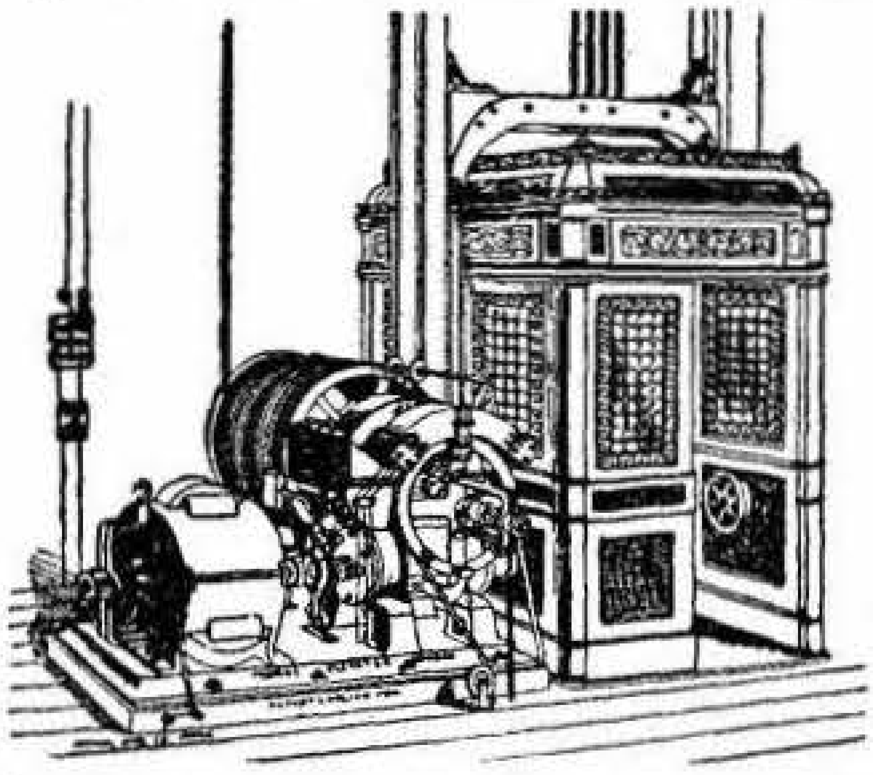

AUTOMATIC HATCH DOORS A SPECIALTY.
AUTOMATIC GATES.
WIRE ROPE IN STOCK.

OFFICE AND WAREROOMS:
109 Pearl Street,
BOSTON, MASS.

D. B. MACLARY,
Boston Sales Agent.

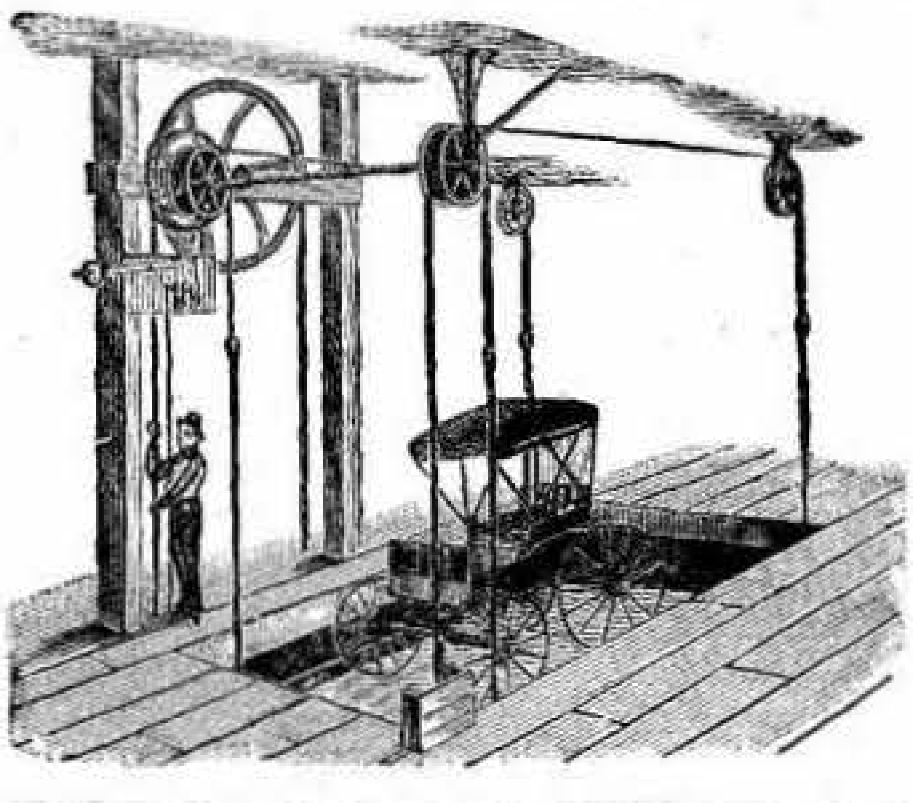

A TREASURE-HOUSE OF KNOWLEDGE

Webster's International Dictionary

WEBSTER'S INTERNATIONAL DICTIONARY
WEBSTER'S INTERNATIONAL DICTIONARY

BESIDES AN ACCURATE, PRACTICAL, AND SCHOLARLY VOCABULARY OF ENGLISH, ENLARGED WITH 25,000 NEW WORDS, THE INTERNATIONAL CONTAINS A History of the English Language, Guide to Pronunciation, Dictionary of Fiction, New Gazetteer of the World, New Biographical Dictionary, Vocabulary of Scripture Names, Greek and Latin Names, English Christian Names, Foreign Quotations, Abbreviations, Metric System, Flags, State Seals, 2380 Pages and 5000 Illustrations.

SHOULD YOU NOT OWN SUCH A BOOK?

WEBSTER'S COLLEGIATE DICTIONARY. Largest of our abridgments. Regular and Thin Paper Editions. 1116 Pages and 1400 Illustrations.

Write for the "DICTIONARY HABIT."—**FREE.**

G. & C. MERRIAM CO., Springfield, Mass., U. S. A.

GET THE BEST.

BURROUGHS Adding-and-Listing BOOK-KEEPING MACHINES

SAVES 25% to 50% Time with Figures.
Mistakes, Work and Worry.
Money and Brains.

Drop a postal for FREE TRIAL — no obligation nor expense.

L. A. HENNICK, Salesman
27 Harrison Avenue, Springfield. Telephone 4222

Springfield City Directory Map and Street Directory : : : :

FOR SALE

At News Dealers.

Price 25 Cents

HIGH GRADE

RUBBER GOODS

FOR

MANUFACTURING AND MECHANICAL PURPOSES.

BOSTON BELTING COMPANY
Established 1828.
TRADE MARK
BOSTON BELTING COMPANY
BOSTON & NEW YORK

WHEN IT'S ABOUT
Rubber
ASK US.

Superior in quality.
Satisfactory in service.

WRITE FOR
QUOTATIONS OR CATALOG.

BELTING, FOR CONVEYORS AND POWER TRANSMISSION.
HOSE FOR FIRE PROTECTION, STEAM, WATER, AIR, ETC.
PACKINGS OF EVERY DESCRIPTION. VALVES, GASKETS.
RUBBER COVERED ROLLERS, MATS AND MATTING.
DECKLE STRAPS, PRINTERS' BLANKETS.

MANUFACTURED BY

BOSTON BELTING CO.

JAMES BENNETT FORSYTH,
GENERAL MANAGER.

BOSTON.
256-260 DEVONSHIRE ST.

NEW YORK.
100-102 READE ST.

BUFFALO.
90 PEARL ST.

ASSOCIATION OF AMERICAN DIRECTORY PUBLISHERS

HEADQUARTERS, 89 THIRD AVENUE, NEW YORK

ORGANIZED NOVEMBER, 1898

OFFICERS

President, WILSON H. LEE, New Haven
First Vice-President, A. V. WILLIAMS, Cincinnati
Second Vice-President, R. H. DONNELLEY, Chicago
Secretary, W. H. BATES, New York
Treasurer, J. L. HILL, Richmond, Va.

TRUSTEES

W. H. LEE, New Haven
WM. E. MURDOCK, Boston
R. L. POLK, Detroit
R. H. DONNELLEY, Chicago
W. H. BATES, New York
A. V. WILLIAMS, Cincinnati
J. L. HILL, Richmond
E. M. GOULD, St. Louis
W. G. TORCHIANA, Philadelphia

THE OBJECTS OF THE ASSOCIATION ARE AS FOLLOWS:

FIRST: To improve the directory business by the interchange of ideas, and by the exchange of competent employees.

SECOND: **To protect the public against fraudulent advertising schemes, operated under the name of directories, and to drive the promoters of such out of the business.**

THIRD: To provide permanent and continuous employment for honest and faithful directory canvassers.

FOURTH: For the mutual advancement of the established and prospective interests of all who may become members of the association.

$100 REWARD

The Association of American Directory Publishers will pay the above reward for the arrest and conviction of any one soliciting or collecting money on Fraudulent Directories, provided the conviction results in imprisonment of not less than 6 months. In case of arrest immediately telegraph W. H. Bates, Sec'y, 89 Third Ave., New York.

MALCOM & COOMBE.

Members of the New York Stock Exchange.

Buy and Sell Listed and Curb Securities.

Direct Private Wire to New York and Boston Exchanges.

231 MAIN STREET,
OPP. MASSASOIT HOUSE.

E. A. STODDARD, Manager.

TELEPHONES 1283 AND 1284.

TIFFT BROTHERS

CORRESPONDENTS

JACKSON & CURTIS

Members Boston and New York Stock Exchanges

INVESTMENT SECURITIES

REPUBLICAN BLOCK

381 Main St., Springfield, Mass.

Telephone 3714

PHŒNIX SECURITIES CO.

High Grade Stocks and Bonds

Suite 404 - 407 Whitney Building

310 MAIN ST., SPRINGFIELD, MASS.

Tel. 2470

MOODY BROTHERS & CO.,

BANKERS AND BROKERS.

DEALERS IN

High Grade Investment Securities

DIRECT PRIVATE WIRES TO NEW YORK,
BOSTON AND ALL OTHER MARKETS.

25 Harrison Avenue, *Telephones 770 and 771.*

SEDERQUIST, BARRY & Co.

Members Consolidated Stock Exchange of New York.

Bankers and Brokers.

19 Congress St., Boston. 52 Broadway, N. Y.

Orders executed on all markets. Speculative accounts carried on margin. Interest allowed on deposits. Our market letters and studies in Investment Values mailed free.

HARRY H. FAIRBANKS, Manager.

SUITE 9,
PHOENIX BUILDING. TEL. 780. 307 MAIN STREET,
SPRINGFIELD, MASS.

W. C. BENNETT & Co.

INVESTMENTS.

UNLISTED SECURITIES A SPECIALTY.

332 Main Street, **SPRINGFIELD, MASS.**

TELEPHONE 422.

WHIPPLE, GREENE & CO.

INVESTMENT BANKERS.

Correspondents

SPENCER TRASK & CO.

Highest Grade Bonds.

Direct connections with all markets.

Phœnix Building, Tel. 4248. 307 Main St.

SPRINGFIELD FIVE CENTS SAVINGS BANK

Banking House, 427 Main, Cor. Court St.,

SPRINGFIELD, MASS.

Business Hours from 9 A. M. to 3 P. M. Saturdays 9 A. M. to 12 M.
Monday Evening 7 to 9 P. M.

Deposits received from One to One Thousand Dollars.

QUARTER DAYS: JANUARY 15, APRIL 15, JULY 15, OCTOBER 15.

ROBERT O. MORRIS, Pres. DANIEL J. MARSH, Treas.

VICE-PRESIDENTS.

HENRY M. PHILLIPS, OLIVER MARSH, CHARLES A. NICHOLS.

TRUSTEES.

R. O. MORRIS,
O. MARSH,
H. M. PHILLIPS,
C. A. NICHOLS,
AARON BAGG,
R. W. ELLIS,
J. H. PYNCHON,
H. D. MARSH,
A. M. COPELAND,
GEORGE LEONARD
N. D. WINTER,
W. H. GRAY,
T. F. CORDIS,
E. F. LYFORD.

HENRY D. MARSH, Clerk & Ass't Treas.

TOWLE & FITZGERALD

STOCK BROKERS

MEMBERS OF

New York, Boston and Chicago Stock Exchanges

and

New York Produce Exchange.

10 FORT STREET

FRANK E. WHEELER, Manager.

HOURS, 9 A.M. to 3 P.M.   SATURDAY, 9 A.M. to 12 M.
MONDAY EVENING, 7 to 9.

SPRINGFIELD
INSTITUTION FOR SAVINGS

ESTABLISHED 1827

BANKING ROOM

63 Elm St., Court Square,   Springfield, Mass.

DEPOSITS, ... $16,682,160
NUMBER OF DEPOSITORS, ... 44,570

WINFORD N. CALDWELL, Pres.   A. A. PACKARD, Vice-Pres.
JOSEPH SHATTUCK, Jr., Treas. and Clerk.
JOHN W. B. BRAND, Asst. Treas.

TRUSTEES

W. N. Caldwell, A. A. Packard, George B. Holbrook, A. B. West, H. L. Bosworth, A. W. Damon, Fred'k Harris, Joseph Shattuck, Jr., W. W. McClench, James W. Kirkham, George Dwight Pratt.

AUDITORS

W. C. Marsh, G. Frank Adams, Geo. Dwight Pratt.

Any sum not exceeding One Thousand Dollars will be received on deposit and compound interest allowed until principal and interest amount to Sixteen Hundred Dollars.

INCORPORATED 1852.

HAMPDEN SAVINGS BANK

Banking Room: 294 Main, cor. Fort St.

SPRINGFIELD, MASS.

Business Hours, from 9 a.m. to 4 p.m.

Saturdays, 9 a.m. to 12 m.

Quarter Days: February 15, May 15, August 15, November 15.

Deposits received from One to One Thousand Dollars.

CHARLES L. GARDNER, President.
H. S. HYDE, } Vice-Presidents.
L. J. POWERS, }
J. B. PHELPS, Treasurer and Clerk.

TRUSTEES:

FRED H. STEBBINS,
LOUIS C. HYDE,
W. E. WRIGHT,
F. E. CARPENTER,
E. DUDLEY CHAPIN,
E. T. TIFFT,
MASE S. SOUTHWORTH,
DWIGHT O. GILMORE,
GEO. R. ESTABROOK,
PETER MURRAY,
HENRY E. MARSH,
WILLIAM E. GILBERT.

THE

Chicopee National Bank

464 MAIN, COR. ELM STREET,
SPRINGFIELD, MASS.

CAPITAL, - - $400,000.00

ARTHUR B. WEST, President.
EDWARD PYNCHON, Cashier.

DIRECTORS

George S. Taylor,
Charles L. Goodhue,
Horace A. Moses,
G. Frank Adams,
Silas L. Kenyon,
Irving H. Page,
Arthur B. West.

ORGANIZED AS STATE BANK, 1872
ORGANIZED AS NATIONAL BANK, 1879

THE

Chapin National Bank

241 MAIN STREET
Corner Lyman Street
SPRINGFIELD, MASS.

CHESTER W. BLISS, President
JAMES R. MILLER, Vice-President
JOHN C. KEMATER, Cashier

DIRECTORS

JAMES A. RUMRILL
HOWARD F. METCALF
JAMES R. MILLER
SAMUEL R. WHITING
CHARLES C. JENKS
CHESTER W. BLISS
J. B. PHELPS
JOHN W. B. BRAND
LUMAN S. BROWN

We Solicit Accounts of Firms, Individuals and Corporations who contemplate making any changes in their present banking relations or desire to open new accounts. Collections made on Springfield and vicinity at lowest terms, and prompt remittance. DRAFTS ON LONDON.

WE ARE SITUATED NEAR THE DEPOT
and strangers will find us conveniently located.

We Receive our Depositors' Boxes for safe keeping without charge

THE Springfield National BANK

321-323 MAIN St., cor. BRIDGE ST.

HENRY H. BOWMAN, President.
ROBERT W. DAY, Vice-President. RALPH P. ALDEN, Cashier.
PHILIP S. BEEBE, Ass't Cashier.

CAPITAL, - - - $250,000
SURPLUS AND PROFITS, $410,000
DEPOSITS, - - - $2,500,000

THIS BANK IS A DEPOSITARY OF THE UNITED STATES, STATE OF MASSACHUSETTS, COUNTY OF HAMPDEN, CITY OF SPRINGFIELD, AND SAVINGS BANKS.

INTEREST PAID ON SPECIAL AND TIME DEPOSITS.

Safe Deposit Boxes at Moderate Prices. Vault is the Best of Fire and Burglar Proof Construction, with Electric Protection Completely Surrounding it . . . . . .

BOARD OF DIRECTORS

C. C. Abbey,
C. A. Crocker,
Robert W. Day,
Michael Dunn,
Ralph W. Ellis,
Louis C. Hyde,
W. D. Kinsman,
Franklin Pierce,
Ralph P. Alden.
William C. Simons,
George W. Tapley,
F. G. Tobey,
Henry H. Bowman,

BANKING HOURS: 9 a.m. to 3 p.m. SATURDAYS, 9 a.m. to 12 m.

Third National Bank

370 and 372 MAIN STREET
SPRINGFIELD, MASS.

CAPITAL AND SURPLUS - - - - $1,000,000

STRONGEST IN THE CITY
A Record of 42 years of
Successful Banking

DEPOSITARY OF
- The United States of America
- The State of Massachusetts
- The City of Springfield

Having ample capital and surplus in proportion to its deposits liability, a business carefully organized, and being committed to a conservative policy, this bank invites the accounts of individuals, firms, and corporations, and guarantees THE BEST POSSIBLE SERVICE

SAFE DEPOSIT BOXES FOR RENT $3.00 PER YEAR AND UPWARDS
STORAGE VAULTS FOR SILVERWARE AND OTHER VALUABLES

DIRECTORS

F. H. HARRIS,	President, Third National Bank
J. S. McELWAIN,	Paper Manufacturer and Capitalist
AARON BAGG, Jr.,	Paper Manufacturer and Capitalist
A. W. DAMON,	Pres., Fire & Marine Insurance Co.
JOSEPH SHATTUCK, Jr.,	Treas., Sp'f'ld Institution for Savings
FREDERICK HARRIS,	Cashier, Third National Bank

OFFICERS

F. H. HARRIS, President
FREDERICK HARRIS, Cashier
A. J. SKINNER, Ass't Cashier

CITY LIBRARY
SPRINGFIELD MASS.

SPRINGFIELD
DIRECTORY,

—: INCLUDING :—

Chicopee, West Springfield and Longmeadow.

1908

—: CONTAINING A :—

General Directory of the Citizens, Classified Business Directory, Street Directory, Map, A Record of the City Government, Churches, Societies, Etc.

THE PRICE & LEE CO., Compilers and Publishers.
SPRINGFIELD PRINTING AND BINDING CO., Printers.
Dwight cor. Bridge, - SPRINGFIELD, MASS.

Entered according to Act of Congress, in the year 1908,
By THE PRICE & LEE COMPANY,
in the Office of the Librarian of Congress at Washington.

1L

CITY LIBRARY
SPRINGFIELD MASS.

CONTENTS.

PAGE
Abbreviations 25
Advertisements.........827, 984, 1062
Aldermen, Board of.............741
Aldermen, Standing Committees of 741
Almshouse and Poor.............742
American International College....752
Ancient Order of United Workmen 771
Bands 615
Banks 615
Blocks 21
Business Directories:
  Springfield 611
  West Springfield............1050
  Chicopee 1209
  Longmeadow 1240
Carriage Fares..................778
Catholic Schools................752
Cemeteries 776
Census Statistics.............opp 786
Chicopee Department.......1061-1230
Churches 752
City Government.................741
Clergymen 632
Councilmen 741
Councilmen, Standing Committees of 741
County Officers.................780
Courts 780
Express and Stage Lines.........648
Fire Alarm Telegraph............745
Fire Department.................743
Foresters.......................771
Free Reading Rooms..............775
G. A. R.........................774
Halls 23
Homes for Friendless Women and Children 757
Hospitals 760
Improved Order Red Men..........772
Index to Advertisers............ 4
Index to Out of Town Advertisers..739
Industrial House Charities........759
International Y. M. C. A. Training School...................751
Justices of the Peace............781
Knights of Columbus..............772
Knights of Malta.................764
Knights of Pythias...............772

PAGE
Libraries 775
Longmeadow Department....1231-1242
Masonic 769
Meteorological Record...........738
Military 775
Names of Residents:
  Springfield 25-610
  West Springfield........990-1049
  Chicopee 1078-1208
  Longmeadow 1233-1239
New England Order of Protection..772
Notaries Public.................782
Odd Fellows.....................770
Police Department...............743
Ponds and Reservoirs............21
Post Office.....................783
Private Schools.................707
Provident Dispensary............758
Public Parks....................21
Railroad Companies..............777
Regular Army and Navy Union of the U. S. A....................774
Religious Schools...............751
Religious and Benevolent Organizations 757
Royal Arcanum...................773
School Committee 747
School Department...............747
Social Clubs....................774
Societies, Clubs, Associations, etc...761
Springfield Board of Trade........766
State Government................783
Stock Companies.................713
Street Railway..................777
Streets, Places, Squares, etc....... 8
Temperance Organizations.........773
Underwriters, Springfield Board of 766
Union Relief Association..........759
United States Armory.............786
United States Government.........783
War Veteran Associations.........774
Water Works.....................746
West Springfield Department 983-1060
Young Men's Christian Associations and Auxiliaries............759
Young Women's Christian Association 759

SYNOPSIS.

Names in Springfield Directory, 1907,	44,796
New names added in preparing Directory, 1908,	7,394
Names erased in preparing Directory, 1908,	6,169
Changes in Addresses,	5,271
Removals,	1,787
Increase,	1,225
Total number of names in Springfield Directory, 1908,	46,021

WILLIAM C. SIMONS

381 Main St., Springfield, Mass.

Municipal and Railway Securities
Trust Fund and
Savings Bank Investments

Correspondent
Messrs. Lee, Higginson & Co.
Boston

Foreign Exchange Letters of Credit
Draw on
Messrs. N. M. Rothschild & Sons
Messrs. Coutts & Company
London

Messrs. Morgan, Harjes & Co.
Paris

Being connected with New York and Boston stock exchanges, by private wire, through our correspondents in those cities, we are prepared to execute orders in either market with every advantage to our customers

INDEX TO ADVERTISERS.

PAGE
Abbott M. W. Co...........965
Adams Henry & Co.........870
Adams & Crockett 903
Adaskin Furniture Co.....886
Alderman O. C.. 896
Allbe C. A. Plumbing Co...954
American Real Estate Co..963
Angers Bros 927
Angers J. A. & Bro.. 841
Annable C. H. Lumber Co..928
Asher A. F................863
Ashley H. W...............944
Atlas Coal Co.............860
Atlas Motor Car Co.........829
Atwater E. C. & Co 865
Atwood C. W...............958
Baab A. & Co...............968
Bacon Benjamin G.........955
Bacon & Donnovan Engine Co......................931
Bailey C. L. & Son..........834
Baker Extract Co...........881
Ball L. J. Company........890
Banning Wm. S.............845
Barker J. K................854
Barlow Seth H..... 961
Barnett Morris H 853
Barr E. C. Co. The..........969
Barrett Chas. D.............958
Barry Garratt S............920
Bartholomew Clarence A...926
Bashaw E. J................836
Bassett Austin P. 962
Batchelder Edward S.......975
Baush Mach. Tool Co.......976
Bay State Co...............860
Bay State Screw Co.........971
Beaman C. F.............. 941
Beauvais J. H...............871
Bell Clinton E..............914
Bellows Wm. S.............918
Bemis & Call Hardware and Tool Co............976
Bengle Charles 857
Bennett Paper Box Co......946
Bennett Suit Case Co 975
Bennett W. C. & Co., front col'd p xxvii
Berkshire Laundry.........911
Berkshire Life Ins. Co. front col'd p x
Bicknell Fred A. 956
Bidwell Raymond A........914
Big Chief Cigar Co.........852
Bigelow Cheney Wire Wks........front col'd p xiii
Birnie Paper Co............947
Bliss & Pinney 895
Blodgett C. A...............949
Blodgett E. A. Lumber Co ..927
Bondi Bros.. 861
Boston Belting Co., front col'd p xxiv
Boston Wall Paper Co. 943
Boston and Lockport Block Co..........front col'd p xx
Bosworth C. W..............916
Bosworth H. E.....front cover
Boulais Jos. H..............943
Bowen & Son ......back cover
Bowman & Gregg Co........874
Brackett A. M..............851
Bradley Milton Co.... 919
Bragg Benjamin L..........961
Breck Rubber Co...........970
Brewer H. & J Co..870 and 871
Brigham D. H. & Co........854
Broadhurst Dye Works.....873
Brooks Bank Note Co......919
Brosnan M. R...............954
Broughall T. F..............977
Brown C. E. & Co...........961
Brown G. F............. ...898

PAGE
Brown L. S 857
Brown L. W. 946
Brownell E. C..............858
Brunell W. A...............894
Buchanan James...........942
Buckler Alfred E...........964
Buckley D. H. & E. L.. 900
Burdick E. F...............980
Burger & Taft..............904
Burgin Bros................832
Burke J. C. & Son......... 891
Burke Peter................848
Burke T. J. & Co...........922
Burroughs Adding Mach Co.......front col'd p xxiii
Bush Andrew L......front col'd p xii
Byron N. L.................977
Callanan Sylvester P.......918
Carlisle S. Richard.........859
Carpenter F. E.............915
Carpenter W. H. Co........962
Carpenter & Baldwin.......892
Carter Electric Co.........874
Carter H. W. Paper Co.....946
Carter & Cooley Co........872
Casey J. D.................907
Casey & Broderick 935
Castle W. A. Co. The.. 940
Central Storage Warehouse Co......................972
Chadwick Copying Book Co.......................864
Champlin F. A.......front col'd p xviii
Chandler Co. The..........876
Chapin National Bank, front col'd p xxxii
Chapin & Co........front cover
Chapman A. G. 840
Chapman J. B. & Co........884
Chapman Valve Mfg. Co...979
Chapman & Brooks Co......897
Chase C. P. & Co...........927
Cheney Bros. .front col'd p xxi
Chesbro J. W... 942
Chicopee National Bank. front col'd p xxxi
City Laundry The...........912
City Lumber Co.............925
Clapp Z. C.......... 956
Clark E. R. Automobile Co.......... ... .831
Clark Leonard & Son.......974
Clark Simpson..............974
Clough W. L................968
Clune J. H ....back cover
Coats E. M. & Co...........920
Coffer & Girardeau.........906
Cohn Frederic..............917
Collins John J..............874
Colonial Real Est Agency Co. Inc...................966
Cone & Sherwood, front col'd p xi
Conn. Mutual Life Ins. Co., front col'd p viii
Converse M. S. Co., front cover
Conway M. P...............949
Cook W. F. Granite Co.....935
Cooley's Hotel.... 900
Copeland Alvin D..........948
Cordner S. J. Co...........939
Cossack M. J. Co...........962
Cotter J. J. Co..............957
Country Club Soda Co......972
Court Square Hotel 903
Cowles Clinton W. front col'd p xi
Cox John D................954
Crane John W. Co.... 963
Creditors' Law and Adjustment Co................861

PAGE
Cross William E............975
Crowley John J...... 859
Crowther H. E. & Co.......935
Cuban Cigar Co............852
Cunliffe A. E...............910
Curran M. H....... 910
Currier Reuben B..........925
Curtis Howard L...........954
Curtiss John H......... ...879
Curto Nicola L.............892
Davidson Bros..............849
Davis Howard Co..........890
Davis R. E. & A. M.........847
Davison's H. J. Sons.......909
Dawes Rosalia C............934
Decker E. S. Lumber Co....927
De Montigny N.... 845
Denison John A............914
Desautels E. J..............934
Dexter E. J.................908
Dexter, Root Co. The.......860
Dexter William H..........965
Dickinson F. W..... backbone
Dige C. J.....................846
Dillon James & Son.........893
Dillon & Douglass..........849
Dobbs Fred.................894
Donahue Bros..............952
Donovan W. J..... 833
Dorman & Hawley.........899
Doubleday Edwin S.........827
Downing, Taylor Co........889
Driscoll Jeremiah R........948
Dubé A. E..................950
Dun R. G. & Co............861
Duncan George.............842
Dunlap Frank L 965
Dunlap L. W................952
Dunn M. J. & Co...........834
Durkee, White & Towne...854
Dutton A. C. Lumber Co. ..926
Dwight T. F.................964
Eagle Pool Room.......... 836
Eaton Walter W. & Co......828
Edgar & Hartenstein.......902
Edwards F. Winthrop......838
Ehrlich A. B. & Co..........970
Ehrlich Moses Coal Co......858
Eldredge Electric Mfg. Co. .874
Ellis Ralph W...............915
Elwell Homer F. Iron Works............. 908
Ely Joseph B.......... 918
Emerson Laboratory The...851
Emory P. P. Mfg. Co. 884
Enterprise Plating Co. 951
Equitable Life Assurance Society.....front col'd p ix
Estabrook George R........974
Excelsior Sewing Machine Co.......................930
Falt J. P. & Co.............973
Falvey W. H. & Son... 843
Farmer A. D. & Son...front col'd p xx
Ferguson James............873
Fernald E. S................936
Fiberloid Co. The........ ...881
Fisk Manufacturing Co....Map
Fitch Henry W.............834
Fitzgerald R. J.............955
Flint & Brickett Co.........886
Floreen T.... 906
Foerster Louis..............888
Foot Homer & Co. Inc., foot lines
Forbes & Wallace, inside front cover
Fox & Casey 924
Free Employment Office (State)......................875
Freedman Joseph...........868
Frost R. S...................911

PAGE
Frost V. M....923
Fuller Wm. J. & Son....924
Gagnier Bros....843
Gagnier & Angers....839
Gardner & Gardner....917
Gatchell Fred F....950
Geisel Auto Station Inc....829
Gelder Pure Soap Co....971
Gibbs Piano Co. Inc The....949
Gifford A. W., inside back cover
Gilmore Homer G., front col'd p viii
Gilmore Hotel Co....902
Girardeau Frank....845
Goodrich W. C....877
Gordon A. L....940
Gordon Gurdon W....915
Graham Co. The....856
Graves A. W....842
Graves George A. & Sons....897
Gregg W. T....846
Griffin D. H....891
Griswold J. Lyman....971
Guenther & Handel....895
Guterman Hans W....887
Hale Warren C....966
Hall Charles..front col'd p xiv
Hall Willis A....962
Hall & Stewart....932
Halstead & Pierson....869
Hampden Auto Co....832
Hampden Brass Co....885
Hampden Cornice Works....865
Hampden Corundum Wheel Co....864
Hampden Lumber Co., front col'd p xvii
Hampden Mach. Screw Co....932
Hampden Savings Bank, front col'd p xxx
Handy H. L. Co. The back cover
Hannan-Finton Co. The....931
Hannon Maurice J. & Co....879
Harding J. P....887
Harrington T. F. & Co....856
Harris Joseph H....841
Hart F. M....953
Hart Thomas C....941
Hartford Steam Boiler Insp. and Ins. Co....908
Hatch H. L....849
Hawes & Gray Co...back cover
Hayden Joseph W....844
Hayes & Stannard....856
Haynes & Co....855
Healy Martin H....967
Henking H. C. & Co....901
Hennessey James J....847
Hersey J. W. & Son....904
Hewes F. L. & Co. Inc. front col'd p xvi
Hinkley Fred L. front col'd p viii
Hitchcock Supply Co. The....957
Holbrook L. H....947
Holcomb B. R. Co....898
Holyoke Card and Paper Co 945
Home City Realty Co....963
Homestead Job Print....958
Horton H. D....943
Hotel Chandler....903
Hotel Roland....901
Hough Cash Recorder Co....850
Houlihan & Leary....893
Houston O. N. & J. H....892
Hoyt C. L....888
Huck Henry....879
Hunt Bros....923
Hunt M. G. & Co....924
Huntting H. R. Co. The....835
Hyland Wm. J. Mfg. Co. back cover
Ideal Lunch Co....967
Imperial Paint and Wall Paper Co....944

PAGE
Imperial Toilet Co....896
Indian Leap Hotel....904
Indian Orchard Co....866
Iron Brew Bottling Co....837
Isenburg H. & Co....894
Jackson & Curtis front col'd p xxvi
James & Marra....973
Jefferson & Deely....921
Jensen F. G....864
Johnson Henry R...foot lines
Jordan W. H....823
Judd & Parsons, front col'd p xi
Kane John J....845
Karam & Frangeia....872
Keeney D. C....968
Kelly John E., front col'd p vii
Kelsey Harmon J....870
Kelso E. D....840
Kelton C. M....856
Kendrick E. P....914
Keough M. J....953
Kibbe Bros Co....863
Kinsman W. D. Co....872
Kirkpatrick William E....837
Kittell E. J....910
Knapp E. C....844
Knoff Charles....943
Labine Bros....836
Labrie Alfred....878
La Fleur Andrew J....958
Lampson & Wilcox....966
Landen & Son....909
Lane Chas. E. & Co....891
La Riviere Octave A....844
Lasker Henry....917
Lathrop E. H....913
Law J. Douglas....897
Lawler John & Sons....936
Lawson J. F. & Co....880
Leary Christopher....859
Levison Sigmund....934
Lewis Charles C. Co....897
Ley Fred T. & Co. Inc....864
Liberty Lumber Co....928
Library Bureau front col'd p xii
Londergan W. A....978
Loring-Axtell Co....959
Lubold Herman E....922
Lupien John B....941
Lyford Edwin F....913
Lyman Edward M. & Son....882
Lynch Charles E....855
MacGregor's Engineering Agency....876
Main St. Market....895
Malcom & Coombe, front col'd p xxvi
Mann Chas. F....956
Marengo P. A....940
Margerum Bros....853
Markham Albert G....971
Marsh Edw. H. Advertising Agency....828
Marshall Charles C....947
Mason Studio The....876
Massachusetts Mutual Accident Asso....907
Massachusetts Mutual Life Ins. Co....front col'd p iv
Massasoit House....899
Mather C. M....963
Maynard M. A....982
Maynard Rubber Corporation, The....970
Mayo A. N. & Co....868
McClean George H. & Co....952
McGregory & Casman....935
McKenzie W. D....847
Mead E. E....842
Mead Geo. W....887
Medlicott-Morgan Co....867
Mellen D. W....846
Mellen D. W. Co... back cover
Merriam G. & C. Co., front col'd p xxiii

PAGE
Merrill George N. & Co., inside back cover
Mesisco Joseph E & Sons....877
Metallic Drawing Roll Co....931
Met. Furniture Co....886
Meyer L. M. & Co....832
Mill River Machine Shop....930
Miller Henry S....918
Miller J. H. Co. Inc....950
Millett Brass Co....884
Millett Core Oven Co....884
Miner & Co....853
Mittineague Paper Co....960
Moody Bros. & Co., front col'd p xxvii
Mooney Edward F....870
Moore Drop Forging Co....882
Moore P. B....961
More & Marston....862
Moreton W. H....888
Morgan, Crossman & Co....969
Morse Fred S. Lumber Co....926
Morse, Williams & Co., front col'd p xxii
Mugford A...front col'd p xix
Muir James....973
Murdough Bros....892
Murkland W. E....948
Murphy D. G....853
Murphy E. J. Co....966
Mutual Benefit Life Ins. Co....back cover
Mutual Life Ins. Co. of N. Y. front col'd p ix
National Carpet Cleaning and Rug Renovating Co.851
National Coal Tar Co. back cover
National House....903
Nelson Automobile Co....830
New England Audit Co....828
New England Card and Paper Co....945
New England Detective and Secret Service Bureau....869
New England Mutual Life Ins. Co., front col'd p vii
New England Telephone and Telegraph Co., opp business directory
New York Life Ins. Co. front col'd p xii
Newcomb Filter Co....881
Newton W. A. & Co....842
Nichols A. P....896
Nickels J. W....910
Noel C. G....848
Norcross-Cameron Co....830
Norris M. B. Co....934
Northwestern Mutual Life Ins. Co., front col'd p vi
N. Y. & N. E. Pulp Plaster Corp....951
Oatley E. W. & Co....833
Obletz Harry....978
O'Donald John C....840
Old Corner Decorating Co., front col'd p xiv
Oliver & Howland Co., front cover
O'Malley M. J....959
O'Neill Francis F....844
Onorato Joseph....940
Oppenheimer & Field front col'd p ix
Orchard Decorating Co....941
Ornamental Wood Working Co....980
Ostermann & Steele....882
Otis Elevator Co., opp. inside back cover
Parker Fordis C....907
Pease A. C....933
Penny Enos E....909
Perkins Henry J. Co....862
Perrault Alexander....843
Perry George T....977

PAGE
Phelps Publishing Co., p opp last p Spfd names
Phoenix Securities Co. front col'd p xxvi
Pilalas G. N. & Co.........863
Piper E. J...................947
Plymouth Press Inc. The...959
Pomeroy & Hyde...........972
Powell Benjamin...........873
Pratt Austin J.............955
Pratt H. J. & Co............865
Preferred Accident Ins Co. of N. Y....front col'd p vii
Preston C. H................906
Prouty A. D................964
Provident Life & Trust Co. front col'd p vii
Prudential Insurance Co. front col'd p ix
Puffer H. C. Co............883
Putnam-Starks Co.........942
Quality Saw and Tool Works...... 970
Quigley George F. Co.......854
Quimby & Co........... 869
Ranney Refrigerator Co.....967
Reed Realty Trust...........960
Reed & Smith...............858
Regnier T. J.................898
Reliable Employment Co. The......................875
Remillard C. R....... 968
Remkus & Remkus.........907
Reynolds & Co..............878
Rice J. L............ 916
Rice R. W. Coal Co. The....858
Rice & Lockwood Lumber Co.......................926
Richards Louis H...... 880
Roadstrand C. J. Co. The Inc.......................977
Roberts A. O. & Co..........960
Robinson James L..........964
Robinson W. S..............913
Robson Stuart M...........916
Rochford John W..........948
Rockingham House........902
Rogers Warren S...... 850
Rood & Woodbury..........889
Roy J. G. & Co..............841
Royce Laundry Co.........911
Rude H. Co..................835
Russell John W. 929
Russell N. E.................980
Russell P. W. & Co.........893
Ryan Thomas J.............953
Sackett Brothers.... ..... .877
Sagalyn Bros. 873
Sampson Thos. P. Co........978
Sawtell J. Otis.... 898
Schlatter Wm. & Son.......882
Schmelzinger W. A. J......851
Scott John L. 840
Sederquist, Barry & Co. front col'd p xxvii
Sexton Chas. S. Co..........871
Seymour Stables The Inc...923
Shea Daniel C....,..........847
Shea D. J. & Co.............921
Shea Timothy 879
Shipman Edward B........942
Shores George H...front cover
Short Jonathan.............843
Sievers D. H. & Co.........903
Simons Wm. C., opp contents
Smeaton J. Arthur.........944
Smith Albert D. & Co., front col'd p xv
Smith E. O. Co.............889
Smith George & Co.........953
Smith L. C. & Bros. Typewriter Co............975
Smith R. H. Manufacturing Co.... ....front edge
Smith Robert W....front cover
Smith & Murray....back cover
Snow A. E...................916

PAGE
Sollace George E...........922
Spellman & Spellman......913
Splaine Bros.................902
Sprague H. L................933
Springfield Auto Co.........831
Springfield Auto. Top and Upholstering Co........832
Springfield Breweries Co., p opp last page Spfd names
Springfield Business School Inc The.................849
Springfield Cement Block and Brick Co...........838
Springfield Charcoal Co....857
Springfield Conservatory of Music................950
Springfield Consolidated Ice Co. The.............905
Springfield Daily News 938
Springfield Dental Depot..869
Springfield Economy Rug Co.......................969
Springfield Excavating and Construction Co........878
Springfield Facing Co......885
Springfield Felting Co......951
Springfield Fire and Marine Ins Co......front col'd p v
Springfield Five Cents Savings Bank The, front col'd p xxviii
Springfield Homestead 937
Springfield Institution for Savings..front col'd p xxix
Springfield Iron Works, front col'd p iii
Springfield Labor Supply Co.......................875
Springfield Lumber Co 925
Springfield National Bank. front col'd p xxxiii
Springfield Nat Window Cleaning Co., front col'd p xviii
Springfield News Co. The...835
Springfield Photo-Engraving Co....................876
Springfield Portable Construction Co............839
Springfield Printing and Binding Co.......opp p 827
Springfield Provision Co...932
Springfield Republican The 937
Springfield School for Mail Service...... 928
Springfield Steam Power Co.972
Springfield Tribune The....939
Springfield Trucking Co....880
Springfield Union The, foot lines and p 938
Springfield Wall Paper House....front col'd p xvi
Springfield Waste Co.......868
Springfield Webbing Co....867
Springfield Wet Wash Laundry................912
Stacy E. S. Mach Co. The...929
Stagnaro F.... 885
Standard Brick Co..........838
Stearns Bros.....front col'd p x
Stebbins E. Mfg Co......... 957
Stebbins F. H...............915
Steiger Albert Co., front col'd p xv
Steinert M. & Sons Co.......949
Stetson Shoe Co. The......836
Stewart John E. 958
Stickney Chas. E., front col'd p xi
Stone A. D. & Co 973
Stone H. P. Co. The........862
Stone L. L...................893
Stowe & Coffer Auto and Garage Co...... 830
Streeter H. E...............833
Strong Lefferts Co..........883
Sturtevant, Merrick Co.....889

PAGE
Superior Laundry Co.......911
Swaine John................834
Sweeney William A........885
Swenson & Davidson.......891
S. & I. Co.... 933
Taber-Prang Art Co........951
Taft & Taft.................915
Tait George C..............859
Talbot Richard J...........917
Thacker Paper Co..........946
Thieme Bros., front col'd p xvi
Third National Bank, opp map
Tinker & Kramer..........828
Tone Phil & Co.............920
Towle & Fitzgerald, front col'd p xxviii
Towne Ernest E............965
Trask Charles R............848
Travelers Indemnity Co. front col'd p x
Travelers Insurance Co. The.........front col'd p x
Truesdell W. E.............872
Twining W. H. & Son......887
Union Central Life Insurance Co.............908
Union Express Co 880
Union Garage Co...........827
Union Trust Co.....foot lines
United Elec Light Co., front col'd p xii
United Lumber Co. The.....925
United Machinery Co......930
United States Hotel........904
Van Vlack Charles.........875
Vaughan Construction Co...877
Vaughan & Kibbe..........878
Victor Sporting Goods Co...829
Viereck Henry.............886
Viets S. D. Co..............883
Walker T. M. & Co........944
Walls J. F. & Son..........841
Walsh Boiler and Iron Works 835
Waltham Watch Tool Co. The.....................976
Warner-Miller Co 928
Warren W. C. & Son 862
Washburn Undertaking Estab...........front cover
Washington Dept Store 855
Wason Mfg. Co.............850
Watson-Stillman Co. back col'd p
Webster & Co., front col'd p ii and front cover
Weeks C. W. Co. front col'd p xvi
Welsh M. F. Mrs...........901
West F. M. Box Co.........837
Wheeler F. N. & Co.........871
Whelden B. F...............955
Whipple, Greene & Co. front col'd p xxvii
Whitcomb Joseph & Co....852
White Albert H.............857
Whitney L. A. Mrs.........896
Wilder John W. Est........883
Williams Alfred C. J. back col'd p
Williams F. K. & Co.. 959
Williams William M........869
Wilson Robert..............952
Winn William R............939
Woodward-Reopell Co......831
Work Rufus T..............890
Worthy The................899
Wright C. A.................894
Wright Chas. H. Window Cleaning Co............980
Wright H. P................852
Wyckoff & Lloyd Co., front col'd p iii
Young W. F.................978
Young William M..........921

West Springfield.

PAGE
Carroll J. M... 984
Cartter Richard W..........985
Chandler W. B..............985
Dimick L. D................985
Gaudreau L. J..............986
Marengo P. A...............986
Smith Clarence E...........984
Southworth Co.............984

Chicopee.

Ames Sword Co...........1063
Andrews Robert...........1064
Belcher & Taylor Agricultural Tool Co. The.....1065
Benn Frank J.............1067
Benn G. & Son............1068
Blaisdell S. Jr. Co. The....1064
Boivin Louis T............1067
Buckley Co. The..........1067
Chicopee Falls Savings Bank..................1063
Chicopee Gas Light Co....1062
Chicopee House...........1070
Chicopee Savings Bank....1062
Donnelly W. E............1068
Enright P. J..............1068
Faust Joseph F...........1070
Fugere George H 1069
Fuller M. L...............1070
Fuller Wm. J.............1066
Gaylord-Kendall Co.......1062
Healy John J.............1069
Hotel DeGray............1071
Hotel Imperial...........1070
Kendall The...............1071
Loomis James H...........1066
Ludden Charles A. 1068
Ogozalek Joseph T........1067
Olmsted & Tuttle Co......1064
Page Needle Co...........1063
Rivest Bros...............1069
Rourke Patrick...........1069
Smith Frank E............1066
Smith Warren Pharmacy.1065
Spalding A. G. & Bros. Mfg. Co.. 1065
Starzyk Paul P............1065
White Luther 1066
Wildes Hotel.............1071

OFFICE

OF THE

Springfield Directory,

135 Dwight Street,

THE PRICE & LEE CO., Publishers.

Directories of all the Principal Cities on file for the accommodation of our Patrons and the Public.

SPRINGFIELD STREET DIRECTORY.

The Street Directory gives the location of each street, and shows what other streets, avenues, or places run from or across it, with the number at which they intersect.

From this list the location of any number on a street can be easily ascertained. As, for instance, wishing to know at what part of Main street No. 310 comes, turn to Main street, and you find that Worthington street intersects at 306, right side, and Bridge street at No. 340, showing that No. 310 comes on the right side of Main street between Worthington and Bridge.

Abbe Avenue (Brightwood), fr Connecticut river, eastward to R. R., Wd 1

Left.	*Rt.*	
114	113	Plainfield
186	185	Fisk av

Acorn, fr Oak Grove av to Edgewood, Wd 8

Left.	*Rt.*	
—		Sycamore
	—	College av

Acushnet Avenue, fr 857 Main, easterly, Wd 6

Adams, fr 705 Main, northeasterly to 22 Ashmun, Wd 6

Left.	*Rt.*	
83		Richelieu ct

Advent Camp Grounds, off Liberty n Carew, Wd 1

Agawam, fr Pecousic av to South End bridge, Wd 7

Albany, fr 155 Armory, easterly, Wd 5

Alden, fr 279 Hancock, east to Hickory, Wds 7 and 8

Left.	*Rt.*	
134	133	Eastern av
180		Logan
	191	Sheffield
190		Highland Div

Alderman, fr 317 Dickinson to Pomona av, Wd 7

Left.	*Rt.*	
	46	Berendo av
	—	Ventura
—		Ranney
	—	Sorrento av
—		Pasadena av

Alert, fr 496 Worthington, northerly to 26 Fairbanks pl, Wd 4

Left.	*Rt.*	
	13	Conway pl
28		Fairbanks av

Alexander, fr 249 North to 662 Chestnut, Wd 1

Alfred, fr 426 North Main to Birnie av, Wd 1

Alice, fr Norris, northerly to Peer, Wd 8

Allen, fr Mill at Water Shop bridge, southeast to Longmeadow line, Wds 7 and 8

Left.	*Rt.*	
	18	Oakland
	36	Malden
	54	White
137		Hunt ter
	182	Thayer av
191		Randall av
273		Allen av
	290	Orange
	390	Scott
	426	Dell ter
471		Groveton
—		Plumtree rd
	—	Sumner av
		Sixteen Acres rd

Allen Avenue, fr 273 Allen east, Wd 7

Allendale, fr 95 North to 528 Chestnut, Wd 1

Amaron, fr 957 State to 150 Wilbraham rd, Wd 8

Ambrose, fr Boston rd, southerly to Embury, Wd 8

Amherst, fr 25 Harvard to Monmouth, Wd 8

Left.	*Rt.*	
49	50	Princeton
77		Lafayette
115		Dorchester

Andrew, fr 892 State north to Dawes, Wd 8

Left.	*Rt.*	
	97	Burr

Anne, fr Carew to Cottage, Wd 8

Left.	*Rt.*	
		Linnell

Arbor, fr 251 Carew, east to 98 Butler, Wd 1

Arch, fr 178 North Main to railroad track, Wd 1

Left.	*Rt.*	
43		Round Hill ent
		Birnie av

Arion Place, fr Clantoy westerly, Wd 8

Arlington Court, fr 750 Main west to 401 Water, Wd 6

Armory, fr 5½ Federal, north to 273 Springfield, Wds 1, 5 and 8

Left.	*Rt.*	
	15	Grant
	65	Magazine
74	67	Worthington
	101	Armory st av
150		Summer
	151	Highland Div
	155	Albany
	157	B. & A. R. R.
212		Warwick
250		Wolcott
336	335	Liberty
390		Stafford
	417	Sullivan
	431	Cleveland
	463	Grover
	499	Carew
	537	Governor
	563	Wait
	589	Miller
		Van Horn av
		Beauchamp
		Bevier
		Sterling
		Gold
	901	Silver

Armory Square, in U. S. Grounds, State, west of Federal, and same as Union sq. Wd 4

Armory Street Avenue, easterly fr 101 Armory, Wd 5

Armory Street Court, southerly fr Armory st av, Wd 5

Arthur, fr Carew to Cottage, Wd 8

Left.	*Rt.*	
		Linnell

Ashley, fr 59 Cedar, east to 294 Hancock, Wds 4 and 7

Ashmun, fr 83 Central, south, Wd 6

Left.	*Rt.*	
	22	Adams

Atwater Road, see Rockrimmon av

Atwood Place, west fr 226 Walnut, Wd 4

Auburn, fr 58 Main, westerly to 127 Fulton, Wd 2

Left.	*Rt.*	
	8	Auburn av

Auburn Avenue, fr 8 Auburn, north, n Main, Wd 2

Austin, fr 1150 State to Shattuck, Wd 8

Autumn, fr 706 Worthington, north to 61 Summer, Wd 4

Avon Place, fr 161 Maple, eastward to Springfield Cemetery boundary line, Wd 4

Baker, fr Carew to Cottage, Wd 8

Balis, fr 1500 State n Boston rd, northerly to Isabelle, Wd 8

Left.	*Rt.*	
		Isabelle

Baltimore Avenue, fr St James av northerly to Carew, Wd 8

Left.	*Rt.*	
—		Victoria

Bancroft, fr 149 No. Main, northeasterly to 580 Chestnut, Wd 1

Left.	*Rt.*	
74	73	North

Banks Place, fr 326 Water, westerly, Wd 6

Barber, fr Boston rd, southerly, Wd 8

Barnes, fr 117 Bridge to Hillman, Wd 3

Bartlett Avenue, fr 270 Carew to Prospect, Wd 1

Left.	*Rt.*	
	—	Massasoit pl

Baxter Avenue, east fr 45 Logan to Woodbine av, Wds 7 and 8

Bay, fr 11 St James av, easterly to Boston rd, Wds 5 and 8

Left.	*Rt.*	
	71	Pleasant
90		Florida
120	125	Thompson
150	159	Westminster
184	193	Buckingham
204		Buckingham pl
220	229	Sherman
236		Clarendon
	261	Catharine
272		Dartmouth
	283	Bowles
	315	Marion
316		Welcome pl
334		Brown
	337	Girard av

Left.	*Rt.*	
	351	Bay street av
364		Princeton
380		Clifford
388	383	Highland Div
	387	Dawes
	423	Cambridge
	445	Oak Grove av
	—	Sycamore
	—	Edgewood
	—	Bay Path
	—	Berkshire

Bay Path, fr Berkshire north to Bay, Wd 8

Bay Street Avenue, fr 351 Bay, south, Wd 8

Bayard Avenue, fr Morton to Wilmington av, Wd 8

Beacon, fr 145 Eastern av, east to Highland Div, Wd 8

Left.	*Rt.*	
28		Colton

Beauchamp, fr Armory beyond Van Horn reservoir easterly, Wd 1

Beaumont, fr 412 Sumner av north to 300 Dickinson, Wd 7

Left.	*Rt.*	
46	45	Belmont av

Bedford Road, fr Rockrimmon av, south, Wd 1

Beech, fr 356 Central to 69 Florence, Wd 7

Beechwood Avenue, fr 75 Sumner av to Spruceland av Wd 7

Belgrade Place, fr 276 Walnut, westerly, Wd 4

Bellevue Avenue, fr 165 Belmont av to Dickinson, Wd 7

Belmont Avenue, fr 57 Mill, south to White, Wd 7

Rt.	*Left.*	
	71	Levfred ter
98	97	Woodside ter
	165	Bellevue av
	221	Marengo Park
	227	Euclid av
220		Mountainview
	245	Keith
224		Forest
	275	Hall
280		Belmont pl
	311	Crystal av
316		Litchfield
376		Garfield
	375	Oakland
420		Kenwood ter
	423	Kenwood Park
	459	Beaumont
	491	Brace
—	—	Sumner av
		Dickinson
620		Commonwealth av
	645	Ormond
	—	Walden
	—	Hollywood
	—	Lawndale
	—	Daytona
	—	Bryant
	—	Lyndale
	—	Woodlawn
	—	Longfellow ter
		Belvidere av

Belmont Place, fr 280 Belmont av southerly, Wd 7

Belvidere Avenue, fr Belmont av, southerly, Wd 7

Bemis Place, fr 189 Chestnut easterly, Wd 4

Benham, fr Silas to Norris, Wd 8

Benton, fr 1249 State to 464 Wilbraham rd, Wd 8

Left.	*Rt.*	
	59	Benton av

Benton Avenue, fr 59 Benton easterly, Wd 8

Benton Lawn, south of Federal sq, Wd 5

Berendo Avenue, north fr Grenada ter to 46 Alderman, Wd 7

Berkeley, fr 37 Princeton east to Monmouth, Wd 8

Left.	*Rt.*	
	23	Clifford
24		Berkeley pl

Berkeley Place, north fr 24 Berkeley, Wd 8

Berkshire, fr Boston rd to Ind Orchd, Wd 8

Eastland
Bay Path
Jasper
Bay
Jane
Elizabeth
Rush av
Dewey
Harvey

Berlin Avenue, fr 1221 State to 370 Wilbraham rd, Wd 8

Besse Place, fr 368 Main westerly, Wd 3

Beverly, fr 115 Wilbraham av to 114 Northampton av, Wd 8

Bevier, fr Armory bey Van Horn reservoir easterly, Wd 1

Birch, fr Carew to Cottage, Wd 8

Left.	*Rt.*	
		Linnell

Birnie Avenue, fr Arch at Round Hill northerly to 159 Wason av, Wd 1

Left.	*Rt.*	
	—	Sheldon
	—	Huntington
	—	Greenwich
	—	Hooker
	—	Medford
	—	Portland
	—	Thomas
	—	Douglas
	—	Alfred
	—	Donald
	—	Walter
	—	Grace

Bissell Avenue, fr Morton to Wilmington av, Wd 8

Bliss, fr 526 Main, westerly to Connecticut river, Wd 3

Left.	*Rt.*	
93	94	Water
121	122	N.Y., N.H. & H.R.R.
125		Mechanics row

Bloomfield, fr 121 Oakland n Dickinson to Pasadena av, Wd 7

Left.	*Rt.*	
—	—	Earl
—	—	Ranney

Bond, fr 21 Main, northeasterly to 410 Chestnut, Wd 2

Bond Place, fr 69 Bridge south, Wd 3

Boothbay Place, crossing 416 Walnut, Wd 7

Boston Avenue, fr 1369 State southeast, Wd 8

Boston Road, continuation of State fr junction Berkshire northeasterly to Wilbraham town line, Wd 8

Left.	*Rt.*	
	—	Ambrose
	—	Boyer
	—	Jasper
	—	Coleman
	—	Denver
	—	Barber
	—	Wilton
—		Bay
	—	Breck rd
	—	Morton
	—	Duncan
	—	Gresham
—		Harvey
—		Old Bay rd, Ind Orchd
	—	Parker, Ind Orchd

Bowdoin, fr 64 St James av, north to 134 Ingersoll Grove, Wd 5

Left.	*Rt.*	
22		Lincoln
112	115	Worthington

Bowles, fr Pease to 283 Bay, Wd 8

Left.	*Rt.*	
112	109	McKnight

Boyer, fr Boston rd, southerly, Wd 8

Left.	*Rt.*	
		Embury

Boylston, fr 40 Cypress, north to 51 Clinton, Wd 2

Left.	*Rt.*	
54	53	Emery
	73	Boylston st av

Boylston St. Avenue, fr 73 Boylston easterly, Wd 2

Brace, fr 491 Belmont av easterly, to 362 Dickinson, Wd 7

Bradford, fr 18 North Main southwest to 193 Fulton, Wd 1

Left.	*Rt.*	
		Plainfield

Breck Road, fr Boston rd, to Wilbraham rd, Wd 8

Bridge, fr Conn. river, eastward to 142 Chestnut, Wd 3

Left.	*Rt.*	
8	7	Water
44		Broadway
	69	Bond pl
74		Symonds av
88	89	Main
	117	Barnes
130		Stearns Sq
140		Stearns Sq
156	159	Dwight
	167	Davis al

Brightwood, two miles north of Court Square, on Boston & Maine railroad, Wd 1

Brightwood Avenue (Brightwood), fr 516 Plainfield west to Conn. river, Wd 1

Bristol, fr 341 Wilbraham rd, southerly, Wd 8

Left.	*Rt.*	
	—	Marlborough

Broad, fr 802 Main, west to Hanover, Wd 6

Broadway, fr 44 Bridge, north to 63 Worthington, Wd 3

Brookline Avenue, fr 113 North to 552 Chestnut, Wd 1

Brown, fr 334 Bay, north to 67 Yale, Wd 8

Bryant, fr Sumner av to Belmont av, Wd 7

Buckingham, fr 752 State, north to 70 Clarendon, Wd 5

Left.	*Rt.*	
130	131	Bay
	153	Buckingham pl

Buckingham Place, fr 153 Buckingham, northeast to 204 Bay, Wd 5

Buckler, fr Converse to 340 White, Wd 7

Buena Vista Plaza, fr 268 Long Hill westerly, Wd 7

Burghardt, fr State n Boston rd to Lorenzo, Wd 8

Left.	*Rt.*	
—	—	Silas

Burr, fr 97 Andrew to 96 College av, Wd 8

Left.	*Rt.*	
40		Montrose
	43	Cambridge
66	—	Mapledell

Bush, fr Washington southerly, Wd 7

Butler, fr 411 Chestnut to brick yard, Wd 1

Left.	*Rt.*	
98		Arbor
120	119	Cass

Byers, fr 314 State, northerly to 114 Pearl, Wd 4

Left.	*Rt.*	
48		Frost
134	133	Pearl

Byron Avenue, fr 53 Carlisle to Milton av, Wd 8

Calhoun, fr 223 North Main, easterly to 640 Chestnut, Wd 1

Left.	*Rt.*	
72	79	North

Calhoun Square, between Jefferson avenue, Calhoun, North and Chestnut, Wd 1

Cambridge, fr 423 Bay to Burr, Wd 8

Carew, fr 1 Main, east to Chicopee Falls line, Wds 1 and 8

Left.	*Rt.*	
24		Carew pl
90		North
168	167	Chestnut
208		Carew av
222		Massasoit
	251	Arbor
270		Bartlett av
	—	Prospect
560		Parkside av
584		Mooreland av
		Armory
642		Raymond av
748		Penacook av
	—	Liberty
	893	Newbury
	911	Chicopee rd
—		Judson av
	—	Baltimore av
		St James av
	—	Cottage
	—	Linnell
—		Hampshire
	—	Birch
	—	Anne
	—	Russell
	—	Davis
	—	Arthur
	—	Linton

Carew Avenue, fr 208 Carew northerly, Wd 1

Carew Place, fr 24 Carew, Wd 1

Carlisle, fr 407 Wilbraham rd, southerly, Wd 8

Left.	*Rt.*	
		Byron av
		Marlborough

Carpenter Court, fr 125 Orleans near Tyler, easterly, Wd 5

Cass, fr 286 Liberty, northerly, Wds 1 and 2

Left.	*Rt.*	
64	63	Franklin
114	115	Linden
152	151	Everett
—	157	Butler

Castle Avenue, fr Sumner av, southerly, Wd 7

Catharine, fr 804 State, north to 261 Bay, Wd 8

Left.	*Rt.*	
	9	Highland ct
	65	Pease
112	107	McKnight
160	163	Bay

Cedar, fr 232 Central, northeast to 244 Walnut, Wd 4

Left.	*Rt.*	
62	51	Pine
	59	Ashley
112		James

Cemetery Avenue, fr 171 Maple to cemetery, Wd 4

Central, fr 679 Main, easterly to 472 Mill, Wds 4, 6 and 7

Left.	*Rt.*	
	83	Ashmun
94		Morris
136		Maple
196		Sterns ter
230		Madison av
232		Cedar
260		Florence
278	269	Pine
	343	Foster
356		Beech
	385	Clifton av
392		Spruce
	401	Cherry la
468	451	Hancock
	469	Chester
518	495	Mill

Central Street Place—see Foster

Champlain, fr Chicopee rd. westerly to St Lawrence av, Wd 1

Chapel, fr 165 Eastern av to Logan, Wd 8

Chapin, see Mason

Chapin Terrace, fr Chestnut, easterly, Wd 1

Charles, fr B. & A. R. R., north to 173 Franklin, Wd 2

Left.	*Rt.*	
38	37	Liberty

Charter Avenue, fr 29 Walnut, east to 34 Oak, Wd 5

Chase Avenue, fr 145 Fort Pleasant av to Riverview, Wd 7

Cherrelyn Avenue, fr Phoenix, south, Wd 8

Cherry Lane, fr 401 Central southerly to 288 Mill, Wd 7

Cherryvale Avenue, fr Spruceland av to 265 Long Hill, Wd 7

Chester, fr 469 Central, southerly to Mill, Wd 7

Chestnut, fr 192 State, northerly to bey Wason av, Wds 1, 2, 3 and 4

Left.	*Rt.*	
	79	Edwards
90		Harrison av
	99	Mattoon
	123	Pearl
144		Bridge
168	165	Worthington
	189	Bemis pl
184	193	Taylor
208	211	Lyman
218	219	B. & A. R. R.
222	259	Liberty
266		Ferry
280		Sharon
298		Congress
312	317	Franklin
330		Greenwood
352		Tenth
	371	Linden
372		Essex
390		Patton
	397	Everett
410		Bond
	411	Butler
434	433	Carew
462		Grosvenor
478		Ringgold
504		Hebron
	523	Prospect
528		Allendale
552		Brookline av
580		Bancroft
	591	Lexington av
626		Jefferson av
	631	Montmorenci
640		Calhoun
	—	Chapin ter
662		Alexander
674		Waverly
710		Harriet
752		Cumberland
772		Dover
	781	Springfield
826		Merwin
844		Eagle
880	879	Holland rd
920		Wason av

Chilson, fr Sumner av, southerly, Wd 7

Chicopee Road, fr St James av, at railroad crossing, to Chicopee line, Wds 8 and 1

Left.	*Rt.*	
	—	Griffin
—	—	Carew
	—	Roy
—	—	Liberty
—		Erie
—		Huron
—		Ontario
—		Champlain

Church, fr 41 North Main, east to 34 North, Wd 1

Left.	*Rt.*	
14		Sheridan la

Churchill, fr 69 Garfield, south to 270 Sumner av, Wd 7

Clantoy, fr Phoenix, south, Wd 8

Left.	*Rt.*	
	—	Arion pl
	114	Dupont pl

Clarence, fr 1395 State southerly, Wd 8

Clarendon, fr 236 Bay, north to 1148 Worthington, Wd 5

Left.	*Rt.*	
	—	Sherman
70		Buckingham
98	99	St James av
128	123	Worthington
		Glen rd

Clark, fr 384 Hancock west to 50 Spruce, Wd 7

Clayton, fr 428 Plainfield to Connecticut river, Wd 1

Cleveland, fr 431 Armory, east to 738 Liberty, Wd 1

Clifford, southwest fr Berkeley to 380 Bay, Wd 8

Clifton Avenue, fr 385 Central, south to cemetery, Wd 7

Cliftwood Avenue, fr 463 Sumner av south to Forest Park, Wd 7

Clinton, fr 104 Main, west to 75 Fulton, Wd 2

Left.	*Rt.*	
	51	Boylston

Cloran, fr Norris to Peer, Wd 8

Clyde, fr 264 Plainfield to Connecticut river, Wd 1

Clyfton Avenue, fr Washington, southerly, Wd 7
Colchester, fr Eastern av to Sheffield, Wd 7
Coleman, fr Boston rd, southerly, Wd 8
College, fr 1017 State to 198 Wilbraham rd, Wd 8
College Avenue, fr 1018 State, northerly to Sycamore, Wd 8
Left. Rt.
89 Shattuck av
96 Burr
Collins, fr 305 Eastern av to 90 Logan, Wd 7
Colonial Avenue, fr 1137 State, southerly to 331 Wilbraham rd, Wd 8
Colton, fr 33 Wilbraham rd, south to 28 Beacon, Wd 8
Left. Rt.
38 Monroe
74 Union
157 96 Quincy
137 132 Tyler
Colton Place, fr 41 Walnut, Wd 5
Columba Terrace, fr 412 Liberty, northerly, Wd 1
Commonwealth Avenue, fr Belmont av to Longmeadow line, Wd 7
Left. Rt.
Trenton
47 48 Walden
71 72 Hollywood
95 Fairmount
Glenwood
— — Washington
— Fairview
Concord, see Bedford rd
Concord Terrace, fr 124 Wilbraham rd, north to 919 State, Wd 8
Congress, fr 145 Main, east to 298 Chestnut, Wd 2
Continental, fr 403 Sumner av to Forest Park, Wd 7
Converse, fr 680 Sumner av, northerly, Wd 7
Left. Rt.
— Buckler
Conway Place, fr 13 Alert, westward, Wd 4
Cook's Avenue, see Broadway
Cooley Place, fr 219 Main, at Cooley's Hotel, to ent to Union depot, Wd 2
Cornell, fr north end of Dartmouth ter, east to 380 St. James av, Wds 5 and 8
Left. Rt.
2 — Glen rd
15 Harvard
51 Wellesley
— 85 Princeton
— Cornell pl
Cornell Place, fr 20 Cornell to Highland Div, Wd 8
Cottage, fr Carew easterly, Wd 8
Left. Rt.
Birch
Anne
Russell
Davis
Arthur
Court, fr 444 Main, west to 141 Water, Wd 3
Courtland, fr 1110 State, north to 113 Shattuck av, Wd 8
Court Square, opp the Court House, Wd 3
Court House Place, fr 35 Elm to 84 State, Wd 3

Crescent Avenue, fr 338 Maple, westerly to 360 Pine, Wd 6
Crescent Hill, a section on the upper end of Maple, n Pine
Crestwood, fr 318 Springfield, westerly to Rockrimmon av, Wd 1
Crosby, fr 394 Walnut to 16 Spruce, Wd 7
Cross, fr 547 Main, east to 44 Maple, Wd 3
Left. Rt.
31 32 Willow
Crossett Avenue, fr 533 Main, east to 24 Willow, Wd 3
Crystal Avenue, fr 311 Belmont av to Dickinson, Wd 7
Cumberland, fr 367 N. Main, east to 752 Chestnut, Wd 1
Left. Rt.
— — North
Cypress, fr 196 Main, west to 1 Fulton, Wd 2
Left. Rt.
14 Cypress av
26 Gray's av
40 Boylston
Cypress Avenue, north fr 14 Cypress, Wd 2
Dale, fr 173 Union, south to 76 Morris, Wd 6
Left. Rt.
20 Hubbard av
36 William
54 Winthrop
Dartmouth, fr 272 Bay, northwest to 269 St James av, Wds 5 and 8
Left. Rt.
14 Catharine
19 Yale
Dartmouth Terrace, fr 270 St James av to Cornell, Wd 5
Davis, fr Carew to Cottage, Wd 8
Linnell
Davis Alley, fr 167 Bridge, south to 66 Harrison av, Wd 3
Dawes, fr 387 Bay to 127 Andrew, southerly, Wd 8
Left. Rt.
Andrew
Dawson Avenue, fr 234 White to Pasadena av, Wd 7
Daytona, fr Belmont av to Sumner av, Wd 7
Delaware Avenue, fr Morton to Wilmington av, Wd 8
Dell Terrace, fr 426 Allen, westerly, Wd 8
Demond Avenue, fr 573 Plainfield, east to Fisk av, Wd 1
Denver, fr Boston rd, southerly, Wd 8
Dewey fr Berkshire bey Bay, easterly, Wd 8
Dexter, fr 49 George to Knox, Wd 7
Left. Rt.
Dorn
Dickinson, fr Orange, southward to Longmeadow line, Wd 7
Left. Rt.
— Bellevue av
— Marengo Park
116 Euclid av
150 Keith
172 Hall
181 Horace
188 Crystal av
195 196 Oakland
226 Mason pl
225 Johnson
— Kenwood Park

Left. Rt.
269 Wilmont
300 Beaumont
317 Alderman
362 Brace
361 Grenada ter
481 Trenton
497 Walden
521 Hollywood
581 Washington
Shawmut av
Groveland av
Dimmick, fr Lorenzo to Peer, Wd 8
Left. Rt.
— — Norris
Donald, fr 452 North Main to 100 Birnie av, Wd 1
Dorchester, fr 409 St James av, south to 115 Amherst, Wd 8
Left. Rt.
— Monmouth
Dorn, fr Smith, northerly to Dexter, Wd 7
Left. Rt.
Newman
Douglas, fr Birnie av to 394 North Main, Wd 1
Left. Rt.
— Stebbins pl
Dover, fr 397 North Main, easterly to 772 Chestnut, Wd 1
Dresden, fr 1115 State, southerly to 317 Wilbraham rd, Wd 8
Drummond, see Crestwood
Duncan, fr Boston rd to Gresham, Wd 8
Left. Rt.
— Lamont
— — Gresham
Dupont Place, fr 114 Clantoy, westerly, Wd 8
Dwight, fr 170 State, north to 81 Lyman, Wd 3
Left. Rt.
24 Sanford
46 East Court
70 New
90 93 Harrison av
124 Hillman
130 143 Bridge
154 163 Worthington
174 187 Taylor
Dymon, fr 45 Walnut to 50 Oak, Wd 5
Eagle, fr 455 North Main to 844 Chestnut, Wd 1
Earl, fr 249 Orange, southerly to Johnson, Wd 7
Left. Rt.
— 80 Kensington av
— — Bloomfield
East Court, fr 427 Main, east to 46 Dwight, Wd 3
Left. Rt.
8 7 Market
32 New
East Hooker, fr 267 North Main east, forming a junction with Grove n North, Wd 1
Eastern Avenue, fr 827 State, south to 148 Hickory, Wds 5, 7, and 8
Rt. Left.
38 37 Monroe
68 67 Union
92 93 Quincy
128 123 Tyler
145 Beacon
158 Pendleton av
165 Chapel
188 201 King

Rt. Left.
224 Lebanon
239 Granville
265 Olive
266 Greene
287 Ladd
305 Collins
306 331 Alden
357 Portsmouth
336 Manhattan
375 Stirling
370 Marshall pl
Colchester
Melrose pl
Melrose

Eastland, fr Berkshire, westerly, Wd 8

Eckington Avenue, fr Sumner av to Morningside Park, Wd 7

Edgeland Avenue, fr 160 Fort Pleasant av to Long Hill, Wd 7

Edgewood, fr Bay, easterly, Wd 8
Left. Rt.
Acorn

Edwards, fr 79 Chestnut, easterly to 78 Elliot, Wd 4

Elijah, crossing Silas to Norris, Wd 8
Left. Rt.
— — Silas

Elizabeth, fr Berkshire bey Bay, southerly, Wd 8

Elliot, fr 262 State, northerly to 9 Salem, Wd 4
Left. Rt.
78 Edwards

Elm, fr 464 Main, west to Connecticut river, Wd 3
Left. Rt.
35 Court House pl
95 94 Water
N. Y.. N. H.&H. R. R.

Elmwood, fr 828 Main, west to 55 Hanover, Wd 6

Embury, fr Ambrose to Denver, Wd 8
Left. Rt.
Boyer
Coleman

Emery, fr 132 Main, west to 53 Fulton, Wd 2
Left. Rt.
29 Gray's av
47 48 Bolyston

Erie, fr Chicopee rd, westerly, Wd 1
Left. Rt.
— Wentworth av

Essex, fr 69 Main, east to 372 Chestnut, Wd 2

Eton Avenue, fr Sumner av to Morningside Park, Wd 7

Euclid Avenue, easterly fr 225 Belmont av to Orange, Wd 7
Left. Rt.
— 116 Dickinson

Everett, fr 397 Chestnut, east to brick yard, Wd 1
Left. Rt.
122 119 Cass

Fairbanks Place, fr 528 Worthington, north, Wd 4
Left. Rt.
26 Alert

Fairfield, northeast and east fr 14 Garfield to Litchfield, Wd 7
Left. Rt.
26 Greenleaf

Fairmount, fr 95 Commonwealth av to Lawndale, Wd 7

Fairview, fr Groveland av to Commonwealth av, Wd 7

Farnsworth, fr 33 Hamburg (Glenwood), northeasterly to Chicopee line, Wd 1

Federal, fr 480 State, north to 235 Summer, Wds 4 and 5
Left. Rt.
1 Lincoln
5½ Armory
24 Pearl
72 Worthington

Federal Square, east of Federal, Wd 5

Ferry, fr 177 Main, easterly to 266 Chestnut, Wd 2

Firglade Avenue, fr Maplewood ter to Park blvd, Wd 7
Left. Rt.
— Sumner av
50 Spruceland av
Pineywoods av

Fisk Avenue (Brightwood), fr 97 Wason av, southward, Wd 1
Left. Rt.
Hyde av
Demond av
Worcester av
56 Talcott av
Abbe av
Rowland

Florence, fr 260 Central to 372 Walnut, Wds 4 and 7
Left. Rt.
3 Pine
69 Beech
95 Spruce
150 143 Hancock

Florentine Gardens, fr Spruceland av, south to Pineywoods av, Wd 7

Florida, fr 90 Bay, north to 106 Ingersoll Grove, Wd 5
Left. Rt.
48 55 St James av
136 141 Worthington

Forest, fr 189 Forest Park av to 264 Belmont av, Wd 7

Forest Avenue, see Dickinson

Forest Park Avenue, fr 75 Fort Pleasant av, southeasterly, and southerly to Pineywoods av, Wd 7
Left. Rt.
47 Woodside ter
— Riverview
— Westernview
— Oxford
167 Mountainview
— Randolph
189 Forest
195 Garfield
Maplewood ter
201 204 Sumner av

Fort, fr 294 Main, west to 41 Water, Wd 3
Left. Rt.
27 P. O. sq
Hampden st av

Fort Pleasant Avenue, fr 55 Mill south to 76 Sumner av, Wd 7
Left. Rt.
75 Forest Park av
145 Chase av
160 Edgeland av
189 Riverview ter
234 Warner pl
253 Maplewood ter

Foster, fr 343 Central, southerly to Knox, Wd 7
Left. Rt.
— Foster sq

Foster Square, fr Foster, Wd 7

Fountain Side Place, fr Woodlawn av to Belvidere av, Wd 7

Franklin, fr 119 Main, northeasterly to Genesee, Wds 1 and 2
Left. Rt.
152 149 Chestnut
173 Charles
288 287 Cass
307 Vinton
329 Webster
Murray Hill av
437 Tracy
460 Genesee

Fremont, fr 698 Main, westerly to 351 Water, Wd 6

Frost, fr 43 Spring, easterly to 48 Byers, Wd 4

Fulton, fr 52 Cypress, northerly to 120 Plainfield, Wds 1 and 2
Left. Rt.
53 Emery
75 Clinton
93 Vine
111 Holyoke
127 Auburn
145 Seventh
177 Sargeant
193 Bradford
217 John
243 Plymouth

Gardner, fr 760 Main, westerly to N. Y., N. H. & H. R. R., Wd 6
Left. Rt.
46 Water
92 Gardner av
111 Hanover

Gardner Avenue, fr 92 Gardner, northward, Wd 6

Garfield, east, fr 195 Forest Park av, to 376 Belmont av, Wd 7
Left. Rt.
14 Fairfield
27 Greenleaf
69 Churchill
98 Litchfield

Genesee, fr 494 Liberty, northerly, Wd 1
Left. Rt.
— Franklin

George, fr 377 Maple, northerly to 279 Pine, Wd 7
Left. Rt.
49 Dexter

Geraldine Court, fr 658 Main, west, Wd 6

Girard Avenue, fr 337 Bay, south to 74 McKnight, Wd 8

Gladwood Avenue, fr Springfield, west, to Rockrimmon av, Wd 1

Glen Road, fr 2 Cornell west and south to Clarendon, Wd 5
Left. Rt.
— McKnight glen

Glenwood, fr Commonwealth av to Lawndale, Wd 7

Gold, fr Armory n Springfield, east, Wd 1

Gordon, fr 260 White, westerly to 94 Pasadena av, Wd 7

Governor, fr 537 Armory, east to Penacook av, Wd 1

Grace (Brightwood), fr 512 North Main to Birnie av, Wd 1

Grand, fr Malden to 103 White, Wd 7
Left. Rt.
31 Revere
76 Ozark
99 Wareham

Grant, fr 15 Armory, eastward to 96 Magazine, Wd 5

Granville, fr 239 Eastern av to Highland Div, Wd 7

Gray's Avenue, fr 26 Cypress, northerly to 29 Emery, Wd 2

Green Lane, fr Rockrimmon av, westerly, Wd 1

Greene, fr 243 Hancock, east to 266 Eastern av, Wd 7

Left.	*Rt.*	
46		Nelson
. 98		Monson
116		Greene st av

Greene Street Avenue, fr 116 Greene, northerly, Wd 7

Greenleaf, fr 27 Fairfield south to 240 Sumner av, Wd 7

Left.	*Rt.*	
44	53	Garfield

Greenwich, fr 254 North Main, westerly, to Birnie av, Wd 1

Greenwood, fr 101 Main, east to 330 Chestnut, Wd 2

Grenada Terrace, fr 361 Dickinson to Pomona Wd 7

Left.	*Rt.*	
		Berendo av
		Ventura
		Sorrento av

Gresham, fr Boston rd to Olney av, Wd 8

Left.	*Rt.*	
		Duncan

Griffin, fr Sherman rd, easterly, Wd 1

Grosvenor, fr 25 North, eastward to 462 Chestnut, Wd 1

Grove, fr 285 N. Main east, forming junction with East Hooker n North, Wd 1 .

Groveland Avenue, fr Dickinson, south, Wd 7

Grover, fr 463 Armory to 776 Liberty, Wd 1

Groveton, fr 471 Allen, northeasterly, Wd 8

Guild Avenue, fr 491 State southerly, Wd 5

Gunn Square, fr Northampton av, east to Westford av, Wd 8 .

Hall, fr 275 Belmont av, east to 172 Dickinson, Wd 7

Hamburg (Glenwood), fr Springfield n old Catholic cemetery, southeast, Wd 1

Left.	*Rt.*	
33		Farnsworth
75		Los Angeles av
		Van Ness av
.		Nevada av

Hampden, fr 268 Main, westward to 25 Water, Wd 3

Left.	*Rt.*	
		Hampden st av

Hampden Street Avenue, fr Hampden, southerly to Fort n Water, Wd 3

Hampshire, fr St James av easterly to Carew, Wd 8

Hancock, fr 693 State, southerly to 350 Mill, Wds 4, 5 and 7

Left.	*Rt.*	
39		Monroe
67	76	Union
91	96	Quincy
119	120	Tyler
147	150	Pendleton av
173	180	King
	200	Queen
203	214	Lebanon
	240	Warren av
243		Greene
279		Alden
285	294	Walnut and Ashley
327	328	Florence
345	344	Crosby
	352	Hawthorne
	374	Hawthorne ct
	384	Clark
417	422	Hickory
425	434	Central
529	528	Mill

Hanover, fr 111 Gardner, southerly to 84 York, Wd 6

Left.	*Rt.*	
		Norwood
		Broad
	55	Elmwood
		York

Harriet, fr 343 North Main to 710 Chestnut, Wd 1

Harrison Avenue, fr 381 Main, easterly to 90 Chestnut, Wd 3

Left.	*Rt.*	
	17	Market
58	57	Dwight
66		Davis al

Harvard, fr 28 Yale, north to 15 Cornell, Wd 5

Left.	*Rt.*	
	25	Amherst
	57	Vassar
88	87	St James av

Harvey, fr Boston rd to Berkshire, n B. & A. R. R., Wd 8

Haskin, fr Norris, southerly, Wd 8

Hawley, fr 781 State, south to 96 Monroe, Wd 5

Hawthorne, fr 25 Spruce to 352 Hancock, Wd 7

Hawthorne Court, fr 374 Hancock, Wd 7

Hayden Avenue, fr 868 State, north, Wd 8

Hebron, fr 69 North to 504 Chestnut, Wd 1

Herbert Avenue, fr Morton to Wilmington av, Wd 8

Herman, fr 660 Sumner av, northerly, Wd 7

Heywood, fr 401 Liberty, southerly to Cheney Bigelow Wire Works, Wd 1

Left.	*Rt.*	
		Warwick

Hiawatha, fr White n Morningside Park, westerly to Whittier av, Wd 7

Hickory, fr 417 Hancock, eastward, by Water Shops pond to Wilbraham rd, Wds 7 and 8

Left.	*Rt.*	
		Mill
64	63	Walnut
148		Eastern av
		Melrose pl
190		Sheffield
		Highland Div
		Hickory av
		Alden
		Woodbine av

Hickory Avenue, fr Hickory n Highland Div, south to pond

High, fr 51 Maple, eastward to 30 Walnut, Wd 4

Left.	*Rt.*	
14		South Church ct
70	73	School
100		Myrtle
	133	Ingraham av
214		Woodworth av

Highland, see Oakland

Highland Court, fr 9 Catharine to 20 Mason

High School Court, fr 221 State, south to Temple, Wd 4

Hillman, fr 349 Main, eastward to 124 Dwight, Wd 3

Left.	*Rt.*	
22		Barnes

Hillside Place, fr 35 Richelieu ct, east, Wd 6

Holland Avenue, fr 541 North Main, easterly to Rockrimmon av, Wd 1

Left.	*Rt.*	
—	—	Chestnut

Hollywood, fr 521 Dickinson to Belmont av, Wd 7

Left.	*Rt.*	
		Commonwealth av

Holyoke, fr 72 Main, westward to 111 Fulton, Wd 2

Home, fr Penacook av to Liberty, Wd 1

Homer, fr 1039 State to 228 Wilbraham rd, Wd 8

Hooker, fr 268 North Main, westerly to B. & M. R. R., Wd 1

Left.	*Rt.*	
		Birnie av

Horace, fr Dickinson northeasterly to Orange, Wd 7

Howard, fr 570 Main, westerly to Connecticut river, Wd 3

Left.	*Rt.*	
17		Howard pl
93	92	Water
125	122	N.Y., N.H.&H.R.R.
	126	Mechanics row

Howard Place, fr 17 Howard, southerly, Wd 3

Howes, fr Sumner av, southerly, Wd 7

Hubbard Avenue, fr 609 Main, east to 20 Dale, Wd 6

Left.	*Rt.*	
32		Willow

Humbert, fr Norris to Peer, Wd 8

Hunt Terrace, fr 137 Allen, Wd 7

Hunter Place, fr 920 State, north, Wd 8

Huntington, fr 224 N. Main to 70 Birnie av, Wd 1

Huron, fr Chicopee rd, westerly to St Lawrence av, Wd 1

Hyde Avenue (Brightwood), fr 609 Plainfield, east to 24 Fisk av, Wd 1

Ingersoll Grove, fr 1110 Worthington, north and west to 191 Bowdoin, Wd 5

Left.	*Rt.*	
	45	McKnight glen
106		Florida

Ingraham Avenue, fr 133 High, south to 344 Union, Wd 4

Ionia, fr 1460 State, northerly, Wd 8

Irvington Avenue, fr Sumner av to Morningside Park, Wd 7

Isabelle, fr Balis, easterly to Tilton, Wd 8

Jackson, fr Maplewood ter to Park blvd, Wd 7

Left.	*Rt.*	
171		Sumner av

James, fr 196 Walnut, southerly to 112 Cedar, Wd 4

Jane, fr Berkshire bey Bay, southerly, Wd 8

Jasper, fr Boston rd, north to Berkshire, Wd 8

Jefferson Avenue, fr 189 No. Main, easterly to 626 Chestnut, Wd 1

Left.	*Rt.*	
78	75	North

Jenksville, a section of Ind Orchd at junction of Main and Parker, n old toll bridge

Jennett Avenue, fr St James Circle n dry bridge, east, Wd 8

John, fr 26 Plainfield, west to 217 Fulton, Wd 1

Johnson, fr 225 Dickinson, easterly to Pasadena av, Wd 7

Left.	*Rt.*	
—		Earl
—	—	Ranney

Judson Avenue, fr Carew to Roy, Wd 8

Keith, fr 245 Belmont av, east to 150 Dickinson, Wd 7

Kensington Avenue, fr 115 Oakland to Pasadena av, Wd 7

Left.	*Rt.*	
80	—	Earl
120		Ranney

Kenwood Park, fr 423 Belmont av to Dickinson, Wd 7

Kenwood Terrace, fr 390 Sumner av to 420 Belmont av, Wd 7

Kibbe Avenue, fr 826 Worthington, north to 173 Summer, Wd 4

King, fr 181 Walnut east to Westford av and bey, Wds 4, 5, 7 and 8

Left.	*Rt.*	
96	97	Hancock
	125	Lebanon pl
	145	Nelson av
	163	Prince
	191	Merrick av
230	233	Eastern av
272		Logan
		Highland Div
		Wilbraham av
		Northampton av
		Westford av

Knox, fr 250 Mill to Windsor, Wd 7

Left.	*Rt.*	
80		Smith
		Newman
		Dexter

Ladd, fr 287 Eastern av to 74 Logan, Wd 7

Lafayette, northeast fr 77 Amherst to 379 St James av, Wd 8

Lamont, fr Duncan n Boston rd to Olney av, Wd 8

Langdon. fr Penacook av to Liberty, Wd 1

Laurel Avenue (Brightwood), fr 546 Plainfield, west to Connecticut river, Wd 1

La Verne Avenue, fr Marengo pk, westerly to Bellevue av, Wd 7

Lawndale, fr Belmont av to Glenwood, Wd 7

Left.	*Rt.*	
		Fairmount
		Glenwood

Leavitt, fr Berkshire to Lorenzo, Wd 8

Left.	*Rt.*	
—	—	Silas

Lebanon, fr 239 Walnut, east to 224 Eastern av, Wds 4 and 7

Left.	*Rt.*	
60	59	Hancock
90		Lebanon pl
	103	Nelson av
130		Prince
154		Merrick av

Lebanon Place, fr 90 Lebanon, north to 125 King, Wd 7

Lenox, fr 487 Sumner av to Forest Park, Wd 7

Lester, fr 640 Sumner av, Wd 7

Lexington Avenue, fr 591 Chestnut, east to 150 Massasoit, Wd 1

Leyfred Terrace, fr 71 Belmont av n Mill, Wd 7

Liberty, fr 201 Main to Chicopee line, Wds 1, 2 and 8

Left.	*Rt.*	
152	153	Chestnut
180	181	Charles
286		Cass
320		Vinton
350		Webster
370		Murray Hill av
	401	Heywood
412		Columba ter
458		Tracy
494		Genesee
	553	Wolcott
592	591	Armory
	—	Phoenix
738		Cleveland
776		Grover
	781	Carew
		Woodmont
		Home
—		Langdon
924		Wentworth av
		Chicopee rd

Lillian, fr 17 Oak, south to 20 Orleans, Wd 5

Lincoln, fr 1 Federal, east to 22 Bowdoin, Wd 5

Left.	*Rt.*	
82	81	Magazine

Linden, fr 371 Chestnut easterly to 114 Cass Wd 2

Linnell fr Carew to Arthur, Wd 8

Left.	*Rt.*	
		Birch
		Anne
		Russell
		Davis

Litchfield, north and east fr 98 Garfield, to 316 Belmont av, Wd 7

Locust, fr 867 Main, southerly to 52 Mill, Wd 6

Left.	*Rt.*	
	21	Palmer av
	49	Warriner av

Logan, fr Chapel, southerly to 180 Alden, Wds 7 and 8

Left.	*Rt.*	
4		King
30		Granville
	45	Baxter av
50		Olive
74		Ladd
90		Collins

Lois, fr 1540 State, northerly to Lorenzo, Wd 8

Lombard, fr 732 Main, west to 391 Water, Wd 6

Long Hill, fr Main, southward and westward to Main at Pecousic, Wd 7

Left.	*Rt.*	
43		Edgeland av
149		Warner pl
185		Sumner av
247		Spruceland av
271		Cherryvale av
	268	Buena Vista plaza
		Park blvd

Longfellow Terrace, fr White n Morningside ter westerly to Whittier av, Wd 7

Longmeadow Road, fr Main at Pecousic brook to Longmeadow line, Wd 7

Lorenzo, fr Margerie to Dimmick, Wd 8

Left.	*Rt.*	
	—	Lois
—		Sylvester
	—	Tilton
—		Nason
	—	Burghardt
	—	Leavitt

Loring, fr 710 Main, westerly to 371 Water, Wd 6

Los Angeles Avenue, fr 75 Hamburg (Glenwood), easterly, Wd 1

Lowell, fr 160 Plainfield to Conn. river, Wd 1

Lyman, fr 237 Main, east to 212 Spring, Wds 3 and 4

Left.	*Rt.*	
	81	Dwight
130	131	Chestnut
200	199	Spring

Lyndale, fr Sumner av to Belmont av, Wd 7

Madison Avenue, fr 230 Central, northerly, Wd 4

Magazine, fr 550 State, northerly to 967 Worthington, Wd 5

Left.	*Rt.*	
	—	St James av
74	71	Lincoln
96		Grant
148		Armory

Magnolia Terrace, fr 97 Sumner av to Park blvd, Wd 7

Left.	*Rt.*	
58	59	Spruceland av
110	113	Pineywoods av

Main, fr Carew, south to Pecousic brook, Wds 1, 2, 3, and 6

Left.	*Rt.*	
	2	Sargeant
21		Bond
	32	Seventh
49		Patton
	58	Auburn
69		Essex
	72	Holyoke
89		Tenth
	90	Vine
101		Greenwood
	104	Clinton
119		Franklin
	132	Emery
145		Congress
161		Sharon
177		Ferry
	196	Cypress
201		Liberty
219		Cooley pl
	236	Railroad ter
	236	Railroad
237		Lyman
	268	Hampden
269		Taylor
	294	Fort
297	306	Worthington
323	336	Bridge
349		Hillman
	368	Besse pl
	388	Vernon
381		Harrison av
403		Townsley av
	410	Pynchon
	444	Court
427		East Court
461		Sanford
	464	Elm
503	498	State
521		Stockbridge

Left.	*Rt.*	
	526	Bliss
533		Crossett av
547		Cross
	570	Howard
565		Peabody la
575		Park
	594	Vaille av
589	604	Union
	618	Wilcox
609		Hubbard av
621	636	William
641		Winthrop
	658	Geraldine ct
	668	Margaret
659		Morris
	698	Fremont
679		Central
	710	Loring
705		Adams
715		Outing la
	732	Lombard
	750	Arlington ct
	760	Gardner
783		Marble
	786	Norwood
801		Wendell av
	802	Broad
833		Rutledge av
	828	Elmwood
	836	York
857		Acushnet av
867		Locust
937		Mill
	956	Mill River la
—		Long Hill
—		Pecousic av
—		South st ct

Malden, fr 36 Allen to 210 Orange, Wd 7

Left.	*Rt.*	
		Grand

Manhattan, fr 359 Walnut, east to 336 Eastern av, Wd 7

Maple, fr 187 State, southeasterly to 218 Mill, Wds 3, 4, 6 and 7

Left.	*Rt.*	
	16	Stockbridge
25		Temple
	44	Cross
51		High
	74	Park
85	86	Union
131		Mulberry
161		Avon pl
171		Cemetery av
175	186	Central
287		Maple ct
	338	Crescent av
349	364	Pine
377		George
411		Smith

Maple Court, fr 287 Maple, east to Pine, Wd 4

Mapledell, fr 964 State to 66 Burr, Wd 8

Maplewood Terrace fr 253 Fort Pleasant av to 226 Forest Park av, Wd 7

Left.	*Rt.*	
—	—	Randolph
—		Riverview ter
	—	Firglade av
100	97	Jackson

Marble, fr 783 Main, easterly, Wd 6

Marengo Park, fr 221 Belmont av, to Dickinson, Wd 7

Margerie, fr 1524 State, northerly, Wd 8

Left.	*Rt.*	
—		Isabelle

Margaret, fr 668 Main, westerly to N. Y., N. H. & H. R. R., Wd 6

Left.	*Rt.*	
78	79	Water

Marion, fr Pease, north to 315 Bay, Wd 8

Left.	*Rt.*	
116	117	McKnight

Marjorie Avenue, fr Carew to Roy, Wd 8

Market, fr 130 State, northerly to 17 Harrison av, Wd 3

Left.	*Rt.*	
28	27	Sanford
48	47	East Court
70		Townsley av

Marlborough, fr Wellington, easterly to Carlisle, Wd 8

Left.	*Rt.*	
		Middlesex
		Suffolk
		Bristol
228		Norfolk

Marshall Place, northerly fr 393 Walnut to 370 Eastern av, Wd 7

Mason, fr 838 State, northerly to Pease, Wd 8

Left.	*Rt.*	
20		Highland ct

Mason Place, fr 226 Dickinson, easterly, Wd 7

Massachusetts Avenue, fr 161 Wilbraham rd, southerly, Wd 8

Massasoit, fr 222 Carew, north, to Massasoit farm, Wd 1

Left.	*Rt.*	
	57	Massasoit pl
82	81	Prospect
150		Lexington av
182		Montmorenci

Massasoit Place, fr 57 Massasoit to Bartlett av, Wd 1

Mattoon, fr 99 Chestnut, easterly to Salem, Wd 4

Maynard, fr 1042 State, northerly, to 49 Shattuck av, Wd 8

McKnight, fr 109 Sherman, easterly to Girard av, Wds 5 and 8

Left.	*Rt.*	
23	24	Catharine
47	44	Bowles
67	60	Marion

McKnight Glen, fr 45 Ingersoll Grove, northerly to Glen rd, Wd 5

Mechanic, fr 266 Water, westerly to Connecticut river, Wd 3

Left.	*Rt.*	
—	—	N. Y., N. H. & H. R. R.

Mechanics Row, fr 126 Howard to 125 Bliss, Wd 3

Medford, fr 296 N Main, westerly to Birnie av, Wd 1

Melrose, fr Eastern av westerly to Boothbay pl, Wd 7

Melrose Place, fr Eastern av to Hickory, Wd 7

Merrick Avenue, fr 191 King to 154 Lebanon, Wd 7

Merrick Terrace, junction State, Maple and Chestnut, Wd 4

Merwin, fr 429 North Main, easterly to 326 Chestnut, Wd 1

Middlesex, fr 311 Wilbraham rd, south, Wd 8

Left.	*Rt.*	
		Marlborough

Mill, fr 937 Main, easterly to Hickory, Wds 6 and 7

Left.	*Rt.*	
52		Locust
	55	Fort Pleasant av
	57	Belmont av
158		Pine
218		Maple
248		Knox
288		Cherry la
	321	Orange
		Noel av
350		Hancock
472		Central

Mill River Lane, fr 956 Main, west, Wd 6

Miller, fr 589 Armory, easterly to Penacook av, Wd 1

Milton Avenue, fr Wilbraham rd to Byron av, Wd 8

Monmouth, fr 23 Dorchester to 47 Berkeley, Wd 8

Left.	*Rt.*	
		Amherst
		Yale

Monroe, fr 39 Hancock, east to 38 Colton, Wds 5 and 8

Left.	*Rt.*	
96		Hawley
110		Winchester
128	139	Eastern av

Monson, fr 98 Greene, northerly, Wd 7

Montmorenci, fr 631 Chestnut, east to 182 Massasoit, Wd 1

Montrose, fr 936 State to Burr, Wd 8

Moore Avenue, fr 588 Plainfield, west to Connecticut river, Wd 1

Mooreland Avenue, fr 584 Carew, northerly, to Van Horn av, Wd 1

Morgan, fr 71 North Main, east to 64 North, Wd 1

Left.	*Rt.*	
	11	Sheridan la

Morningside Park, fr 523 White, easterly, Wd 7

Left.	*Rt.*	
		Irvington av
		Trinity ter

Morris, fr 659 Main, east and south to 94 Central, Wd 6

Left.	*Rt.*	
	76	Dale

Morton, fr Boston rd to Olney av, Wd 8

Left.	*Rt.*	
		Bayard av

Mountainview, fr 220 Belmont av to 167 Forest Park av, Wd 7

Mulberry, fr 131 Maple, east and north to 379 Union Wd 4

Left.	*Rt.*	
64		School
94		Ridgewood pl
100		Ridgewood ter

Murray Hill Avenue, fr 370 Liberty, northerly, to Franklin, Wd 1

Myrtle, fr 317 State, south to 98 High, Wd 4

Myrtle Terrace, southerly fr 329 State Wd 4

Nason, fr Lorenzo to Peer, Wd 8

Left.	*Rt.*	
	—	Norris

Nathaniel, fr Silas to Norris, Wd 8

Nelson, fr 145 King, south to 46 Greene, Wd 7

Left.	*Rt.*	
34		Lebanon

Nevada Avenue, fr Hamburg, Glenwood, east, Wd 1

New, fr 32 East Court, northerly and easterly to 70 Dwight, Wd 3

Newbury, fr n Advent camp grounds to 893 Carew, Wd 8

Left.	*Rt.*	
	—	Roy
—	—	Liberty
—		Erie

Newland, fr 252 Plainfield to Connecticut river, Wd 1

Newman, fr Dorn, east to Knox, Wd 7

Noel Avenue, fr Mill, easterly to 240 Oakland, Wd 7

Left.	*Rt.*	
		Shamrock av

Norfolk, fr 373 Wilbraham rd, south, Wd 8

Left.	*Rt.*	
—	—	Marlborough

Norris, fr Nason to Haskin, Wd 8

Left.	*Rt.*	
—		Cloran
—	—	Dimmick
	—	Samuel
—		Alice
	—	Elijah
—		Humbert
	—	Nathaniel
	—	Benham

North, fr 90 Carew, north to Cumberland, Wd 1

Left.	*Rt.*	
	25	Grosvenor
34		Church
	45	Ringgold
64		Morgan
	69	Hebron
	95	Allendale
102		Osgood
	113	Brookline av
138	139	Bancroft
180	181	Jefferson av
220	225	Calhoun
252	251	Alexander
—		E. Hooker
—		Grove
288	287	Waverly
—	—	Harriet

North Church Avenue, fr 12 Symonds av, westward to west of Broadway, Wd 3

North Main, continuation of Main fr Carew northward to Chicopee line, Wd 1

Left.	*Rt.*	
2		Sargeant
18		Bradford
	41	Church
	71	Morgan
	111	Osgood
	149	Bancroft
178		Arch
	189	Jefferson av
202		Sheldon
	223	Calhoun
224		Huntington
254		Greenwich
266		Hooker
	267	E Hooker
	285	Grove
296		Medford
	307	Waverly
326		Portland
	343	Harriet
360		Thomas
	367	Cumberland
	397	Dover
394		Douglas
426		Alfred
	429	Merwin
452		Donald
	455	Eagle
484		Walter
512		Grace
	541	Holland av
580		Wason av

Northampton Avenue, southerly fr 105 Wilbraham rd, Wd 8

Left.	*Rt.*	
66		Southampton
114		Beverly
		King

Norwood, fr 786 Main, westerly to Hanover, Wd 6

Oak, fr 563 State, southerly to 115 Walnut, Wd 5

Left.	*Rt.*	
17		Lillian
	34	Charter av
	54	Dymon
61	60	Union
79		Quincy
111		Tyler

Oak Grove Avenue, fr 996 State, northeast to 445 Bay, Wd 8

Left.	*Rt.*	
	63	Shattuck av
66	—	Burr
	—	Acorn

Oakland, fr 364 Sumner av, northerly to 18 Allen, Wd 7

Left.	*Rt.*	
80	81	Belmont av
180	181	Dickinson
	231	Bloomfield
	243	Kensington av
264	265	Orange
320		Noel av
330		Shamrock av

Old Wilbraham Road, fr Pomona, easterly to White, Wd 7

Left.	*Rt.*	
	—	Lester
	—	Herman
	—	Converse

Olive, fr 265 Eastern av to Logan, Wd 7

Olney Avenue, fr Morton to Wilmington av, Wd 8

Ontario, fr Chicopee rd, westerly to St Lawrence av, Wd 1

Orange, fr june Mill and Dickinson, eastward to 292 Allen, Wd 7

Left.	*Rt.*	
	—	Euclid av
160		Shamrock av
		Horace
180	179	Oakland
210		Malden
236		Revere
	249	Earl
262		Ozark
288		Wareham
	311	Ranney
340		White
350		Thayer av

Orchard, fr 224 Plainfield to Connecticut river, Wd 1

Orleans, fr 607 State, southerly to 20 Pendleton av, Wd 5

Left.	*Rt.*	
	20	Lillian
63	64	Union
85	86	Quincy
	96	Orleans ct
113	114	Tyler
125		Carpenter ct

Orleans Court, westward fr 96 Orleans, north of Tyler, Wd 5

Ormond, fr Belmont av to 595 Sumner av, Wd 7

Osgood, fr 111 North Main, northeasterly to 102 North, Wd 1

Outing Lane, fr 715 Main, easterly, Wd 6

Oxford, southwesterly fr Forest Park av to Riverview ter, Wd 7

Ozark, fr 57 Grand to 262 Orange, Wd 7

Palmer Avenue, fr 21 Locust, east to Crescent Hill, Wd 6

Left.	*Rt.*	
		Warriner av

Park, fr 575 Main, easterly to 74 Maple, Wd 3

Left.	*Rt.*	
33	40	Willow

Park Boulevard, fr Long Hill easterly to Forest Park, Wd 7

Parker, fr Indian Orchard thro' Sixteen Acres to E. Longmeadow town line, Wd 8

Left.	*Rt.*	
—	—	Boston rd
	—	Stony Hill rd
—	—	Wilbraham rd
	—	Plumtree rd
	—	Sixteen Acre rd
—	—	Allen

Parkside Avenue, fr 560 Carew, northerly to Van Horn av, Wd 1

Parkwood, fr 441 Sumner av to Forest Park, Ward 7

Pasadena Avenue, fr 184 White, south to Alderman, Wd 7

Left.	*Rt.*	
	—	Kensington av
	—	Bloomfield
—		Dawson av
	—	Johnson
—		Gordon
—		Scott

Patton, fr 49 Main to 390 Chestnut, Wd 2

Peabody Lane, fr 565 Main, east to 54 Willow, Wd 3

Pearl, fr 129 Chestnut, easterly to 28 Federal, Wd 4

Left.	*Rt.*	
47		Salem
69	70	Pearl st pl
87	88	Spring
	114	Byers
315	314	Federal

Pearl Street Place, across and intersecting Pearl at 69 and 70 northerly, Wd 4

Pease, fr 65 Catharine east to Marion, Wd 8

Left.	*Rt.*	
—		Bowles
	—	Mason

Pecousic, a section on Long Hill, n Forest Park

Pecousic Avenue, fr Main n Long Hill, southerly, parallel with Main to Main, Wd 7

Left.	*Rt.*	
	—	Agawam

Peer, fr Sylvester to Humbert, Wd 8

Left.	*Rt.*	
	—	Nason
	—	Cloran
	—	Dimmick
	—	Alice

Penacook Avenue, fr 748 Carew, north, Wd 1

Left.	*Rt.*	
		Woodmont
		Governor
		Home
		Langdon
		Wait
		Miller

Pendleton Avenue, fr 135 Walnut, east to 158 Eastern av, Wd 5

Left.	*Rt.*	
20		Orleans
120	119	Hancock

Phoenix, fr 715 Liberty, east, Wd 8

Left.	*Rt.*	
	—	Clantoy
	—	Cherrelyn av

Pine, fr 138 Walnut, southerly to 158 Mill, Wds 4, 6 and 7

Left.	*Rt.*	
147	152	Cedar
183	—	Florence
195	196	Central
225		Pine st ct
	244	Maple ct
265		Windsor
279		George
305	324	Maple
	360	Crescent av

Pine Street Court, southerly fr 225 Pine, n Central, Wd 7

Pineywoods Avenue, fr Cherryvale av to Forest Park av, Wd 7

Left.	*Rt.*	
		Florentine Gardens
		Magnolia ter
		Jackson
		Firglade av

Plainfield, fr 10 Sargeant, to Chicopee line, Wd 1

Left.	*Rt.*	
10		Bradford
26		John
56		Plymouth
120		Fulton
128	123	B. & M. R. R.
140		West
160		Lowell
192		Washburn
224		Orchard
252		Newland
264		Clyde
—		Roseland
428		Clayton
454	453	Rowland
486	485	Abbe av
	513	Talcott av
516		Brightwood av
	543	Worcester av
546		Laurel av
	573	Demond av
588		Moore av
	609	Hyde av
	633	Wason av

Pleasant, fr 626 State, northerly to 71 Bay, Wd 5

Plumtree Road, fr 509 Allen, bey railroad easterly to Parker, Sixteen Acres, Wd 8

Plymouth, fr 243 Fulton, easterly to 56 Plainfield, Wd 1

Pomona, fr 580 Sumner av to Alderman, Wd 7

Left.	*Rt.*	
		Grenada ter

Portland, fr 326 N Main, westerly to Birnie av, Wd 1

Portsmouth, fr 357 Eastern av to Sheffield, Wd 7

Post Office Square, fr 27 Fort to 90 Worthington, Wd 3

Potter Place, fr Wilbraham av, Wd 8

Prince fr 163 King to 130 Lebanon, Wd 7

Princeton, fr 364 Bay, north to 85 Cornell, Wd 8

Left.	*Rt.*	
	37	Berkeley
58	61	Yale
90	87	Amherst
122		Vassar
	141	St James av

Priscilla, fr 479 White, westerly to Whittier av, Wd 7.

Prospect, fr 523 Chestnut, northeast to 252 Carew, Wd 1

Left.	*Rt.*	
56	55	Massasoit
	—	Bartlett av

Pynchon, fr 410 Main, westerly to 135 Water, Wd 3

Queen, fr 213 Walnut, eastward to 200 Hancock, Wd 4

Quincy, fr 79 Oak, easterly, Wds 5 and 8

Left.	*Rt.*	
38	39	Orleans
136	133	Hancock
84		Stebbins
272	265	Eastern av
	297	Colton

Railroad, fr 236 Main, westerly to 1 Water, Wd 3

Railroad Terrace, from 236 Main, westerly, Wd 2

Randall Avenue, fr 191 Allen, easterly, Wd 7

Randolph, fr 124 Sumner av to Forest Park av, Wd 7

Left.	*Rt.*	
—	—	Maplewood ter
—		Riverview ter

Ranney, fr 311 Orange, southerly, Wd 7

Left.	*Rt.*	
		Kensington av
		Bloomfield
		Johnson
		Wilmont
		Alderman

Raymond Avenue, fr 642 Carew, northerly, Wd 1

Reed, fr 1077 State to 256 Wilbraham rd, Wd 8

Revere, fr White cor Allen to 236 Orange, Wd 7

Left.	*Rt.*	
—	—	Grand

Richelieu Court, fr 83 Adams, south, Wd 6

Left.	*Rt.*	
23		Richelieu pl
35		Hillside pl

Richelieu Place, fr 23 Richelieu ct, east, Wd 6

Ridgewood Place, fr 94 Mulberry, north to 323 Union, Wd 4

Ridgewood Terrace, fr 100 Mulberry. north to Union, Wd 4

Ringgold, fr 45 North, easterly to 478 Chestnut, Wd 1

Ripley Place, fr 71 St James av, southerly, Wd 5

Riverview, north fr Riverview ter to Forest Park av, Wd 7

Left.	*Rt.*	
		Chase av

Riverview Terrace, fr 189 Fort Pleasant av to Maplewood ter, Wd 7

Left.	*Rt.*	
—		Riverview
—		Oxford

Rockrimmon Avenue, from 50 Springfield, north and easterly to Springfield, opp R. C. cemetery, Wd 1

Left.	*Rt.*	
—		Holland av
—		Green lane
	—	Bedford Road
—		Weaver Ramble
	—	Crestwood
	—	Gladwood av

Roseland, fr Plainfield westerly, Wd 1

Round Hill, bounded by Arch, Plainfield and N Main, Wd 1

Rowland, fr river bank, east to R. R. track, Wd 1

Left.	*Rt.*	
139	140	Plainfield
	164	Fisk av
	200	B. & M. R. R. track

Roy, fr Chicopee rd n Liberty, easterly, Wd 8

Left.	*Rt.*	
		Marjorie av
		Judson av

Rumrill Road, fr Cottage, to the Chicopee line, Wd 8

Rush Avenue, fr Berkshire bey Bay, southerly, Wd 8

Russell, fr Carew to Cottage, Wd 8

Left.	*Rt.*	
		Linnell

Rutland, fr 94 Wilbraham rd to 895 State, Wd 8

Rutledge Avenue, fr 833 Main, easterly, Wd 6

Sackett Place, fr 793 Worthington, southward, Wd 4

Salem, fr 47 Pearl, south and east, to 108 Spring, Wd 4

Left.	*Rt.*	
		Mattoon
	91	Elliot

Samuel, crossing Silas to Norris, Wd 8

Sanford, fr 461 Main, easterly to 24 Dwight, Wd 3

Left.	*Rt*	
14	9	Market

Sargeant, fr 2 Main, westerly to 177 Fulton, Wd 1

Left.	*Rt.*	
	10	Plainfield

School, fr 291 State, southerly to 62 Mulberry, Wd 4

Left.	*Rt.*	
	22	Temple
47	50	High
83	82	Union

Scott, fr 390 Allen to junc Pomona and Alderman, Wd 7

Seventh, fr 32 Main, westerly to 145 Fulton, Wd 2

Shamrock Avenue, fr 254 Oakland, westerly and southerly to 160 Orange, Wd 7

Left.	*Rt.*	
—	—	Noel av

Sharon, fr 161 Main, easterly to 280 Chestnut, Wd 2

Shattuck, fr 68 Oak Grove av to Austin, Wd 8

Left.	*Rt.*	
		College av
	49	Maynard
	83	Willard

Shattuck Avenue, see Austin

Shawmut Avenue, fr Washington, southerly, Wd 7

Sheffield, fr 191 Alden to 190 Hickory, Wd 7

Left.	*Rt.*	
	—	Portsmouth
	—	Stirling
	—	Colchester

Shefford, fr 201 Springfield, Wd 1

Sheldon, fr 202 North Main, westward to B. & M. R. R., Wd 1

Left.	*Rt.*	
		Birnie av

Sheridan Lane, fr 11 Morgan, south to 14 Church, Wd 1

Sherman, fr 780 State, north to Clarendon, Wd 5

Left.	*Rt.*	
	109	McKnight
154	151	Bay

Sherman Road, see Chicopee rd

Silas, fr Tilton to Benham, Wd 8

Left.	*Rt.*	
—	—	Burghardt
—	—	Leavitt
—	—	Samuel
—	—	Elijah
—		Nathaniel
	—	Eastland

Silver, fr 901 Armory (Glenwood), east, Wd 1

Sixteen Acre Road, fr Parker, Sixteen Acres, to Longmeadow line, Wd 8

Left.	*Rt.*	
		Allen

Sixteen Acres, portion of Parker south of Boston rd, six miles east of Court Sq, Wd 8

Smith, fr 411 Maple, northeast to 80 Knox, Wd 7

Left.	*Rt.*	
		Dorn

Smith's Court, fr 255 Walnut, easterly, Wd 4

Sorrento Avenue, fr 582 Sumner av to 101 Alderman, Wd 7

Left.	*Rt.*	
—	—	Crenada ter

South, see Main

South Church Court, fr 16 High, northerly, Wd 4

South Street Court, fr Main n railroad bridge, Wd 7

Southampton, fr 67 Wilbraham av to 66 Northampton av, Wd 8

Spencer Avenue, fr Sumner av n railroad, southerly, Wd 8

Spring, fr 296 State, northerly, Wd 4

Left.	*Rt.*	
	43	Frost
108		Salem
130	121	Pearl
168	161	Worthington
	181	Summer
212	193	Lyman

Springfield, fr 781 Chestnut, northerly to Chicopee line, Wd 1

Left.	*Rt.*	
	201	Shefford
	316	Crestwood
		Armory
		Gladwood av
		Rockrimmon av
		Hamburg

Spruce, fr 95 Florence, southerly to 392 Central, Wd 7

Left.	*Rt.*	
16		Crosby
22		Hawthorne
50		Clark

Spruceland Avenue, fr 247 Long Hill to 50 Firglade av, Wd 7

Left.	*Rt.*	
		Cherryvale av
65	66	Beechwood av
—	—	Florentine Gardens
89	90	Magnolia ter

Stafford, fr 390 Armory, southerly, Wd 1

State, fr Connecticut river, easterly to Boston rd, Wds 3, 4, 5 and 8

Left.	*Rt.*	
22	21	Water
84		Court House pl
124	109	Main
130		Market
	141	Willow
170		Dwight
	187	Maple
192		Chestnut
	221	High School ct
	247	Temple pl
262		Elliot
	291	School
296		Spring
314		Byers
	317	Myrtle
	329	Myrtle ter
	429	State st ct
	445	Woodworth av
	477	Walnut
480		Federal
	491	Guild av
550		Magazine
556		St James av
	563	Oak
	607	Orleans
626		Pleasant
	637	Stebbins
	665	Terrence
686		Thompson
	693	Hancock
720		Westminster
752		Buckingham
780		Sherman
	781	Hawley
	803	Winchester
804		Catharine
	827	Eastern av
838		Mason
—		St Joseph's av
856	855	Highland Div
868		Hayden av
892		Andrew
	895	Rutland
	919	Concord ter
920		Hunter pl
936		Montrose
964		Mapledell
	957	Amaron
996		Oak Grove av
	1017	College
1018		College av
1042		Maynard
	1039	Homer
1074		Willard av
	1077	Reed
1110		Courtland
	1115	Dresden
1150		Austin
	1137	Colonial av
	1167	Marlboro av
	1221	Berlin av
	1249	Benton
1346		State st av
	1369	Boston av
	1395	Clarence
1460		Ionia
1500		Balis
1524		Margerie
1540		Lois
1558		Tilton

State Street Avenue, fr 1346 State, northerly, Wd 8

State Street Court, fr 429 State, south, Wd 4

Stearns Square, fr 130 Bridge to 245 Worthington, Wd 3

Stearns Square, fr 140 Bridge northerly to 277 Worthington, Wd 3

Stebbins, fr 637 State, southerly to 84 Quincy, Wd 5

Left.	*Rt.*	
65	66	Union
87	84	Quincy

Stebbins Place, fr 10 Thomas, northerly to Douglas, Wd 1

Sterling, fr Armory n Van Horn reservoir, easterly, Wd 1

Sterns Terrace, fr 196 Central, northerly, Wd 4

Stevenson Avenue, fr Morton to Gresham, Wd 8

Stirling, fr 375 Eastern av to Sheffield, Wd 7

St. James Avenue, fr 556 State, northeasterly to Chicopee line, Wds 5 and 8

Left.	*Rt.*	
	11	Bay
64		Bowdoin
	71	Ripley pl
122	111	Florida
156	137	Thompson
198	189	Westminster
224	217	Clarendon
268		Worthington
	269	Dartmouth
270		Dartmouth ter
296	295	Harvard
324		Wellesley
352	353	Princeton
	379	Lafayette
380		Cornell
	409	Dorchester
—		Chicopee rd
	—	St. James cir
—		Baltimore av
		Carew
	—	Hampshire

St. James Circle, fr St. James av n B. & A. R. R. northeasterly, returning to St. James av n Carew, Wd 8

Left.	*Rt.*	
	—	Jennett av

Stockbridge, fr 521 Main, easterly to 16 Maple, Wd 3

Left.	*Rt.*	
38	39	Willow

Stony Hill Road, east fr Parker to town line, Wd 8

Suffolk, fr 325 Wilbraham rd, south, Wd 8

Left.	*Rt.*	
—	—	Marlborough

Sullivan, fr 417 Armory, easterly, Wd 1

Summer, fr 181 Spring, easterly to 150 Armory, Wd 4

Left.	*Rt.*	
	61	Autumn
	173	Kibbe av
	235	Federal

Sumner Avenue, fr 185 Long Hill, easterly to Allen, Wd 7

Left.	*Rt.*	
	75	Beechwood av
74		Fort Pleasant av
	97	Magnolia ter
	129	Firglade av
124		Randolph
174	171	Jackson
202	203	Forest Park av
240		Greenleaf
270		Churchill
		Forest Park ent
364		Oakland
390		Kenwood ter
412		Beaumont
	403	Continental
	441	Parkwood
	463	Cliftwood av
	487	Lenox
		Belmont av
		Dickinson
550		Ventura
582		Sorrento av
	595	Ormond
—		Pomona
640		Lester
	—	Daytona
660		Herman
680		Converse

Left.	*Rt.*	
	—	Bryant
	—	Lyndale
	—	Whittier av
	—	White
	—	Irvington av
	—	Trinity ter
	—	Eton av
	—	Eckington av
	—	Highland Div R. R.
	—	Spencer av
	961	Thorndyke
	—	Chilson
	—	Howes
	—	Castle av

Sycamore, fr Bay to Acorn, Wd 8

Sylvester, fr Lorenzo to Peer, Wd 8

Symonds Avenue, fr 74 Bridge, north to 115 Worthington, Wd 3

Left.	*Rt.*	
12		North Church av

Talcott Avenue (Brightwood), fr 513 Plainfield to 56 Fisk av, Wd 1

Left.	*Rt.*	
104	101	B. & M. R. R. track

Taylor, fr 269 Main, easterly to east of 184 Chestnut, Wd 3

Left.	*Rt.*	
77	78	Dwight
117	118	Chestnut

Temple, fr 29 Maple, east to 22 School, Wd 4

Temple Place, fr 247 State, south to Temple, Wd 4

Tenth, fr 89 Main, easterly to 352 Chestnut, Wd 2

Terrence, fr 665 State, southerly to 607 Union, Wd 5

Thayer Avenue, fr 350 Orange to 182 Allen, Wd 7

Thomas, fr 360 North Main to 160 Birnie av, Wd 1

Left.	*Rt.*	
	10	Stebbins pl

Thompson, fr 686 State, northerly to 1111 Worthington, Wd 5

Left.	*Rt.*	
74	73	Bay
138	139	St James av

Thompson Triangle, at the intersection of Clarendon, Worthington and St James av, Wd 5

Thorndyke, fr 961 Sumner av, southerly, Wd 8

Tilton, fr 1558 State, northerly to Lorenzo, Wd 8

Left.	*Rt.*	
	—	Silas

Tinkham Road, fr Wilbraham rd, n Sixteen Acres, to town line, Wd 8

Townsley Avenue, fr 403 Main east to 70 Market, Wd 3

Tracy, fr 458 Liberty to 437 Franklin Wd 1

Trenton, fr 491 Dickinson to Commonwealth av, Wd 7

Trinity Terrace, fr 820 Sumner av, southerly to Morningside Park, Wd 7

Tyler, fr 111 Oak, east to 137 Colton, Wds 5 and 8

Left.	*Rt.*	
38	39	Orleans
	83	Stebbins
134	135	Hancock
278	279	Eastern av

Union, fr N. Y., N. H. & H. R. R., easterly to 74 Colton, Wds 4, 5, 6 and 8

Left.	*Rt.*	
30	33	Water
116	123	Main
148	157	Willow
	173	Dale
218	223	Maple
276	291	School
	323	Ridgewood pl
	341	Ridgewood ter
344		Ingraham av
	379	Mulberry
446	461	Walnut
488	503	Oak
526	539	Orleans
560	573	Stebbins
588	607	Terrence
606	629	Hancock
736	759	Eastern av

Union Square, in U. S. Armory grounds, same as Armory sq, Wd 4

Vaille Avenue, fr 594 Main, westerly, Wd 3

Van Horn Avenue, fr Armory n Van Horn reservoir, westerly, Wd 1

Left.	*Rt.*	
		Mooreland av
		Parkside av

Van Ness Avenue, fr Hamburg, Glenwood, east, Wd 1

Vassar, fr 57 Harvard to 122 Princeton, Wd 8

Ventura, fr 550 Sumner av to Alderman, Wd 7

Left.	*Rt.*	
—	—	Grenada ter

Vernon, fr 388 Main, westerly to 113 Water, Wd 3

Victoria, fr Baltimore av n St James av, Wd 8

Vine, fr 90 Main, westerly to 93 Fulton, Wd 2

Vinton, fr 320 Liberty to 307 Franklin, Wd 1

Wait, fr 563 Armory easterly to Penacook av, Wd 1

Walden, fr 497 Dickinson to Belmont av, Wd 7

Left.	*Rt.*	
—	—	Commonwealth av

Walker, fr 380 Water, westerly to N. Y., N. H. & H. R. R., Wd 6

Walnut, fr 477 State, southeast to 64 Hickory, Wds 4 and 7

Left.	*Rt.*	
29		Charter av
	30	High
41		Colton pl
45		Dymon
57	52	Union
115		Oak
	128	Walnut ct
135		Pendleton av
	138	Pine
181		King
	196	James
213		Queen
	226	Atwood pl
239		Lebanon
	244	Cedar
255		Smith's ct
	276	Belgrade pl
317	334	Hancock
	332	Ashley
359		Manhattan
	372	Florence
393		Marshall pl
	394	Crosby
411	416	Boothbay pl

Walnut Court, fr 128 Walnut, westerly to cemetery, Wd 4

Walter, fr 484 North Main to Birnie av, Brightwood, Wd 1

Waltham Avenue, fr 63 Wilbraham rd, south, Wd 8

Wareham, fr 99 Grand to 288 Orange, Wd 7

Warner Place, easterly fr 149 Long Hill to 234 Fort Pleasant av, Wd 7

Warren Avenue, fr 240 Hancock, Wd 4

Warriner Avenue, east fr 49 Locust to Palmer av, Wd 6

Warwick, fr Heywood, easterly to 212 Armory, Wd 1

Washburn, fr 192 Plainfield, westward to Connecticut river, Wd 1

Washington, fr 581 Dickinson to Woodlawn, Wd 7

Left.	*Rt.*	
		Shawmut av
		Bush
		Commonwealth av
		Clyfton av

Wason Avenue (Brightwood), fr 633 Plainfield, east to 580 North Main, Wd 1

Left.	*Rt.*	
	97	Fisk av
130	127	B. & M. R. R.
	159	Birnie av
192	191	North Main

Water, fr B. & A. R. R., southerly to 46 Gardner, Wds 3 and 6

Left.	*Rt.*	
1		Railroad
25		Hampden
41		Fort
47		Worthington
73	72	Bridge
95		Wight pl
113		Vernon
135		Pynchon
141		Court
179	188	Elm
203	204	State
223	224	Bliss
247	250	Howard
	266	Mechanic
283	282	Union
293	298	Wilcox
311	312	William
	326	Banks pl
341	338	Margaret
351		Fremont
	352	Whitney av
371	368	Loring
	380	Walker
391		Lombard
401		Arlington ct

Waverly, fr 307 North Main, easterly to 676 Chestnut, Wd 1

Left.	*Rt.*	
	35	North

Weaver Ramble, fr Rockrimmon av, westerly, Wd 1

Webster, fr 350 Liberty, northerly to 329 Franklin, Wd 1

Welcome Place, fr 316 Bay, northerly, Wd 8

Wellesley, fr 324 St James av, northwesterly to 51 Cornell, Wd 8

Wellington, fr 269 Wilbraham rd, south, Wd 8

Left.	*Rt.*	
		Marlborough

Wendell Avenue, fr 801 Main, east, Wd 6

Wentworth Avenue, fr 924 Liberty, northerly, to Erie, Wd 1

West, fr 140 Plainfield to North End bridge, Wd 1

Westernview, fr Forest Park av opp Riverview, easterly and southerly to Mountainview, Wd 7

Westford Avenue, fr 135 Wilbraham rd to King st ext, Wd 8
Westford Circle, fr Gunn sq to Westford av, Wd 8
Westminster, fr 720 State, northerly to 198 St James av, Wd 5
Left. Rt.
100 103 Bay
White, fr 54 Allen, southward to town line, Wd 7
Left. Rt.
Revere
104 Grand
173 176 Orange
180 Pasadena av
234 Dawson av
260 Gordon
300 Scott
—Old Wilbraham rd
340 Buckler
Sumner av
Priscilla
Hiawatha
523 Morningside Park
Longfellow ter
Whitney Avenue, fr 352 Water, westerly, Wd 6
Whittier Court, fr Whittier av easterly, Wd 7
Whittier Avenue, fr Sumner av to Belmont av, Wd 7
Left. Rt.
Priscilla
Whittier ct
Hiawatha
Longfellow ter
Wight Place, fr 95 Water, easterly, Wd 3
Wilbraham Avenue, fr 81 Wilbraham rd, south, Wd 8
Left. Rt.
67 Southampton
115 Beverly
— — King
— Potter pl
179 Baxter av
Wilbraham Road, continuation of State to the right fr Eastern av, through Sixteen Acres to town line, Wd 8
Left. Rt.
33 Colton
45 Highland Div
63 Waltham av
81 Wilbraham av
94 Rutland
105 Northampton av
124 Concord ter
135 Westford av
150 Amaron
161 Massachusetts av
198 College
228 Homer
266 Reed
269 Wellington
311 Middlesex
317 Dresden
325 Suffolk
330 Colonial av
341 Bristol
370 Berlin av
373 Norfolk
407 Carlisle
Milton av
464 Benton
— Hickory
Breck rd
Parker
Tinkham rd
Wilcox, fr 618 Main, west to Connecticut river, Wd 6
Left. Rt.
89 90 Water
129 130 N. Y., N. H. & H. R. R.
Willard Avenue, northerly, fr 1074 State to 83 Shattuck, Wd 8
William, fr Connecticut river east to 36 Dale, Wd 6
Left. Rt.
N. Y., N. H. & H. R. R.
53 56 Water
153 Main
Willow, fr 141 State, southerly, Wds 3 and 6
Left. Rt.
13 12 Stockbridge
24 Crossett av
39 38 Cross
54 Peabody la
65 64 Park
83 82 Union
107 98 Hubbard av
Willow Avenue, see Outing la
Wilmington Avenue, fr Olney av to Delaware av, Wd 8
Left. Rt.
Bissell av
Herbert av
Bayard av
Wilmont, fr 269 Dickinson to Ranney, Wd 7
Wilton, fr Boston rd, southerly, Wd 8
Winchendon, fr Ashby to Wilton, Wd 8
Winchester, fr 803 State, southerly to 110 Monroe, Wd 5
Winchester Park, junction of Wilbraham rd and State, Wds 5 and 8
Windsor, fr 265 Pine to Knox, Wd 7
Winthrop, fr 641 Main, east to 54 Dale, Wd 6
Wolcott, fr 553 Liberty to 250 Armory, Wd 1
Woodbine Avenue, easterly, fr Baxter av to Hickory, Wd 8
Woodlawn, fr Belmont av southerly, Wd 7
Left. Rt.
Washington
Woodmont, fr Penacook av to bey Liberty, Wd 1
Left. Rt.
— — Liberty
Woodside Terrace, northeasterly fr 47 Forest Park av, Wd 7
Left. Rt.
— — Belmont av
Woodworth Avenue, fr 445 State, south to 214 High, Wd 4
Worcester Avenue, fr 543 Plainfield, east to 82 Fisk av, Wd 1
Worthington, fr 47 Water, easterly to 268 St James av Wds 3, 4 and 5
Left. Rt.
63 Broadway
90 P. O. Sq
115 Symonds av
142 143 Main
245 Stearns Sq
277 Stearns Sq
318 317 Dwight
388 387 Chestnut
416 Worthington ct
496 Alert
528 Fairbanks pl
564 563 Spring
706 Autumn
826 Kibbe av
793 Sackett pl
916 915 Federal
954 955 Armory
Rt. Left.
967 Magazine
1036 1035 Bowdoin
1068 1069 Florida
1110 Ingersoll Grove
1111 Thompson
1148 1149 Clarendon
1186 Dartmouth ter
Worthington Court, fr 416 Worthington, northerly, Wd 4
Yale, fr 19 Dartmouth, easterly, to Monmouth, Wds 5, 8
Left. Rt.
28 Harvard
67 Brown
82 83 Princeton
York, fr 836 Main, west to Connecticut river, Wd 6
Left. Rt.
41 York av
84 Hanover
York Avenue, fr 41 York, easterly, Wd 6

INDIAN ORCHARD.

Beaudry, fr 367 Main, south
Berkshire, fr Boston rd easterly, bey Oak
Left. Rt.
Fiberloid
Holly
— Chestnut
— — Myrtle
— — Oak
— Ontario
Briggs, fr 200 Parker, westerly
Cedar, fr Main, north to Water
Left. Rt.
— — Center
Center, fr 15 Oak, east to 18 Cedar
Left. Rt.
— — Pine
Chestnut, fr 44 Water, south to Hampshire
Left. Rt.
— — Worcester
— Hampden
— — Berkshire
East, fr Worcester to Old Bay rd
Rt. Left.
— South
Edward, fr Parker, westerly
Essex, fr Myrtle, easterly to Pine
Left. Rt.
— Oak
131 Pasco rd
Fiberloid, fr Berkshire to Fiberloid Mfg. Co.
Left. Rt.
— Worcester
Franklin, fr 151 Oak easterly
Front, fr Worcester easterly to Water
Left. Rt.
44 Chestnut
— — Main
— Myrtle
— Oak
— Pine
— Cedar
Hampden, fr Holly east to Pine
Left. Rt.
— — Chestnut
100 101 Myrtle
— — Oak
Hampshire, fr 119 Chestnut, east to 120 Pine
Left. Rt.
— — Myrtle
149 150 Oak

Healey Avenue, fr Worcester to Old Bay rd
Left. Rt.
— — South
High, fr 261 Oak, easterly
Holly, fr n junc Front and Worcester, southerly to Berkshire
Left. Rt.
— Hampden
Johnson, fr 341 Main, southerly to South
Lyons, fr Quebec, southerly crossing Main to South
Left. Rt.
— Worcester
Main, fr Water, east to Jenksville
Left. Rt.
— — Myrtle
— — Oak
194 193 Pine
— **Cedar**
322 323 Lyons
341 Johnson
349 Milton
367 Beaudry
Milton, fr 349 Main, south
Myrtle, fr 99 Water, south to Essex
Left. Rt.
— — Main
— — Worcester
— — Hampden
99 100 Berkshire
119 120 Hampshire
Oak, fr 151 Water, south to B. & A. R. R. depot
Left. Rt.
— Center
— — Main
53 54 Worcester
81 80 Hampden
99 100 Berkshire
121 122 Hampshire
135 136 Essex
151 Franklin
Old Bay rd
261 High
Old Bay Road, fr 497 Berkshire, easterly to Jenksville
Left. Rt.
— — Pasco rd
— — Oak
— East
— Healey av
— Orchard
Ontario, fr Berkshire, east
Orchard, fr South to Old Bay rd
Pasco Road, fr 131 Essex, south to Boston rd
Left. Rt.
10 Sunnyside av
— Old Bay rd
Pine, fr 191 Water, south to Essex
Left. Rt.
— — Center
— — Main
— — Worcester
— — Hampden
— — Berkshire
— — Hampshire
Quebec, fr Lyons easterly parallel with Main
Rogers, fr 411 Main, southerly
Seneca, fr Berkshire, east
South, fr East to Johnson
Left. Rt.
— — Healey av
— Orchard
— Lyons
Sunnyside Avenue, fr 10 Pasco rd, westerly
Water, fr Worcester, east to Cedar
Left. Rt.
— — Chestnut

— — Main
Myrtle
— Oak
— Pine
Worcester, fr Water, east to Lyons
Left. Rt.
Fiberloid
— — Chestnut
— — Myrtle
— — Oak
— — Pine

Public Parks and Grounds.

Benton Lawn, State between Federal and St James av
Calhoun Square, bounded by Chestnut, Calhoun, Jefferson av and North
Clarendon Fountain, Clarendon
Court Square, bounded by Elm, Main, Court, and Water
Dartmouth Fountain, Dartmouth
Forest Park, entrs Sumner av and Long Hill
Kibbe Fountain, Federal
McKnight Triangle, Bay cor Buckingham
Mill Street Fountain, Mill n U. S. Water Shops
Stearns Park, bounded by Bridge, Stearns Sq and Worthington street
Tapley Play Ground, Sherman opp McKnight
Thompson Triangle, bounded by St James av, Worthington and Clarendon
Willard Memorial Fountain, at Winchester Park, State
Winchester Triangle, State, junc Wilbraham rd

Ponds, Reservoirs, etc.

City Reservoir, on each side of Armory, north of Carew
Five Mile Pond, between Boston rd and B. & A. R. R. track, five miles northeast of Court Square
Lombard Reservoir, north B. & A. R. R. track, east of Armory
Pecousic Brook, fr n East Longmeadow, across southwest cor of Springfield, to Connecticut river, south of South End bridge
Town Brook, fr east of Spring to Worthington; thence one branch flows through the Main and York street sewers into the Connecticut river. The other branch runs northerly, emptying into the Connecticut river through the Arch street sewer
Water Shops Pond, property of the U. S. Government, lying to the eastward in Wds 7 and 8. Fr the dam at the U. S. Water Shops it sets back about two miles

Blocks, Buildings, Etc.

The Even Numbers are on **the west side** of streets running north and south, and on **the north side** of streets running east and west

Acadia, The, apartment house, 10 Myrtle ter
Acton, The, apartment house, 17 Congress
Agawam Bank Block, 233 Main
Albion Block, 251 and 253 Main
Alexander's Block, 331 and 333 Main
Allen, The, apartment house, 84 Allen
Alpha, The, apartment house 90 Westminster
Altamont, The, apartment house, 328 Union
Alton, The, apartment house, 37 White
American House Block, 239 to 249 Main; ent to hotel upstairs, 243
Andreas, The, apartment house, 401 Chestnut
Asten, The, apartment house, 128 Union
Astoria, The, apartment house, 108 N Main
Athol R. R. Block, 225 to 229 Main; ent to office upstairs, 227
Avalon Block, Allen junc White
Avon, The, apartment house, 62 to 64 Avon pl
Barnes Block, 390 to 398 Main upstairs ent, 394
Belmont, The, apartment house, 364 Belmont av
Belvoir, The, apartment house, 56 High
Bengle's Block, 154 Main, Ind Orchd
Besse Block, 15 to 27 Besse pl; upstairs ent, 21
Besse's Monitor Block, 362, 364 and 366 Main
Bill's Block, 350 to 354 Main; upstairs ent, 352
Bill & Shaw's Block, 356 to 360 Main; ent to offices, etc., upstairs, 358
Birnie Block, 255 to 257 Main; upstairs ent, 257
Boston & Albany Blocks, 14 and 16, 22 to 26, also 30 to 36 Lyman
Boston & Albany R. R. Block, 236 Main, granite bldg
Bradford, The, apartment house, 75 Bradford
Brewer Building, 119 to 125 State; upstairs ent, 121
Brigham's Block, 397 to 401 Main; upstairs ent, 397
Buckler's A. E. Block, 368 to 372 Belmont av
Butterworth Block, 577 to 581 Main; upstairs ent, 577½
Callahan Block, 359 to 369 Chestnut; upstairs entrs, 361-361½-367-367½
Carr Building, 19 to 25 Harrison av; upstairs ent, 25
Chandler House Block, 526 to 540 Main; hotel entrs, 530 and 536
Chateau, The, apartment house, 31 Maple and 5-9-15 Temple
Chicopee Bank Block, 464 to 468 Main: upstairs ent, 468
City Hotel Block, 263 to 269 Main; hotel ent, 267-269
Clinton, The, apartment house, 24 Clinton
Colonial Block, 521 to 533 Main; upstairs ent, 525
Columbia, The, apartment house, 52 Seventh

Commercial Block, 11 to 27 East Court; upstairs entrs, 19 and 25
Court Square Theatre Building, 11 to 33 Elm; 88 and 94 State; upstairs entrs, 15 and 31 Elm, and 90 State
Custom House and Post Office Building, 298 to 304 Main, cor Worthington and Fort
Davis Block, 166 to 172 Bridge
Day & Jobson's Block, 2 to 10 Main; upstairs entrs, 2½ and 8½ Main
Daytona, The, apartment house, 180 Union
Dickinson's F. W. Block, 186 to 190 State
Dickinson's G. R. Block, 325 to 329 Main; upstairs ent, 327
Dorchester, The, apartment house, 15 Hawley
Dorilton, The, apartment house, 117 Bancroft
Elethea, The, apartment house, 41 and 43 Main
Elite, The, apartment house, 408 Plainfield
Elnido, The, apartment house, 29 Spring
Emerald, The, apartment house, 59 Spring
Estabrook's Block, 146 State; upstairs ent, 146½
Evada, The, apartment house, 46 Locust
Everett, The, apartment house, 76 Bay
Fallon's Block, 378 to 382 Main: upstairs ent, 380
Fitzgerald's Block, 10 to 20 Bridge; upstairs entrs, 12 and 18
Fort Block, 286 to 294 Main; upstairs ent, 292
Fuller Block, 311 to 323 Main upstairs ent, 317
Geisel's Block, 12-14 Taylor
Geneva, The, apartment house, 30 Myrtle ter
Germona Building, 53 Hillman
Gill Block, 338 and 344 Main; 71 to 83 Bridge; upstairs entrs, 342 Main and 71 Bridge
Gilmore's Block, 412 to 430 Main; upstairs entrs, 414, 420 and 428
Goetting, A. H. Building, 250 to 268 Worthington; upstairs ent, 258 and 260
Goetting Block, 111 to 115 Bridge
Goodrich Block, 256 to 268 Main: upstairs entrs, 256 and 264
Grand Army Memorial Building, 64 Court
Grenoble, The, apartment house, 131 Florida
Grove, The, apartment house, 294 N Main
Gunn's Block, 473 to 477 State; upstairs ent, 475
Hampden County Court House, 45 Elm
Hampden County Hall of Records, 55 Elm
Hare's Block, 32 to 40 Main
Harvard, The, apartment house, 327 State
Haynes Block, 346 and 348 Main
Haynes Hotel Block, 400 to 410 Main: entrs to hotel, 400 and 406
Homestead Building, 82 to 86 Worthington
Hotel Russell Block, 222 to 232 Main; hotel entrs, 224, 226, 228 and 230
Hyacinth, The, apartment house, 83 Bradford
Idaho, The, apartment house, 37 Thomas
Imperial, The, apartment house, 52 Pearl
Isabel, The, apartment house, 31 Myrtle
Jefferson, The, apartment house, 47 White
Jeffersonian, The, apartment house, 405½ Chestnut
Kellogg's Block, 73 to 79 Taylor and 169 to 175 Dwight
Kenson, The, apartment house, 10 Chestnut
Kibbe's Block, 222 to 226 Main; upstairs ent, 224
Kibbe's Block, 37 Harrison av
King's Block, 214 to 226 Worthington; upstairs entrs, 216 and 224
King's Block, 29 to 43 Sanford; upstairs ent, 29
Kinsman's Block, 328 to 336 Main; upstairs ent, 332
La Marquise, The, apartment house, 168-172 N Main
Lenox, The, apartment house, 11 Myrtle
Leonard Building, 70 Main
Lincoln Block, 492 to 496 Mill; upstairs ent, 494
Lincoln, The, apartment house, 67 Bradford
Lorenia, The, apartment house,1081 to 1085 Worthington
Luther's Block, 439 to 441 Main
Lyman Block, 370 to 376 Main; upstairs ent, 374
Lyman's Block, 448 to 462 Worthington; upstairs ent, 456
Madeline, The, apartment house, 33 Myrtle
Mansion House Block, 508 to 540 Main; hotel entrs, 508 and 510
Marbleton, The, 785 to 795 Main; upstairs ent, 787, 791, 795 Main and 7 Marble
Marlboro, The, apartment house, 76 Mill
Masonic Temple, State cor Main; upstairs ent, 115 State
Massachusetts Mutual Life Insurance Block, 498-502 Main; upstairs ent, 500
Massasoit Block, 240 to 252 Main; ladies' ent to hotel, 242
Mayo Block, 140 to 146 Lyman
McKinney Building, 535 to 539 Main; upstairs ent, 535½
Medford, The, 296 to 300 N Main; upstairs ent, 298
Meekins, Packard & Wheat Block, 349 to 359 Main; upstairs ent, 351 to 357
Moore's Block, 280 to 284 Main; upstairs ent, 284
Morgan's Block, 46 to 50 Harrison av
Municipal Building, 52-62 Pynchon
Myrtle, The, apartment house, 15 Myrtle
Nevada, The, apartment house 104 N Main
North Church Block, 322 and 324 Main; upstairs ent, 322½
Nosirrah Block, 38 and 40 Harrison av
O'Connell Block, 179 to 183 Main; upstairs ent, 181
Octo, The, apartment house, 191 High
Odd Fellows' Building, 44 Pynchon
Old John Hancock Bank Block, 457 to 461 State; upstairs ent, 459
Olmsted's Block, 259 to 261 Main; upstairs ent, 259½
Olmsted & Kirkham's Block, 133 to 141 State; upstairs ent, 137½
Onota, The, apartment house, 207 Bay
Oregon, The, apartment house, 332 N Main
Ormond, The, apartment house, 52 High
Oxford, The, apartment house, 319 State
Page's Block, 2 to 8 Bridge; upstairs entrs, 4 and 6
Palmer, The, apartment house, 688½ Main
Parepa, The, apartment house, 1087 to 1091 Worthington
Parsons Block, 554 to 568 Main; upstairs entrs, 556-558-566-566½
Pasadena, The, 247 to 255 N Main; upstairs ent, 253
Patton's Blocks, 270 to 278 Main, upstairs ent, 274; also 53 to 67 Main, upstairs entrs, 55, 57, 63, 65
Patton Building, 591 to 603 Main; upstairs entrs, 591½-591¾-593½-597½-597¾-601
Phoenix Block, 305 to 309 Main; upstairs ent, 307
Plaza, The, apartment house, 356 Belmont av
Ponsvia, The Block, 70 to 74 Bridge
Post Office Building, 300-302 Main, between Fort and Worthington
Powers Block, 231 Main
Powers Block, 27 to 37 Lyman
Produce Exchange Building, 123 Lyman and 194 to 206 Chestnut
Puffer's Block, 184 to 190 Lyman
Puffer & Parker Building, 179½ State
Puritan, The, apartment house, 27 Wilbraham rd
Quincy, The, apartment house, 248 Quincy
Red Lion, The, apartment house, 69 Wilbraham rd
Red Men's Wigwam, 205 Main, Ind Orchd
Republican Building, 377 to 381 Main; upstairs ent, 381
Rice F. Block, 15 and 17 Sanford
Rice's Blocks, 149 to 161 State; upstairs entrs, 149, 155, 159
Rude's Block, 373 to 375 Main; upstairs ent, 373½

Ryan's Block, 180 to 196 Main; upstairs ent, 192
Salem, The, apartment house; 2, 4 and 6 Salem
Sample, The, apartment house; 83 Central
Sanders Block, 167-175 Chestnut cor Worthington
Saranac, The, apartment house, 33-35 High
Sargeant, The, apartment house, 80 Sargeant
Savoy, The, apartment house, 20 Myrtle ter
Scitico, The, apartment house, 692½ Main
Seymour's Block, 429 to 433 Main; upstairs ent, 431
Sheridan, The, apartment house, 53 to 57 N Main
Smith's Block, 214 to 220 Main; upstairs ent, 218
Smith's Block, 151 to 161 Main; upstairs entrs, 153 and 159
Smith & Murray Block, 436 to 440 Main; upstairs ent, 438
Speight's Block, 3 to 13 Market; upstairs ent, 9
Spencer Block, 463 to 465 State
Springfield Five Cents Savings Bank Block, 423 to 427 Main; upstairs ent, 425
Springfield Institution for Savings Building, 63 Elm
Springfield Steam Power Co.'s Block, 51 to 59 Taylor; also 26 to 58 Taylor
Stacy Block, 41 to 43 Taylor; upstairs ent, 41
Steele's Block, 548 to 554 Worthington; upstairs entrs, 550-552
Steele's Block, 350 to 360 Bay; upstairs ent, 356
Steiger Building, 337 to 347 Main
St. James, The, apartment house, 573 State and 3 Oak
Stratford, The, apartment house, 75 Avon pl
Strong Building, 118-122 Main; upstairs ent, 120
Sullivan Block, 259-265 Chestnut; upstairs entrs, 261, 263
Sylvia, The, apartment house, 11 Richelieu ct
Tapley's Block, Willow, fr Park to Cross; ent 57 Willow
Texas, The, apartment house, 37 Thomas
Touraine Building, 178-184 State; upstairs ent, 182
Tourtellotte Block, 26 to 32 Bridge; upstairs ent, 30
Townsley's Block, 361 to 369 Main; upstairs ent, 365
Union Block, 383 to 395 Main; upstairs ent, 389
Union, The, apartment house, 624, 628, and 632 Union
United States Custom House and Post Office Building, entrs, 300 and 302 Main
Vale, The, apartment house, 15 Congress
Van Allen Block, 15 to 19 Dwight
Verona, The, apartment house, North c Allendale
Vesta, The, apartment house; 155 Bay
Waldorf, The, apartment house, 574 Chestnut
Walker Building, 472 to 482 Main; upstairs ent, 476
Wallace, The, apartment house, 40 Locust
Warner's Block, 150 to 154 Bridge, upstairs ent at 150; also 134 to 138 Dwight, upstairs ent, 136
Warwick Block, 228 to 232 Main; ent to Hotel Russell, 230
Wason Building, 33 Lyman
Water Commissioners' Building, 43 Bridge
Wendell, The, 799-807 Main; upstairs ent, 805 Main and 10 Wendell av
Whitney Building, 306 to 312 Main; upstairs ent, 310
Wight's Block, 281 to 293 Main; upstairs entrs, 285 and 291 Main, and 174 Worthington
Wight's Taylor St. Block, 21 and 23 Taylor
Wight's Worthington St. Block, 166 to 210 Worthington; upstairs ent, 190
Wilkinson & Wight's Block, 271 to 279 Main; upstairs ent, 275
Wilson's Block, 430 to 434 Main; upstairs ent, 432
Winchester Park Building, 782 to 802 State; upstairs entrs, 786 *and* 796
Winthrop, The, 643 to 651 Main and 7 Winthrop; upstairs ent, 643½ and 647½ Main and 7 Winthrop
Worthy's Block, 299 to 303 Main and 149 to 171 Worthington; hotel ent, 303 Main
Yale, The, apartment house; 732½ Main
Young Men's Christian Association Building, 164 to 170 State; upstairs ent, 166
Young Men's Christian Association Training School Building, 287 Hickory
Young Men's Christian Association Training School Gymnasium Building, 312 Hickory

Public Halls.

American Mechanics' Hall, 389 Main
Apollo Hall, 571 Main
Central Labor Union Hall, 19 Sanford
Colonial Hall, 525 Main
Convent Hall, 15 Everett n Chestnut
Court Square Theatre, 11 to 25 Elm
Crescent Hall, 218 Main
De Soto Lodge Hall, 44 Hillman
Dickieson Hall, 342 Main
Eagles' Hall, 266 Worthington
Foresters' Hall, Johnson n Main, Ind Orchd
Fraternity Hall, 535½ Main
Glickman's Hall, 74 Ferry
Grand Army Hall, 64 Court
Graves's Hall, 322½ Main
Hibernian Hall, 213 Worthington
Knights of Columbus Hall 266 Worthington
Lee, Henry S., Hall, 64 Court
Lenox Hall, 274 Worthington
Masonic Hall, 115 State
Odd Fellows' Halls, 44 Pynchon and 44 Hillman
Recital Hall, (250) 351 Main
Red Men's Wigwam, 525 Main
Salvation Army Hall, 242 Worthington
Spiritualists' Hall, 535½ Main
St. Jean Baptiste Hall, 577½ Main
St. Michael's Hall, 42 Elliot, n State
Steele's Hall, 356 Bay, office 5 Brown
Swaine's Hall, 90 Eastern av
Touraine Hall, 182 State
Turn Hall, 81 and 83 State
Unity Hall, 535½ Main
Wight's Hall, 34 Oak, Ind Orchd
Wood's Hall, 291 Hickory

LATE FOR CLASSIFICATION.

Adams Frank W emp USA h Austin
Allen Myron D h 116 Fort Pleasant av
Atchinson Almon S mlk dlr 19 Norfolk h do
A S Mrs dressmkr 19 Norfolk h do
Bagg Amy U Mrs music tchr (248) 351 Main res W Spfd
Balastrazzi Alfred Rev h 42 Wilcox
Bassette Frederick H h 163 Thompson
BAY STATE SCREW CO Allen W Houghton mgr automatic screw machine products 144 Dwight—See p 971
Bicknell Ella bkpr GNyeCo bds 26 Pine
Blake Charles E emp MBCo h 36 Commonwealth av
Dora L clk PPubCo bds 36 Commonwealth av
Rena L clk PPubCo bds 36 Commonwealth av
BRACKETT ALBION M chiropodist (145) 357 Main h 30 Forest Park av—See p 851
Bradbury Charles A clk 328 Main bds 29 Cedar
Clara G wid Williams F h 29 Cedar
Laura L bds 29 Cedar
Brown A M Real Estate Co (9) 373½ Main
Bryant Henry B asst teller ChapinNat Bank h 215 Long Hill
Burt George S dentist 83 Pearl h do
Chaplin W A System Co blank book and office fixture dlrs 33 Lyman
Childs Frank H emp USA bds 29 Cedar
Clark Ruth E emp PPubCo bds 20 Myrtle ter
Coburn George H foreman WANewton &Co h 18 Ozark
Cowles Joseph B h 50 Scott
Crediford Asa R com trav bds 18 Ozark
Cross Ernest salesman NatBiscuitCo res So Hadley Center
Dalton George F physician 6 Maple bds 62 Temple
Darby Norman A emp Smith&Wesson h 61 McKnight
De Lano Jerome W foreman Smith& Hubbell bds 38 Maple
Eastman Alexander C physician 5 Temple h 111 Magnolia ter
Edisonia The moving pictures 421 Main
Electropathic Institute Harry G Martin treas (1) 19 E Court
Ennis Mary J nurse rms 36 Spring
Gilmore Fred A draughtsman bds 17 Sorrento av
George H foreman B&M freight depot h 17 Sorrento av
Harley Leon J Jr sales agt OElevCo h 573 State
Hawes Annie J wid Hervey K h 129 Buckingham
Sarah B bds 129 Buckingham
Holland Frederick plumber 19 Dwight h 248 Quincy
Jenks Ralph T h 304 Central
Killgren Hilda C seamstress 345 Main bds 256 Walnut
Mabelle A clk BSCorsetCo bds 256 Walnut
Oscar tailor emp 486 Main h 256 Walnut
Kramer Paul clothier 248 Main h 253 Belmont av
Kuchler Edward M cement block mfr h 122 Marion
Laplante George Henry emp USA h 59 Spring
Lee William Henry bds 110 Clarendon
McGillicuddy Timothy F clk PO h 17 Alden
McIntire William M clk NYNH&H freight depot h 113 N Main
Montague Morrison D supt Free Employment Office (state) 37 Bridge h 92 Woodside ter
MORSE FRED S LUMBER CO wholesale lumber dealers 29 Worthington—See p 926
Myers Elizabeth Young wid Leon physician 15 Temple bds 44 Dorchester
Ryder Elizabeth wid Joseph h 26 Pine
Lillie M bds 26 Pine
Stadden Art Shop 128 State
Sullivan Bessie M dry goods 467 State and (Devine&Sullivan) 188 Eastern av rms do

CITY LIBRARY SPRINGFIELD MASS

SPRINGFIELD CITY DIRECTORY, 1908.

Abbreviations.

ab—above
adv—advertisement
agt—agent
al—alley
assn—association
asst—assistant
av—avenue
bartdr—bartender
bdg—building
bds—boards
bet—between
bey—beyond
bkpr—bookkeeper
blksmith—blacksmith
c—corner
carp—carpenter
clk—clerk
com—commission
com trav—commercial traveler
condr—conductor
confec—confectionery
corp—corporation
ct—court
dept—department
dlr—dealer
do—ditto
E—East
elec—electrical
elect—electrician
emp—employed
est—estate
h—house
hkpr—housekeeper
Ind Orchd—Indian Orchard
insp—inspector
kpr—keeper
lab—laborer
mach—machinist
mech—mechanic
mfg—manufacturing
mfr—manufacturer
mgr—manager
mkr—maker
N—North
n—near
opp—opposite
pl—place
pres—president
prin—principal
prop—proprietor
r—rear
rd—road
rem—removed
res—residence
rms—rooms
S—South
sec—secretary
steno—stenographer
supt—superintendent
tchr—teacher
tel opr—telephone operator
ter—terrace
treas—treasurer
uphol—upholsterer
vet surg—veterinary surgeon
v pres—vice-president
W—West
wid—widow
wkr—worker
wks—works
(1) indicates number of room in a building.
The words "street" and "Miss" are implied.

BAutCo, Bailey Automobile Co
BBNoteCo, Brooks Bank Note Co
BCTCo, Bemis Car Truck Co
BMachToolCo, Baush Machine Tool Co
BMfgA, Bullock Mfg Associates
BPaperCo, Birnie Paper Co
BSCorsetCo, Bay State Corset Co
BSThreadWks, Bay State Thread Works
B&A, Boston & Albany R R
B&B, Barney & Berry
B&CH&TCo, Bemis & Call Hardware and Tool Co
B&M, Boston & Maine R R
CBWireWks, Cheney Bigelow Wire Works
CMach&MfgCo, Confectioners Machinery and Mfg Co
CVMfgCo, Chapman Valve Mfg Co
DMfgCo, Dickinson Mfg Co
ESMfgCo, The E Stebbins Mfg Co
FCo, Fiberloid Co
FMWBCo, F M West Box Co
HBrassCo, Hampden Brass Co
HC&PCo, Holyoke Card and Paper Co
HCRCo, Hough Cash Recorder Co
HCWheelCo, Hampden Corundum Wheel Co
HFCCo, Hodges Fibre Carpet Co Ind Orchd
HP&CCo, Hampden Paint and Chemical Co
IOCo, Indian Orchard Co
JWS&SOCo, J W Steere & Son Organ Co
KAutCo, Knox Automobile Co
LBrewCo, Liberty Brewing Co
LMfgA, Ludlow Mfg Associates (Ludlow)
MBCo, Milton Bradley Co
MCorsetCo, Michigan Corset Co
M-MCo, Medlicott-Morgan Co
MDRollCo, Metallic Drawing Roll Co
MEnvCo, Morgan Envelope Co
MDFCo, Moore Drop Forge Co
MP&W, Meekins Packard & Wheat
NEC&PCo, New England Card and Paper Co
NERGCo, New England Roller Grate Co
NNeedleCo, National Needle Co
NPCo, National Papeterie Co
N-PMfgCo, Newell-Putnam Mfg Co
NUCo, Natick Underwear Co
NYNH&H, New York New Haven & Hartford R R
NY&NEPPC, New York and New England Pulp Plaster Corporation
OElevCo, Otis Elevator Co
PPubCo, Phelps Publishing Co
RCandyCo, Royal Candy Co
SBrewCo, Springfield Breweries Co
SCIceCo, Springfield Consolidated Ice Co
SCMAssn, Springfield Co-operative Milk Association
SFCo, Springfield Foundry Co
SGPCo, Springfield Glazed Paper Co
SIronWks, Springfield Iron Works
SKCo, Springfield Knitting Co
SLCo, Superior Laundry Co
SMBCo, Springfield Metal Body Co
SP&BCo, Springfield Printing and Binding Co
SProvCo, Springfield Provision Co
StRy, Springfield Street Railway Co
SWasteCo, Springfield Waste Co
SWebCo, Springfield Webbing Co
T-PACo, Taber-Prang Art Co
UBCo, United Button Co
UELCo, United Electric Light Co
UMfgCo, United Mfg Co
USA, United States Armory
USSBCo, United States Spring Bed Co
VSGCo, Victor Sporting Goods Co
WMfgCo, Wason Mfg Co
WWToolCo, Waltham Watch Tool Co

UNION TRUST COMPANY 68% of the stock of this Company is held by influential Springfield people, all interested in its success and advancement

CITY LIBRARY

ABAIR GEORGE emp 473 Main h 53 Dwight
Abar John N com trav h 62 Wilbraham av
Abare Enos W rem to Three Rivers
Abass Mike peddler h 26 Liberty
Rosa Mrs dry goods 26 Liberty h do
Abbe Anna C h Liberty n city line
C E & F A flour grain and feed 488 Mill
Charles E (CE&FAAbbe) 488 Mill h 105 Revere
Emily M wid Wolcott h 42 Spruceland av
Emma A Mrs dressmkr h 38 Hall
Florence M tchr Armory st school bds 998 Liberty
Fred A (CE&FAAbbe) 488 Mill h Chicopee rd c Erie
Helena Mrs bds 25 Thompson
Herbert A milk dlr 106 Oakland h do
James Mrs h 79 Spring
James P h 998 Liberty
James T est of office (35) 307 Main
J Edgar carp h 1015 Liberty
Lena P tchr bds 998 Liberty
Mary H wid James T h 160 Maple
Abbey Charles C prop Spfd Coal and Wood Co 165 Main res Chicopee
Sandford A carp bds 44 Dexter
Silas B teamster bds 66 Gardner
Abbott Albert W emp B&M bds 47 Worcester av
Andrew P freight trainmaster B&M h 275 Fulton
Bessie clk SProvCo bds 51 Rutledge av
Florence h 494 Chestnut
George W h 72 Dartmouth
John J pressman PPubCo h 22 Bridge
John P emp JWAdams&Co h 47 Worcester av
Mary E bds 558 Chestnut
Matthews W (MWAbbottCo) (9) 437 Main bds 647½ do
ABBOTT M W CO (Matthews W Abbott) insurance and real estate (9) 437 Main—See p 965
Myra L Mrs h 647½ Main
Olive E wid Willard h 97 William
Roy J draughtsman bds 51 Harvard
William K rem to New Britain Ct
Abdula Theodore lab h 28 Liberty

Abel Orville prop BayStateClothingCo (8) 365 Main h 579 Sumner av
Abell Harry N tel opr (5) 317 Main h 30 Grosvenor
Helen B rem to Mittineague
Solomon N h 30 Grosvenor
Winfield Veasey music tchr and director Spfd Conservatory of Music (248) 351 Main res Hartford Ct
Abert Alexander emp JBChapman&Co bds 37 Summer
George emp JBChapman&Co h 37 Summer
Henry W foreman JBChapman&Co h 143 Patton
Margaret wid Charles h 33 Main
Napoleon brasswkr bds 188 Chestnut
Abi-Saab Paul Rev rector Sts Peter and Paul Assyrian R C Church h 172 Liberty
Abide Moosey driver bds 96 Ferry
Sarkes M peddler h 96 Ferry
Abraham Eli peddler h 145 Ferry
Rose wid Amine emp 32 Hampden h 208 Ferry
Abrahams Abram peddler h 29 Ferry
Abrahamson Adolph rms 72 Carew
Alfred emp HendeeMfgCo bds 81 Marion
John emp HendeeMfgCo bds 81 Marion
Ossian emp HendeeMfgCo bds 81 Marion
Abramofsky Joseph peddler h 94 Sharon
Accorsi Gaetano lab h 149 Armory
Giuseppe fireman h 12 Cook's av
Ack Charles emp SMBCo h 38 Cypress
Frank tailor emp 369 Main bds 49 Tenth
Acker Dorson S cigarmkr emp 38 Gardner h 77 Central
Ackerly Dwight L jobber h 294 Bay
Harry L rem to W Lynn
Ackerman George mach rms 30 Mattoon
Guy O paperhanger h 26 Bristol
Sven emp KAutCo h 162 Quincy
Acme Window Polish Co 207 Dwight
Acorn Abraham plumber h 94 Bond
Adam Alexander emp FCo h 161 Main Ind Orchd
Henri shipper HFCCo bds 282 Worcester Ind Orchd
James painter bds 15 Logan

LARGEST BOOKSTORE
JOHNSON'S IS THE LARGEST STORE OF ITS KIND IN ALL NEW ENGLAND
JOHNSON'S BOOKSTORE

Joseph carp h 191 Main Ind Orchd
Joseph jr emp CVMfgCo h Briggs Ind Orchd
Louis S emp IOCo h 282 Worcester Ind Orchd
Louise wid Alexis bds 161 Main Ind Orchd
William clk bds 191 Main Ind Orchd
William carp h 15 Logan
Adamczyk John emp IOCo bds 13 Parker Ind Orchd
Adams Abel P bds 161 Magazine
A Gertrude clk city clk's office bds 99 Bay
Aiden L com trav h (20) 356 Belmont av
Alden H h 21 Catharine
Alice W h 367 Liberty
Anna nurse Mercy Hospital bds do
Anna A bds 730 State
Anna M wid John B h 166 Quincy
Arthur carp bds 409 Main Ind Orchd
Arthur carp h 263 Eastern av
Arthur A supt streets and sewers 43 Bridge h 78 Westminster
A Vernon com trav bds 61 Forest
Bernal H clk (334) 351 Main h 751 Worthington
Burton A tchr High school h 41 Irvington av
Carl D condr StRy h 54 Main
Catherine G bds 33 King
Catherine H bkpr 57 Bridge bds 40 Warriner av
Celia H Mrs bds 233 Quincy
C F Co Reese C Hickman mgr house furnishing goods 216 Worthington
Charles (JWAdams&Co) 397 N Main h 30 Dover
Charles emp B&A rms 41 Charles
Charles B physician 429 Main h 51 Mountainview
Charles F drug clk 503 Main h 7 Winthrop
Clarence W motorman h 40 Portland
Clayton S student bds 9 Lafayette
Cyndonia wid Amasa A bds 91 Charles
Edwin B physician 41 Vernon h do
E Isabella steno bds 33 King
E Jennie Mrs nurse h 59 Central
Elmer E com trav KibbeBrosCo res Rockville Ct
Elsie Mrs bds 91 Pine
Ernest A h 19 Cambridge
Esmerald Mrs rem to Suffield Ct
Etta G Mrs tailoress emp 399 Main rms (39) 274 do
Eva I steno bds 33 King
Express Co Charles Joslyn agt 94 Bridge Union station and Armory station
Flora E Mrs bds 51 Ventura
Frances C wid Nathaniel bds 35 Firglade av
Frank W insp USA h 61 Forest
Fred W emp 395 Main h 41 Wilcox
George E sec and treas The Spfd Flour and Grain Co 321 Liberty h 207 Forest Park av
George F h 31 Maple
George T bkpr 89 Dwight h 55 Montrose
George W emp 27 Vernon bds do
George W clk StRy power station h 128 Benton
George W mason and jobber h 33 King
George W Mrs dressmkr 33 King h do
Halsey H emp USA h 13 Harvard
Harold B dentist (4) 332 Main bds 6 Salem
Harry waiter 44 Harrison av rms (8) 431 Main
Henry estate of (HenryAdams&Co) 429 Main
Henry jr rem to Imperial Cal
ADAMS HENRY & CO Charles B Adams mgr druggists 429 Main—See p 870
Herbert W carp bds 29 Walter
Hilda Mrs h 704 Worthington
James B barber 419 St James av h 91 Lebanon
James H fireman USA rms 120 Walnut
James S (ACHunt&Co) 20 Sanford h 167 Maple
Jane W wid Lewis H clk 399 Main h 131 Pine
Jessie K steno emp 121 Lyman bds 751 Worthington
John rem West
John H emp USA h 9 Lafayette
John H tester h 151 Pendleton av
John J (Adams&Crockett) 114 Bridge h 28 E Hooker
John Q janitor 372 Main rms 14 Ripley pl

Homer Foot & Co., Inc. **Fine Ivory and Stag Carvers Table Knives and Forks**

Adams
John W (JWAdams&Co) 397 N Main h 780 Chestnut
Joseph emp FCo bds 69 Hampden Ind Orchd
Joseph P paymaster OElevCo rms (17) 786 State
Josephine E steno 111 Liberty rms 61 Forest
J Sumner asst foreman USA h 99 Bay
Julia J bds 168 Sumner av
J W & Co(JohnW Walter&Charles Adams&EJOatman) nurserymen and florists 397 N Main and Dover
Le Roy F pres The Spfd Flour & GrainCo 321 Liberty res Brattleboro Vt
Lizzie hairdresser 166 Quincy bds do
Maude E Mrs opr NETel&TelCo res W Spfd
M S Mrs hairdresser and manicure 91 Lebanon h do
Nathan bds 28 Ingersoll Grove
Nellie bkpr JWAdams&Co bds 780 Chestnut
Nelson mfr h 868 Belmont av
Oscar D treas Vermont Farmers Co 471 Worthington h 82 Marengo Park
Ralph H bds 59 Central
Rebecca E wid Elijah P h 595 Worthington
Robert mech rms 5 Greenwood
Robert W with ACHunt&Co h 167 Maple
Scott lawyer (239) 31 Elm res Agawam
Susan wid Joseph rem to Ireland
Susan M wid Roderick h 73 Shattuck av
Walter (JWAdams&Co) 397 N Main h 44 Dover
William chauffeur emp 130 Maple h 71 Dale
William F (Old Corner Book Store) (3) 486 Main h 51 Mulberry
William G janitor 47 Vernon h 21 Marble
William H clk 192 Main Ind Orchd bds 191 do
ADAMS & CROCKETT (John J Adams Merton J Crockett) installment goods 114 Bridge—See p 909

Adaskin
ADASKIN FURNITURE CO Herman Adaskin prop furniture stoves etc 234 Main—See p 886
Herman prop Adaskin Furniture Co 234 Main h 46 Alfred
Addison Elizabeth R dressmkr bds 1106 State
James A emp Smith&Wesson bds 632 Union
Oliver C draughtsman emp 535 Main rms 68 Union
William carpenter and builder 35 Maynard h do
Adelson Louis peddler bds 168 Ferry
Morris tchr h 168 Ferry
Adie John emp 392 Main bds Court Square Hotel
A'Diletto Carmine lab h 1120 Main
Adkins Frank H h 100 Revere
Adler Edgar F emp T-PACo bds 492 Liberty
William L rem to New York
Adolphson Carl J janitor High school h 68 Pendleton av
Charles A railway mail clk h 15 Orleans
Lucy M steno emp 27 Lyman bds 68 Pendleton av
Marie L cashier 8 Walnut bds 68 Pendleton av
Minnie H opr NETel&TelCo bds 68 Pendleton av
Advent Christian Church 145 Bay
Adzeczyk Jozef bds 288 Ferry
AETNA LIFE INS CO of Hartford, Ct Stearns Bros gen agents accident dept (23) 317 Main —See front col'd p X
Affleck George B prof IntYMCATrainingSchool res inq do
Agan William C cabinetmkr emp 34 Harrison av res Westfield
Agawam Realty Trust Co Edward J Murphy treas (3) 327 Main
Agen Vernie G emp StRy h 68 Carew
Ager J Francis dentist (2) 476 Main rms 4 Mattoon
Aggas Reed R supt Prudential Ins Co of America (40) 317 Main h 14 Massachusetts av
Ahearn James J foreman rms 60 Bridge
Ahern James emp 275 Main h 7 Carew
James F Rev sec and chancellor Spfd Diocese R C Church h 68 Elliot

A directory of all the happenings of the day, hour, and minute is the **EVENING UNION**

John rem to Northampton
John rem to Northampton
John F supervisor of music public schools h 573 State
John J dentist 487 Main bds 11 School
Mary Mrs emp Cooley's Hotel bds do
Richard lab bds 71 Fulton
Thomas W emp SBrewCo h 417 Liberty
Ahhamit Nannome lab bds 27 Ferry
Ahler Emily Mrs h 23 College av
John h 23 College av
John G bds 151 Pendleton av
John G jr mach bds 23 College av
Ahlgren Hilda M Mrs bkpr h 79 Quincy
Ahrens Nicholas rem to W Spfd
William motorman h 438½ State
Aiken Alexander woodwkr bds 722 Liberty
Almon S foreman BPaperCo h 309 North
George H emp CBWireWks h 722 Liberty
Harriet L rem to Greenfield
Harry J painter bds (311) 525 Main
Ira carp bds 30 Church
Laura B Mrs nurse bds 19 Florida
Olive wid John h (311) 525 Main
—see Akin
Aikey Edward L rem to Keene N H
George L lawyer (529) 31 Elm rms (518) do
Ainley Charles E elect emp 37 Dwight bds 36 Spring
Ainsworth Harry L com trav h 21 Huntington
Laura M wid Louis M h 169 Spring
Aitken Mark florist 378 Main greenhouse 62 Osgood h do
Violet wid John h 104 N Main
Aker Wesley J lineman bds 63 Auburn
Akerman Louis E clk 375 Main bds 88 Sharon
Nathan butcher h 88 Sharon
Akers Ida M nurse rms 27 Clifford
Akey George carp h 34 Van Ness av Glenwood
Akin Robert (Akin&Co) 138 Dwight h 131 Greenwood
William C emp RHSmithMfgCo h 643½ Main
& Co (Robert Akin) harness mfrs and dlrs 138 Dwight
Albanese Raffaele lab h 128 Wilcox

Albano Alfonso clk 593 Main bds 72 William
Antonia wid Gaetano h 46 Wilcox
Antonio bds 46 Wilcox
Antonio clk bds 21 Union
Carmine emp SCharcoalCo h 114 Wilcox
Emilio emp 164 Dwight h 106 Wilcox
Felice teamster h 8 Union
Ferdinand lab h 293 Water
Frank music tchr rms 184 Union
Fred bds 5 Union
Gabriele lab h 23 Union
Gennaro lab bds 6 Union
Giovanni bds 46 Wilcox
Giovanni steamship tickets 8 Union h 6 do
Giovanni A lab bds 6 Union
Giuseppe lab bds 282 Water
James waiter Massasoit House bds do
Luigi grocer 21 Union h do
Michele lab h 106 Wilcox
Michele lab h r 48 William
Nicola G bds 15 Union
Rafael baker and grocer 5 Union h do
Rocco lab bds 297 Worcester Ind Orchd
Albeck Carl shoemkr bds 77 Walnut
Albee Cora B emp JAMurphyCo bds 21 Belgrade pl
Ernest R clk bds 366 N Main
Eva L bkpr bds 21 Belgrade pl
Isabel K F Mrs bds 29 Irvington av
Joseph W clk NYNH&H freight office bds 55 Dawes
Julian R (Brown&Albee) 870 State h 29 Irvington av
Lillian G bkpr 402 Main bds 21 Belgrade pl
Maria L Mrs h 21 Belgrade pl
Myrtie D clk 392 Main bds 21 Belgrade pl
—see Allbe and Allbee
Alberg Emil rem to Boston
Alberghini Giuseppe lab h 86 Water
Lena Mrs h 10 Stearns sq
Vincenzo emp PhilTone&Co h 52 Union
Albero Antonio emp GNVaughan h 1120 Main
Albert Benjamin grocer 113 Fulton h 76 Holyoke
Ellis butcher h 46 Emery
—see Alpert and Elpert
Alberts Harry cigarmkr h 48 Boylston

UNION TRUST COMPANY A STRONG AND REPRESENTATIVE BOARD OF DIRECTORS, GUARANTEEING CONSERVATIVE MANAGEMENT

Alberts

Orven emp USA h 21 Allen av
Albertson Lewis ironwkr h (22) 364 Belmont av
Albin Augusta A wid William bds 903 State
Charles W emp 19 Harrison av bds 903 State
Jennie A (CHWhite&Co) 19 Harrison av bds 903 State
Albina M Mother Superior Sisters of St Joseph 62 Elliot
Albrecht Ernest condr StRy rms 37 Sargeant
Albro Andrew h 51 Clarendon
E Grace dressmkr 34 Grant bds do
Elizabeth wid Henry h 34 Grant
Frank E h 252 Bay
Henry L res agt CastleGottheil& Overton 49 Lyman h 377 St James av
Alcock Daniel A com trav rms (33) 285 Main
Alcorn Amy S wid William bds 89 Acushnet av
Alcott Charles com trav rms 86 Pearl
Alden Adin h 185 Walnut
Arthur O piano tuner (3) 351 Main h 21 Clifton av
Charles P h 37 Elliot
Ella M hkpr 179 Liberty
Emma F corsetmkr rms 169 Chestnut
F Merritt insp SGasLightCo and florist 200 Buckingham h do
George A photographer 179 Liberty h do
George H brakeman h 42 Vinton
Harold K bds 37 Elliot
Harriet C wid Franklin h 89 Catharine
Helen E bds 37 Elliot
Horace A h 191 High
James E tel opr 423 Main h 38 Massachusetts av
Jemima wid George bds 327 N Main
Joel M carp bds 34 Tyler
John W insp USA bds 15 Myrtle
Lura S wid Charles W h 374 Central
Minnie A steno bds 17 College av
Olive A wid E bds 54 Wilcox
Ralph P cashier Spfd Nat Bank h 52 Mulberry
St School 35 Alden
Walter M bkpr 60 Hampden res C Falls

Alden

William B draughtsman B&B h 168 Thompson
Alderman Anna E tchr S Main st school bds 301 Dickinson
Caroline emp NETel&TelCo bds 126 Greenwood
Charles H real estate 301 Dickinson h do
Clarence E rem to Boston
Edson (EdsonAlderman&Co) (3) 469 Main h 61 Grosvenor
Edson & Co (Edson and Howard F Alderman) ins and real estate (3) 469 Main
Grace S clk probate office bds 61 Grosvenor
Harry H emp 87 Water rms 25½ Bridge
Harry M clk MEnvCoDiv h 4 Salem
Howard F (EdsonAlderman&Co) (3) 469 Main bds 49 Pearl
ALDERMAN OLIVER C hardware 272 Main h 39 Mountainview—See p 896
Sarah A wid George rms 15 Salem
Sarah J Mrs h 301 Dickinson
Alderman's Room (9) Municipal bdg 52 Pynchon
Aldrich Arthur foreman Water dept h 26 Cambridge
Arthur J mason h 58 Stebbins
Auretta Mrs bds 82 Belmont av
Charles I chauffeur rms 45 Pearl
Edward W mason h 98 Elliot
Frank W lunch room 25 N Main rms (401) 525 do
Gladys H steno 500 Main bds 319 State
John lawyer (308) 15 Elm h 24 Parkwood
John C com trav h 47 College av
Martha C clk 392 Main bds 324 Bay
Milton E engineer rms 32 Bradford
Myrtle Mrs rem to Rhode Island
William E h 19 Granville
William O bartdr h 40 Plainfield
Alessandra Viola lab h 38 New
Alexander A B Mrs h 769 Worthington
Addie wid Thomas C bds 22 Vine
Albert L mgr 10 Cypress av h 142 State
Alexander buyer 392 Main h 501 Belmont av
Almeda wid John h 4 Wilbraham av

MAIL ORDERS
We Give Special Attention To Mail Orders. Write Us
JOHNSON'S BOOKSTORE

Alexander
Amy B h 284 State
Arthur B condr StRy h 135 Orleans
Bessie M steno emp 123 State bds 769 Worthington
Charles rms 111 Worthington
Charles H printer SP&BCo h 22 Vine
Charles L emp USA h 36 Alden
Clifford A mach bds 135 Orleans
Donald N Rev asst rector Christ P E Church bds 56 High
Eddie barber emp 13 Catharine bds 63 Mason
Elizabeth wid Jacob h (7) 356 Belmont av
Ella E wid Francis A h 61 Queen
George E teamster Standard Oil Co h 10 Princeton
George F treas and mgr United Lumber Co (16) 307 Main h 51 Westminster
Hartley B rem to Lincoln Neb
Henry mach USA h 39 Florence
Isabelle rms 40½ Ashmun
Maud A bds (7) 356 Belmont av
Nellie M wid Philip B h 135 Orleans
Robert h 119 Bay
Ruth J wid Curtis rms 15 James
Susie wid Henry h 39 Florence
William L emp CBWireWks bds 33 Cleveland
William R awningmkr h 33 Cleveland
Aley Ahmed (UnitedOrientalRugCo) 23 Taylor bds 26 Liberty
Alfano Charles emp GCTait h 35 New
Alger Charles W ins agt h 117 Washburn
All Saints Episcopal Church 11 Parkwood
All Souls R C Church 431 Plainfield
Allam Mouso peddler h 26 Liberty
Allard Frederick M emp USA h 36 Grant
George rem to Ludlow
George P rem to Ludlow
Henry rem to Stafford Springs Ct
Jennie M bds 49 Catharine
John B emp StRy h 6 Bond
Lewis R locksmith 559 State h 79 Bay
Napoleon emp KAutCo h 33 Beacon
Narcisse emp LMfgCo h 501 Main Ind Orchd
Selime carp h 140 Union
Allari Giovanni lab h 12 Cook's av

Allbe
ALLBE C A PLUMBING CO plumbing and heating 30 Dwight—See p 954
Charles A clk and treas CAAlbee Plumbing Co 30 Dwight h 53 Stebbins
Harlan P compositor The Republican h 59 Spring
Joseph G asst foreman The Republican h 207 Bay
Joseph W clk NYNH&H bds 55 Dawes
Lulu E clk 399 Main bds 59 Spring
Silas D M sexton South Church rms 53 Stebbins
—see Albee
Allbee E Raymond clk 379 Main bds 366 N Main
Allen Albert W h 52 Spruce
Alice C wid Haskell H h 63 Clarendon
Alice Elizabeth tchr bds 38 Rutledge av
Alice G emp 89 Dwight bds 574 Chestnut
Alice M clk 392 Main bds 15 Vinton
Arthur F clk 346 Main h 15 Gardner
Asher supt DailyNewsPubCo h 42 Spruceland av
Bertha wid Robert h 61 Pine
Carrie E clk (2) 284 Main bds 125 Oakland
Catherine emp 392 Main bds 73 Cass
Catherine Mrs bds 758 Liberty
Charles elect bds 547 Main
Charles A paperhanger h 23 Winthrop
Charles A foreman StRy h 366 Orange
Charles F lineman UELCo rms 19 E Court
Charles J com trav FMPudan&Co h 129 Sherman
Charles W architect and civil engineer 98 Bay bds do
Clarence W foreman OElevCo h 1401 State
Cora B Mrs clk h (512) 525 Main
Daniel H emp StRy h 34 Douglas
Dexter L emp KAutCo h 17 Wilbraham av
Edgar O cider mill Agawam bds 71 Elliot

Homer Foot & Co., Inc. | **FISHING TACKLE**
139 State Street

Allen

Edward emp FCo rms Hose Co No 5 Oak Ind Orchd

Edward C emp BPaperCo bds 92 Walnut

Edward C bartdr 193 Main h 151 Patton

Edward L h 40 Church

Elizabeth P wid Albert W h 17 Beech

Emeline A wid George A h 98 Bay

Emma L Mrs h 49 Franklin

Ethan insp City Water Works h 27 College

Eugene E rem to Boston

Frances T wid Erskine bds 289 State

Frank B treas SCMAssn 31 Stockbridge res Longmeadow

Frank E clk h 36 Alden

Frank L emp 146 State bds 142 Union

Frank R clk (200) 33 Lyman h 825 Worthington

Fred A coachman emp Henry Marsh h 453 State

Frederick steamfitter bds 11 Catharine

F Sturgis lawyer with G&CMerriamCo h 246 Central

G Ensworth medical electrician 14 Girard av h do

George B insp USA h 13 King

George Beasley civil engineer and appraiser 98 Bay bds do

George D brakeman rms (5) 73 Main

George O pressman PPubCo bds 45 Yale

George T emp Smith&Wesson h 30 Middlesex

George W plumber bds 20 Greenleaf

George W cigar mfr 717 Main h do

Gertrude E cashier 410 Main bds 14 Girard av

Harriet Mrs emp 430 Main bds 82 Pendleton av

Harriet E clk 392 Main bds 92 Walnut

Hattie E nurse rms 17 Beech

Helen J h 90 Westminster

Henry L emp UBCo h 11 Catharine

Henry W h 1409 State

Ida M bkpr bds 34 Douglas

Ira B h 165 St James av

Irving market gardener Allen bey Sumner av h do

Allen

James lineman rms (11) 19 E Court

J Clarence dentist 494 Main h 168 N Main

Jennie E wid William W h 92 Walnut

Jessie E wid Rev Simeon O h 471 Central

John R bds 471 Central

Joseph (JAllen&Co) (17) 342 Main h 28 Warriner av

Joseph C treas Hampden Trust Co 415 Main bds 38 Rutledge av

Joseph H letter carrier h 38 Rutledge av

J R Mrs milliner emp 440 Main h 82 Pendleton av

Julius D h 45 Yale

J & Co (Joseph Allen) real estate (17) 342 Main

Kenneth K bds 45 Yale

Leonard groceries and meat 284 Chestnut rms 32 Mattoon

Leslie clk 346 Main bds 15 Gardner

Letta H steno emp 34 Taylor rms 24 Besse pl

Lewis H emp 573 Main bds 63 Clarendon

Lewis W osteopathist (A) 10 Chestnut h do

Lucy F Mrs h 75 N Main

Lulu A J tchr Homer st school bds 40 Church

Luther S emp city rms 8 Walnut ct

Lydia E wid Pliny F h 40 Locust

Margaret C wid Elias D h 145 Quincy

Marion A emp RGDun&Co bds 15 Vinton

Mary A wid Edward h 14 Seventh

Mary E wid James A h 106 Florida

Mary I bds 165 St James av

Mary J h 320 Central

Mary L wid George h 67 Central

Mary W wid Thomas H h 22 Sheldon

May L Mrs emp SWebCo bds 65 White

Merrick W broker (626) 31 Elm h 31 Clarendon

M Lizzie wid Oscar rem to Agawam

Myron D real estate (328) 525 Main h 716 do

Nancy J Mrs h 27 Bradford

THE CONCEDED AUTHORITY ON ALL SPORTING EVENTS IS THE UNION

Robert painter h 73 Cass
Roscoe Edwin engineer bds 14 Seventh
Sarah A Mrs bds 825 Worthington
Sheldon F asst treas SCMAssn rms 274 Pine
Simeon N fireman B&M h r 291 Chestnut
Susan J music tchr bds 106 Florida
Sylvester emp city h 90 Shattuck av
Theodore emp CBWireWks rms (436) 31 Elm
Thomas emp city h Chicopee rd n Carew
Watt porter h 22 Lombard
William F clk 440 Main bds 38 Rutledge av
William G master mech M-MCo h 317 Eastern av
William H h 98 Bay
William H emp USA h 15 Vinton
William H engraver h r 24 Salem
Alletson Evelyn M emp NPCo bds 73 Tyler
William rem to Worthington
Alley Hassan 2d lab h 19 Hampden Ind Orchd
Joseph bds 53 Ferry
Joseph emp 17 Taylor h 24 Liberty
Allie Bert E emp Spfd Union bds 131 Summer
Joseph (JAllie&Co) 202 Chestnut rms 143 Lyman
J & Co (Joseph Allie Mora Hassan) dry goods 202 Chestnut
Alling Noyes E (AllingRubberCo) 261 Main res Pittsfield
Rubber Co (Noyes E Alling Amos P Mitchell) rubber goods 261 Main
Allis Bert E clk bds 131 Summer
Charles emp ESDeckerLumberCo h 131 Summer
Charles A engineer h 133 Carew
Charles E engineer h 27 Jefferson av
D Hurlbut dentist (5) 115 State h 141 Mill
E Milton (SuttonAllis&Richards) 500 Main h 115 Garfield
George compositor Spfd Union h 123 Summer
Maria N bds 74 Oak
Rose clk 226 Worthington bds 131 Summer

Allison Ernest E teamster h 137 Summer
Alliss Annie J milliner (6) 327 Main bds 19 Murray Hill av
Elizabeth M clk 357 Main bds 19 Murray Hill av
George W emp SFCo h 141 Tenth
John E F motorman rms (19) 437 Main
John H emp USA h 240 Chestnut
Mary wid John h 19 Murray Hill av
William E T clk bds 240 Chestnut
Alm Eric mach h 43 Collins
Almberg John A tailor emp 486 Main h 312 Eastern av
Alpert Ablan lab h 23 Ferry
Hyman cattle dlr h 70 Charles
Michael teamster h 99 Ferry
Samuel cattle dlr h 40 Gray's av
Alpha The 90 Westminster
Alport Lisle I machinery dlr 64 Ferry bds 49 Clinton
Alstrom Fred S piano tuner (25) 476 Main h 22 Hall
Icilius T h 9 Temple
Marian h 54 Forest
William J rms 57 Sargeant
Althaler Joseph barber emp 184 Worthington bds Globe Hotel
Alverson Helen S Mrs h 1083 Worthington
Alvord Edward B clk MAMaynard h 77 Bowles
Emily A wid Augustus h 67 Church
Frederick P com trav bds 67 Church
Hugh clk 440 Main bds 77 Bowles
Mabel A tchr bds 67 Church
Alvord's Orchestra Edward B Alvord leader 77 Bowles
Amadon Margaret wid Charles bds 30 Hawthorne
Ralph condr StRy rms 57 Seventh
Sarah F wid William W h 38 Acushnet av
William C emp BSCorsetCo h 659 Worthington
Amann Henry J foreman The Republican h 73 Beaumont
Walter A compositor The Republican h 73 Beaumont
Amar August cabinetmkr h 76 Manhattan
Joseph cabinetmkr bds 76 Manhattan
Rose wid Alexander bds 76 Manhattan

UNION TRUST COMPANY Foreign Exchange Department well equipped. Issues Letters of Credit and Travelers' Cheques. Payable all over the world

Amato Antonio grocer 88 William h do
Giuseppe lab bds 63 Margaret
Amatouri Bechara clk 296 Water bds 265 do
John shoes and furnishings 296 Water h 265 do
Joseph tailor emp 346 Main bds 265 Water
Amberg Henry asst supt 41 Hampden h 44 Silver Glenwood
Herman A supt 41 Hampden h 69 Sargeant
Ambler Edward V social membership sec YMCA rms 166 State
Ambrose Bryan F foreman MEnvCo Div h 15 Nelson
Robert J emp MEnvCoDiv h 27 Monroe
Ambrosia Julian lab h 8 Woodworth av
American Band and Orchestra 181 Main
Brush Mfg Co (Luther T Mather) polishing brush mfrs 275 Main
Chocolate Machinery Co machinery mfrs 60 Hampden
District Telegraph Co Cooley's Hotel Union Station 283 Main and 19 Wilbraham road
Electric Switch Co mfrs electric switches 30 Taylor
Express Co Charles D Reid agt 255 Main and Edward C Coburn agt 143½ Main Ind Orchd
Fur Mfg Co (Kinsler&Leider) furriers 119 Main
Guide Co publishers city guides office 89 Dwight
House Patrick J Hartnett prop 243 Main
International College 963 State
Japan Tea Co teas coffees etc 139 Main
Metallic Fabric Co office Heywood c Warwick
AMERICAN REAL ESTATE CO A S Howe mgr gold bonds (49 and 50) 25 Harrison av —See p 963
Service Union A B Congdon & Co agts (15) 332 Main
Telephone and Telegraph Co 99 Bridge
Type Founders Co Howard L Thompson agt type mfrs and dlrs 29 Worthington

Window Cleaning Co (Radner Bros) (3) 275 Main
Woven Leather Belting Co The belting mfrs (55) 317 Main
Amerman Lee N h 49½ Main
Ames Albert B painter h 12 Carew pl
Alice L Mrs hkpr 776 State
Charles h Advent camp grounds
Evangeline R Mrs bds 69 Clarendon
Florence L h 100 North
Harry C bkpr 88 Birnie av bds 797 Worthington
Herbert L bkpr 392 Main h 587 Worthington
Maria H wid Edward P h 243 Central
Mary wid Daniel F h 111 Union
Mary h 241 Maple
Robert P M physician and surgeon A (27) Cooley's Hotel 215 Main h 26 Seventh
Samuel K tea and butter store 247 Main res Boston
William E h 797 Worthington
Ami Ernest fireman Nayasset Club rms 15 Bliss
Amidon Edgar H clk 188 Worthington h 142 Bowles
George F emp USA h 33 Holyoke
Merton S emp 375 Main rms 14 Vernon
—see Amadon
Amiger William T Rev rem to Louisville Ky
Amler Benjamin rem to Hartford Ct
Ammirato George emp T-PACo h 100 Hancock
Amo Anna E Mrs h 33 Hubbard av
David C painter and paperhanger 76 Vernon bds do
Frank teamster bds 25 Reed
Lewis H teamster GCTait bds 260 Worthington
Amol Alice bds 106 Magazine
Amsdell Frank E cigarmkr emp 479 Main res Westfield
Amsden Bessie H head worker and kindergartner Ferry St Settlement bds 37 Boylston
Charles B salesman 357 Main h 71 Catharine
Harold P clk SF&MInsCo res Holyoke
Harriet A wid Hollis E h 37 Boylston
Loriston K salesman h 179 Wilbraham rd

FEEL AT HOME WHEN IN OUR STORE JUST MAKE YOURSELF AT HOME JOHNSON'S BOOKSTORE

Amundsen William drug clk bds 137 Wilbraham av
Anable Beulah wid John F h Parker n Wilbraham rd Sixteen Acres
  Woodbridge painter h 26 Colton
  —see Annable
Anamier Daniel H emp SMBCo h 17 Waverly
  Ella emp NUCo bds 17 Waverly
Anastasopulos Andrew bootblack 516 Main bds 133 Water
Andersen Elwin T emp USA h 35 Ozark
  Frank A variety store 829 Main h 99 Acushnet av
Anderson Adrian mach h 106 Washburn
  A Grace clk 357 Main bds 319 State
  Albert emp HendeeMfgCo bds 27 Hayden av
  Alexander coal and wood 16 Willow h 112 King
  Alfred P molder h 132 Grover
  Almus bds 201 High
  Amy C emp PPubCo rms 72 Court
  Andrew emp city almshouse bds do
  Andrew fireman USA h 55 Knox
  Archie G fireman H&LCo No 3 rms do
  Arthur emp AmExCo rms 63 Pynchon
  August emp CMach&MfgCo h 32 Allendale
  Augusta wid John h 42 Margaret
  Augusta emp SWebCo bds 131 White
  A William rem to Sweden
  Carl tailor Haynes&Co rms 42 Mattoon
  Carl A emp HendeeMfgCo h 728 Union
  Carl A rem to E Longmeadow
  Carl A emp 111 Liberty h 81 Grover
  Carl A emp CMach&MfgCo h 872 Carew
  Carl H tailor emp 455 Main h (12) 732½ do
  Carl Victor rem to Sweden
  Carl W emp 182 Lyman bds 29 Vine
  Celia A adjutant Salvation Army h 501 Worthington
  Charles clk 350 Main bds 9 Ashley
  Charles tailor emp 455 Main h 732½ do
  Charles rem to Ludlow

  Charles (Anderson&Guertin) 13 Walnut res Stafford Springs Ct
  Charles E accountant emp 210 Worthington h 159 Dickinson
  Charles O emp HendeeMfgCo bds 249 Tyler
  Charles R painter h Chicopee rd c Erie
  Charlotte L wid Julian J rem to Boston
  Delia wid Robert bds 62 Gardner
  Delia P wid George P h 10 Myrtle ter
  Edmund C druggist 360 Bay h 125 Princeton
  Eliza F Mrs h 319 State
  Ellen M rms 426 Union
  Emil emp HendeeMfgCo h 177 High
  Emil mach bds 24 Columba ter
  Emily A wid Joseph F h 29 Vine
  Eric emp SFCo bds 40 Tenth
  Eric emp HampdenLumberCo rms 17 Sherman
  Eric E h 37 Armory
  Eugene S student bds 34 Thompson
  Frank lab h 647 Union
  Fred mach h 180 Worcester Ind Orchd
  Frederick steamfitter emp 3 Court House pl h 32 Montmorenci
  George W jeweler emp 47 Hillman h 40 Byers
  Grace nurse rms 52 Pearl
  Grace E bds 1089 Worthington
  Harriet Mrs h 1089 Worthington
  Henry A driver 546 Main h 669 do
  Irene I clk 440 Main bds 284 Liberty
  Iva emp CMach&MfgCo bds 42 Everett
  James detective state police h 47 Jefferson av
  Jennie C h 80 Shattuck
  John emp 186 Worthington bds 49½ Main
  John h 227 King
  John lab bds 323 Water
  John rms 72 Vernon
  John A steamfitter emp 3 Court House pl h 42 Medford
  John A driver 38 Hampden h 51 Nelson
  Joseph emp 245 Worthington bds 65 Bridge

Homer Foot & Co., Inc. SHEATHING PAPERS, BUILDERS' HARDWARE, AGENTS BUFFALO SCALES, COAL, FACTORY, HOUSE, AND STORE

Anderson
Joseph brasswkr h 102 Washburn
Lillie bds 80 Shattuck
Maratena B wid Charles D h 17 Plymouth
Maud rem West
Nils teamster h 84 Marion
Norman B mach rms (32) 66 Pynchon
Oscar brasswkr bds 84 Marion
Oscar T clk 392 Main h 30 Besse pl
Pauline clk 440 Main bds 284 Liberty
Peter rms 625 Main
Richard bds 32 Allendale
Robert emp HendeeMfgCo bds 697 Union
Robert S motorman rms 49½ Main
Roy H chauffeur 40 Liberty rms 129 William
Sophie nurse rms 85 Elliott
Stewart clk MassMutLifeInsCo h 34 Thompson
Thomas driver 163 Main h 39 Sharon
Victor molder h 54 Vine
Victor emp CMach&MfgCo bds 40 Tenth
Walfried tailor emp 346 Main rms 9 Bliss
William salesman 148 Lyman bds 27 Sharon
William rms 120 Main
William driver bds 39 Sharon
Willis F treas SAutomobileCo 40 Liberty h 202 Belmont av
& Guertin (Charles Anderson Albert I Guertin) livery and sales stable 13 Walnut
Anderstrom Axel C emp ESMfgCo h 16 Laurel av
Anderton Henry P grocer and meats 65½ Butler h 191 Carew
Mary T bds 191 Carew
Andres Giacomo emp SGasLightCo h 11 Mechanics row
Andrew Lewis C Rev h 26 Fairfield
Orlin D h 367 Allen
Richard J emp SCIceCo h 11 Woodbine av
Andrews Charles E salesman 535 Main h 137 Marion
Edith H rms 15 Margaret
Edith H student bds 190 Buckingham
Edward lab rms 20 Cross
Elliot E engineer h 94 Walnut
Emily nurse bds 98 Calhoun
Ernest W mach bds 137 Marion

Andrews
Eugene L rem to Jackson Mich
Frances A Mrs h 561 Sumner av
Fred cigarmkr emp 32 Hampden res Holyoke
Herbert M clk 455 State h 29 Wareham
James C supt BSCorsetCo h 27 Sheldon
Mary wid Herbert L h 7 Winthrop
Perley C emp HendeeMfgCo h 51 Winthrop
Rena C Mrs tel opr Union depot h 94 Walnut
Stephen mech bds 138 Bridge
Walter C rem to New Haven Ct
William F dentist (10) 357 Main h 190 Buckingham
Andrus Elsie G clk SF&MInsCo bds 188 Walnut
Hattie W wid Nelson h 188 Walnut
Andruss Alice G h 26 Charter av
Florence G emp BSCorsetCo bds 5 Bond
Lucy A wid William E bds 26 Charter av
Martha G Mrs h 5 Bond
Robert G emp Massasoit House bds 5 Bond
Anetcberger Alois emp LBrewCo h 27 Cleveland
Angelini Joseph lab bds 147 Armory
Angell Charles H asst actuary MassMutLifeInsCo h 41 High
Ethan T foreman HC&PCo h 327 N Main
William J mach h (19) 66 Pynchon
W J Mrs clk 392 Main h (19) 66 Pynchon
ANGERS BROS (Edelmard Joseph A and Peter Angers) shingle mfrs (9) 327 Main—See p 927
Edelmard (JAAngers&Bro) and (AngersBros) (9) 327 Main h 371 Eastern av
G Arthur carpenter and builder 107 Marble h do
ANGERS J A & BRO (Joseph A and Edelmard Angers) carpenters and builders (9) 327 Main—See p 841
Joseph A (JAAngers&Bro) and (AngersBros) (9) 327 Main h 367 Eastern av
Maurice L bkpr (9) 327 Main h 343 Eastern av

A WANT CONCEIVED AND RELIEVED IS A WANT THAT'S ADVERTISED IN **THE UNION**

Angers
M Louise bds 371 Eastern av
Peter (AngersBros) (9) 327 Main and (Gagnier&Angers) (7) do h 104 Spring
Rose D bds 371 Eastern av
William bds 371 Eastern av
Angus Archie mach bds 44 Bridge
Ankovitz Andro rem to New York
Annable Bertha L wid William cigars and poolroom 6 Main h 108 N Main
ANNABLE C H LUMBER CO INC dealers in lumber doors sash and blinds 34 Sanford —See p 928
Charles H pres treas and mgr C H Annable Lumber Co Inc 34 Sanford h 77 Hall
Herman L bds 108 N Main
Leon S clk 6 Main bds 108 N Main
—see Anable
Annis Bertrand H canvasser bds 43 Sargeant
Annon John T sergt USArmy h 216 High
William combmkr rms 149 State
Annoni Peter waiter emp 14 Sanford h 8 Norwood
Anoleck Etta wid Davis h 48 Nelson
Anschutz Ernest G emp USA bds 79 Lebanon
Hugo E emp USA h 79 Lebanon
Anslow John h 26 Vassar
John Mrs artist 26 Vassar h do
Rhoda P bds 26 Vassar
Anthony Albert cigarmkr emp 32 Hampden h 32 Emery
Annie bds 150 Chestnut
Charles E cigarmkr emp 32 Hampden h 68 Waverly
Gertrude C emp PPubCo bds 68 Waverly
Grace L bds 781 Worthington
Harmon H cigarmkr (18) 227 Main h 82 Bond
Jeremiah C physician 150 Chestnut h do
John E emp B&A bds 781 Worthington
John F h 781 Worthington
Lewis baker emp 546 Main bds 66 Montrose
Lewis A car service agt B&A h 66 Montrose
Margaret bds 150 Chestnut
Margaret wid Patrick h 150 Chestnut

Anthony
Mary H wid James T bds 112 Princeton
Phœbe wid Henry rem to Chicopee Falls
Rose wid James F h 10 Myrtle ter
Antiseptic File Co The (Walter F Sibley) mfrs corn files (403) 33 Lyman
Antoine Manuel emp ESMfgCo h 37 Thomas
Antony John E mach bds 781 Worthington
Antrim Eugene M Rev pastor Trinity M E Church h 37 Edwards
Anziano Rosa Mrs bkpr bds 10 William
Aorken Louis shoemkr h 86 Essex
Apollo Hall 571 Main
Appelt Joseph clk B&A freight depot res Palmer
Appleby Andrew H emp 123 Carew h 17 Clantoy
Appleton Allen L emp BMachToolCo h 334 Maple
Edward A bds 313 Maple
Frank H emp M-MCo h 202 Oakland
Helena S wid Julius H h 313 Maple
Appley Emily A wid James L h 173 High
Luther B collector NETel&TelCo h 216 High
Applin Edith steno 259½ Main bds 7 Winthrop
Aquadro Antonio clk 384 Main res Northampton
Arabik Stanislaw emp IOCo h 20 Jenksville Ind Orchd
Arbromofsky Joseph peddler h 94 Sharon
Arbus Caroline rem to New York City
Laura emp NUCo bds 29 Holyoke
Sophia M steno bds 29 Holyoke
Arcand Charles clk HJPerkins&Co rms 30 Maple
Arch Delima Mrs bds 43 Loring
Archambault Albert carp bds 563 Main
Arthur painter emp 567 Main rms 125 Bridge
Arthur Mrs rms 688½ Main
George C brakeman B&A h 168 Hancock
Henry cigarmkr bds 126 Bridge
I Mrs tailoress emp 399 Main h 26 Dale
Isaac R emp MBCo h 26 Dale

THE OFFICERS OF UNION TRUST COMPANY invite you to do your banking business with this Company. Small amounts gladly received

Archambault
Joseph A painter rms 14 Howard pl
Napoleon waiter bds Parker n railroad Ind Orchd
Wilfred baker 254 Tyler h do
Archer Clarence H clk rms 34 Mattoon
George E bds 57 Johnson
Le Roy E (Smith&Archer) 2 Johnson bds 57 do
Lucena A dressmkr 10 Loring rms do
Arcuri Joseph mason h 19 Essex
Margaret Mrs confec and fruit 109 Main h 19 Essex
Arcuro Antonio h 23 Union
Ardill James F emp USA h 66 Quincy
Arduini Luigi tailor emp 293 Main h 219 Water
Ruggiero tailor emp 293 Main bds 219 Water
Arens Charles cigarmkr emp 135 Dwight h 251 Oakland
Fred H cigarmkr bds 251 Oakland
Arenson—see Aronson
Argatofsky Jacob lab bds 91 Sharon
Argenta John A clk 324 Main rms 4 Howard pl
Argostine Mike emp B&A shops h r 68 Sharon
Arias Antonio lab bds 43 William
Arieti Eugenio h 97 Bliss
Aristopolu Daspeni confec 407 Chestnut h 75 Sargeant
Armeson Frank J plumber emp 30 Dwight h 15 Olive
Armfield Charles mach B&A shops rms 70 Worthington
Robert rem South
Armington Gertrude tchr Homer st school rms 19 Westford av
Armitage Wilfred S emp T-PACo h 78 Cleveland
Armory Hill Market Co S H Holcomb mgr fish and meats 8 Walnut
Massachusetts Volunteer Militia 29 Howard
Station NYNH&HRR (Highland Division) Wilbraham rd c Colton
St Engine House Armory opp Cleveland
St School Armory n Cleveland
Armour Fred C com trav h 22 Richelieu ct
& Co wholesale beef etc 152 Lyman
Arms Lillian D rem to New York

Arms
Nellie S rem to New York
William H com trav h 51 Crystal av
Armstrong Albert painter bds 2 Geraldine ct
Charles F clk SF&MInsCo res Longmeadow
George emp HC&PCo h 17 E Hooker
G W Co The restaurant and newsroom Union station
Harry emp KAutCo h 22 Marshall pl
Henry M h 77 Catharine
John H tinner h 230 Fort Pleasant av
John N collector bds 27 Tracy
Marguerite nurse rms 15 Temple
Minnie tchr Jefferson av school bds 221 N Main
Minnie nurse rms 83 Elliot
Philip coachman Mrs Helen Breck Round Hill h do
Robert lab rms 90 Greenwood
William emp 26 Noel av bds 241 Mill
William H dentist (235) 525 Main bds 230 Fort Pleasant av
William J expressman h 28 Margaret
Arndt Charles emp 540 Main h 43 Loring
Arner William F emp SMBCo bds 18 Harriet
Arnold Albert R trimmer bds 18 Harriet
Alfred R emp JHSmith bds 363 Walnut
Allen F emp 585 Main bds 363 Walnut
Arthur M barber and pool room 251 N Main h 253 do
Carrie E bds 438 Main
Clarence G bds 363 Walnut
Clarence H watchmkr emp 417 Main h 53 Euclid av
Earl B emp HendeeMfgCo rms 84 Andrew
Edwin bds 20 Tracy
Emma D wid Edwin bds 64 John
Frederick B emp B&M h Advent camp grounds
George D clk 67 Lyman h 363 Walnut
George W blksmith emp B&M h 128 Greenwood
Hattie M bds 438 N Main
Huldah P wid Warren D h 438 N Main

LOOSE LEAF BOOKS
WE CARRY ALL KINDS OF UP-TO-DATE LOOSE LEAF BOOKS
JOHNSON'S BOOKSTORE

Arnold
Louis W supt USSBCo bds 438 N Main
Marion nurse bds 61 Pearl
William D driver 357 Main bds 363 Walnut
Willis C draughtsman OElevCo h 84 Monmouth
Arnreich Frank J emp T-PACo bds 492 Liberty
Aronson Abraham tailor emp 392 Main h 49 Sharon
Harry W rem to Thompsonville Ct
Jacob M rem to Thompsonville Ct
Jennie wid Isaac h 42 Greenwood
John D prop Liberty Clothing Co 215 Main h (D) 77 do
Joseph men's furnishings 529½ Main h (19) 535½ do
Samuel H rem to Thompsonville Ct
Aronstam Frank A (Aronstam&Shapiro) 772 Main bds 77 Norwood
Joseph clothing and furnishings 95 Water h 35 Tenth
& Shapiro (Frank Aronstam Nathan Shapiro) groceries and meat 772 Main
Arpan Eusebe carp h 24 Morgan
Arpin Amedee emp CVMfgCo h 161 Worcester Ind Orchd
Elsworth bds 342 Main Ind Orchd
Jeremiah J emp MDRollCo h 342 Main Ind Orchd
Joseph emp CVMfgCo h 220 Center Ind Orchd
Michel carp h 82 Norwood
Napoleon emp KAutCo h 305 Carew
Arslan Abraham rem to Boston
Arslan rem to Fresno Cal
Bros (EliasMArslan) confec etc 782 State
Elias M (ArslanBros) 782 State rms (148) 786 do
Malaca shoemkr 21 Wilbraham rd h 62 Maynard
Arthur Ella E rem to Ct
Frank W silver polish mfr 123 Lyman res Holyoke
Henry rem to Ct
Laura h 125 Bridge
Margaret T clk 392 Main bds 9 Essex
Mary B Mrs bds 399 Union
Melvin surveyor rms 11 Mattoon
Michael C emp Gilbert&Barker MfgCo h 9 Essex

Artioli
Artioli Augusto lab h 926 Main
Asarkewitz Nathan peddler h 74 Sharon
Asbury First M E Church Florence c Hancock
Ascher Hede cashier 375 Main bds 319 Central
Meta milliner emp 345 Main bds 319 Central
Moritz mgr Philip Bauer h 319 Central
Ased Joseph (Sedek&Co) 21 Ferry h 132 do
Asey John B emp city h 7 Butler
Ash Gertrude emp NNeedleCo rms 78 Main
James driver h 68 Butler
Mary wid John h 71 Essex
Matthew emp USA bds 65 Pendleton av
Nora h 46 Essex
Sarah E Mrs rem to Westfield
& Scavenger Dept (8) Municipal Bdg 52 Pynchon
Ashe Margaret opr NETel&TelCo bds 29 Bliss
—see Ash
Ashekian Hemayak M photo finisher emp 342 Main bds 159 Union
ASHER ALBERT F wholesale and retail confectionery and ice cream 50 Main restaurant 48 do h 77 Everett—See p 863
Henry clk 109 Lyman h Parker c Wilbraham rd Sixteen Acres
Lottie E clk 50 Main bds 77 Everett
Ashey Andrew L driver Hose Co No 7 191 Chestnut rms do
Ray E emp RHSmithMfgCo bds 181 Chestnut
William D emp 94 Dwight h 122 Hickory
Ashley Adelbert W motorman bds 109 N Main
Amanda C dressmkr 396 Union rms do
Charles H insp USA res W Spfd
Charles W steamfitter bds 16 Warriner av
Cynthia B wid Frank E h 102 Quincy
David F h 21 Spring
Emily S bds 77 Cambridge
Fred W rem to W Spfd
George jr chair caner and photographer 84 Cambridge bds do

Homer Foot & Co., Inc. | **Philadelphia Lawn Mowers and other makes**

George A asst foreman RHSmith MfgCo h 84 Cambridge
Gilbert emp USA h 80 Catharine
Hendric P bds 21 Spring
Henrietta D wid Warren K h 16 Warriner av
ASHLEY HENRY W decorating and paper hangings 127 Bridge res W Spfd—See p 944
Herbert H prop The Specialty Co 21 Spring bds do
Hiram J h 93 Thompson
John H sec and treas Albert SteigerCo 345 Main h 52 High
Leo rem to Boston
Noah capt H&LCo No3 h 12 E Hooker
Sophronia bds 77 Cambridge
Walter A motorman bds 109 N Main
William M rem to Greenfield
Willmore D engineer UELCo bds 16 Warriner av
Ashton Alfred burnisher bds 37 Quincy
Charles burnisher bds 37 Quincy
Charles A mach bds 349 Chestnut
George emp WMfgCo bds 28 Walter
George A milk dlr 19 Courtland h do
Grace bds 556 Main
Henry T emp NYNH&H h 43 Washburn
Herbert F Mrs bds 912 State
John emp HC&PCo h 33 Pearl
Josephine emp BSCorsetCo bds 10 Auburn
Mary wid Lafayette h 556 Main
Mary A Mrs bds 37 Quincy
Thomas com trav h 37 Quincy
Tom mach bds 30 Portland
William J (Frost&Ashton) 87 Water bds 33 Pearl
Ashwell Fred T emp USA h 195 White
James E emp WHWright h 228 Allen
William H emp USA h 212 Allen
William M carp h 100 Wilbraham av
Ashworth James T rem to Philadelphia Pa
Askinass Abe driver h 59 Greenwood
Max peddler h 92 Sharon
Samuel huckster bds 92 Sharon
Asky Antony lab h 73 Sharon
Aspinwall Delia S hkpr 68 Jefferson av
Asplund August mach h 76 Holyoke
John h 76 Holyoke

Assat Miliam lab h 26 Liberty
Assessors' Office (4) Municipal Bdg 52 Pynchon
Asset Asad grocer 21 Ferry h 33 do
Association Seminar The Int Y M C A Training School magazine pub 287 Hickory
Aston George emp WMfgCo bds 28 Walter
Atchinson Almon S milk dlr 238 Marlborough h do
A S Mrs dressmkr 238 Marlborough h do
Catherine E wid Adelbert H h 43 James
Walter B rms 32 Mattoon
Atherton Albert H tobacco insp h 295 N Main
Bertha P treas MutellRegaliaCo h 99 North
Clesson C cloth finisher h 99 North
Francis M carp h 71 Seventh
Frank H clk B&M freight depot h 92 Charles
Gertrude steno BBNoteCo res Chicopee
Horace E mach bds 99 North
Louis R clk freight office NYNH &H bds 295 N Main
Maud L steno PPubCo res Chicopee
Sarah E Mrs bds 16 Broad
Sherman H rem to Bridgeport Ct
Atkins Almon W painter 18 Allendale h do
Charles P foreman SP&BCo bds Blackman House
Charles F office sec YMCA rms 38 Dexter
Clarence J emp USA h 6 Atwood pl
Dexter A agt Mass Society for Prevention of Cruelty to Animals (327) 31 Elm rms (626) do
Eugene L clk 215 Worthington rms 232½ Main
George H emp USA h 99 Hall
James h 267 Walnut
James H Mrs bds 168 N Main
Jane C wid Isaac h 35 Ashley
Percy B mgr game dept MBCo h 190 Thompson
Sarah A wid Albert S h 268 Sumner av
Atkinson Chester P emp Smith&Wesson h 616 Armory
Edward A emp USA h 42 Granville

Place your hand over any page in this directory and you will cover the names of a dozen people who read

THE UNION

Atkinson

Edward P h 650 Chestnut

Eliza Mrs grocer 16 Logan h 42 Granville

James H cabinetmkr h 67 Alden

John M upholsterer 67 Alden bds do

Robert F plumber bds 67 Alden

Rowland emp 117 State res C Falls

Thomas I tel opr 283 Main h 90 Revere

William A steamfitter h 215 Long Hill

Atlanta Boat Club House ft William

ATLAS COAL CO (James and Peter Cosgrove) coal dlrs 112 Gardner—See p 860

Mfg Co (WmFPenfield) artificial stone and mould mfrs 15 Woodward av

ATLAS MOTOR CAR CO mfrs runabouts trucks and delivery wagon automobiles 88 Birnie av—See p 829

Shoe Co wholesale shoe dlrs (8) 68 Bridge

Attaran Henry shoemkr emp 555 State rms 14 Wilbraham rd

Attleton Charles L emp USA bds Boston rd c Berkshire

Edward L emp USA h Boston rd c Berkshire

Edward L Mrs confec etc Boston rd c Berkshire h do

Sophronia H wid Philip h 191 High

Attmore Mary A wid William bds 19 Monmouth

Atty Norman B osteopath (508) 15 Elm h 5 Oak

Atwater Catherine C bds 316 Union

Charles B h 250 Sumner av

Clara W wid John bds 31 John

David F physician h 82 Maple

ATWATER E C & CO (Edward C Atwater William McAhy) plumbers and tinsmiths skylights etc 21 Taylor—See p 865

Edward A route agt Spfd Republican 156 State h 83 Greenwood

Edward C (ECAtwater&Co) 21 Taylor h 195 Carew

Frederick S rem to Connecticut

Julia Maud bds 195 Carew

Lewis E proof reader The Daily News h 598 Belmont av

Atwater

Nellie F Mrs clk 399 Main h 598 Belmont av

Atwell Guy H rem to Boston

Atwood Alfred R painter USA rms (F) 55 State

Carroll rem to New Haven Ct

Charles F printer emp CyrusW Atwood h 54 Sargeant

ATWOOD CYRUS W prompt printer 333 Main h 46 Sargeant—See p 958

Edwin H h 33 Holyoke

Ernest I salesman HWCarter PaperCo h 30 Harvard

Evelyn E tchr bds 137 Harvard

Fay L clk CWAtwood bds 46 Sargeant

Felix B clk LSBrown rms 55 Spring

Harry M emp MBCo bds 61 Queen

Hiram emp KAutCo rms 14 Northampton av

James B h 145 Magazine

Kittredge C photo engraver PPubCo h 65 Monmouth

Robert L condr StRy h 15 Carew pl

Vera emp NPCo bds 61 Queen

William A H teamster bds 27 Dwight

Atworth Theodore emp PPubCo h 111 Alden

Aubichon Alfred mech h 192 Main Ind Orchd

Celina wid Xavier h 174 Worcester Ind Orchd

Frank h 71 Main Ind Orchd

John lab h 16 Water Ind Orchd

Joseph painter bds 174 Worcester Ind Orchd

Aubrey Elijah mach bds 78 Franklin

Napoleon emp USA h 67 Mason

Samuel J emp PPKellogg&Co Div h 78 Franklin

Auclair J Ulderic brakeman h 71 Vine

Ovila emp USSBCo bds 83 Central

Xiste lab h 227 Main Ind Orchd

Audette Mary wid Henry h 259 Main Ind Orchd

Audren George R painter h 57 Greenwood

Auger Hattie I bds 50 Allendale

Louis H emp USA h 55 Courtland

Rose A Mrs dressmkr 55 Courtland h do

Augur Emma J wid William H C h 50 Allendale

UNION TRUST COMPANY On the second floor of new building are six Committee Rooms for free use of Corporations, Societies and Individuals desiring a central meeting place

Harry M bkpr Spfd Five Cents Sav Bank bds 50 Allendale
Hattie I bds 50 Allendale
H Raymond clk Spfd Five Cents Sav Bank bds 50 Allendale
August Tony emp UELCo res W Spfd
Augusti Caesar lab h 252 Liberty
Auld Andrew clk (40) 25 Harrison av rms (8) 166 State
Aumer Joseph emp USA h 292 Walnut
Aunchman Lynn clk 151 Main Ind Orchd rms 135 do
Austin Albert J cigarmkr emp 32 Hampden res Feeding Hills
Ann E wid George bds 88 Bay
Charles A clk rms (23) 796 State
Daniel D cutter SP&BCo h 148 Cedar
Delia rms (37) 274 Main
Delia C bkpr 272 Main bds 262 Carew
Franklin B messenger (3) USCustomHouse h 72 Waverly
George D emp Smith&Wesson h 843 Main
George D Mrs dressmkr 843 Main h do
Grace S clk 392 Main rms 10 Myrtle ter
Harriet M Mrs dressmkr h 54 Sheldon
Horace D carp emp 46 Dwight h 32 Clifford
Ida M Mrs bds 207 Bay
Josephine emp BSCorsetCo rms 10 Auburn
Julia J bkpr 338 Chestnut bds 272 Carew
Mabel L nurse bds 33 Acushnet av
Mamie emp NEC&PCo bds 58 Bliss
Marcus E paperhanger h 121 Colton
Martin h 272 Carew
Michael F grocer and meat market 338 Chestnut h 272 Carew
Michael P mason h 20 Huntington
Nye W engineer h 47 Bancroft
Roy W rms 38 Main
Timothy T emp USA h 24 Revere
William M rem to W Spfd
—see Ostiguy
Autino Francesco lab h 230 Quincy
Automatic Game Table Co automatic game table mfrs 54 Taylor
Machine Co (JCRaynor) 472 Main
Automobile Club of Springfield (D) The Worthy 303 Main

Auxiliary Squad A Fire Dept 191 Chestnut
Squad B Fire Dept 24 Walnut
Auxtun Hiere h 69 Hancock
Averill James N painter h 23 Salem
Lorenzo T U S gauger office (10) P O bdg h 22 Boylston
William H supt SPortableConstructionCoInc 62 Waltham av bds 48 Wilbraham av
Aversa Rocco emp FCo bds 107 William
Avery Asenath B wid Harlow F h 478 Union
David P emp OElevCo h 35 Eastern av
Bates Co paper mfrs office 292 Main
Edward S emp USA h 17 Cherry lane
Edwin F emp USA h 238 White
Edwin O mach h 8 Reed
Elizabeth M Mrs h 791 Main
Floyd condr StRy rms 16 Carew
Frederick L emp USA bds 89 Oak
Harriet L wid Albert W h 89 Oak
Henry h 31 Madison av
James H emp DaleBros h 54 Orleans
Joseph emp USA bds 35 Eastern av
Julia L bds 103 Thompson
Lewis F clk B&M office bds 180 White
Robert C emp USA bds 89 Oak
Robert N driver 38 Hampden h 82 Oak
Robert W rem to Constable N Y
Sarah O wid Alexander H bds 403 St James av
Theodore L com trav h 103 Thompson
Warren F h 143 Wilbraham av
Avezzi Dominic rem to W Spfd
Avgeris James bootblack 177½ and 215½ Main h 26½ Sharon
Awad Joseph (Hyder&Awad) 621 Main rms 218 Ferry
Aweng Lydia B bds 122 Hickory
Axblom Carl C engineer CVMfgCo h 112 Hampshire Ind Orchd
Axelson Hjalmar emp HendeeMfgCo bds 59 Mason
Aylesworth Ella emp SKCo bds 16 Pendleton av
Axtell Charles S pres Loring-Axtell Co 89 Dwight h 27 Wellesley
Elbridge compositor 89 Dwight bds 47 McKnight

Y & E FILING DEVICES ALL SORTS OF CABINETS, CARD INDEXES, ETC. JOHNSON'S BOOKSTORE

Axtelle Allie G prin Brightwood school h 45 Charles
  Edward A watchmkr bds 45 Charles
  Florence P tchr h 45 Charles
Ayer Ethel L dressmkr 20 School bds do
Ayers Charles H tile setter and grocer 18 Crestwood h 314 Springfield
  Jerome B h 184 William
  Leon B bricklayer h 18 Silver
  Melvin R bricklayer bds 314 Springfield
  Walter J patrolman rms 74 Massasoit
Ayres Franc C bds 30 Bay
  Harry A emp KibbeBrosCo h 775 Worthington
Azoy Belle G Mrs dressmkr 27½ Bridge h do
  Helene G tel opr The Worthy bds 27½ Bridge

BAAB AUGUST (ABaab&Co) 3 Pynchon h 18 Wendell av
BAAB A & CO (August Baab) restaurant and saloon 3 Pynchon —See p 968
  Otto pianos and organs 417 Main h 110 Westford av
Babbitt Henry F h 141 Florence
  Otis L rem to Warren
Babcock Florence E rem to Reading
  Frank W mgr 311 Main h 85 Elliot
  George polisher h 68 Union
  Laura wid Sumner h (13) 364 Belmont av
  Lucius F h 35 Thayer av
  Margaret R Mrs h 229 Central
  Martha M wid Phares bds 418 N Main
  Myrtle V bds 79 James
  William W clk GARay h 79 James
  William W Mrs dressmkr 79 James h do
Baccari Enrico lab bds 1060 Main
Bachand Mary Mrs bds 138 Union
  Wilfred emp ESMfgCo h 58 Fisk av
Bacheller Benjamin P emp SMBCo h 20 Lexington av
Backman August mach h 25 Gold
Backus Charles P broker bds 33 High
BACON BENJAMIN G plumber 18 Walnut res Agawam—See p 955

  Bridget C wid John W h 105 Franklin
  Carrie E clk 5 Elm bds 36 Vernon
  Charles W emp WCBelden h 139 Allen
  Charlotte M bkpr BennettPaper BoxCo bds 53 Princeton
  Clarence N treas Bacon & Donnovan Engine Co 27 Lyman h 41 Fairfield
  Edwin A emp ESMfgCo bds 24 Grace
  Emily C wid W W bds 471 Chestnut
  Frank cook rms 45 Pearl
  Frank W paperhanger bds 11 Rutland
  George A lawyer (231) 31 Elm h 328 Union
  John F patrolman bds 105 Franklin
  Mary G rem to Agawam
  Minnie I head nurse City Isolation Hospital bds do
  Nathan B com trav h 46 Locust
  Philip bds 511 Plainfield
  Porter W emp NETel&TelCo h 798 Main
  Theodore S physician 6 Chestnut h do
  Walter E emp BMachToolCo h 45 Worcester av
  Warren S supt BennettPaperBox Co h 53 Princeton
BACON & DONNOVAN ENGINE CO THE agricultural implements machinery etc 27 Lyman warehouses 242 Franklin—See p 931
Badger Edward Y watchman 786 State h 147 Catharine
  Henry L student bds 147 Catharine
Baedor Mary E wid Anthony C h 19 Hillman
Baer Alfred D chauffeur h 102 Cedar
  Arnold G (GBaer&Son) 53 Bliss bds 57 do
  Clarence emp AmTel&TelCo rms 62 (B) Vernon
  Gottlieb (GBaer&Son) 53 Bliss h 57 do
  Gottlieb A cigarmkr 32 Hampden res Longmeadow
  G & Son (Gottlieb and Arnold G Baer) cigar mfrs 53 Bliss
  Ida H emp 53 Bliss bds 57 do

Homer Foot & Co., Inc. | Agents BUFFALO SCALES
COAL, FACTORY, HOUSE, and STORE

Baer
  Rudolph J cigar mfr 247 Oakland h do
  Theresa E music tchr 57 Bliss bds do
Baevsky Max uphol h 21 Franklin
Bagg Amy U W Mrs music tchr (65) 317 Main res W Spfd
  Annie bds 54 Wilcox
  Annie May bds 54 Wilcox
  Aurelia B Mrs bds 471 Chestnut
  Eliza C wid Edward C h 54 Wilcox
  Ernest N sec Mass Retail Lumber Assn (1) 19 E Court res W Spfd
  Fred P bkpr JBChapman&Co res W Spfd
  Henry J stereotyper Spfd Union h 44 Webster
  Martina D steno VSGCo res W Spfd
  Raymond N emp GMHolden bds 54 Wilcox
  Thomas F pressman bds 36 Boylston
  Winthrop S (Bagg&Fox) 33 Elm res W Spfd
  & Fox (Winthrop S Bagg Benjamin E Fox) stationers 33 Elm
Baggee Hugo rem to Rockford Ill
Baggs Elizabeth Mrs rms 140 Union
  Emma wid William A bds 26 Mattoon
  Frank B peddler rms 573 Main
  Harriett wid William bds 232½ Main
  Maria C wid Benjamin h 9 Bliss
  Theodore C emp Smith&Wesson bds 9 Bliss
Baglane—see Beglane
Bagley Catherine bds 84 Greenwood
  Edward J driver rms 159 Main
  Mary emp Spfd Hospital bds do
  Michael emp B&A h 141 Everett
  Patrick h 69 Norwood
  Thomas A J barber emp 249 Main bds 21 Jefferson av
  William T motorman h 44 Bradford
  —see Begley
Baglin—see Beglane
Baidack Elias lab h 124 Bond
Baier Sophia laundress h 67 Pine
  Wally rem to Germany
Bailey Adela M wid George h 574 Union
  Albert J gardener rms 52 Seventh

Bailey
  Annie L with G&CMerriamCo bds 99 Pearl
  Apphia H Mrs bds 148 Carew
  Automobile Co mfrs automobiles Birnie av opp Portland
  Bertram v pres Bailey Automobile Co Birnie av opp Portland bds 776 State
  Charles E h 157 Walnut
  Charles H bkpr 11 Market bds 1090 Worthington
  Chester I foreman 99 Dwight bds 176 Bridge
BAILEY CHESTER JULIUS (CL Bailey&Son) 99 Dwight h 176 Bridge
  Christopher A h 258 Hancock
  Clara A bds 333 Walnut
BAILEY C L & SON (Chester Julius Bailey) wagon makers and horseshoers 99 Dwight —See p 834
  Consuelo P bds 157 Walnut
  Edward rem to Ware
  Elizabeth O wid Frederick S h 99 Pearl
  Eugene A painter bds 365 Central
  Frank L emp BSCorsetCo h 333 Walnut
  Fred A postal clk h 84 Buckingham
  Fred P emp HampdenLumberCo bds 98 Alderman
  George A emp 378 Main h 613 do
  G William bkpr Spfd Nat Bank h 323 Central
  Harold B emp FCo h 334 Main Ind Orchd
  Helen C bds 33 Allendale
  Henry lab h 334 Main Ind Orchd
  Henry motorman h 9 Dale
  Henry coachman 89 Maple rms r do
  Henry coachman bds 159 Union
  Henry F h 365 Central
  Ida F wid Peter S h 243 Pine
  Irving W motorman rms 52 Seventh
  Irwin B wheelwright emp EMBugbee h 359 Central
  James H coachman 63 Mulberry h 12 Dale
  Jesse H clk KAutCo rms 328 Union
  John coachman 284 State rms do
  John emp StRy h 64 Jefferson av
  Julia A rem to Warren

THE EVENING UNION Excels in recording the social events of the city. ✤ Be sure to read it.

Bailey
Lewis N emp BSCorsetCo bds 333 Walnut
Lizzie wid Isaac h 98 Alderman
Lula E Mrs h 20 Cross
Margaret S nurse 140 High rms do
Marion R clk 392 Main bds 40 Pynchon
Mattie A dressmkr bds 45 State
Patrick mason tender h 259 Tyler
Richard H emp USA h 59 James
Rose Mrs rms 40 Pynchon
Russell A treas Spfd Brick Co (410) 310 Main h 33 Allendale
Ruth J bds 33 Allendale
Theodore B emp USA h 399 Walnut
Timothy steamfitter bds 88 Tenth
Timothy F emp 3 Court House pl bds 88 Tenth
William emp WWesson bds 51 Maple ct
William motorman rms 37 Franklin
William blksmith bds 159 Union
William carp h 142 Union
William jr condr StRy h 14 Tenth
William A condr NYNH&H h 43 Ringgold
William B professor of Yale University bds 11 Dickinson
William H emp USA rms 589 State
William L h 11 Dickinson
Baillargeon Casimir carp h 187 Main Ind Orchd
Casimir Mrs dressmkr 187 Main Ind Orchd h do
Ballieul Alexandre B emp T-PACo h 18 Phœnix
Charles W emp SMBCo h 93 Lowell
James H emp T-PACo h (G) 346 Chestnut
Jedediah J emp T-PACo h 45 Cleveland
Margaret wid Peter J bds 18 Phœnix
Baines Arthur J prop Spfd&E Longmeadow Express 107 Bridge bds 84 Allen
Edward H insp USA h 13 Smith's ct
Francis H clk 254 Worthington h 806 do
Gilbert C emp 440 Main bds 96 Central

Baines
Martha J Mrs helper St Peter's Guild House rms (56) 796 State
Sarah emp HampdenKnittingCo bds 22 Central
Baird Andrew P clk 181 Dwight res W Spfd
Mary wid Alexander hkpr Wilbraham rd Sixteen Acres
Bajta Ludwik emp IOCo bds 23 Jenksville Ind Orchd
Bakel Frank lab h 103 Fulton
Baker Ada E dressmkr bds 158 Oakland
Agnes wid Charles h Parker c Allen Markham Hill
Albert bds 216 High
Alexander R emp Smith&Wesson h 68 Wilbraham av
Alger C emp WWToolCo bds 135 Oakland
Alonzo A carp h 85 Wason av
Arthur carp bds 81 Elm
Asa G with G&CMerriamCo h 6 Cornell
Augusta wid Edmund h 277 Oakland
Charles E carp h 61 Seventh
Charles G emp USA h 63 Eastern av
Charles H lab h 39 Mason
Charles S clk 440 Main bds 39 Vassar
Charlotte bds 62 Gardner
Chester W letter carrier rms Engine house No 6 25 Mill
Clara clk 392 Main rms (73) 19 E Court
Clarence clk 794 State bds 39 Mason
Clifford emp 84 Central h do
Co (Frank H Irving G and Leonard B Baker) mfrs paper machine aprons (56) 317 Main
Curnell h 22 Benton
Cyrus A bds 106 Revere
David foreman SMBCo h 60 Birnie av
Edmund A pool room 15 Stockbridge h 38 do
Edmund K sec and treas Hampden Paint & Chemical Co (56) 317 Main h 192 Maple
Edson W emp USA h 168 High
Edward R bds 22 Benton
Ella C Mrs nurse bds 48 Crystal av
Emery emp 106 State rms 115 William

UNION TRUST COMPANY ACTS AS RECEIVER, ADMINISTRATOR, GUARDIAN, REGISTRARS AND TRANSFERS STOCKS AND BONDS OF CORPORATIONS

Baker
Ernest emp USA bds 258 Worthington
Erwin H fireman NYNH&H h 84 Keith
BAKER EXTRACT CO mfrs extracts and perfumes 29 Hampden—See p 881
Florian A artistic novelties 158 Oakland h do
Frank lieut-col USArmy h 2 Armory sq
Frank H (BakerCo) (56) 317 Main res Stafford Springs Ct
Frank H salesman h 580 State
Frank R emp UELCo h 337 Walnut
Fred supt NNeedleCo h 22 Vinton
Fred G lab h 106 Liberty
Fred L mach h 32 Demond av
George S 2d emp Smith&Wesson h 70 Wilbraham av
George V shipper 258 Main bds 216 High
Harriet Mrs bds 84 Keith
Harris W with G&CMerriamCo h 108 Harvard
Hattie wid Addison R bds 104 Belmont av
Hattie A wid Charles H h 40 Pynchon
Helen rem to Hartford Ct
Helen A clk 345 Main bds 53 Bond
Helen M clk bds 228 Walnut
Henry F emp Smith&Wesson h 23 Margaret
Horace H Mrs h 39 Vassar
Hubert W Mrs bds 52 Union
Irving G (BakerCo) (56) 317 Main h 11 Frost
John A carp h 75 Buckingham
Joseph bds 81 Elm
Josephine Mrs bds 26 Patton
Julia h 228 Walnut
Leonard B (BakerCo) (56) 317 Main res Stafford Springs Ct
Lester H student bds 210 Pearl
L Gertrude clk 366 Main bds 168 High
Lillian E dressmkr bds 117 Westminster
Lizzie M wid Cyrus M bds 158 Oakland
Louis millwright 232 Worthington bds 171 Liberty
Louis H clk DPLillie&Co h 29 Courtland
Mamie opr NETel&TelCo res C Falls

Baker
Marcus peddler h 145 Ferry
Marion emp USA rms 43 Mattoon
Martin L rem to Boston
Maud A bds 431 Belmont av
Michael foreman B&M rms 17 Congress
Michael woodwkr h 692½ Main
Michael emp B&A h 15 Linden
Minnie L wid Charles h 37 Pearl st pl
M J Mrs rms (20) 19 E Court
Mortimer h 6 Monmouth
Moses H janitor h 72 Dawes
Nicholas J foreman IOCo h 139 Hampden Ind Orchd
Orlando M pres G & C Merriam Co 29 Worthington h 7 Dartmouth terrace
Oscar clk bds 216 High
Oswald N tailor h 108 Court
Otis clk 392 Main h 62 Gardner
Rhea K sec and supt Hampden Paint and Chemical Co h 192 Maple
Robert E salesman 226 Main h 106 Revere
Roger T clk 43 Lyman rms 38 Main
Sarah E bds 120 Harvard
S Jennie wid Henry K h 210 Pearl
William bds 15 Linden
William A painter emp HW Guterman h 53 Bond
William A Mrs waitress 384 Main h 53 Bond
William G teas coffees etc 226 Main h 58 Seventh
Balboni Achille grocer 452 Worthington h 456 do
Antonio painter bds 165 N Main
Charles emp 175 N Main h 165 do
Giuseppe lab h 150 Bemis pl
Sebastian confec and fruit 52 Bridge h 12 Cook's av
Thomas hostler h 121 Bliss
Balch Byron B (Balch&Radding) W Spfd h 743 Worthington
George W clk MBCo h 95 Bancroft
Maude L bkpr Spfd Nat Bank bds 743 Worthington
Balcom A Caro tchr Buckingham school rms 64 Thompson
Grace H clk FCo bds 40 Homer
Melbourne P salesman h 108 Princeton
Baldus George L clk 666 Main h 2 Highland ct

THOUSANDS OF POST CARDS
Birthday postals are the latest fad JOHNSON'S BOOKSTORE

Baldwin Ernest V emp USA h 295 Orange
George C jr sec Confectioners' Machinery and Mfg Co 60 Hampden h 351 Union
Henry M emp USA h 295 Orange
Howard M (Carpenter&Baldwin) 112 Walnut h 131 King
Ida E Mrs clk 392 Main rms 96 Florida
John W rem to Oakham
Robert A dentist (6) 476 Main h 162 Long Hill
Thomas H emp USA h 97 High
William O agency director NYLife InsCo (216) 29 Worthington bds 133 Florida
William T h 131 King
Baley Ralph P clk AmExCo rms 15 Railroad ter
Balkin Peter h 65 Bridge
Ball A A & S T Co building and real estate (2) 146½ State
Albert A pres A A & S T Ball Co (2) 146½ State h 549 Sumner av
Alonzo F h 51 Sargeant
Ann C wid Meshach W h 188 Union
Bertha F Mrs h 54 Wilcox
Bessie A bds 188 Union
Edwin B civil engineer 122 Florida bds do
Edwin P civil engineer 122 Florida h do
Eugene E engineer rms 73 N Main
Eva M tel opr bds 73 N Main
George H emp Smith&Wesson h 218 Oakland
George W clk 54 Taylor rms 62 Avon pl
Herbert A clk 29 Taylor bds 51 Sargeant
Lester D engineer B&M h 83 Bradford
Lewis J treas and mgr Lewis J Ball Company 140 State h 353 Hancock

BALL LEWIS J COMPANY groceries and meat 140 State —See p 890

Mary J steno emp 43 Bridge bds 188 Union
Newton S engineer h 73 N Main
Raymond A clk 140 State bds 353 Hancock
Samuel T sec and treas A A & S T Ball Co (2) 146½ State bds 549 Sumner av

Sarah W bds 122 Florida
Susie E steno LSBrown res Chicopee
Winnie wid Griffin h 50 Willow
Balland Emil emp FCo h 275 Main Ind Orchd
Ballantine Albert J rem to Fitchburg
William G Rev DD prof IntYMCATrainingSchool res inq do
Ballard Charles S lawyer (12) 431 Main h 14 Continental av
Ethel R bds 48 Elmwood
Eugene T asst postmaster h 208 Fort Pleasant av
Martha H wid James E h 21 Crosby
Mary wid Theodore F h 460 Chestnut
Nelson A emp KAutCo h 49 Greene
Talcott B engineer h 20 Homer
Virginia C bkpr (7) 128 Main rms 361½ Chestnut
Balloch Joseph S merchant tailor 486 Main h 164 Belmont av
Ballou Clark A rem to Hartford Ct
George A emp WMfgCo bds 345 King
George E mach h 345 King
Howard W emp UELCo bds 21 Worcester Ind Orchd
Ina M tchr bds 21 Worcester Ind Orchd
J Willard clk USA bds 51 Revere
Mary A wid Alonzo bds 188 Union
William E porter AdamsExCo h 29 Lombard
William M emp KAutCo bds 345 King
Willis H emp FCo h 21 Worcester Ind Orchd
Balthazar Peter emp SGasLightCo h 81 Elm
Balthazard Arthur J ins agt 259½ Main res Chicopee
Bamforth Herbert F clk 109 Lyman h 52 Warner pl
Stella M dressmkr rms 250 Cedar
William C bds 52 Warner pl
Bancik Jacob Turkish baths 18 Gray's av h do
Bancroft Alexander M (Bancroft&Harder) 39 Colton h 68 Grand
Burdett M sec S D Viets Co 53 Cypress h 26 Cliftwood av
Charles N foreman HendeeMfgCo h 5 Massachusetts av
Edith M nurse bds 41 Cherryvale av

Homer Foot & Co., Inc. | Jobbers in Hardware Supplies 139 State St. 78 Years

Bancroft
George H h 142 Marion
George L mining agt h 11 Myrtle
Horace M bds 58 Murray Hill av
Marion bkpr 424 Worthington bds 142 Marion
& Harder (Alexander M Bancroft Franklin Harder) coal dlrs 39 Colton
Bangs Adin W grocer 609 Main h 64 Temple
Ardine E mason h 409 Bay
Clarence rem to Greenfield
Elizabeth h 30 High
Ethel F steno WFYoung bds 17 Church
Irving rem to Greenfield
John C bkpr h 17 Church
Samuel A clk MassMutLifeIns Co h 20 Stebbins
Bangson Carl E emp Smith&Wesson h 25 Brace
Banker Hulda A wid Josiah h 837 Main
Meriners E cigar packer emp 135 Dwight bds 82 Gresham
William M cigarmkr emp 135 Dwight h 82 Gresham
Bankruptcy Court Court House 45 Elm
Banks Adeline Mrs rms 14 Elmwood
Benjamin M emp USA h 10 Pine
Florence I rem to Sidney O
George H dentist (430) 31 Elm bds 57 Pineywoods av
George W Rev h 57 Pineywoods av
John bds 25 Monson
BANNING WILLIAM S carpenter and builder and real estate 50 Dartmouth h do—See p 845
Bannister Charles A emp CVMfgCo h 202 Oak Ind Orchd
Charles W foreman DChain&Mfg Co rms 810 Main
Bannon Emily M wid Oliver h 110 Hickory
Frank A bds 406 Central
John engineer h 166 Massasoit
John J emp BMachToolCo h 137 Lowell
Josephine M bds 110 Hickory
Mary E bds 166 Massasoit
Myra A wid John H h 406 Central
Roswell J mailing clk PPubCo h 45 Malden
Banolo Vincenzo lab bds 52 Summer
Baptist William D grocer 42 Willow bds 14 Cross
Barabessi Louisa wid Francis h 73 Pendleton av

Barabessi
Peter janitor h 296 Water
Baraglia Natale lab bds 107 Willow
Baraldi Secondo lab h 928 Main
Baran John emp IOCo bds 2 Front Ind Orchd
Barbeau Edward carp h 42 Richelieu ct
Joseph rem to Ludlow
Joseph bds 61 College av
Mary wid Joseph rem to Ludlow
Mitchell mason builder 653 Main h do
Barbee Lottie Catron osteopath 31 Maple h do
Barber Addie Mrs bkpr 220 Summer h 732½ Main
Carrold C P emp 129 State h 168 Union
Cecilia B wid Joseph A h 89 Dartmouth
Charles E clk (225) 374 Main bds 19 Alderman
Charles M emp 119 Worthington h (11) 732½ Main
Chelsea S brakeman h 16 Ringgold
Clara B Mrs h 66 Acushnet av
Edward (OPBarber&Son) 99 Eastern av bds 6 Barber
Electa E wid Arthur h 49 Main
Elliott A clk 58 Cleveland bds 60 do
Elwin emp SP&BCo rms 65 Vernon
Francis A brakeman h 42 Osgood
Howard P dentist emp (37) 317 Main bds 71 Mountainview
John A clk 140 Main bds 6 Barber
John H milk dlr h 3 Sheridan lane
Julia wid Fred bds 168 Union
Lucretia J tchr Hooker school rms (81) 786 State
Myron E auditor B&A h 31 Salem
O P & Son (Otis P and Edward Barber) groceries and meats 99 Eastern av
Otis P (OPBarber&Son) 99 Eastern av h 6 Barber
Philetus H emp MDRollCo h 63 Oak Ind Orchd
Raymond W clk 140 Main bds 19 Osgood
Barberi Carlo lab bds 103 Bliss
John B concrete paving and excavating 103 Bliss h do
Barbieri Cæsar lab bds 27 Hubbard av
Katherine wid Luigi bds 76 Wilcox
Barbour Amanda B wid Horatio C h 28 Forest

No better market reports can be found than those which are published in the EVENING UNION

Barbour
Fred A compositor SP&BCo h 34 Mattoon
May E bkpr bds 28 Forest
Barcomb Adolph barber 822 Main rms do
Barcome Ellen Mrs h 38 Roseland
Bardach Baruch peddler h 27 Carew
Benjamin mech bds 27 Carew
Ethel manicure bds 119 Tenth
Fannie clk 440 Main bds 141 Tenth
Max waiter h 61 Massasoit
Samuel rem to Waterbury Ct
Bardelli Charles W mgr 100 Court bds 125 Water
Joseph emp ColbyMfgCo h 125 Water
Salvatore bds 125 Water
Barden Alvin M Mrs h 25 Lombard
Angeline wid George F h 23 Dartmouth
Anna bds 49 Franklin
Dana bds 27 Girard av
George F 2d (Hudson&Barden) (314) 310 Main h 30 Bay
Lawrence burnisher h 129 Hickory
Stephen S burnisher h 96 Orleans
Bardier Edmond brickmkr h 305 Carew
Frederick emp KAutCo bds 82 Norwood
Bardwell Anna J wid Samuel T h 45 Pynchon
Arthur F bds 91 Woodside ter
Edgar M railway postal clk h 26 Osgood
Francis M h 91 Woodside ter
Frank E emp Smith&Wesson h 258 Pine
Frederick A tel opr 10 Fort h 29 Dartmouth
Herbert P clk USEnvCo h (2) 10 Allendale
Martha R Mrs rem to New Haven Ct
William S bds 45 Pynchon
Bardy Alfred rem to Holyoke
Bareille Felix mfr saddlery goods 29 Taylor res W Spfd
Bareiss Adolph collector (32) 332 Main h 114 Clayton
Barette Paul emp IOCo bds r 291 Main Ind Orchd
Barger Margaret wid Moise bds 50 Tenth
Max meat market 40 Ferry h 16 Gray's av

Barhydt
Barhydt Lewis G com trav 16 Lyman rms 4 Mattoon
Barile Michele shoemkr 291 Water rms 39 William
Baritus Nicholas peddler h 52 Ferry
Peter peddler h 52 Ferry
Barjean—see Bergeron
Barker Albina C Mrs bureau of nurses 83 Elliot h do
Clara J bds 15 Grant
Clinton B chauffeur h 42 Bay
Ella B emp UBCo bds 17 Plymouth
Ellen R Mrs h 207 Bay
Frank A condr NYNH&H h 18 E Hooker
Frank W rem to Los Angeles Cal
George A emp NNeedleCo bds 59 Harriet
George M janitor PO h 59 Harriet
George M Mrs dressmkr 59 Harriet h do
Helen L clk 21 Harrison av rms 7 Winthrop
Howard E carp bds 36 Portland
Irvin R druggist 242 Main h 95 Yale
James H stonecutter emp 535 Main h 29 Warriner av
John F pres Gilbert & Barker Mfg Co 193 Lyman h 86 Sherman
BARKER JOHN K civil engineer (23) 332 Main h 70 Sorrento av—See p 854
Mary E clk 422 Main h 7 Winthrop
Sherrod h 83 Elliot
Thomas lab h 69 Monroe
Barlas Costas rem to Boston
Barlow Catherine M hair dresser 74 Adams bds do
Charles B tinner 332 Worthington rms (3) 66 Pynchon
David Mrs h 1 Outing lane
Elmer C h 256 Eastern av
Henry J W emp PPubCo bds 225 Belmont av
John R watchman 1273 State h 36 Benton
Julia wid David h 74 Adams
Mitchell photo printer 380 Main bds 74 Adams
Moses M foreman NNeedleCo bds 74 Adams
BARLOW SETH H real estate and fire insurance 163 Spring c Worthington h 80 Dartmouth—See p 961
Barnard Beatrice F supervisor NETel&TelCo rms (20) 327 Main

The Safe Deposit Vaults of **UNION TRUST COMPANY** are the best equipped in Western New England. Boxes to rent from $3 to $50 per year

Barnard
Charlotte E Mrs nurse (20) 327 Main rms do
Frank brakeman B&M rms 260 Worthington
Mark J plumber emp 214 Worthington h 220 Carew
Otto C woodwkr bds 71 Charles
William molder rms 260 Worthington
—see Bernard
Barnes Altia L rms (90) 786 State
Byron D emp AtlasMotorCarCo h 67 Bradford
Byron R janitor h 97 Wilbraham rd
Charles D salesman 357 Main res W Spfd
Clarence H student bds 34 Calhoun
Clarence W bds 87 King
Daniel J emp 353 Main h 90 Greenwood
Edmund V steno bds 27 Mattoon
Edward C waiter Cooley's Hotel rms 38 Main
Edward G foreman city yard h 95 Catharine
Edward T emp USA bds 63 Eastern av
Eugene H emp UBCo h 6 Geraldine ct
Fannie L wid Charles clk 392 Main h 179 William
Frances M wid Austin W h Advent camp grounds
Frank emp HendeeMfgCo bds 101 Hancock
Frank A emp RHSmithMfgCo bds 6 Geraldine ct
Frank M ins agt h 34 Calhoun
Frederick W emp B&M round house bds 57 Seventh
George pressman SP&BCo bds 20 Prince
George A bds 26 North
George H h 87 King
George H emp SFlour&GrainCo h 78 Catharine
Grace F emp RHSmithMfgCo bds 653 Main
Guy B carp h 28 Randall av
Harry A bds 20 Prince
Howard V clk 371 Main h 784 Worthington
James wrestler rms 2½ Main
Jeanette wid Arvid bds 26 North
Jessie L nurse rms 54 Plainfield
John H janitor SpfdInstforSav h 180 Union

Barnes
Jonathan lawyer (239) 31 Elm bds 67 Mulberry
Joseph E watchman SSafeDeposit &TrustCo h 20 Prince
Laura G wid Harlow D h 40 Stebbins
Louise M rem to New York
Margaret H T Mrs bds 25 Thompson
Maud M clk 540 Main bds 132 Dickinson
Orcutt N emp 485 Central h 442 Mill
Philetus bds Bay Path n Berkshire
Rhoda C steno emp 837 State res W Spfd
Richard T clk PO h 101 Hancock
Rose M clk 440 Main bds 97 Wilbraham rd
Samuel L emp 357 Main bds 122 Florida
Therman E carp h 132 Dickinson
Walter V clk PSDFCo bds 49 Montmorenci
Warren O missionary bds 27 Mattoon
Wilfred A emp Smith&Wesson h 26 North
William bds 101 Hancock
William E driver 38 Hampden h 147 Pendleton av
Barnett Charles I emp BMachToolCo h 361 N Main
Harry motorman bds 26 Hebron
Julia M bds 13 Buckingham pl
Milton emp 387 Main res Longmeadow
BARNETT MORRIS H cigar mfr cigar and tobacco store and billiard hall 309 Main h 172 Thompson—See p 853
Samuel grocer 117 Sharon h do
Thomas P rem to Vermont
Barney Alice Mrs h 213 Summer
Benjamin brakeman bds 213 Summer
Edward B h 83 Randolph
Ersting R bds 388 N Main
Everett H pres Barney & Berry Inc Broad c Hanover h Pecousic
E Wheeler emp WMfgCo h 388 N Main
Frances S wid Giles W bds 77 Garfield
George H barber (3) 16 Harrison av bds 189 Walnut
Herbert B emp SomersCreameryCo bds 453 State

WEDDING INVITATIONS ASK FOR SAMPLES OF ENGRAVED OR PRINTED WORK JOHNSON'S BOOKSTORE

Barney
Mattie emp KibbeBrosCo h 107 William
Thomas J emp BPaperCo h 18 Butler
William H emp USA h 453 State
& Berry Inc skate mfrs Broad c Hanover
Barnstead Charles E mach rms 72 Vernon
Barnum George A carp h 136 Hampden Ind Orchd
Georgia E steno bds 136 Hampden Ind Orchd
Mamie A tchr bds 136 Hampden Ind Orchd
May C dressmkr (417) 15 Elm rms do
Baron Dona lab bds 954 Main
Fred emp HFCCo h 231 Main Ind Orchd
Henry rem to Ludlow
Jeremiah S carp h 2 Boylston st av
John emp HFCCo h 37 Oak Ind Orchd
Martha wid Fred h 501 Main Ind Orchd
Romain carp h 171 Liberty
Rose emp BSCorsetCo bds 83 Main
William lab bds 171 Liberty
Barone Alfred Rev pastor Italian Baptist Mission h 941 Sumner av
Marion Mrs dressmkr 35 Dwight bds do
Michael barber 288 Water bds 35 Dwight
Nicola barber 226½ Main h 35 Dwight
Baroni Maria Mrs h 14 Woodworth av
Baroofcar Ernest lab bds 247 Chestnut
Baroutsos James G confec etc 320 Worthington h 63 Bridge
Barr Bruce motorman bds 26 Hebron
BARR E C CO THE INC bakers and restaurant 384-388 Main —See p 969
Edgar E h 137 Yale
Edwin C sec and treas E C Barr Co 384 Main h 386 do
George clk bds 26 Hebron
George emp 96 Main bds 192 Plainfield
Harry H baker emp 384 Main h 67 King
Isaac emp 130 Lyman h 48 Bradford
Minerva C wid Pliny F bds 86 Bliss

Barr
Robert h 26 Hebron
Thomas J emp 67 Lyman h 41 Bradford
Walter S pres E C Barr Co 384 Main res W Spfd
Wilbur G bds Blackman House
Barrack Solomon carp h 31 Sharon
Barrello Giuseppe bds 84 Colton
Barrett Agnes M bds 23 Allendale
Albert W emp Smith&Wesson h 62 Bancroft
Alice C steno Chicopee Nat Bank bds 141 Wilbraham rd
Alice L clk 440 Main bds 23 Allendale
Amelia E wid Henry W h 62 Bancroft
Anna J clk 440 Main bds 23 Allendale
Arnold L clk SF&MInsCo h 47 Forest
Bonnibel steno 345 Main bds 177 Carew
Bridget wid John h 172 Plainfield
BARRETT CHARLES D printer 56 Harrison av h 635 State—See p 958
Cornelius bds 118 Bridge
Cynthia E wid Charles bds 141 Wilbraham rd
Edward H clk 152 State h 118 Bridge
Elizabeth M Mrs masseuse 118 Bridge h do
Eli N emp SP&BCo res Holyoke
Fannie E wid Charles bds 68 Seventh
George A coachman h 227 Mill
Gilbert R compositor PPubCo h 121 Greenwood
Herbert T janitor The Republican h 25 Broad
James E emp Smith&Wesson h 335 King
James J emp B&M h 25 Douglas
Jane h 24 Central
John J polisher h 18 Everett
John J jr printer SP&BCo h 18 Everett
John T emp city h 66 Summer
John W plumber 217 Main h 373 Walnut
Margaret bds 24 Central
Mary wid Daniel B h 23 Allendale
Mary wid James bds 422 Chestnut
Mary dressmkr bds 54 Armory
Merrick emp JSSpencerMachCo h 222 King

Homer Foot & Co., Inc. Fine High Grade Shears, Scissors, Knives and Razors

Barrett
Nellie M wid Edward h 22 Bridge
Nicholas P tel opr B&A bds 172 Plainfield
Patrick emp SEconomyRugCo bds 22 Bridge
Sarah C clk NYNH&H bds 172 Plainfield
Stephen clk 824 Main bds 33 Broad
Therlow W rem to Bridgeport Ct
Thomas J compositor SP&BCo bds 23 Allendale
Timothy emp B&A bds 24 Webster
Walter M emp 117 State h 110 Allen
William emp KAutCo bds 76 Cleveland
William D emp USA bds 23 Allendale
William M steno B&A office res Palmer
—see Berrett
Barri Fanny H Mrs bds 275 Maple
John A h 346 Maple
—see Barry
Barrily John M Rev chaplain House of the Good Shepherd bds do
Barringer Charles S emp 191 Chestnut h 187 do
M Annette wid Sylvester art needlework (527) 31 Elm rms do
—see Behringer
Barron John A agt rms 30 Mattoon
Julius S com trav h 132 Garfield
—see Baron
Barrows Bert S mach bds 7 Pearl st pl
Charles H lawyer 5 Elm h 375 Union
Grammar School Oak c Tyler
Harriet L tchr bds 7 Pearl st pl
Herbert A h 7 Pearl st pl
Barrus Alta M clk 336 Main bds 58 College av
Carl B engineer BBNoteCo h 15 Wilbraham av
Clara S wid Charles rem to Goshen
Clifton L milk dlr 58 College av h do
George A (GeorgeSBarrus&Son) 279½ Main rms (28) 66 Pynchon
George S (GeorgeSBarrus&Son) 279½ Main h (31) 66 Pynchon
George S & Son (George S and George A Barrus) cigars and newsdlrs 279½ Main

Barrus
Lulu C tel opr NETel&TelCo bds 58 College av
Barry Alice wid William h 101 Tenth
Annie nurse Mercy Hospital bds do
Bridget C wid John M h 53 Tenth
Ellen A wid Charles h 789 State
Frank emp city rms 125 Bridge
Frank emp CVMfgCo rms (9) 166 State
BARRY GARRATT S wholesale liquors 113 Bridge and 6 and 8 Barnes h Round Hill—See p 920
Garratt S jr rem to Connecticut
George waiter Nayasset Club rms 24½ Bridge
George W mach h 15 Congress
Helen G clk (3) 307 Main res Holyoke
James W clk 94 Bridge h 25 Lexington av
Jeremiah clk h 221 Plainfield
Jeremiah A emp USA h 181 Quincy
Jeremiah F lab h 221 Plainfield
Jerry emp city h 117 Quincy
John J emp USA h 67 Manhattan
John J emp BPaperCo bds 53 Tenth
John W rem to Pittsfield
Joseph barber h 214 Walnut
Joseph emp USA h 339 Eastern av
Julia wid Edward bds 113 Ashley
Michael lab rms 119 Water
Michael R carp h 293 Tyler
Minnie wid Thomas h 205 William
M Josephine tchr Tapley school bds 789 State
Owen h 10 Lombard
Richard F diesinker h 21 Grove
Richard J letter carrier h 44 Andrew
Sarah Mrs bds 99 Pine
Sarah E emp BPaperCo bds 53 Tenth
Sarah J Mrs dressmkr emp 399 Main bds 293 Tyler
Thomas horseshoer rms 43 Franklin
Thomas lab rms 119 Water
Thomas F bartdr bds 205 William
William stonecutter bds 113 Pine
William rms 26 Holyoke
William A tel opr B&A h 11 Hebron
William P electrotyper PPubCo bds 101 Tenth

A WANT CONCEIVED AND RELIEVED IS A WANT THAT'S ADVERTISED IN **THE UNION**

Barry
—see Barri, also Berry
Barsalou Alvores ins agt (16) 476 Main res Holyoke
Barsam Barsam T barber 13 Catharine h 63 Mason
Barsamian Arthur mach bds 72 College av
Melvin clk bds 72 College av
Thomas emp EMfgCo h 72 College av
Barsom Charles com trav rms (52) 796 State
Barsott Mansueto ticket seller Poli's Theater h 330 Water
Barstow James cook 489 Main rms 431 do
Louisa B bds 471 Chestnut
Nellie F wid Myron R h 33 Clifford
Barth Berthole emp USA h 107 Tyler
Emil emp USA h 104 Tyler
Emil jr emp HendeeMfgCo h 113 Eastern av
Fred A emp 109 Alden h Allen junc Sumner av
J Fred emp B&B h 241 Pendleton av
Lorenzo emp KAutCo bds 104 Tyler
Barthelemes Ernest L emp Smith&Wesson h 174 Hancock
Oscar L emp Smith&Wesson bds 174 Hancock
BARTHOLOMEW CLARENCE A sawmill woodyard and blacksmith Pecousic av opp south end bridge h Main n do—See p 926
Rupert C foreman CABartholomew bds Main n south end bridge
Bartlett Albert M bds 42 Main
Alice hkpr 17 Ormond
Arthur L com trav SpfdPhotoEngravingCo rms 4 Mattoon
Ashbel S h 24 Winchester
Benjamin P photographer (30) 535½ Main h 73 St James av
BARTLETT BROS (Lewis H and William C Bartlett) props The City Lumber Co 53 Cypress opp Boylston—See p 925
Charles L insp USA h 78 Florence
Chauncey I h 28 John
Cornelia S bds 173 Buckingham
Elizabeth G Mrs bds 17 Spruce
Erastus M engineer h 49 Pearl

Bartlett
Estella M bds 189 Dickinson
Eugene E emp USA h 26 Wellington
Everett E rem to Washington D C
Flora nurse bds 18 Forest Park av
Florence S Mrs h 178 Walnut
Frances E wid Richard R h 43 Patton
Frances K rms 117 Spring
Frank I mgr FiskRubberCo 135 Bridge h 178 Walnut
Frank K mfr elevator gates 21 Willard av h do
Fred W chief clk NYNH&H freight office h 49 Ventura
George O (Bartlett&McLean) 48 Grenada ter h do
Herbert L butcher h 190 Carew
Homer engineer 57 Willow h 187 Marion
Horace mason h 178 Walnut
Ida L bkpr 132 State bds 78 Florence
Ida L bds 117 Spring
James E rem to Westfield
J Delano emp JProvost rms 19 Mattoon
Jennie M wid Ashbell h (28) 182 State
John bds Parker c Allen Sixteen Acres
John L mach USA h 570 Union
Josephine M tchr Hooker school h 43 Seventh
Leon E clk MassMutLifeInsCo h 170 Walnut
Leroy E clk CBWireWks h 970 Worthington
Lewis H (TheCityLumberCo) 53 Cypress h Grenada ter c Dickinson
Lewis I clk HC&PCo bds 57 Sargeant
Lillian M tchr Belmont av school bds 189 Dickinson
Lincoln E h 43 James
Lyman Rev bds 173 Buckingham
Mabel emp KibbeBrosCo bds 21 Willard av
Marion wid George J h 52 Cornell
M Louise dressmkr h 117 Spring
Minnie E com trav bds 43 Patton
Owen J com trav Gilbert&Barker MfgCo h 343 Walnut
Phila H wid Henry L h 189 Dickinson
Reuben E Rev rem to California

UNION TRUST COMPANY Rents Safes and Stores Valuables. Vaults Guarded Night and Day by Watchman. Also Electrical Protection

Bartlett
Rosamond S tchr 21 Besse pl bds 19 Bliss
Sadie C bds 62 Bancroft
Samuel W emp JWS&SOCo h 482 Chestnut
Sarah A wid James B h (48) 317 Main
Sarah J h 117 Spring
William C (TheCityLumberCo) 53 Cypress h 28 Grenada ter
William W asst foreman USA h 37 Spruce
& McLean (George O Bartlett Alexander McLean) mason builders 111 King and 48 Grenada ter
Bartolo Giuseppe bds 84 Colton
Barton Agnes emp 19 Bliss bds do
Celia A Mrs h 511 Plainfield
Elizabeth N bds 56 High
George F Mrs h 56 High
James H h 140 Buckingham
L Bethia bds 511 Plainfield
Mary wid William h 44 Dale
Mary J wid Amos h (18) 137½ State
Mary J wid Mason h r 119 Ashley
Robert clk MassMutLifeInsCo h 29 Bedford Road
William emp VSGCo h 464 Chestnut
Barufaldo Alphonzo painter bds 747 Liberty
Barwald George rem South
Baschieri Giuseppe P barber 382 Worthington h 218 Ferry
Bascom Rosabelle agt h 232 High
Ruby L clk PPubCo res W Spfd
Basdekian George polisher h 55 Main
BASHAW EDWARD J bowling alley 234½ Main h 50 Ringgold—See p 836
Louis B rem to Boston
Louis B Mrs rem to Boston
Basiglia Nicholo lab h 110 Howard
Basile Giovanni lab bds 75 Wilcox
Basili Cæsar lab h 218 Ferry
Giuseppe rem to Connecticut
Basiliere Elise Mrs h 3 Myrtle
George carp rms 591½ Main
Bass Bertrand A compositor Spfd Union h 143 Marion
Bassett Arthur F h 175 Maple
BASSETT AUSTIN P real estate and insurance (422) 310 Main h 59 Waverly—See p 962
Bertha L steno emp (36) 317 Main bds 59 Waverly

Bassett
Edith clk 356 Main bds 25 Gardner
Edward emp B&M freight depot h 54 Clinton
Frank condr StRy bds 26 Hebron
George A h 26 Hebron
Henry J (Merriam's Pharmacy) 701 Main res Mittineague
Lera L cashier (35) 25 Harrison av bds 33 E Hooker
Louis mach bds 29 Park
Moses clk 16 Sanford res Mittineague
Peter carp h 25 Gardner
Ralph H clk PO rms 33 Edwards
Stella clk 440 Main bds 56 Park
William P mech h 97 Congress
William A carp h 33 E Hooker
William A jr clk 123 State h 46 Grand
Bassette F A Co The printers and publishers 53 Hillman
Frederick A v pres The F A Bassette Co 53 Hillman h 167 Thompson
Frederick H h 50 Buckingham
—see Bessette
Bassford Helen wid Charles hkpr 159 Carew
Bassin Max ladies' and men's clothing and furnishings 118 Main h 28 Johnson
Bassing Gotlieb emp T-PACo h 404 Liberty
Henry E clk 140 Main bds 404 Liberty
J Joseph bartdr 3 Pynchon h 28 Roseland
Bassow Edmond J foreman PPKellogg &CoDiv h 75 Bradford
Bastion John cutter BPaperCo bds 162 N Main
Joseph rem to Holyoke
Marie R steno emp (234) 31 Elm bds 545 State
Bastow James E emp 489 Main rms (13) 437 do
Batchelder Almond J bds 283 Wilbraham rd
Bessie F rem to Lawrence
David L emp 232 Worthington h 28 Ringgold
BATCHELDER EDWARD S railway and steamship ticket agt and coal agt 9 Court House pl h 56 High—See p 975
Myron D carp emp 33 E Court h 283 Wilbraham rd

FOUNTAIN PENS
Hundreds of Waterman's, Sterling's, and Moore's Non Leakable to select from
JOHNSON'S BOOKSTORE

Batchelder
Ora bds 125 Harvard
Susie bds 283 Wilbraham rd
Viletta L h 282 Central
Batcheller Irving S grocer 104 Cleveland h do
Bateman David J real estate 58 Fremont h do
Evan J foreman 539 Main rms 583 State
Florence J clk 440 Main bds 58 Fremont
Frank J bds 58 Fremont
George H com trav bds 58 Fremont
Mfg Co agricultural implements 50 Taylor
Bates A Eugene salesman 357 Main h 47 Clarendon
Alice J Mrs bds 99 N Main
Archie B rem to Belchertown
Arthur E rem to Weymouth
Charles W emp BlairMfgCo bds 46 Court
Clarence A motorman h 99 N Main
Della M Mrs clk 399 Main rms 732½ do
Edward hostler 87 Water bds 39 Vernon
Edwin L engineer The Republican h Tinkham rd Sixteen Acres
Ernest G asst insp plumbing (8) 52 Pynchon h 10 Berkeley
Esther W rem to Boston
Everett A physician and surgeon 57 Chestnut h 55 do
F rms (61) 19 E Court
Frank G polisher h 14 Seventh
George S emp NYNH&H h 42 Boylston
George W emp USA h 79 Bowles
George W clk USA bds 235 Central
Harold W rem to Boston
Hattie M rms 312 N Main
Helen M tchr bds 33 Mountainview
Henry C h 149 Sherman
James rms 491 Central
J D Advertising Agency (Joseph D Bates Howard M Strong) 292 Main
Joseph D (JDBatesAdvertising Agency) 272 Main res W Spfd
Lorenzo E cigarmkr emp 53 Bliss res Westfield

Bates
Lumira W wid Dennis h 14 Walnut
Mary E bds 33 Greenleaf
Maude E bds 329 Belmont av
Nellie H rem to New York
Pearl (SpfdEconomyRugCo) 17 Taylor h 66 Crystal av
Waldo H sec Potter Knitting Co 216 Worthington rms 60 Temple
William S policeman h (14) 732½ Main
Bath Walter J com trav h 210 Fort Pleasant av
Bathrick Edward A rem to Amherst
George F com trav h 49 Pearl
Judson H bds 5 Grant
Lydia R wid George h 5 Grant
Niletta Mrs clk 345 Main h 49 Pearl
Batson Blanche A bds 24 Besse pl
Batt Adam cooper h 32 Phoenix
Batta James emp KibbeBrosCo bds 324 Water
Battey Clyde W emp B&M bds 19 Carew av
Lafayette L carp h 19 Carew av
Walter S mach bds 19 Carew av
Battige Charles teamster h 90 Cherry lane
Paul emp FTLey&Co rms 37 Stebbins
Battistini Giuseppe lab bds 22 Wight pl
Battistoni Giovanni lab bds 19 Mechanics row
Tomaso mason tender h 93 Washburn
Battistrado Vincenzo lab bds 13 William
Battles Ida M dressmkr 86 Charles bds do
Batzel Thomas L engineer NNeedleCo h 24 E Hooker
Bauden Felios emp SpfdLumberCo rms (47) 19 E Court
Baulieu Joseph carp bds 74 Franklin
Baumann Sarah bds 45 Ladd
Baurle George condr StRy rms 46 Greenwood
BAUSH MACHINE TOOL CO machinists and mfrs machine tools Wason av c Birnie av—See p 976
William H com trav 60 Hampden h 419 Sumner av
Bausman A Linton clk 60 Hampden res Chicopee

Homer Foot & Co., Inc. | Contractors' Supplies 139 State St. 78 Years

Bauss Bernhart emp SBrewCo h 31 Spruce
Baver Barney carriagemkr 131 Ferry h 133 do
Baxter Carrie R wid George R rem to New Rochelle N Y
Edmond clk 29 Oak Ind Orchd bds 5 Quebec do
Ernest W paper mill supplies 86 Princeton h do
John D com trav bds 232 Walnut
Nellie B dressmkr bds 232 Walnut
William H chauffeur rms 647½ Main
—see Bergeron
Bay Joseph H reporter SpfdUnion rms (11) 437 Main
Bay Path Institute (School of Business Training) 292 Main
State Clothing Co Orville Abel prop clothing (8) 365 Main
BAY STATE CO coal dealers (4)179½ State—See p 860
State Corset Co William M Titus pres and gen mgr corset mfrs Dwight c Taylor
State Mining and Milling Co mining 102 Greene
State Novelty Co advertising novelties 31 Taylor
BAY STATE SCREW CO Allen W Houghton mgr automatic screw machine products 29 Beech—See p 971
State Thread Works mfrs cotton threads dyers and bleachers 15 Mill
State Trimming Co The Jacob Blaustein prop tailors' and dressmkrs' trimmings 16 Pynchon
Baylerian Garabed emp HendeeMfgCo rms 11 Wilbraham av
Bazata Helen cigarmkr emp 32 Hampden res Westfield
Beach Augusta J C Mrs tchr h 25 Mulberry
Charles O shipper KAutCo h 93 Bowles
Daisy Ehrenfeuchter tchr MacDuffie school and tchr 25 Mulberry bds do
Edward G clk B&M freight office bds 128 Massasoit
Frank H clk BSCorsetCo bds Cooley's Hotel

Hattie P Mrs dressmkr h 80 Baxter av
Henry (Beach&Kane) 173 Chestnut h 719 Worthington
Henry C emp Smith&Wesson h 107 High
Herbert D baggagemaster B&A h 128 Massasoit
Hiram A janitor h 80 Baxter av
Howard F milk dlr h 385 Belmont av
Kate V bds 79 Buckingham
Joseph T mgr 365½ Chestnut rms 86 Pearl
Lennox F clk MassMutLifeInsCo h 93 High
Lulu F bds 433 Bay
Mary J wid Henry A h 72 Court
Raymond H emp The Republican bds 128 Massasoit
Robert W barber 15 Lyman h (410) 525 Main
Theodore C Rev h 433 Bay
Theodore M civil engineer City Water dept bds 433 Bay
& Kane (Henry Beach Daniel J Kane) saloon and restaurant 173 Chestnut
Beadle Blanche E bds 180 Maple
Delia M wid Albert R h 180 Maple
Florence L bds 180 Maple
Fred rem to New York City
Russell fireman NYNH&H bds 180 Maple
Beahn Amos B bartdr Hotel Gilmore h 20 Murray Hill av
Frank emp TEBeahn bds 20 Essex
Thomas E coal dlr 22 Essex h 5 Springfield
William H waiter 11 Railroad h 14 Seventh
—see Bean and Behan
Beal Daisy L bds Advent camp grounds
Flavel (FBeal&Son) 229 King h 68 do
F & Son (Flavel and Percy A Beal) groceries and meats 229 King
Percy A (FBeal&Son) 229 King h 68 do
Beals Edward B florist 30 Eastern av rms (108) 796 State
Elizabeth N emp MBCo bds 13 Winthrop
Frank W emp Smith&Wesson h 13 Winthrop
James S sec HCPufferCo 194 Lyman h 321 Wilbraham rd

A directory of all the happenings of the day, hour, and minute is the EVENING UNION

CITY LIBRARY SPRINGFIELD MASS.

Beals
  Lucinda wid John C h 60 Temple
  Mabel S bkpr rms (2) 10 Allendale
  Margaret B wid Robert P h 105 High
  Morris G messenger AmExCo res Westfield
Beaman Celia M wid William H h (24) 352 Main
BEAMAN CHARLES F painter 220 High h do—See p 941
  J Clarence trav engineer B&A rms 405½ Chestnut
  Walter emp StRy power station bds 20 Palmer av
  William A adv solicitor (10) 231 Main bds 48 Auburn
Bean Abbie S wid George H h 446 Chestnut
  Annie R wid James h 142 Union
  Bernice A clk PPubCo rms 124 Byers
  Fred porter B&A h 6 Howard pl
  Fred A dentist emp (20) 425 Main bds (8) 43 do
  George S com trav h 366 N Main
  John lab rms 573 Main
  Lewis A emp Smith&Hubbell h 111 Union
  Louis F rem to New York City
  Mary E clk 43 Bridge bds 446 Chestnut
  William J carp h Russell av n Boston rd
  —see Beahn and Behan
Beany Marcel emp HFCCo h 136 Main Ind Orchd
  Matilda wid Joseph bds 136 Main Ind Orchd
  Richard rem to New York state
  William J bkpr h 136 Main Ind Orchd
Beardsley Charles T carp h 39 Bancroft
  Frank C rem to Palmer
  Horace M h 171 Walnut
  Mary E bds 62 Andrew
  Theodore emp Smith&Wesson h 37 Bancroft
Bearg Benjamin (BeargBros) 157 Main h 22 Morgan
  Bros (Benjamin and Samuel Bearg) clothing shoes cloaks and suits 157 Main
  Samuel (BeargBros) 157 Main res Holyoke
Bearse Fred A treas Hampden County office Court House 45 Elm h 25 Palmer av
Beattie Edward W jr lawyer (Leary& Beattie) (322) 31 Elm h 223 Forest Park av
Beatty Elbert bds 327 Orange
  James condr B&M h 40 Vine
  John J shoemkr 54 Taylor h 77 Walnut
  Walter J emp MBCo h 337 Walnut
  William J fireman B&M h 40 Vine
  William L emp USA h 327 Orange
Beauchamp Mary Mrs rms 62 Vernon
  Herminigilde A emp CVMfgCo h 156 Main Ind Orchd
Beauchemin Amedee meat cutter 130 Lyman h 74 Wilcox
  Blanche dressmkr 74 Wilcox bds do
  Charles chef 545 Main h 350 N Main
  Emile carp h 283 Main Ind Orchd
  Eva P rem to W Spfd
  Francis X tailor emp 307 Main h 52 Howard
  Jean B rem to W Spfd
  John A elect emp 531 Main h 94 Court
  Margaret Mrs hkpr 745 Carew
  Stanislas J musician h 138 Massasoit
  Victor mach h 32 Morgan
Beauchere Charles hostler h 60 Bliss
Beaudin Albert emp LMfgCo h 21 Jenksville Ind Orchd
  Charles motorman bds 33 Main
  Charles H rms 38 Main
  James lab bds 21 Jenksville Ind Orchd
Beaudoin Henry rms (38) 19 E Court
  Philias carp h 52 Washburn
Beaudriault Olivier emp CVMfgCo bds 400 Main Ind Orchd
Beaudry Alfred J emp Westfield h 39 Quincy
  A Simon emp Smith&Wesson h 131 Fort Pleasant av
  Blanche clk 697 Main bds 71 Central
  Damus H clk 461 Main bds 44 Pynchon
  Edna L steno 395 Main h 7 Marble
  Edward emp UBCo bds 66 Fremont
  Frederick emp MP&W h 785 Worthington
  George L emp JWS&SOCo h 24 Alfred

DEPOSIT WITH UNION TRUST COMPANY and enjoy the best Banking Facilities in the City

CITY LIBRARY

George N printer bds 71 Central
Hector emp ABLewis rms 44 Pynchon
Henry emp KAutCo bds 30 Fort Pleasant av
Henry A emp JWS&SOCo h 26 Thomas
John B emp LMfgCo h 21 Beaudry Ind Orchd
Joseph painter h 49 Boothbay pl
Lucie emp 399 Main bds 24 Adams
Sarah wid Louis J h 49 Boothbay pl
Victor carp bds 80 Bay
Wilfred mach bds Beaudry Ind Orchd
William bds 121½ Water
William H gasfitter emp 117 State h 15 Richelieu pl
—see Boudry
Beaulieu Abraham clk 418 Main bds 37 Franklin
Ellen emp 399 Main bds 27 Wilcox
William P h 39 Water Ind Orchd
Beaumier Albert plumber bds 13 Stearns sq
Albert B rms 176 Bridge
Albert J plumber h 176 Bridge
Fred teamster emp 130 Lyman bds 148 Bridge
Beaune Charles J barber emp 9 Railroad h 401 Water
Beaupre Clara wid Joseph A h 559 Main
Israel carp h 250 Center Ind Orchd
Joseph carp h Beaudry Ind Orchd
Simeon carp h 37 Water Ind Orchd
Theophile tailor h 29 Ashmun
Beauregard Charles H fireman B&M h 49 Plymouth
George E rem to Providence R I
George H clk B&M freight depot rms 15 Railroad ter
Georgianna Mrs h 550 Worthington
Hattie B wid Napoleon h 559 Main
Joseph emp StRy h 76 Pynchon
Mary D Mrs dressmkr 32 Allen h do
BEAUVAIS JOSEPH H druggist 570 Main bds U S Hotel—See p 871
Philias clk 540 Main h 159 Water

Beaven Thomas D Rt Rev DD Bishop R C Church h 68 Elliot
Bebler Flora B clk 392 Main bds 41 Bliss
John A foreman SLumberCo h 41 Bliss
John A jr emp SLumberCo rms 41 Mattoon
Walter clk 328 Main bds 41 Bliss
William emp MBCo rms 606½ Main
Bechard Alfred C bkpr 142 Dwight rms 11 Mattoon
Bechberger William A purchasing agt rms 15 Temple
Beck David T lab h 6 Dawes
John L toolmkr h 58 Burr
Phœbe A wid Charles C bds 29 Maynard
Becker Anna dressmkr rms(536)31 Elm
Benjamin emp 203 Main h 140 Franklin
George P engineer PPubCo bds 30 Bradford
William emp BBNoteCo bds 27 Reed
Mary bds 459 State
Beckley William W waiter TheWorthy bds 43 Gray's av
Beckman Elizabeth emp MBCo rms (L) 51 State
Ella seamstress emp 345 Main bds 56 Congress
George clk 130 Lyman bds 184 Chestnut
John A emp city h 26 Hickory
Mary hkpr bds 76 Holyoke
Beckwith Charles H lawyer (316) 31 Elm h 1083 Worthington
Charles H J motorman rms 63 N Main
Charles L sec HWCarterPaperCo 233 Worthington h 61 Mountainview
Edward W emp (18) 332 Main rms 29 Mattoon
Emma S Mrs h Advent camp grounds
Fannie C Mrs h 52 Pearl
Francis E mach h 11 Florida
George S h 52 Pearl
Harold H bds 11 Florida
Jennie P wid Charles Christian scientist bds Court Sq Hotel
John W rem to W Spfd
Lottie L bds 41 E Hooker
Louisa E wid F E rem to Vermont

THOUSANDS OF BOOKS RIGHT ON OUR SHELVES AND ANYTHING GETTABLE JOHNSON'S BOOKSTORE

Beckwith
Malcolm S emp 357 Main bds 17 Sheldon
Orson E carp h 41 E Hooker
Bedard Agnes wid Albert emp 510 Main bds C Falls rd Ind Orchd
Eugene emp SKCo h 59 Park
Louis T blksmith h 65 Main
Margaret M dressmkr (1) 73 Main h do
Philias h Berkshire c Bay path
Beddall Mary M Mrs bds 415 Bay
Bedell Lillian T Mrs rms 13 Central
Bedford Alcide carp h 36 Richelieu ct
Anna G bkpr 140 State bds 103 Bay
Edward C barber 184 Eastern av h do
J Nelson barber emp 483 State h r 392 Main Ind Orchd
Mary Mrs h 103 Bay
Bednar Frank rem to Alpine N Y
Bedore Agnes emp BennettPaperBox Co bds 447 Central
George M emp 12 Oak bds 447 Central
Mary wid Peter h 447 Central
Robert lab bds 447 Central
Robert Mrs bds 20 Norwood
Winnie emp 236 Worthington bds 447 Central
—see Bedard
Bedrossian Archie S emp KAutCo h 64 Maynard
Beebe Alexander bds 62 School
Frank bds 25 Orleans
Fred L signalman B&A h 42 Ringgold
George F emp 49 Taylor h 18 Sargeant
Gilbert E emp USA rms 68 Walnut
Heber H real estate h 318 Eastern av
Henry J (Beebe-WebberCo Holyoke) h 143 Maple
Henry J jr (Beebe-WebberCo Holyoke) h 42 Ridgewood pl
Josephine S wid William h r 172 Bridge
Nathan S plumbing cornices etc r 17 Florida h 15 do
Philip S asst cashier S Nat Bank bds 62 School
Sarah M wid James bds 42 Ringgold
Susan H Mrs h 70 Andrew
Theodore C cotton and wool waste Railroad ter h 62 School

Beebe
Walter S clk 33 Harrison av bds 17 Ringgold
Walton bds 36 High
Wilfred E plumber r 17 Florida h 410 Walnut
Beebee Fred G clk 530 Main h 133 Pine
Beecher Fannie M Mrs h 195 Water
George D elect emp 229 Main h 93 Cleveland
George W bds 195 Water
Beede Stella C clk 123 State bds 34 Salem
Beedy George W emp GHShores h 209 Pendleton av
Beegan Mary wid Patrick bds 120 Main
Beele Cyrille cabinetmkr h 36 Malden
Julius emp Smith&Wesson bds 36 Malden
Beers Roscoe W asst foreman B&A h 17 Douglas
William H painter rms 396 Walnut
Beesley Frank M asst engineer (7) 292 Main res Chicopee
Begard E F salesman 17 Besse pl res inq do
Beger John emp SMBCo h 85 Congress
Begg George W rem to Thompsonville Ct
Robert B bkpr 440 Main h 7 Winthrop
Beggeli Evaristo emp SMBCo h 27 Hubbard av
Beggs Elizabeth A prin South Main st school h 100 William
Jennie wid J G h 97 Summer
John C asst treas B&CH&TCo 983 Main h 14 Greenleaf
John H rem to Stamford N Y
Beglane Edward bds 187 Bowdoin
John A emp BMachToolCo h 552 Carew
Owen bds 362 Liberty
Beglay John J h 249 North
Begley Eugene lab bds 67 Fulton
James emp SBrewCo bds 118 Everett
John emp SGasLightCo bds 116 Essex
John J lab bds 51 Woodbine av
Joseph T rem to Pasadena Cal
Julia wid Maurice h 116 Essex
Maggie Mrs emp 32 Hampden res Mittineague
Thomas emp city h 51 Woodbine av
Thomas B emp USA h 71 Everett

Homer Foot & Co., Inc. Fine Ivory and Stag Carvers Table Knives and Forks

Begley
—see Bagley
Behan Hugh F emp CBWireWks bds 100 Hancock
James F mason builder 61 Bridge h 14 Grosvenor
John emp JamesFBehan h 130 Bond
Joseph C clk MassMutLifeInsCo h 170 Florida
Katherine A wid Andrew h 100 Hancock
—see Beahn
Behrens Louis piano tuner 337 Main rms 37 Franklin
Behringer George lab h 860 St James av
Belair Adelard h 293 Main Ind Orchd
Ambroise emp FCo h 210 Center Ind Orchd
Joseph emp IOCo bds 7 Myrtle Ind Orchd
Mathilde wid John h 7 Myrtle Ind Orchd
Napoleon emp HFCCo h 291 Main Ind Orchd
Peter emp IOCo bds 7 Myrtle Ind Orchd
Beland Emile emp FCo h 275 Main Ind Orchd
Belanger Alfred wheelwright emp r 18 Liberty res Longmeadow
Archille carp rms 52 Howard
Basil carp h 408 Plainfield
Frank rem to E Longmeadow
George A carp h 39 Farnsworth Glenwood
Joseph shoemkr emp 17 Wilbraham rd h Ontario Ind Orchd
Louis janitor Glenwood school h 39 Farnsworth Glenwood
Louis H emp SProvCo h 49 Van Ness av Glenwood
—see Baker
Belcher Albert W bds 20 Alden
Charles H finisher 387 Main bds 142 Bridge
Edgar S emp USA bds 20 Alden
Ethel M bds 101 Allen
Fred L purchasing agt 123 State h 101 Allen
Fred W h 130 Bowles
G Edith clk 366 Main bds 20 Alden
Ira W insp 123 State rms 86 Wilbraham rd
Jennie B wid Joel B bakery 329 Walnut h do

Belcher
Jennie M wid George D h 607 Main
John E insp AmTel&TelCo h 226 Fort Pleasant av
John W h 6 Allendale
Leonard E chauffeur SGasLightCo rms 86 Wilbraham rd
Sarah F wid Charles h 20 Alden
Belden Adah L nurse 60 Thompson bds do
Agnes A Mrs demonstrator h 4 Chestnut
Alfred S teamster 104 Alden bds do
Allen M milk dlr 104 Alden h do
Arthur L clk and tel opr Armory station h 128 Bristol
Chauncey M asst teller Chapin Nat Bank bds 117 Cedar
Edmund A emp USA h 82 Crystal av
Ellen P wid Herbert C h 117 Cedar
Frank R emp Smith&Wesson h 271 Walnut
Frederick L teamster h 132 Hancock
Herbert T bkpr 41 Hampden bds 117 Cedar
John H bds 313 Orange
Randolph C asst undertaker 190 State h 4 Chestnut
William E salesman 226 Main bds 27 Rutledge av
Belding Elijah h 15 Edwards
Eliza Mrs bds 15 Edwards
Everett E treas The Everett E Belding Co 47 Lyman bds 15 Edwards
Everett E Co The shoe store supplies shoe findings etc 47 Lyman
John Eastman rem to Toledo Ohio
William C jr groceries and meats 451 and 455 State h 135 Westminster
Belenis Costa rem to Chicago Ill
Belenky Robert cigarette mfr 290 Chestnut bds 21 Franklin
Belfield Stiles M messenger AdamsEx Co h 24 Tracy
Belhumeur Theophile carp h 341 Water
Belick Anton baker bds 159 Main Ind Orchd
Joseph cutter bds 55 Spring
Belisle Adelard rem to Ludlow
Joseph rem to Ludlow
Ovide rem to Ludlow

THE CONCEDED AUTHORITY ON ALL SPORTING EVENTS IS THE UNION

Beliveau Stanley blksmith rms (1) 73 Main

Belknap Alice L bds 15 Berkeley

F P Mrs bds 15 Berkeley

Orville A clk 260 Main rms 19 Mattoon

Bell Albert O clk h 723 Belmont av

Charles foreman B&A rms 17 Congress

Charles F W station agt Brightwood depot h do

Charles H bkpr bds 121 Pineywoods av

BELL CLINTON E lawyer (32) 25 Harrison av h 13 Avon pl—See p 914

Edna E tchr bds Brightwood depot

Edna S clk bds 212 Hancock

Emilia F wid James E tailoress h 527 Allen

Frederick carp bds 38 Park

George rem to Albany N Y

Hiram W clk USA h 163 Thompson

Homer S physician h 29 Berkeley

James J binder SP&BCo h 14 Queen

John lab bds r 136 Ferry

Lena seamstress emp 412 Main bds 96 Tenth

Lester emp UBCo rms (21) 19 E Court

Lorne E steno MassMutLifeInsCo rms 41 Spring

Mildred H bds Brightwood depot

Robert clk MassMutLifeInsCo res W Spfd

Samuel J condr StRy rms 582½ Main

Warner H mgr 312 Main h 191 High

William emp USA bds 22 Banks pl

William B supt BBNoteCo rms 30 Spring

William H farmer h Plumtree rd n Allen

William Henry emp HHuck h 212 Hancock

William J shoemkr emp 509 Main res Chicopee

Bellamy Agnes wid James h 29 Beacon

Charles J pres and treas The Daily News Pub Co and treas The Roll Stationery Co 305 Worthington h 225 Central

Emma S wid Edward h 111 North

Henry G rem to Concord N H

Marion tchr bds 111 North

Thomas A boilermkr h 116 Patton

Thomas Mrs emp Cooley's Hotel bds 116 Patton

William emp 193 Lyman bds 29 Beacon

Bellanger Henry L butter and tea 11 Bliss h do

Belleau Mary B tailoress emp 399 Main rms 111 Union

Bellemore Rose rem to C Falls

Bellerive Cleophas emp KAutCo h 150 Monroe

Bellerose Mazarin H tester h 130 Patton

Belley Ernest carp h 23 Farnsworth Glenwood

Belli Victor bds 170 Franklin

William B clk NicholasZeo h 170 Franklin

Belliveau Dennis rem to Nova Scotia

Stanley blksmith rms (1) 73 Main

Bellmore J Arthur h 2 Salem

Joseph salesman h 14 Howard

Bellows Agnes steno bds 73 Spring

Alonzo L collector h 73 Spring

Bros (William W and Harry A Bellows) brokers (6) 68 Bridge

Charles W mach h 37 Pynchon

Charlotte seamstress bds 73 Spring

Emma M wid George bds 159 Hampshire Ind Orchd

Florence T student bds 175 Bowdoin

Grace D milliner bds 73 Spring

Harry A (BellowsBros) (6) 68 Bridge bds 175 Bowdoin

Henry draughtsman OElevCo bds 37 Pynchon

H K insp 123 State h 175 Bowdoin

Philip bds 75 Congress

BELLOWS WILLIAM S patent attorney (38) 307 Main h 144 Catharine—See p 918

William W (BellowsBros) (6) 68 Bridge h 175 Bowdoin

Belmar Marshal A policeman h 139 Washburn

Belmont Arthur R rem to Bangor Me

Av School Belmont av c Keith

Laundry Co (H and W E Samble) laundry 333 Belmont av

The 364 Belmont av

Belmore Hector P ins agt (30) 317 Main bds 34 Bancroft

Lena Mrs h 34 Bancroft

Beltk Wladislaw emp 41 Hampden res Chicopee

UNION TRUST COMPANY Receives Deposits in Commercial Department and pays 2% interest upon daily balances, subject to check at sight, when no accommodation is required

Belton Charles H emp USA h off Cherrelyn av
Beltrami Angelo lab bds 104 Willow
Belville Charles emp CVMfgCo h 9 Quebec Ind Orchd
  Henry N clk ESMfgCo h 281 N Main
  Jacob carp bds 171 Liberty
  Mary M wid Daniel D h 281 N Main
  Nellie wid John H h 29 Park
  Pierre emp CVMfgCo h Quebec Ind Orchd
Beman Guy H bkpr RHSmithMfgCo res Holyoke
Bement Helen music tchr 287 Union bds do
  Mary E Mrs bds 287 Union
Bemis Albert H clk SF&MInsCo h (1) 218 Main
  Alfred H clk 392 Main h 34 Clark
  Austin shoemkr rms 552 Worthington
  Car Truck Co mfrs car boxes and trucks 119 Liberty
  Charles A bkpr CharlesCLewis Co h 31 Northampton av
  Edwin L sec B&CH&TCo h 32 Spruceland av
  Emily O wid William C bds 32 Spruceland av
  Frank A bds 82 Woodside ter
  Fred I clk MassMutLifeInsCo h 115 Garfield
  Henry S h 35 Elliot
  Howard R pres and treas Bemis & Call Hardware and Tool Co h 14 Cherryvale av
  J Otis emp 11 Dwight rms (27) 327 Main
  Leonard W h 126 Walnut
  Lillian emp BSCorsetCo rms 23 Main
  Mabel C clk assessors' office bds 128 Maplewood ter
  Mary W wid Daniel W h 35 Morgan
  Nettie E rem to Providence R I
  S Ellen wid Thomas O h 128 Maplewood ter
  Sumner A h 20 Church
  Wallace G rem to New York City
  Walter W carp h 73 Lowell
  W Marshall h (1) 218 Main
BEMIS & CALL HARDWARE AND TOOL CO mfrs wrenches and drive punches office and works 983 Main—See p 976

Benai Jacob Church (Jewish) 114 Ferry
Benchley Edith F steno SF&MIns Co bds 154 Cambridge
  Ethel F (Benchley&Parkhurst) (4) 475 Main bds 154 Cambridge
  F Louis draughtsman h 607 Main
  Frank E printer and mfr novelties 20 Dawes h 421 Bay
  Fred A emp SCMAssn h 154 Cambridge
  Viola B bds 421 Bay
  & Parkhurst (Ethel F Benchley Lilly B Parkhurst) photo printers (4) 475 Main
Benciveni Alfonso emp KibbeBrosCo bds 73 Margaret
  Antonio emp PPubCo bds 73 Margaret
  Enrico h 31 New
  Iva emp UBCo bds 73 Margaret
  Paul emp Poli's Theatre h 15 Fairbanks pl
  Ralph emp 232 Worthington h 198 Spring
  Vincenzo lab h 73 Margaret
Bendall Alva W compositor SP&BCo h 488 Liberty
Benedetto Gentile h 501 Worthington
Benedict Fannie E wid G W bds 600 State
  Justina Mrs bds 59 Spring
  Olivera nurse h 59 Spring
  Rosa bds 59 Spring
Benfenati Paolo brickmkr bds 74 Linden
BENGLE CHARLES clothing shoes and men's furnishings 154 Main Ind Orchd h 82 Hampden do—See p 857
  Charles jr clk 385 Main h 22 Ozark
  Joseph com trav rms 200 Main Ind Orchd
  Joseph P clk 154 Main Ind Orchd bds 82 Hampden do
  Louise wid Charles bds 200 Main Ind Orchd
  Napoleon clk 154 Main Ind Orchd h 200 do
  Victor N clk CVMfgCo bds 82 Hampden Ind Orchd
Benham Minnie R nurse rms 18 Forest Park av
Benhard Albert H res inq 159 Carew
Benjamin Albert H yardmaster B&M h 58 Seventh
  Bertha wid Waldo E h 82 Marengo Park

WE TRY TO PLEASE EVERYBODY NEARLY 10,000 PEOPLE VISITED OUR STORE IN ONE DAY JOHNSON'S BOOKSTORE

Benjamin
Elmer T clk 439 Main h (306) 525 do
George Y h 38½ Harrison av
Harriet A wid Eber bds 51 Westminster
Hazel M asst city library bds 19 Bliss
John W meat market 140 Eastern av h 87 Lebanon
Lester N insp USA h 24 Welcome pl
Mabel I clk (9) 317 Main bds 58 Seventh
Mark P asst foreman USA h 63 Cambridge
Benn Ellen Mrs h 223 Worthington
George com trav h 18 Hamburg Glenwood
Benner Alida Clark Mrs clairvoyant 414 Chestnut h do
Richard S physician 2 Temple rms do
William A shoemkr 6 Walnut bds 56 Congress
Bennett A H Mrs rem to Maine
Albert E clk 16 Sanford h 53 Winthrop
Albert G jr sec NatPapeterieCo h 30 Merrick av
Albert H fireman depot restaurant rms 34 Mattoon
Alec emp 146 State res Thompsonville Ct
Amelia L Mrs bds 127 Spring
Bertha I steno MEnvCo res Agawam
Charles H grocer Pine c Florence bds 83 James
Chauncey A die sinker bds 53 Winthrop
Edna L emp city almshouse State bds do
Edwin W emp Smith&Wesson h 154 Carew
Emile J steward Am International College h 42 College av
Eva student bds 19 Bliss
Fannie S Mrs matron city almshouse State bds do
Fred F lawyer (Green&Bennett) 5 Elm res Holyoke
Fred W coachman h 56 Armory
George shoemkr bds 281 Worthington
George W rem to New Jersey
Harry S bds 218 Long Hill
Henry T clk Court Sq Hotel h 176 St James av

Bennett
Herman S emp USA h 218 Long Hill
Howard W mach bds 36 Portland
H T Mrs clk 440 Main h 176 St James av
James W plumber h 76 Knox
J Gordon messenger TrolleyExCo 11 Bond res Westfield
John C mach bds 49 Linden
Joseph emp USA h 426 Union
Joseph N painter and shoemkr 119 Hancock h do
Justina emp SKCo bds 656 State
Lewis J plumber 21 Burr h do
Malina wid Victor h 656 State
Mary P wid Albert G h 16 Merrick av
Minnie K wid Charles F bds 95 Buckingham
BENNETT PAPER BOX CO THE (William E Bennett) mfrs paper boxes and "Rid of um" roach traps 46 Harrison av—See p 946
Sarah E wid Warren F h 41 Margaret
BENNETT SUIT CASE CO mfrs leather suit and automobile cases 46 Harrison av—See p 975
Thomas E clk NYNH&H freight depot h 529 Chestnut
Warner S emp MBCo bds 218 Long Hill
BENNETT W C & CO (William C Bennett) brokers (19) 332 Main — See front col'd p XXVII
William C (WCBennett&Co) (19) 332 Main h 93 Hall
William E (TheBennettPaperBox Co) 46 Harrison av h 7 Dorchester
William E emp USA h 427 State
William E condr StRy h 14 Grosvenor
Bennitt Francis M physician (3) 137½ State h 120 Sumner av
Benoit Adelard J broom mfr Boston rd n Pasco rd h do
Amos clk 29 Oak Ind Orchd bds 174 Main do
Angelina clk 440 Main bds 779 do
Arthur emp CVMfgCo bds 34 Oak Ind Orchd
Arthur C emp 850 State h 38 Collins

Homer Foot & Co., Inc. | FISHING TACKLE 139 State Street

Arthur F pressman SP&BCo h 308 Chestnut
August emp The Worthy rms 16 Congress
Edgar emp UnitedSpecialMachinery Co bds 779 Main
Emma emp Nelson Hotel bds do
Emma dressmkr 38 Bridge bds do
Eucharist wid Oliver h 779 Main
Felix J janitor h 23 Carew
Fred J rem to Buffalo N Y
G A & Co (George A Benoit) furniture 477 Main
George laundry 36 Andrew h do
George emp HFCCo h 212 Center Ind Orchd
George A (GABenoit&Co) 477 Main rms 573 do
Henry R second hand store 575 Main h 573 do
H R Armand clk bds 194 Worcester Ind Orchd
Joseph painter h 50 Ashley
Joseph emp PotterKnittingCo bds 181 William
Lora wid Henry h 181 William
Mitchell S emp USA bds 72 Armory
Newell L clk USA h 72 Armory
Odile wid Alexis bds 181 William
Philomene wid Jacques h 38 Bridge
Rose M dressmkr 779 Main h do
Selena F tchr Buckingham school bds 72 Armory
S Napoleon clk 477 Main res E Longmeadow
Virginia dressmkr bds 779 Main
—see Benway
Benson Carl carp bds 84 North
Clarence A farmer h Tinkham rd Sixteen Acres
Edward L h 294 N Main
Elliott T foreman SCIceCo h 163 Alden
E T Mrs dressmkr h 163 Alden
Gustav mech h 51 Medford
James H mailing clk PO h 49 Murray Hill av
Lillian A rem to Westfield
Orton H cigarmkr emp 479 Main h 50 James
Rose B Mrs (Blanchard&Benson) 296 N Main h 294 do
Sylvanus h 41 Florida
William W salesman SCIceCo h 31 Leyfred ter
Bent Semira E wid Ebenezer h 48 Boylston

Bentley Frederick E emp FMWBCo h (22) 352 Main
Benton John H foreman CDBarrett bds 17 Howard pl
Justin B foreman city yard h 53 King
Lelah R proofreader Spfd Union bds 356 Belmont av
Ralph L clk 140 Main bds 66 Holyoke
Smith R rem to E Haven Ct
Thomas H foreman h 176 Bridge
Walter L mach h 66 Holyoke
William H armorer rms 81 Bliss
Wrayburn M clk MassMutLifeIns Co bds 176 Bridge
Benway Frederick teamster bds 163 Tyler
George W teamster h 163 Tyler
Joseph rem to Buffalo N Y
—see Benoit
Berard Silas M emp USA h 8 Pasadena av
Berg Andrew emp 827 State bds 186 Chestnut
Erick Simon foreman HendeeMfg Co h 460 Wilbraham rd
Hugo pastry cook The Worthy h 101 Greenwood
Bergarb Fred stonecutter rms 66 Howard
Bergdoll Fred emp T-PACo bds 492 Liberty
Bergendahl Arvid molder h 76 Orchard
Berger Mary Mrs rms r 66 Summer
Bergeron Albert clk bds 20 Rogers Ind Orchd
Alexis lab bds 214 Worcester Ind Orchd
August emp CVMfgCo h 210 Worcester Ind Orchd
Dolphis teamster bds 214 Worcester Ind Orchd
Edwin clk bds 5 Quebec Ind Orchd
Felix clk 12½ Parker Jenksville Ind Orchd res Ludlow
Fred rem to Northampton
Genevieve h 214 Worcester Ind Orchd
Joseph mason h 32 Richelieu ct
Mina emp LMfgCo bds 20 Rogers Ind Orchd
Pierre lab h 5 Quebec Ind Orchd
Theodore mason bds 32 Richelieu ct
Theophile teamster bds 214 Worcester Ind Orchd

A WANT CONCEIVED AND RELIEVED IS A WANT THAT'S ADVERTISED IN THE UNION

Berggren A M Mrs employment agency 30 Adams h do
Bernard F policeman bds 30 Adams
David E clk 36 Court bds 30 Adams
Frank watchman h Carew n town line
John patternmkr h 30 Adams
Bergin—see Burgin
Bergman Barney plumber emp 8 Ferry bds 80 do
Naha carp h 80 Ferry
Bergkvist Gustave emp JWS&SOCo h 4 Chicopee rd
Berinstein Louis emp PhilTone&Co h 514 Chestnut
Mary wid Louis bds 564 Chestnut
Morris L emp PhilTone&Co h 564 Chestnut
Berioli Domenico lab bds 4 Union
Berkins Charles h 382 White
BERKSHIRE LAUNDRY Harry E Seaver prop 63 Berkshire Ind Orchd—See p 911
BERKSHIRE LIFE INSURANCE CO. Herbert H Ransehousen agent (5) 432 Main—See front col'd p X
Berland Caroline Mrs bds 460 Chestnut
Berman Harris h 55 North
Bermann Abraham shoemkr 599 Main h 29 Ferry
William emp B&B bds 29 Ferry
Bernard Antoine bds 172 Center Ind Orchd
Arthur carp h 13 Whitney av
Edmond emp CVMfgCo h 277 Main Ind Orchd
Edmond Mrs dressmkr 277 Main Ind Orchd h do
Emil baker emp 123 Carew bds 43 Sargeant
Emma clk 259½ Main res W Spfd
George emp CVMfgCo bds 176½ Main Ind Orchard
Joseph baker h 283 Main Ind Orchd
Paul O transferman AmExCo res W Spfd
Theodore baker emp 254 Tyler bds do
—see Barnard
Bernatchez Eugene E woodcarver emp N E Russell h 11 Cumberland
Eugene E Mrs dressmkr 11 Cumberland h do
Bernau Ferdinand painter h 44 Cambridge
Bernert Jacob shoemkr 555 State h do
William shoes 4 Walnut h 56 Congress
Bernhardt David emp LBrewCo h 83 Armory
Frank rem to Clinton
Irene rem to Clinton
Bernier D Alfred ins agt MutLifeIns Co h 25 Knox
Frank mach bds 126 Bridge
Horace carp h 138 Colton
Wilfred J painter h 227 Water
—see Barney
Berninger Jacob C rem to New Jersey
Berr Charles emp KAutCo rms (151) 786 State
Berrell Charles emp Court Sq Theatre h 54 Willow
Berrett Samuel E farmer h Parker n Boston rd Ind Orchd
Berridge Harriet C Mrs h 85 Elliot
Berry Bros (Robert and Thomas J Berry) blacksmiths carriage and wagon repairers 454 Walnut
Carrie A wid Joseph bds 22 Huntington
Charles carp bds 565 Main
Charles baker 99 Ferry h do
Dennis T truckman h 36 Ashmun
E L Mrs dressmkr emp 399 Main h 26 Holyoke
Ellen wid John h 29 Spring
Elmer prof IntYMCATraining School h 154 Alden
Flora Mrs h 165 Westminster
Florence milliner emp 440 Main bds 13 Allen av
Lucinda L wid Christopher h 127 St James av
May A bds 29 Spring
-Naylor Co The wall papers 511 Main
Rebecca violin tchr bds 165 Westminster
Robert (BerryBros) 454 Walnut h 136 Allen
Robert h 13 Allen av
Samuel emp MAMaynard h 314 Quincy
Sarah wid Robert h 99 Pine
Sarah bds 99 Pine
Sarah J Mrs tailoress emp 399 Main h 293 Tyler
Thomas J (BerryBros) 454 Walnut h 109 Pine

UNION TRUST COMPANY The Coupon and Writing Rooms furnished by this Company are elegant and commodious. Light and perfectly ventilated

Berry
Thomas L lab h 18 Walnut
William G coachman 485 State rms do
William H emp SGasLightCo bds 99 Pine
William L h 22 Huntington
William R carp rms 26 Holyoke
Berryman Charles emp HCWheelCo bds 114 Clayton
Richard A laundryman h 114 Clayton
Berselli Cesari lab h 218 Ferry
Berssi Antonio lab h 109 Bliss
Bert Louis chef The Worthy h 16 Congress
Berte Amiceto lab bds 9 Summer
Bertera Giuseppe lab h 31 Mechanics row
Berthiaume G Henry trimmer UELCo h 10 Beacon
Michel barber 270 Hancock h 84 Norwood
Rosanna bds 10 Beacon
Samuel emp IOCo h 14 Quebec Ind Orchd
Berti Domenico lab h 928 Main
Domenico grocer 294 Water h do
Bertocchi Fillippo horseshoer 22 Worthington h 61 Fort
Leo emp MEnvCo bds 61 Fort
Mary clk 256 Water bds 61 Fort
Sylvano blksmith h 61 Fort
Bertolino Carlo baker h 51 Norwood
Bertoncini Frank binder SP&BCo res Chicopee
Bertrand Adolph H rem to Holyoke
Adolph H jr rem to Holyoke
David jeweler 36 Oak Ind Orchd h do
George rem to Stafford Springs Ct
Louis rem to Worcester
Louis W emp Smith&Wesson h 10 Rutledge av
Matthias clk 946 Main res W Spfd
Paul bds 23 Rogers Ind Orchd
Bertsay Joseph barber rms 159 Main
Berube Ferdinand lab h 77 Butler
Berwick Will J emp 61 Adams rms 77do
Beshaw—see Aubichon
Besozzi Giuseppina wid Angelo bds 62 Morris
Pasquale J cook h 62 Morris
Besse Arthur L student bds 29 Ingersoll Grove
Block 15-27 Besse pl
-Carpenter Co (Lyman W Besse John H Carpenter) clothiers 377 Main

Besse
Florence F student bds 29 Ingersoll Grove
Lyman W (Besse-CarpenterCo)377 Main office (400) 21 Besse pl h 29 Ingersoll Grove
Bessette Dieudonne jr emp 214 Worthington res W Spfd
Frank A blksmith h 56 Park
Hubert N emp Smith&Wesson h 173 William
Minnie clk SMBCo bds 354 N Main
—see Bassett
Best David emp VSGCo bds 38 Park
Joseph emp LMfgCo bds 251 Parker Ind Orchd
Martin clk Hotel Chandler rms 20 Palmer av
Beston Arthur bds 857 Worthington
Clara E Mrs h 857 Worthington
Hannah M tailoress h 31 Myrtle
Malcolm W mgr Newcomb Filter Co 216 Worthington h 15 Cambridge
Ralph C clk 837 State bds 857 Worthington
Bestwick Robert clk 115 Bridge rms 118 do
Beswick George F motorman h 19½ Bond
Beth Arthur A clk (3) 285 Main res Chicopee
Israel Jewish Synagogue 22 Gray's av
Betters Arthur O tel opr NYNH&H HighlandDiv rms 77 Vernon
Edward uphol bds 607 Main
Frank emp MBCo bds 563 Main
Jennie S Mrs h 48 Central
Melinda wid Joseph h 607 Main
Sherry painter bds 607 Main
Vina emp HampdenKnittingCo bds 47 Park
Walter clk 582 Main bds 607 do
Bettes Ellen C wid Stockwell h 127 Thompson
Grace H student bds 127 Thompson
Bettgenhauser Ernest emp UBCo h 45 Central
Hannah wid August h 45 Loring
Paul emp SMBCo bds 45 Loring
Bettigole Benjamin M cigars 143 State h 143½ do
Ida wid Isaac bds 138 Franklin
Samuel H cigars and pool room 111 Main h 138 Franklin
William clk SMBettigole bds 136 Franklin

CAMERAS AND SUPPLIES
This Department has Grown Wonderfully. Drop in
JOHNSON'S BOOKSTORE

Bettridge Charles driver TShea h 90 Cherry lane
Bevercombe Alfred H ins agt h 223 White
Bevers John W gardener h 114 Sharon
  Lorrey butcher bds 114 Sharon
Bevier John L clk 813 State h 55 Catharine
Bevins Benjamin F carp rms 21 Dwight
  Hattie rms 33 Pearl st pl
Bewsee John B painter h 85 Knox
  William N painter and paper hanger 61 Clantoy h do
Beyer Frank condr StRy bds 767 Worthington
Beyette Edwin J teamster h 517 Wilbraham rd
Bezo Teofel lab h 288 Ferry
Bianchi Antonio surveyor h 185 Chestnut
Biancho Paul h 125 Hancock
Bianconi Melchiade emp WMfgCo bds 184 Union
  Ubaldo barber emp 288 Water bds 184 Union
Biasey Chesley gardener h 62 Pendleton av
Bibeau Bros (Frank P and Louis N Bibeau) shoes 551 Main
  Frank P (BibeauBros) 551 Main rms 565 do
  Louis N (BibeauBros) 551 Main rms 565 do
Bible Caroline A steno emp 837 State bds 17 Hebron
  Eliza wid Stephen h 17 Hebron
  Eliza T wid Robert W h 79 Bond
  Mary C emp NETel&TelCo bds 79 Bond
  Stephen F pressman Loring-AxtellCo h 162 North
Bickel Frank emp 3 P O sq rms 166 State
Bickett Margaret C prin Hooker school bds 27 Church
Bickford Annie E wid Birnie bds 57 Pearl
  Arthur S emp B&M h Advent camp grounds
  Edson W elect bds Advent camp grounds
  Jane S wid Samuel A h Advent camp grounds
  Miranda wid Charles h Advent camp grounds
  Myron A music tchr and sec Spfd Conservatory of Music (248) 351 Main h 10 Rutledge av

Bickley Francis B clk 30 Lyman h 16 Woodside ter
Bickmore Alice bds 224 Walnut
  Frederick N emp KAutCo h 92 Girard av
  Harriet emp BPaperCo h 67 Florence
  Marion G bds 67 Florence
  Mary E tailoress and repairer (44) 796 State rms (53) do
  Oliver bds 92 Girard av
  William H grocer 125 Hancock h do
Bicknell Ella A bkpr GNye&Co bds 106 Walnut
BICKNELL FRED A gasfitter office 441 State shop 457 do h 23 James—See p 956
Biddle James E h 305 Bay
  Mattie E clk bds 305 Bay
Bidwell Charles E mech h 29 Catharine
  Frank E h 601 N Main
  Frank H bds 28 Princeton
  George F driver FAWarner h 27 Balis
  Georgia R clk ESMfgCo bds 28 Princeton
  James F h 148 Main
BIDWELL RAYMOND A lawyer (1) 394 Main h 35 Avon pl —See p 914
  Thomas C com trav h 28 Princeton
Bielecki Ludwik emp IOCo h 10 Jenksville Ind Orchd
Bierman Abraham E oculist 90 Keith h do
  Harry H rem to Palmer
Biernat Pawel emp IOCo h 4 Front Ind Orchd
BIG CHIEF CIGAR CO (M H and K J Farrell) cigar mfrs 577½ Main—See p 852
Bigbee Theodore truckman 738 Worthington h do
Bigelow Charles A groceries and meats 1071 State and fancy goods 1075 do h 56 Courtland
BIGELOW CHENEY WIRE WORKS mfrs wire cloth wire screens wire railings dandy rolls fourdrinier wires etc Heywood c Warwick —See front col'd p XIII
  Edmund clk SF&MInsCo h 52 Pearl
  Eliza R wid Charles bds 1525 State

Homer Foot & Co., Inc. SHEATHING PAPERS, BUILDERS' HARDWARE, AGENTS BUFFALO SCALES, COAL, FACTORY, HOUSE, AND STORE

Bigelow
Elizabeth P h 142 Westminster
James H draughtsman emp (45) 25 Harrison av h 14 Irvington av
Joseph H foreman MBCo h 21 Forest
J Paul paperhanger emp 66 Bridge h 52 Harvey
J Paul Mrs dressmkr 52 Harvey h do
Samuel h 88 Elliot
T Fenn bds 56 Courtland
William D clk SF&MInsCo h 624 State
William W bds 624 State
—see Biglow
Biggane Joseph C plumber h 19 Lombard
Biggart Adam F bds 76 Morris
Fred L emp Smith&Wesson h 76 Morris
Biggerstaff Robert emp HampdenLumberCo bds 139 Colton
Samuel stonecutter h 775 Union
Samuel emp T-PACo rms 169 Spring
Biggins Edward H baggagemaster B&M rms (11) 41 Main
Mary A clk 440 Main bds 57 Pearl
Michael C bds 57 Pearl
Patrick J h 57 Pearl
Sarah M wid Edward H h 32 Vine
Biglin Catherine G emp UBCo bds 86 Margaret
Margaret clk bds 86 Margaret
Patrick emp city h 86 Margaret
William clk 375 Main h 764 Liberty
Biglow Carlton B real estate 384 St James av h do
Frank O fireman B&M bds 123 Main
—see Bigelow
Bijou Amusement Co lessees Bijou Theatre Edward L Knight mgr (4) 292 Main
Theatre Bijou Amusement Co lessees 286 Main
Bilek Joseph F cutter 141 State rms 55 Spring
Biles Isabelle opr NETel&TelCo bds 24 Ozark
William G waiter h 24 Ozark
Bilgenroth Hugo merchant tailor 199 Main h do
Bilger Louis mech rms 153 Main
Bill Benjamin P asst supt SGasLight Co h 157 Dickinson

Bill
David J trav agt B&A h 28 Terrence
Frederic A mgr USEnvCoDiv Holyoke h 133 Maple
Gurdon h 469 Liberty
James A sec and treas S K Co 33 Morris and sec Blake Mfg Co 56 Tyler h 66 Dartmouth
Mary Mrs bds 6 Bridge
Nathan D h 284 Maple
Raymond student bds 66 Dartmouth
—see Bills
Billingham Fidelia wid William A h 32 Winthrop
Billings Alfred L mach bds 27 Cleveland
Amie M prin Jefferson av school h 45 Holyoke
Charles W salesman h 652 Chestnut
Etta clk 322 Main bds 755 Worthington
Ezra P driver 104 Alden bds 454 Mill
George engineer h 45 Oak
Jabez h 71 Firglade av
J Frank night watchman Kibbe BrosCo h 72 Bridge
John E buyer 399 Main h 53 Chase av
Mattie O demonstrator 392 Main bds 72 Bridge
Meribah R wid Samuel J h 108 N Main
Nathaniel A rem to New York City
Nellie F bkpr h 66 Pendleton av
Raymond E emp Smith&Wesson h 66 Monroe
Roger D rms 292 Orange
S William salesman bds 72 Bridge
Bills Frank E emp CBWireWks rms 34 Salem
Frank H foreman CBWireWks h 23 Lowell
—see Bill
Bilodeau Adelard rem to Canada
Joseph h 30 Margaret
Joseph emp HendeeMfgCo h Denver
Joseph emp 430 Mill bds do
Josephine rem to New York City
Mary milliner bds 30 Margaret
Pascal rem to Canada
Peter jr emp B&CH&TCo h 962 Main
Victoria Mrs emp Court Sq Hotel rms 150 Union

Place your hand over any page in this directory and you will cover the names of a dozen people who read

THE UNION

Bilsky David rag sorter h 106 Sharon
Moses peddler h 102 Washburn
Sarah Mrs grocer 102 Washburn h do
Bilton Ethel A rem to New York City
William T carp h 71 Central
Biltz Emil cook 329 Main rms 20 Harrison av
M Paul waiter 329 Main h 82 Monmouth
Bingham Cheney M driver 31 Stockbridge bds 69 Dale
Elizabeth F Mrs tchr bds 120 Maplewood ter
Lillian M Mrs h 27 Cleveland
Mabel M h 30 Lombard
Merrill B emp Smith&Wesson h 8 Richelieu pl
Pearl E Mrs bds 84 Sargeant
Roy F clk Ind Orchd depot bds 192 Hampden Ind Orchd
Binshoff Richard P cigarmkr emp 38 Gardner h 23 Prince
Binsky David second hand clothing 82 Water h 35 Emery
Klaman peddler and grocer 95 Congress h do
Rebecca steno emp 75 Dwight bds 35 Emery
Biondo Giuseppe lab h 125 Wilcox
Birch Jean K demonstrator rms (86) 19 E Court
BIRCHARD ARTHUR R mgr ordinary dept Prudential Ins Co (308) 310 Main res Longmeadow—See front col'd p IX
Harold S steno (308) 310 Main res Longmeadow
Bird Charles rem to Orange
Frank G carp h 94 North
George rem to Orange
Birge E S trav salesman WRWinn bds 32 Grosvenor
Henry L com trav 357 Main res Mittineague
Mary Mrs h 32 Grosvenor
Biringer Marie wid Frank h 1196 State
Birkett David P buyer 392 Main rms 36 Oak Grove av
Harriet wid James h 36 Oak Grove av
James clk 392 Main rms 36 Oak Grove av
Birmingham Bridget Mrs bds 13 Butler
John B h 24 Clinton
Mary matron B&A depot rms 305 Chestnut
Birnie Alfred with BPaperCoBirnie av c Douglas h 48 Madison av
Donald with BPaperCo h 38 Madison av
Harriet S C wid William h 7 Pearl
John M physician bds 34 Sterns ter
Marvin C h 115 Mill
Mary L bds 34 Sterns ter
BIRNIE PAPER CO mfrs papeteries stationery and paper boxes Birnie av c Douglas Brightwood—See p 947
Rebecca bds 7 Pearl
Sarah P bds 127 Mill
Walter with BPaperCo h 35 Ridgewood ter
William P with B PaperCo Birnie av c Douglas h 34 Sterns ter
Biron Pierre L carp rms 573 Main
William painter h 41 Hampden Ind Orchd
Bisaillon Lucy wid Joseph bds 58 Fisk av
Bisbee George clk 379 Main rms 104 do
Wilbur P emp 40 Liberty h 33 Greenleaf
Bischoff William H rem to S Hadley
Biscotti Frank bootblack 129 Worthington h 246 Water
Bishop Charles M bkpr 341 Main bds 51 Clarendon
Charlotte bds 80 Sargeant
Emily M wid Lycortas B bds 360 Chestnut
Frank D student bds 18 Foster
George I sexton North Cong Church h 587 Worthington
George T mach emp NNeedleCo h 140 N Main
Grace L designer rms 35 High
Harry M F accountant bds 51 Clarendon
John J organist South Cong Church and music tchr (42) 476 Main h 99 Elliot
John P deputy city treas office 52 Pynchon h 18 Foster
Lauretta E Mrs h 15 Myrtle
Lucius A h Round Hill
Sarah E wid George W h 360 Chestnut
Thomas J J com trav h 24 Brown
Bissell Burleigh C com trav bds 123 Fort Pleasant av

UNION TRUST COMPANY 63% of the stock of this Company is held by influential Springfield people, all interested in its success and advancement

Bissell
Emily P wid Rev Edwin C h 180 Marion
Ernest N carp h 3 Hampden Ind Orchd
Flint M Rev rem to Wilmington Vt
Harry W clk B&M freight depot res W Spfd
Bissette Nellie clk 402 Main bds 346 N Main
Bissland James H foreman 837 State h 14 Belmont pl
Bissonnette Archie coachman 95 Maple h 3 Dale
Clement carp h r 260 Main Ind Orchd
George carp h off 230 Parker Ind Orchd
Hermenigilde carp h 138 Hickory
Joseph M Rev asst rector St Joseph's Church h 73 Howard
Leon carp bds 158 Worcester Ind Orchd
Peter teamster bds 121½ Water
Philias N (Brunelle&Co) 165 Main Ind Orchd h 167 do
Bitgood John C milk dlr 114 Oakland h do
Bixby Floyd S clk 140 Main h 18 Ringgold
Jessie S bds 35 Crestwood
Mildred M steno BMachToolCo res Chicopee
Bjarkman Beda emp 399 Main bds 3 Lincoln
Hannah wid John P h 3 Lincoln
Hilma clk 392 Main bds 3 Lincoln
James emp JohnWRussell bds 3 Lincoln
John bds 62 Seventh
Bjork Otto drop forger h 24 Donald
Blacher Bros (MauriceJBlacher) merchant tailors 250 Worthington
Harold clothing and jewelry 295 Water bds 75 Sharon
Harry tailor h 522 Worthington
Maurice J (BlacherBros) 250 Worthington h 47 John
Black Alexander emp CVMfgCo h Lyons Ind Orchd
Allan G foreman KAutCo h 81 Wilbraham av
Amelia Mrs bds 34 Lenox
Annie Mrs grocer 42 Essex h do
Barnett tchr Hebrew h 101 Congress
Elizabeth D Mrs bds 25 Churchill

Black
George mech rms 45 Mattoon
James emp CVMfgCo h 371 Main Ind Orchd
John plasterer bds 25 Worthington
Lillian dressmkr 34 Lenox h do
Louisa M emp PPKellogg&CoDiv rms (13) 327 Main
Michael junk dlr h 80 Greenwood
Robert J emp MEnvCoDiv h 787 Main
Sarah Mrs grocer 101 Congress h do
Blackberg Carl J molder h 93 Linden
Blackburn Felix rms 7 Winthrop
Blacker Samuel tailor emp 7 Sanford h 167 Ferry
Blackfan Josephine bds 14 Chestnut
Blackhall Alexander C carp h 437 Walnut
Blackley William molder bds 27 Summer
Blackman House Peter P Whitkop prop 27 and 29 Vernon
Blackmer Charles bartdr American Hotel bds 76 Elmwood
Elmer J painter h 122 Benton
Elvira M wid William L h 31 Clarendon
Francis B h 80 Orleans
Nellie E steno (253) 525 Main bds 31 Clarendon
Blackstone Charles J clk 324 Main h 25 Elliot
Martha B bds 25 Elliot
Blackwell Margaret emp Court Sq Hotel rms 10 Central
Blague Edward P Mrs h 20 Lafayette
Giles clk MassMutLifeInsCo bds 20 Lafayette
Mabel T bds 20 Lafayette
Blain Alger P drug clk bds 81 Main Ind Orchd
George gardener h 31 Armory
George W emp city bds 31 Armory
Homer emp HFCCo h 257 Main Ind Orchd
Joseph emp Wight-ThayerCo h 246 Worcester Ind Orchd
Louis Mrs h 81 Main Ind Orchd
Louis jr elec engineer UELCo h 69 Main Ind Orchd
William P emp CVMfgCo bds 81 Main Ind Orchd
Blair Adelard carp h 40 Hamburg Glenwood
Atkins E (ACHunt&Co) 20 Sanford h 66 School

BASEMENT BARGAINS
Keep In Touch With Our Basement
It's a Great Place For Bargains
JOHNSON'S BOOKSTORE

Blair
Ernestine clk 340 Main rms 72 Garfield
Erwin O emp PPubCo h 15 Myrtle
Frederick C emp CBWireWks h 94 Grover
George bds 83 Pine
George M blksmith 36 Essex h 27 Grosvenor
Harry H boxmkr bds 13 Granville
Israel bds 108 Plainfield
Jennie G nurse rms 18 Forest Park av
John J Rev rem to Wayne Pa
John M mgr WJWoodsCo 385 Main h 360 Hancock
Joseph emp CVMfgCo h 166 Franklin Ind Orchd
Joseph emp 67 Market h 20 Cross
Kenneth E rem to Wayne Pa
Malvina Mrs h 83 Pine
Manufacturing Co mfrs lawn mowers 34 Taylor
Mark carp h 555 Union
Minerva L M nurse rms 83 Elliot
Nellie E dressmkr bds 609 Worthington
Oliver carp h 561 Union
Orland R physician h 580 State
Royal E Mrs h 26 Lillian
William A clk SF&MInsCo h 90 Walnut
William S painter h 44 Vine
William S shoemkr 13 Granville h do
Blais Arthur carp h 32 Randall av
George L carp h 74 Hancock
Blaisdell Louis M emp Smith&Wesson bds 115 Revere
Myrtice E steno (510) 310 Main bds 115 Revere
Vasco M milk dlr 115 Revere h do
—see Blasdale
Blake Abbie J wid John A bds 30 Hebron
Adna J condr B&M h 30 Hebron
Austin h 127 Marion
Austin Mrs cashier 794 State h 127 Marion
Charles E emp MBCo h 88 Marble
Charles S rem to Boston
Clarence E tchr h 54 Garfield
Dora L clk PPubCo bds 88 Marble
Dorothy M clk NETel&TelCo bds 127 Marion

Blake
Elizabeth E Mrs h 10 Cornell
Emma L wid Dr Warren P h 291 St James av
Flora E wid Willis S dressmkr 24 Donald h do
Francis lab bds 19 Central
Frank condr B&M h 62 Auburn
Fred supt Smith&Murray h 92 Mapledell
Fred S brakeman B&M h 126 Patton
George W emp FMWBCo h 31 Reed
John J peddler h 122 Washburn
Joseph E emp BlakeMfgCo h 60 Hancock
Louis C emp MooreDFCo h 58 Hancock
Manufacturing Co mfrs brass novelties 56 Tyler
Mary E dentist 27 Dartmouth bds do
Percy E rem to Northampton
Raymond P student bds 92 Mapledell
Rena L clk PPubCo bds 88 Marble
Sarah W wid William H h 27 Dartmouth
William E treas Blake Mfg Co 56 Tyler h 83 Thompson
Blakelock Carl E foreman HP&CCo and (CEBlakelockMfgCo) 38 Grant h do
C E Mfg Co (CarlEBlakelock) artists' materials 38 Grant
Blakely Charles h (4) 73 Main
Gertrude Cressy Mrs music tchr h (4) 73 Main
Blakeslee Charles D emp SPhotoEngravingCo rms 73 Vernon
Edwin W teamster bds 87 Pynchon
Ida S wid Charles L steno G&C MerriamCo h 40 Montrose
Blakesley Ada E bkpr 140 Main res Mittineague
Blanchard Anna M steno 259½ Main bds 666 Belmont av
Charles cigarmkr h 42 Dwight
Charles H emp CVMfgCo bds 338 Main Ind Orchd
Cornelia Mrs h 79 Sargeant
Dewey h 14 School
Edward J h 248 White
Ella L B compositor FABassette Co rms 4 Chestnut
Fannie M dressmkr 848 Worthington bds do

Homer Foot & Co., Inc. | **Philadelphia Lawn Mowers and other makes**

Frank P engineer B&M h 370 Belmont av
Frederick E treas and mgr 533 Main h 54 Johnson
George D filer Smith&Wesson h 666 Belmont av
Harriet E nurse bds 848 Worthington
Homer A clk 140 Main h (7) 8½ do
Ida B bds 848 Worthington
Jennet Mrs bds 134 Belmont av
Joseph (Blanchard&Benson) 296 N Main and mason builder 346 N Main h do
Joseph L mason h 55 Portland
Laura wid Victor h 211 William
Laura A tailoress emp 346 Main h 44 Greenwood
Magloire R emp CVMfgCo h 338 Main Ind Orchd
Merrill carp bds 98 Quincy
Mitchell blksmith h 70 Fisk av
Napoleon rem to Ludlow
Napoleon R h 34 Wilcox
Norman E emp Smith&Wesson h 67 Acushnet av
Rollin D emp SackettBros h 848 Worthington
Thomas carp h 98 Quincy
Wilfred R rem to New Jersey
William F emp USA h Berkshire bey Bay
William R h 134 Belmont av
& Benson (Joseph Blanchard Mrs Rose B Benson) dry goods 296 N Main

Blanchet Charles A emp USA h 112 Revere

Blanchette Fred condr StRy bds 18 Morris
Ludger blksmith emp WHSmith h 18 Morris

Blanchfield Thomas J h 54 Murray Hill av

Blanden George H clk 485 Central rms 116 Florence
Henry H clk 485 Central h 457 do

Blaney Lizzie emp 32 Hampden res W Spfd

Blank Charles fresco artist emp HW Guterman rms 175 State

Blankley Henrietta G Mrs hairdresser (21) 317 Main bds 111 Wilbraham rd

Blasdale Charles E mach h 59 Union
Emma M Mrs rms (438) 31 Elm

Blaustein Jacob prop The Bay State Trimming Co 16 Pynchon h 35 Dwight

Blauvelt Frederick E bkpr ESDecker LumberCo h 97 Cedar

Bleckberg Carl J emp SFCo h 93 Linden

Bleiher Alfred emp 96 Main bds 37 Greenwood

Blenkhorn James physician (1) 19 E Court h do

Blette Ecton brickmkr h 301 Carew
Felix lab h 291 Carew
Joseph brickmkr h off 269 Carew

Bletzer Louis A emp SBrewCo h 60 Clantoy

Bleulich Herman emp 41 Hampden h 69 Spencer av

Blewett William H drop forger h 29 Medford

Bligh Joseph H emp BMachToolCo h 126 Abbe av

Blight Richard J tinner h 80 Alden
William K steamfitter h 98 Pendleton av

Blinn Charles M checkman B&A depot h 54 Osgood
Lillian bds 62 North
Robert H h 43 Westernview

Bliss Annie L Mrs h 17 Locust
Charles L emp USA h Advent camp grounds
Charles R (Bliss&Pinney) 138 State h 884 do
Charles W h 521 Worthington
Chester W pres Chapin Nat Bank 241 Main h 63 Mulberry
Clinton W rem to Agawam
Edgar S pres and treas Worthy Paper Co Agawam h 117 Florida
Edward S salesman 117 State h 32 Acushnet av
Elisha F restaurant 22 Main h 153 Westminster
Eliza A Mrs nurse rms 15 Salem
Ernest L restaurant 24 Dwight rms 83 Pearl
George C Rev bds 27 College
George G baker 153 Bowles h do
George N emp SCIceCo h 62 Alden
George T mgr JBStebbins h 120 Florence
George W mach h 41 Tyler
Harold A clk 27 E Court res W Spfd
Henry J bds 51 Windsor

No better market reports can be found than those which are published in the EVENING UNION

Bliss
James F dentist 494 Main h (16) 364 Belmont av
James F emp Smith&Wesson h 90 Thompson
J Elliot insp USA h 851 Worthington
John L clk SF&MIns Co bds 32 Byers
Josephine L mgr (6) 231 Main bds 19 Bliss
Leslie B clk B&B h 63 King
May E clk 392 Main bds 90 Thompson
Nellie C Mrs bds 115 Sumner av
Nelson O plumber 27 E Court res W Spfd
Sadie A bds 83 Pearl
Sarah E bkpr 53 Lyman bds Phœnix n Advent camp grounds
Sarah E bds 521 Worthington
Walter clk T-PACo res Longmeadow
William H bds 153 Bowles
BLISS & PINNEY (Charles R Bliss William H Pinney) meats game and vegetables 138 State—See p 895
Blodgett Andrew clk 346 Main h 34 Lafayette
Andrew jr clk 130 Lyman h 70 Westford av
BLODGETT CHARLES A music dealer (2) 284 Main bds 30 Clark—See p 949
Charles A treas McIntosh Co 201 Worthington bds 128 Maplewood ter
Charles B janitor 494 Main rms do
Charles E teamster bds 495 Oak Ind Orchd
BLODGETT E A LUMBER CO lumber dealers 75 Albany n Armory—See p 927
Edith F bds 20 Massachusetts av
BLODGETT EDWIN A wholesale lumber 75 Albany n Armory h 10 Ingraham av—See p 927
E Fred mason builder 402 Central h do
Emily M Mrs h 20 Massachusetts av
Emma M tchr Charles st school bds 20 Massachusetts av
George H mfr wooden boxes 337 Central h do
George S rms 19 Salem

Blodgett
Harley H policeman h 35 Winthrop
Helen M clk 130 Lyman bds 34 Lafayette
Henry rem to Ludlow
Morrison S real estate and ins (1) 21 Besse pl rms 36 Montrose
Paul W gasfitter emp 117 State bds 31 Pynchon
Ralph G salesman McIntoshCo bds 20 Massachusetts av
Samuel H drug clk 482 Main h 304 Central
Willis E New England editor The Republican h 188 Marion
Blood C Arthur brakeman B&A h 63 Fulton
Charles F emp 122 Main rms 8½ do
Clarence E foreman h 63 Fulton
Fred A pres The J F Wright Shoe Co 533 Main and clk 144 State h 56 North
Herbert L emp 122 Main rms 8½ do
Ida wid Fred C h 40 Westernview
Lucius M plumber and tinsmith stoves etc 122 Main h 13 James
Stanley L clk bds 40 Westernview
Walter F clk h 999 Liberty
Wilfred D clk bds 40 Westernview
Bloom Alfred M com trav h 274 Forest Park av
Joseph J painter h 113 Tenth
Meyer peddler h 51 Congress
Bloomer Jane E wid Elisha B h 30 Besse pl
Bloomfield Nellie clk 345 Main bds 26 Mattoon
Bloosinsky Simon bottler 120 Ferry h 124 do
Bloss Gilbert S mech engineer OElev Co rms 25 Thompson
Blot Lucien P supt MooreDFCo h 414 N Main
Blume Charles printer h 94 Essex
Blumeneau Pauline S Mrs music tchr 170 Walnut h do
William H clk B&A office h 170 Walnut
Blunt Lydia A wid Joshua M h 15 Foster
Maria L clk 399 Main bds 15 Foster
Stanhope E col U S Army commanding U S Armory h 1 Armory sq

UNION TRUST COMPANY A STRONG AND REPRESENTATIVE BOARD OF DIRECTORS, GUARANTEEING CONSERVATIVE MANAGEMENT

Blush Lena opr NETel&TelCo res Mittineague

Bluteau Edward A emp MEnvCoDiv h 100 Congress
  George A emp MEnvCoDiv bds 100 Congress
  Napoleon emp SMBCo h 100 Congress

Bly Charles A treas Spfd Lumber Co 209 Dwight rms 33 Pearl
  Charles E emp 225 Main h 103 Essex
  Edward H emp USA h 389 Central
  Hannah N wid William J bds 103 Essex
  Margaret J emp 38 Gardner bds 52 Colton
  Robert G barber emp 16 Main bds 103 Essex

Blyth Arthur cigarmkr emp 135 Dwight h 541 Main
  Arthur Mrs dressmkr 541 Main h do

Blythe Mabel E steno (235) 351 Main res Chicopee

Board of Fire Commissioners Fire Dept Headquarters 25 to 35 Pynchon
  of Fire Underwriters of Spfd G Herbert Ide sec (419) 21 Besse pl
  of Health office (8) Municipal Bdg 52 Pynchon
  of License Commissioners (617) 310 Main
  of Trade C Henry Hathaway sec 259½ Main

Boardman Ella A h 136 Walnut
  George H painter bds 136 Walnut
  John A condr StRy h 81 Armory
  Martha L Mrs h 54 Main

Boccardi Pietro lab h 305 Water

Bochterle Fred J chef The Highland rms 24 Winthrop

Bock Charles rms 647½ Main
  Robert E letter carrier h 31 Winchester

Bocorselski Frank E supt BMachTool Co h 384 N Main

Boden Alfred dry goods peddler h Allen n schoolhouse
  Joseph H motorman h 47 Everett

Bodine Sadie dressmkr rms 19 Vassar

Bodman Edith W clk 132 Main bds 52 Seventh
  Flora A Mrs h 52 Seventh

  Walter H condr StRy bds 52 Seventh
  William H motorman rms 28 Main

Bodock Roman clk 38 Parker Jenksville Ind Orchd bds 40 do

Bodurtha Addison P emp SGPCo h 34 Calhoun
  Frank rem to Agawam
  Irving K shipper h 49 Acushnet av
  Monroe J emp B&M h 15 Myrtle

Bodwell J Herbert fireman h 16 Carew pl

Boecklen Edward H asst turnkey at jail h 28 Acushnet av
  Thomas H emp MBCo bds 28 Acushnet av

Boedeker Albert bkpr G&CMerriamCo h 226 Fort Pleasant av
  Amelia music tchr bds 259 Walnut
  Dorothy bds 85 Montrose
  Frederick cigarmkr h 85 Montrose
  Georgianna wid John D h 259 Walnut
  Otto emp HendeeMfgCo bds 85 Montrose

Boehm August H drug clk 325 Main bds 38 Maple
  August H elect h 35 Belmont av
  Frederick J bds 11 York av
  Katherine emp UBCo bds 11 York av

Boehmer Frank H clk 488 Main res W Spfd

Bogardus Clara wid Charles F bds 60 Union
  Frederick mech bds 288 Chestnut
  Herman E dentist emp 288 Chestnut h 43 Morgan

Bogart Elizabeth F wid Samuel C h 67 Arch

Bogdon Malick emp 41 Hampden h 91 Sharon

Bogert Caswell D hoseman Engine No 8 Winchester Park rms do
  Cornelius bds 16 Carew pl
  Everett B policeman h 696 Union

Bogotti Jerry molder bds 152 N Main

Bohanon Clarence mach h 176 Alden
  Ernest L condr StRy h 38 Morgan

Bohlman Charles bartdr Massasoit House rms 128 Union

Bohmer Fred L mach h 55 Holyoke
  Mildred G toll opr NETel&TelCo res Holyoke

Boice Laura L prin E Union st school bds 776 State
  —see Boyce

CATHOLIC GOODS
HIGH GRADE ROSARIES AND PRAYER BOOKS. WE CAN PLEASE YOU
JOHNSON'S BOOKSTORE

Boileau Moses painter h 57 Pendleton av
Boines George restaurant 171½ Dwight h 37 Vine
Boire Joseph emp HouseholdOilDelivery res Aldenville
Boiriso Ambrose J driver h 669 Worthington
A J Mrs seamstress h 669 Worthington
Boise Elizabeth rms 30 Maple
Boisseau Emily milliner emp 440 Main bds 68 Palmer av
George L clk B&M freight depot bds 68 Palmer av
Mary wid Louis h 68 Palmer av
Boissey Emma rem to Holyoke
Boisvert Frank X linotype opr SP&BCo res S Hadley Falls
—see Greenwood
Boivin Charles shoemkr 80 Water res W Spfd
Cyprian emp CVMfgCo bds 162 Center Ind Orchd
Edward carp h 48 Beauchamp
Fred rem to Boston
Henry emp CVMfgCo bds 162 Center Ind Orchd
Joseph emp FMWBCo h 199 William
Rosina wid Alfred h 162 Center Ind Orchd
Bojinsky Jozef lab bds 79 Sharon
Bolac Charles emp HC&PCo h 64 Abbe av
John A ironwkr h 116 Franklin
Moses emp VSGCo bds 57 Broad
Mary J Mrs h 57 Broad
Bolan John emp city h 654 Main
—see Bolen
Boland Dennis emp B&A shops h 94 Essex
James emp 197 Spring bds 128 Essex
Johanna wid James bds 61 Sharon
John P h 66 Pendleton av
Mary wid Daniel h 53 Vine
Michael emp B&A h 128 Essex
Patrick emp 84 Linden h 100 Cass
P M Rev C M h off Long Hill opp Spruceland av
Bolden Joseph T emp 172 State h 89 Adams
Bolderini Luigi lab h 31 Fairbanks pl
Bolduc Adelard emp LMfgCo h 20 Rogers Ind Orchd
Arthur janitor h 288 Main Ind Orchd
Hilaire carp h 51 Talcott av
Lena emp 210 Main bds do
Bolen Eliza B wid John A h 25 Bay
Lawrence C draughtsman 25 Bay bds do
—see Bolan
Bolger Catherine wid Philip J h 366 Liberty
John E mail clk bds 366 Liberty
Joseph A mach bds 366 Liberty
Philip J cigarmkr bds 366 Liberty
William P emp USA bds 366 Liberty
Bolieau Dello J foreman SkalonWhipCo h 32 Willard av
Bolio L A Mrs corsets (62) 317 Main res Westfield
Bolipone Joseph emp KibbeBrosCo res Feeding Hills
Bolles Albert G mgr cigars and pool 491 Main h 319 State
Edwin L emp USA h 58 Pease
Emily W wid Frank h 962 Worthington
Eugene F clk h 15 Manhattan
George P h 436 Allen
Gladys A clk (3) 307 Main bds 58 Pease
Helen L cashier 500 Main bds 962 Worthington
—see Bowles
Bolliger Anna B Mrs bds 136 William
M Matilda Mrs h 24 Woodlawn
Bollinger W Joseph bds 558 Main
Bolognini Enea lab bds Main n Long Hill
Bolster Joseph fireman B&M bds 39 Fulton
Richard fireman Auxiliary Squad A 191 Chestnut rms do
Bolter Annie L clk 366 Main bds 60 Ringgold
Christine toll opr NETel&TelCo bds 60 Ringgold
Edwin A emp Smith&Wesson h 60 Ringgold
Herbert H emp USA h 278 Orange
Lena E emp BSCorsetCo bds 60 Ringgold
Leonard modelmkr 257 Main res W Spfd
Boman Henry G rem to Hartford Ct
—see Bowman
Bonadeo Luigi lab bds 55 Norwood
Bonanno Patsy barber emp 282 Worthington bds 456 do
Bonaveri Victor emp BondiBros bds 29 Fairbanks pl

Homer Foot & Co., Inc. Agents **BUFFALO SCALES** COAL, FACTORY, HOUSE, and STORE

Bonavita Antonio lab h 69 Wilcox
  Pietro grocer 299 Water rms 99 Willow
  Raffaele bootblack bds 69 Wilcox
Bonce Mary A wid Charles rms 15 Girard av
Bonchi Jacob carp and Turkish baths 18 Gray's av h do
Bond Arthur L com trav h 574 Chestnut
  Charles D subscription agency 26 Mulberry bds do
  Clinton E salesman Hall&Stewart h 35 Grosvenor
  Dora wid John G h 87 Elm
  Edward H mgr boys' dept 369 Main h 41 Greenwich
  George watchman 399 Main rms (23) 397 do
  George R h 26 Mulberry
  Hiram A inventor h 241 Walnut
  John M foreman RHSmithMfgCo h 30 Churchill
  Karl I steno SRenderingCo bds 30 Churchill
  Martha H wid Frederick bds 41 Greenwich
  Ralph E mgr HughMcLeanLumberCo 34 Thompson h do
  William H insp USA h 38 Hall
  Wilson A engineer 870 State res E Longmeadow
Bondi Amedeo (BondiBros) 101 Lyman h 10 Fairfield
BONDI BROS (Amedeo and Burt Bondi) wholesale fruit and produce dealers 101 Lyman—See p 861
  Burt (BondiBros) 101 Lyman h 58 Euclid av
Bondoli Luigi emp DMfgCo h 256 Water
Bondsville and Springfield Express F Wright prop 13 Lyman
Bonetti Arthur lab h 22 Mechanic
Bongiovanni Alfonso emp FMWBCo h 31 New
  Amilcare lab bds Main n Long Hill
  Emilio lab h Main n Long Hill
  Rosa bkpr bds Main n Long Hill
Bonigunda Nicoli bootblack h 132 Bond
Bonin George rem to Athol
Bonini Pioravante lab bds 107 Willow
Bonneau Emerie carp h 80 Hickory
Bonnel Benjamin emp SKCo h 42 Margaret
Bonner Agnes J bkpr bds 43 Sheldon

  Eliza J wid Charles bds 97 Cedar
  Frederic L clk 319 Main bds 43 Sheldon
  James A emp OElevCo bds 43 Sheldon
  John E foreman bds 43 Sheldon
  Julia wid James h 43 Sheldon
  Mae E dressmkr emp 399 Main bds 43 Sheldon
  Margaret A clk 399 Main bds 43 Sheldon
  Thomas emp OElevCo bds 43 Sheldon
  William F emp VSGCo h 26 Holyoke
  William S emp SMBCo h 20 Ringgold
Bonneville Anita A bkpr 523 Main res Holyoke
Bonney Alice J wid Harvey bds 213 Summer
  Benjamin L bds 213 Summer
  Frank S mgr (14) 21 Besse pl h 328 Union
Bono Domenico lab bds 71 Wilcox
Bonzagni Raphael porter h St James av at bridge
Bonzel John molder h 4 Bridge
Boog Jacob emp SProvCo bds 323 Water
Booker Frank E rem to Boston
  Lillian M rms 661 Union
  Sarah Mrs bds 36 Ashmun
Boomer Dora M rem to Worcester
Boon Cora Mrs h 44 Sumner av
Booten Mary bds 37 Douglas
Booth Andrew M sign painter emp 275 Main res Longmeadow
  Charles A emp USA rms 30 Allen
  Elizabeth h 750 Worthington
  Elizabeth A wid Josiah bds 148 Alden
  Eugene A clk 34 Harrison av bds 17 Concord ter
  George clk 346 Main res Chicopee
  George R salesman KibbeBrosCo h 1119 State
  Hattie M bds 1119 State
  Henry A lawyer (311) 310 Main h 111 Jefferson av
  Joseph C teller Spfd Inst for Sav h 17 Concord ter
  L C rms 166 State
  Lucy E wid Edwin h 1119 State
  Mary A editor h 60 Dartmouth
  Percy M clk 503 Main rms 180 Union

THE EVENING UNION Excels in recording the social events of the city. ✤ Be sure to read it.

V Harvey emp 163 Main h 62 Congress
William H rms 287 Hickory
William H mach RHSmithMfgCo h 34 Murray Hill av
Borcholt Addie H Mrs bds 172 Oak Ind Orchd
Borck George P S cashier 54 Fort h 29 Lillian
Paul H photo engraver PPubCo bds 29 Lillian
Bordeaux Alfred N carp h 4 Hunt ter
David J photographer and mfr retouching solution 486 Main h 19 Churchill
Frank J clk 114 Bridge bds 61 Dwight
Joseph H emp UBCo h 61 Dwight
Joseph H glasswkr bds 65 Central
Joseph H printer and prop L'Americain 216 Worthington h 616 do
Matilda wid Alfred bds 51 Central
Sherrie printer bds 14 Margaret
Sophina wid Sherrie h 65 Central
Bordo Alfred bkpr 16 Dwight bds 7 Dale
—see Bordeaux
Borek Emil tailor h 16 Hubbard av
John emp IOCo bds 15 Jenksville Ind Orchd
Walenty emp IOCo h 15 Jenksville Ind Orchd
Borell Carl John lab h Hickory n ice house
Borgatti Frederick rag picker h 234 Liberty
Borgman Henry foreman BBNoteCo h 57 Acushnet av
Boright Henrietta M steno EC&GC Gardner bds 855 Worthington
Borkot Michael emp IOCo bds 29 Parker Ind Orchd
Peter emp IOCo bds 29 Parker Ind Orchd
Bormeo Frederick driver bds 184 Chestnut
Boron William A grocer and meat 130 Main Ind Orchd h do
Borrner Carl G painter bds 669 Main
Oscar A painter h 669 Main
Borsa John emp IOCo bds 39 Main Ind Orchd
Borthwick Alexander C mach h 246 King
William W mach bds 246 King
Bosco Giuseppe lab bds 105 Wilcox
Boselli Giuseppe lab bds 244 Liberty
Bosick Frank shipper 41 Hampden h 97 Franklin
Bosinecker Panagiote emp 489 Main h 19 Summer
Bosquet Anna L Mrs h 27 Allen av
Frank W emp USA bds 92 Bond
Boss Benjamin motorman bds 142 Union
Carl N A tailor emp 307 Main bds 95 State
Charles L condr St Ry bds 142 Union
Henry L captain Engine Co No 2 27 Pynchon h 81 do
H L Mrs hairdresser and manicure 12 Harrison av h 81 Pynchon
Bossolare Medarda Mrs h 482 Worthington
Rudolph lab h 482 Worthington
Pietro lab h 114 Wilcox
Bostick Randall mach h 44 Allen
Bostock John clk MassMutLifeInsCo h 52 Crystal av
Boston Charles L emp 345 Main bds 70 Worthington
Francis R rem to New Bedford
Francis R Mrs rem to New Bedford
Mutual Life Ins Co Charles H Healy supt (409) 21 Besse pl and John J Davies mgr (31) 68 Bridge
Road School Boston rd n Denver
Tea and Butter Store Cornelius W Touhill prop butter cheese teas and groceries 866 State
BOSTON WALL PAPER CO Albert Karp prop painters paper hangers paper hangings etc 77½ Main—See p 943
& Albany R R Block 236 Main
& Albany Railroad Co offices Company's building 236 Main
& Albany R R Co city ticket office A J Carroll agt 404 Main
& Albany passenger depot Main Cooley pl Liberty and Lyman and foot Oak (Athol Branch) Ind Orchd freight depot foot Charles
& Albany R R Library Company's building 236 Main
& Maine passenger depot Main Cooley pl and Liberty and Wason av Brightwood freight depot Fulton bet Emery and Cypress
& Maine R R city ticket office 282 Main

UNION TRUST COMPANY Foreign Exchange Department well equipped. Issues Letters of Credit and Travelers' Cheques. Payable all over the world

Boston
& Maine R R office Granite bdg 236 Main
BOSTON & SPRINGFIELD DISPATCH EXPRESS CO 19 Hampden—See p 879
Bostrom J Bernhard watchman SKCo bds 53 Knox
Theodore emp SWasteCo h 53 Knox
Bostwick Clara L tchr The Elms 141 High bds do
Fred C train despatcher B&A h 522 Chestnut
Bosworth Arthur H clk 213 Worthington bds 47 Firglade av
Charles F shipper MP&W h 68 Byers
BOSWORTH CHARLES W lawyer and referee in bankruptcy (218) 31 Elm bds 4 Lincoln —See p 916
Edna S mgr (305) 21 Besse pl res Agawam
Elizabeth emp BSCorsetCo rms r 291 Chestnut
Fred J ins agt 259½ Main h 162 Worcester Ind Orchd
George F plumber h 895 Carew
Henry H lawyer (218) 31 Elm bds 54 Bowdoin
Henry W lawyer (218) 31 Elm and judge police court h 4 Lincoln
BOSWORTH HERBERT E photographer 380 Main h 6 Temple—See front cover
Homer L h 97 Florida
Kate Mrs clk 170 State bds 51 Orleans
Louis V emp KAutCo h 30 Montrose
Botham Frank rem to Norwich Ct
Bothwick—see Borthwick
Bottieri Robert bds 74 Linden
Teresa wid Angelo h 74 Linden
Bottom John fireman h 52 Stafford
Bottomly Frank E h 12 Queen
Botwick Herman H rem to Hartford Ct
Bouchard Alphonse emp LMfgCo h 19 Beaudry Ind Orchd
Theophile emp HFCCo h 235 Worcester Ind Orchd
Ulysse carp h 31 Melrose
Boucher Charles boarding house 547 Worthington
David carp h 776 Main
Evariste J real estate (12) 21 Besse pl h 61 College av

Boucher
Felix carp h 29 Hubbard av
Francis emp MEnvCoDiv h 47 Dwight
Francois emp LMfgCo h 264 Main Ind Orchd
Hector emp HFCCo h 264 Main Ind Orchd
Hormisdas emp HFCCo h Quebec Ind Orchd
Joseph emp MooreDFCo bds 506 N Main
Joseph emp FCo bds 34 Oak Ind Orchd
Libbey wid Charles h 18 Water Ind Orchd
Louis hostler bds 547 Worthington
Bouchez Joseph emp JWS&SOCo rms 60 Summer
Boudreau Albert emp HC&PCo h 35 Worcester av
Clinton compositor SP&BCo rms 57 Pearl
Hector mach h 751 Union
Boudriault Olivier emp CVMfgCo bds 400 Main Ind Orchd
Boudry Alfred L emp WFYoung h 84 Stebbins
Bouffard Frank O lab bds r 51 Franklin
Zelila wid Francois bds 400 Main Ind Orchd
Boughton Albert M compositor The Republican res Agawam
Lizzie Mrs rem to Agawam
Boulais Cora nurse SpfdHospital bds do
BOULAIS JOSEPH H painter and paper hanger 47 Webster h do —See p 943
Boulanger Joseph carp h 80 Gardner
Boulee Adelle Mrs boarding house 323 Worthington
Bouley Alfred lab bds 74 Lowell
Ernest emp B&B h 46 Elmwood
Joseph E bds 57 Bond
Ovide stone planer h 50 Broad
Boullie Benjamin emp SGasLightCo h 339 Water
Bounias Basil peddler h 456 Worthington
Bourassa Eva bds 215 Main Ind Orchd
Bourdeau Matilda wid Alfred bds 51 Central
—see Bordeaux
Bourdo George rem to Agawam
Bourdon Albert emp HFCCo bds 277 Main Ind Orchd

INK PENCILS ARE THE LATEST FAD. HAVE YOU SEEN THEM? JOHNSON'S BOOKSTORE

Bourdon
Arthur emp HFCCo bds 277 Main Ind Orchd
Joseph lab h 277 Main Ind Orchd
Napoleon emp HFCCo h 21 Beaudry Ind Orchd
Bourgault Alfred emp CVMfgCo bds 237 Main Ind Orchd
Marie wid Servule dressmkr 237 Main Ind Orchd h do
Bourgeois Adolph rem to Ludlow
Ernest carp emp 275 Main res E Longmeadow
Eusebe carp h 194 Commonwealth av
Gregory rem to Canada
Philias rem to Ludlow
Philias jr rem to Ludlow
Samuel rem to Ludlow
—see Burgess
Bourke Charles clk 392 Main bds 725 Worthington
Patrick h 725 Worthington
Teresa C clk bds 725 Worthington
—see Burke
Bourn Frank G clk USA h 102 Walnut
Harry A emp USA bds 102 Walnut
Bourne Frederick W cashier (3) 468 Main rms 46 Hall
Bourque John teamster h 267 Carew
Napoleon emp 41 Hampden res Holyoke
Bousquet Amedee emp CVMfgCo h 276 Worcester Ind Orchd
Charles carp bds 177 Chestnut
Edward lab bds 71 Main Ind Orchd
Emma A wid Euclide A h 46 Eastern av
Florence Mrs cigarmkr emp 32 Hampden bds 116 Bridge
George E carp h 33 Melrose
Georgianna Mrs newsroom cigars and tobacco 478 Mill h 11 Richelieu ct
Harry emp HampdenKnittingCo rms 40 Pynchon
Joseph gardener h 80 Baxter av
Lillian E grocer 46 Eastern av bds do
Lucy clk 345 Main res C Falls
M Josephine clk 345 Main bds 78 Pearl
Napoleon janitor h 1 High Ind Orchd
Paul carp bds 1 High Ind Orchd

Bousquet
Pierre mgr 478 Mill h 11 Richelieu ct
Theodora G steno PPubCo bds 11 Richelieu ct
Boussy Francois X emp KibbeBros Co h 30 Broad
Francois X jr emp 40 Liberty h 48 Hamburg Glenwood
William tinsmith bds 294 N Main
Boutillier Albert D emp 413 Main rms 53 Hancock
Laura Mrs h 285 Quincy
Theresa wid Angelo h 74 Linden
Boutin Berthalene I steno B&M office bds 11 Myrtle
Charles G emp USA h 154 North
Frank lab bds 408 Main Ind Orchd
Lucy P wid J Henry h 11 Myrtle
Thomas rem to Canada
Bouttelle Lizzie Mrs bds 84 Sargeant
Bouvier George mach h 28 Charter av
Joseph emp USA h 31 Charter av
Joseph jr emp B&A h 153 Hancock
Napoleon A mach h 22 Queen
Rose opr NETel&TelCo bds 28 Charter av
—see Beauvais
Bovia William baker bds 41 Gray's av
Bowditch Louise M rms 28 Spring
Bowdoin Carrie E h 16 School
Elizabeth S wid John A h 80 Fairfield
Lizzie A bds 80 Fairfield
Bowen Abbie A wid George F h 437 Central
Alfred M (Bowen&Son) (4) 365 Main h 71 Greene
Alice M tchr Belmont av school h 437 Central
Anna wid Frank B h Pasco rd n B&A Ind Orchd
Arthur L teller Spfd Nat Bank h 444 Central
Charles bds 177 Marion
Charles W emp USA h 70 Ashley
Daniel J emp B&CH&TCo bds 43 Margaret
Effie M wid Lorenzo h 27 Hayden av
Frank H bds 71 Greene
George E h 300 Hancock
George W Mrs rem to Boston
Grace M rem to Adams
Harry W with Chapin&Co h 124 Yale
Herbert F emp USA h 124 Congress

Homer Foot & Co., Inc. | Jobbers in Hardware Supplies
139 State St. 78 Years

Bowen

Hugh F emp 9 Hampden h 44 Broad

James E emp 542 Main bds 53 Margaret

BOWEN JAMES L (Bowen & Son) pension agent (4) 365 Main and sealer of weights and measures and coal inspector office 39 Bridge h 71 Greene —See back cover

J Frank draughtsman SGasLight Co rms 43 Vernon

Martin L emp B&CH&TCo bds 43 Margaret

Mary wid Charles h 318 Main Ind Orchd

Nellie F dressmkr rms 20 School

Orrin A emp USA h 90 Governor

Philip T emp USA h 30 Quincy

Roxanna Mrs rms 55 Chestnut

T Edward bartdr 209 Chestnut h 43 Margaret

Thomas J elect emp 229 Main res C Falls

BOWEN & SON (James L and Alfred M Bowen) dealers in typewriters and office supplies (4) 365 Main—See back cover

Bower Minnie E bds 312 N Main

Bowern William A music tchr (21) 182 State rms do

Bowers Charles draughtsman rms 120 Main

Charles D student rms 48 Catharine

Cynthia M Mrs bds 471 Chestnut

Grace tchr bds 33 Mountainview

Nellie wid Sidney h 49 Montrose

Richard bds 49 Montrose

Bowker Edwin L reporter Spfd Union rms 63 Spring

Bowland Kittie emp Cooley's Hotel bds do

Bowler Daniel fireman USA bds 74 Holyoke

Elizabeth H bkpr JohnAMurphy Co bds 324 Eastern av

Frank A emp USA bds 743 Worthington

Honora wid John h 324 Eastern av

James lab h 77 Franklin

James F emp B&CH&TCo h 336 Eastern av

John F mason h 256 Walnut

John J cigarmkr emp 135 Dwight bds 324 Eastern av

Bowler

Josephine wid Michael h 87 Congress

Mary A h 3 Beacon

Michael emp SGasLightCo bds 74 Holyoke

Morris emp city h 94 Essex

Patrick emp B&CH&TCo bds 65 Morris

Patrick emp B&M h 44 Butler

Patrick rem to Northampton

Bowles Caleb W gen mgr 291 Main h 28 Dorchester

Charles A (Dexter&Bowles) (20) 317 Main h 81 Mulberry

Henry L restaurant 291 and 455 Main office (320) 310 do res Longmeadow

Margaret L milliner 32 Harrison av rms do

Samuel pres and treas The Republican Co 381 Main h Crescent av

Samuel jr student bds Crescent av

—see Bolles

Bowman Almira T wid Isaac bds 74 Jefferson av

Charles G foreman CBWireWks bds 33 Crystal av

Frederick D clk bds 15 Prince

George W treas Bowman & Gregg Co 531 Main h 83 Elm

Harry J collector emp (32) 332 Main res Hartford Ct

Henry H pres Spfd Nat Bank h 41 Mulberry

Henry N asst mgr Spfd Union h 74 Jefferson av

James G h 15 Prince

Jennie E bds 41 Mulberry

Maria P wid Caleb H bds 41 Mulberry

Mary F Mrs h 19 Bedford Road

Matilda A clk 336 Main bds 15 Prince

William G printer h 140½ Main Ind Orchd

William Guthrie emp USA h 207 Bay

BOWMAN & GREGG CO electricians 531 Main—See p 874

—see Boman

Bowne Jacob T librarian and prof Int YMCATrainingSchool h 121 Northampton av

Boyadjian Garabed polisher h 107 Wilbraham av

Hagop artist bds 107 Wilbraham av

A WANT CONCEIVED AND RELIEVED IS A WANT THAT'S ADVERTISED IN **THE UNION**

Boyadjian
Helen wid John h 107 Wilbraham av
Sarkis carp bds 107 Wilbraham av
Boyce Bernard U switchman NYNH&H h 21 Broad
James H foreman chemical dept HP&CCo h 38 Mason
Jesse emp B&A h 54 Bridge
Mary wid John h 51 Tenth
Michael P emp KAutCo h 252 Tyler
William driver h 43 Granville
Boyd Emma R wid Edgar B h 82 Quincy
Frank J clk 23 Bridge bds 652 Chestnut
James P clk (602) 310 Main bds 33 Mattoon
James V W physician (9) 137½ State h 471 Sumner av
Sarah J wid James bds 471 Sumner av
Boyden Charles A emp 34 Main bds 23 Hebron
Frances E wid Henry N h 47 Grant
Fred W machinery dlr 28 Marble h do
Varnum T condr StRy h 23 Hebron
Boyer Corinne milliner emp 440 Main bds 31 Thomas
Edward cook 489 Main rms 43 Park
Eugenie rem to Holyoke
George E rem to Holyoke
Henry B emp Smith&Wesson bds 31 Thomas
John B rem to Holyoke
John B Mrs rem to Holyoke
Joseph N insp USA h 27 Rutledge av
Joseph N Mrs organist St Joseph R C Church h 27 Rutledge av
Joseph N jr physician (3) 577½ Main h 104 Fort Pleasant av
Louis A bkpr Spfd Nat Bank bds 27 Rutledge av
Moses L emp Smith&Wesson h 31 Thomas
Oliver carp bds 53 Vernon
Rose Mrs h 43 Park
Boyington Charles M insp USA h 145 Sherman
Lewis D Mrs h 65 Walnut
O Melvina wid William H nurse bds 55 Medford
—see Boynton

Boylan
Boylan James F engineer 68 Bridge h 54 do
Boyland Daniel F letter carrier bds 277 Central
Boyle Ann M wid John M h 21 Prince
Ann M dressmkr bds 21 Prince
Diantha wid William H bds 50 Bancroft
Edward B cigarmkr bds 37 Pine
Edward C uphol bds 21 Prince
Francis T clk PO bds 21 Prince
Henry clk B&M freight depot bds 26 Woodside ter
Henry C emp OElevCo h 38 College av
James printer rms 75 Vernon
James T emp HHuck h 37 Pine
John Henry chief insp Police Dept h 26 Woodside ter
John J letter carrier h 123 Lebanon
John P steampipe insulator h 89 Acushnet av
John V clk B&A bds 26 Woodside ter
Linna M steno emp (512) 31 Elm bds 37 Pine
Mary A emp 357 Main bds 21 Prince
William P com trav Gilbert&BarkerMfgCo h 16 Prince
Boyles Edward rem to Greenfield
Boynton George A clk 346 Main h 24 Harriet
George U emp NNeedleCo rms 17 Catharine
Josephine wid Melville H h 23 Eastern av
Walter E insp USA h 135 King
Walter I dentist (411) 310 Main h 73 Dartmouth
—see Boyington
Boys' Club 204 Chestnut
Bozek Frank emp 41 Hampden h 97 Franklin
Bozenhard Adolph baker emp 123 Carew bds 87 Wason av
Christopher emp SProvCo h 87 Wason av
Frank A plumber 87 Wason av bds do
Otto C clk 513 Plainfield h 427 do
William fireman Auxiliary Squad A 191 Chestnut rms do
Brabston Frederick J clk rms 1 Geraldine ct
Bracci Josephine Mrs emp BSCorsetCo bds 20 William

THE OFFICERS OF UNION TRUST COMPANY invite you to do your banking business with this Company. Small amounts gladly received

Bracci
Philomena Mrs bds 20 William
Brace Edward C emp USA h 749 Main
John emp 137½ State bds 45 Hubbard av
Brache Max bkpr 31 Stockbridge rms 20 Myrtle ter
Bracken Esther bds 115 Greene
George E emp USA bds 115 Greene
Maria bds 115 Greene
Mark h 65 Cleveland
Nathan D emp USA h 115 Greene
William emp 23 Hampden h 119 Congress
William J emp USA bds 115 Greene
Brackett A Chester reporter The Republican bds 11 Mattoon
BRACKETT ALBION M chiropodist (1) 146½ State h 299 Bay —See p 851
Lila nurse 140 High rms do
Bracklin John lab rms 75 State
Brackman Anna A steno emp (334) 31 Elm res Holyoke
Braconnier Edward mach h 55 Allendale
Jacob emp CVMfgCo h 14 Quebec Ind Orchd
Bradbury Charles A clk 328 Main bds 11 Pine
Clara G wid William F h 11 Pine
Laura L bds 11 Pine
Bradden Joseph lab h 161 Hickory
Braddock Susie h 204 William
Braden Richard emp USA rms (503) 525 Main
Bradford Augustus W h 25 Winthrop
David bds 930 Main
Edward S pres Hampden Trust Co 415 Main bds Massasoit House
Edward S jr (Massachusetts Saw Works) Chicopee h 359 State
George C clk MassMutLifeInsCo res Becket
Mabel L tchr S Main st school bds 6 Warriner av
Bradley Adoniram farmer h Bay n Berkshire
Agnes M bds 840 Main
Arthur H h 46 Court
Chauncey farmer h Boston rd opp Breck rd
Cora E Mrs rem to Vermont
George F emp TheChandlerCo h 79 Oak

Bradley
George W emp B&A h 132 Washburn
Henry bds 606 Sumner av
Henry H foreman FCo h 187 Oak Ind Orchd
Ida M tchr bds Bay n Berkshire
Judson farmer h off Boston rd bey Gresham
Laura tchr bds Bay n Berkshire
Mary E Mrs dressmkr 4 Vaille av h do
Maude A proofreader FABassette Co bds Bay n Berkshire
Michael J emp B&B h 400 Water
Michael J emp Forest Park h Chicopee rd bey Liberty
Milton with MiltonBradleyCo h 515 State
BRADLEY MILTON CO lithographers Cross n Willow—See p 919
Myron O rms 58 Spring
Wallace H asst treas S Gas Light Co 125 State h 128 White
Walter A emp Smith&Wesson h 17 Spruce
Warner W hoseman HoseCoNo11 h 197 Dickinson
Bradshaw Fred M emp NETel&TelCo h 42 Belvidere av
Bradstreet Co The mercantile agency Franklin A Latimer supt (503) 310 Main
Bradt Albert E local mgr (231) 525 Main rms 749 Worthington
Laura seamstress emp 140 High rms do
Bradway Clarence sewing mach agt rms 606½ Main
Clarence E policeman h 49 Greenwood
Franklin M emp Smith&Wesson h (5) 28 Dwight
Irving C paper hanger bds 31 Mattoon
Irving C salesman 144 Lyman h 47 Beech
Leon elect bds 31 Mattoon
Martha Mrs boarding house 31 Mattoon
Menzies R paper hanger 31 Mattoon h do
Sarah J wid Marvin bds 233 North
Brady Adelia C forewoman MEnvCo Div rms 36 Vernon
Agnes G bds 131 Florida
Amelia wid Edward F h 77 Norwood

PICTURE PUZZLES
Another Craze for Grown Folks
We'll Tell You All About It
JOHNSON'S BOOKSTORE

Brady
Annie bds 184 Chestnut
Annie T wid Patrick h 48 Palmer av
Augustus J mason h 154 Orange
Augustus J jr mason bds 154 Orange
Catherine A h 184 Chestnut
Henry J painter h 93 Park
Ida M bkpr 226 Worthington res Westfield
James E clk 1071 State rms (162) 796 do
John E emp USA bds 154 Orange
John J bartdr 23 Walnut h 38 Armory
Lizzie A emp Houghton&Fraser bds 32 Wendell av
Mary A clk B&A office res Agawam
Mary A wid Edward F h 77 Norwood
Patrick H bds 131 Florida
Thomas H painter HWGuterman bds 184 Chestnut
Thomas T emp USA rms 43 Mattoon
William A woodwkr bds 93 Park
William H carpenter and real estate 85 Acushnet av h do
William J Mrs bds 49 Fremont
Bragdon Clifford S tchr Technical High School h 37 Dresden
Hazel asst city library bds 19 Bliss
BRAGG BENJAMIN L real estate and insurance (6) 432 Main h 79 Mapledell—See p 961
Benjamin L jr clk UnionTrustCo bds 79 Mapledell
Edward P foreman MBCo res W Spfd
Frederick A dentist (4) 342 Main h 54 Oak Grove av
Henry Thomas emp SRCarlisle h r 33 Essex
James S emp SRCarlisle h 25 Cross
Raymond T emp C Hall bds 138 Tenth
Will T com trav h 37 Johnson
Bragole Pompe mason h 64 Manhattan
Braheny Kate wid James h 71 Essex —see Brehney
Braica Emidio gardener h 22 Mechanic
Luigi lab h 87 Margaret
Rose emp MFScott bds 22 Mechanic
Brainard Hartwell H clk 340 Main bds 66 Carew
Norman A clk (3) 425 Main h 1083 Worthington

Brainard
Ogden T emp Henry&Marsh h 72 Court
Raymond rem to Somers Ct
Brainerd Chauncey A carp h 154 King
Horatio H emp USA h 39 Lafayette
Braitvizen Fred mason bds 331 Water
Brakey George M expressman h 185 Eastern av
Isabella M steno bds 185 Eastern av
Brakoniecki Felix emp IOCo bds 10 Jenksville Ind Orchd
Braman Arthur E com trav George Nye&Co res N Adams
Willard S emp 43 Lyman h 10 Kibbe av
Bramble Harriet S Mrs bds 83 Florence
Minnie S emp MBCo h 83 Florence
Bramley James mach h 105 Alden
J Edward mach bds 105 Alden
John H mach h 253 N Main
John H Mrs dressmkr 253 N Main h do
Brams Lewis com trav rms 14 Mattoon
Branagan Bridget wid James h 67 Ashley
Catherine A emp MEnvCoDiv bds 67 Ashley
Theresa A bds 67 Ashley
Branch Robert elev porter 115 State rms 51 Adams
Brand F Tracy asst teller Spfd Ins for Sav h 152 Central
John W B asst treas Spfd Inst for Sav h 310 Pine
Brandhurst Henry H cigar mfr 13 Lyman h 66 Mapledell
Brandt Gustave A music tchr 55 Central h do
Braney William R condr B&M h 45 Portland
Brann Margaret Mrs nurse bds 26 Talcott av
Branscom Ernest J auditor Worthy Hotel h 4 Salem
Branson Frederick bds 175 Bowdoin
Braschi Giuseppe emp BlakeMfgCo bds 340 Water
Brasher George H rem to Boston
Brass Clifford H emp Smith&Wesson h 226 Allen
Brassard Joseph carp bds 41 John
Joseph F lab h 187 St James circle
Louis H h 176 Massasoit
Brasseur Napoleon emp FCo h r 392 Main Ind Orchd

Homer Foot & Co., Inc. | Fine High Grade Shears, Scissors, Knives and Razors

Brault Blanche steno WFYoung bds 24 York
  Fred H rem to Hartford Ct
  Lawrence carp h 24 York
  Mathilda wid Noel rem to Hartford Ct
  —see Breault
Braun Karl M emp SBrewCo h 37 Phœnix
Bray Evelyn T condr NYNH&H h 43 Pineywoods av
  Harriet M bds 164 St James av
  Isabella Mrs bds 367 St James av
  Mary Mrs h 164 St James av
  Mary F instructor AmInternationalCollege rms Amaron c Wilbraham rd
  Thomas A (Ross&Bray) 273 Main res Holyoke
Brayman Della wid Frank h 25 Reed
Brayton Albert T condr StRy h 25 Charter av
  Annie Mrs h 82 Broad
  Edward porter Union depot h 41 Central
  Henry A painter bds 53 Wilcox
  Peter grocer 154 Union h 53 Wilcox
Brazier Thomas Park h 584 Chestnut
Brazzo William A brakeman h 123 Main
Breakey Isabelle M steno bds 185 Hancock
Brearley John clk MassMutLifeInsCo h 553 Union
Breasett Joseph fresco painter 716 Union h do
Breault Frank elect B&M bds 161 Fulton
  Joseph J carp h 41 Los Angeles av Glenwood
  —see Brault
Breck Charles G with BreckRubberCo 472 Main res Longmeadow
  Helen wid Theodore F h Round Hill
  James H treas Breck Rubber Co 472 Main res Longmeadow
  John J rem to Lowell
  Madeline bds 125 Yale
  Martin B with BreckRubberCo 472 Main h 138 Catharine
  Patrick H emp HFCCo h 12 Hampden Ind Orchd
BRECK RUBBER CO INCORPORATED rubber goods 472 Main—See p 970
  William G Mrs h Round Hill

Brecknell Matilda Mrs bds 471 Chestnut
Breen Bridget bds 145 Colton
  Daniel painter h 145 Colton
Breene Mary E Mrs nurse h 37 Continental
Breeyer Elias bds 27 Reed
Bregali Amadeo emp 134 Dwight h 72 Linden
  Lorenzo emp KibbeBrosCo h 14 Alert
Breglio John B clk 164 Dwight h 507 Chestnut
  Luigi A h 468 Worthington
  Pasquale A (PABreglio&Co) 164 Dwight h 52 Bliss
  PA&Co (PasqualeABreglio) saloon restaurant Italian interpreters and grocers 300 Worthington and 164 Dwight
  Vincenzo lab h 22 Wight pl
Brehm Anna wid Frank h 42 Union
  George F emp MBCo bds 42 Union
  John emp 440 Main rms 128 Union
  Lawrence W mgr Household Oil Delivery off Clarendon h 16 Congress
Brehney Henry h 80 Bowles
  Margaret I bkpr bds 80 Bowles
  —see Braheny
Bremmer Arthur R engineer B&CH&TCo res Longmeadow
  George W engineer FJRichards h 27 Auburn
  George W Mrs clk 340 Main h 27 Auburn
Brennan Annie A Mrs emp 171 Main h 113 Essex
  Catherine wid William h 288 Ferry
  Christopher foreman SProvCo h 62 Montmorenci
  Daniel driver 197 Spring bds r 66 Summer
  Daniel emp USA h 164 Pendleton av
  Daniel emp MSConverseCo bds r 66 Summer
  Elizabeth clk 392 Main bds 164 Pendleton av
  Frederick W emp USA and mgr Sacred Heart Drum Corps 164 Pendleton av bds do
  George F porter HaynesHouse bds 164 Pendleton av
  James emp CVMfgCo bds 190 William
  James E bds 164 Pendleton av
  James J ironwkr h 200 Carew

A directory of all the happenings of the day, hour, and minute is the EVENING UNION

Brennan
James J (Cooley&Brennan) 48 Grover h do
James P emp USA h (3) 227 King
John F fireman Auxiliary Squad A 191 Chestnut h 25 Clyde
John J bkpr Holyoke h 5 Mattoon
Joseph emp USA bds 80 Bradford
Kate wid Michael h 24 Olive
Kate bds 24 Olive
Katherine T tchr SpfdBusiness School Inc bds 7 Winthrop
Mary wid John J h r 66 Summer
Matthew James emp MEnvCoDiv h 229 Central
Michael J mason builder 40 Vinton h do
Michael J h 80 Bradford
Nellie C Mrs dressmkr 200 Carew bds do
Nicholas E engineer Wyckoff&LloydCo h 34 Armory
Patrick F bds 164 Pendleton av
William E emp USA bds 24 Olive
Brenner Gustave emp Highland Brewery h 88 Shattuck
Mary R Mrs h 118 Bridge
Peter K waiter The Henking rms 49 Franklin
William emp FABassetteCo bds 118 Bridge
Brenton Clarence H emp 392 Main bds 44 Allendale
Bresky Morris peddler h 228 Ferry
Samuel peddler bds 103 Sharon
Breslin Morris rem to W Spfd
Bresnahan Bridget waitress Rockingham House bds do
Cornelius blksmith h 52 North
Ellen bds 616 Worthington
James F bartdr 96 State h 31 Auburn
Julia waitress Cooley's Hotel bds do
Margaret J bds 30 Portland
Marion F bds 32 Wendell av
Mary cigarmkr emp 32 Hampden bds 52 North
Michael lab h r 288 Ferry
Michael J bartdr 215 Worthington h 616 do
Nellie waitress Cooley's Hotel bds do
Patrick bds r 288 Ferry
Patrick emp B&M h 32 Wendell av
Patrick emp FCo bds 83 Main Ind Orchd

Bresnahan
Patrick lab bds 149 Cass
Thomas baker bds 52 North
William emp city yard bds 43 Linden
Bresnan James H emp MEnvCoDiv h 40 Franklin
—see Brosnan
Brettenell Kittie clk rms 83 Bliss
Breveglieri Antonio lab h 1 Worthington ct
Brewer Alice M wid Janeway h 57 Hall
Blanche B steno (16) 307 Main bds 10 Myrtle ter
Charles A farmer h Wilbraham rd Sixteen Acres
E Louise clk 336 Main bds 19 Bliss
F Herbert emp Smith&Wesson bds 172 Belmont av
Gilbert E emp WMfgCo h 48 Keith
BREWER H & J CO pharmacists 463 Main wholesale dept 41 Sanford—See pp 870 and 871
Melissa A bds 471 Chestnut
Oscar C cabinetmkr h 252 Eastern av
Roland L h 116 Princeton
Brewster Carol tchr 182 Central rms do
Elisha H lawyer (Knight&Brewster) (7) 425 Main h 52 Florentine Gardens
Henry M h 204 St James av
Martha E Mrs bds 32 Dartmouth
Breyer Elias rem to Holyoke
Frank L rem to Holyoke
John F rem to Holyoke
Brick Edward G bds 25 Thompson
Brickett John C asst treas The Flint & Brickett Co 439 Main res W Spfd
Margaret C tchr rms 27 Church
Bridge Alice M asst city library bds 121 Oakland
Elmer E janitor 525 Main rms do
G Bennett clk 325 Belmont av h 251 Dickinson
Lucius L consulting engineer h 36 Harvard
M Wells h 36 Harvard
Bridges Cyrus K rem to Penobscot Me
Florence Mrs h 67 North
George R emp PPubCo h 29 Demond av
H Merle salesman 142 Lyman res C Falls

UNION TRUST COMPANY On the second floor of new building are six Committee Rooms for free use of Corporations, Societies and Individuals desiring a central meeting place

Bridges
Walter F emp StRy bds 67 North
Bridgman Harry S mgr PPKellogg&CoDiv h 15 Berkeley
Herbert R bkpr UnionTrustCo rms (5) 166 State
Lyman K motorman rms 18 Plainfield
Richard C salesman 226 Main h 40 Allendale
Susan S clk (6) 476 Main bds 88 Acushnet av
Brien Joseph binder SP&BCo res Holyoke
Brier Mary wid Smith h 26 Patton
Briere Alfred A foreman SpfdPortable ConstructionCo h 52 Lowell
Rene chef Nayasset Club h 34 Bliss
Brierly Hattie F wid Albert H h 538 Union
James F h 388 Union
Briggs Annie M steno emp (239) 31 Elm bds 75 Avon pl
Archie F condr StRy h 33 Thomas
Charles L special agt SF&M InsCo res Boston
Edward D h 75 Avon pl
Elizabeth Mrs emp JohnCOtto rms 72 Court
Elizabeth S wid Christopher h 21 Greenleaf
Ethel M clk 345 Main bds 75 Avon pl
Gladys clk 345 Main bds 75 Avon pl
Harold S clk 25 Elm res C Falls
Harry baggagemaster NYNH&H h 77 Armory
Lyman P com trav h 179 St James av
Marjorie A bds 179 St James av
Minnie T wid Frederick clk 345 Main bds 60 Acushnet av
BRIGHAM CO THE importers and manufacturing furriers ladies' suits etc 399 Main—See p 854
Cora E bkpr Cooley's Hotel rms 183 State
BRIGHAM D H & CO (TheBrighamCo) 399 Main—See p 854
Edwin E jr engineer SWasteCo h 65 Knox
Elizabeth wid Edwin h 21 Florence
Frank L pres The Brigham Co 399 Main h 73 Jackson

Brigham
Fred C physician 192 Walnut h 54 Alden
Fred C emp MEnvCo h 31 Maple
Fred M com trav 130 Lyman bds 104 N Main
Fred W mach bds 21 Florence
George painter h 20 Laurel av
George S mgr restaurant 392 Main h 109 Yale
Grace E clk SKCo bds 21 Florence
Henry L bds 74 Walnut
James J com trav bds 341 Chestnut
Lomira C wid Dexter H bds 17 Garfield
Mary B wid Elbridge h 341 Chestnut
Sarah E wid Samuel bds 48 Acushnet av
Brighenti Francesco grocer 217 Water h do
Giovanni M lab h 35 William
Brightwood Brick Co brick mfrs office 11 Market
School Plainfield c Abbe av
BRIGHTWOOD WOOD WORKS N E Russell prop contractor and dealer in all kinds of wood work 300 Birnie av—See p 980
Brine William (HampdenRealEstateCo) (420) 310 Main h 71 Mountainview
BRINKERHOFF FRANK C gen agt TravelersInsCo of Hartford Ct (31) 307 Main res W Spfd—See front col'd p X
Brinn Sarah R wid John bds 50 Cypress
Brinson John B engineer 850 State h 23 Girard av
Brinton Clarence H buyer 392 Main rms 44 Allendale
Eva C artist rms 83 Pearl
Brissette Edouard emp HFCCo h 73 Main Ind Orchd
Frank emp HFCCo bds 69 Main Ind Orchd
Israel emp HFCCo h 61 Main Ind Orchd
Joseph mach h 75 Main Ind Orchd
Louis emp IOCo bds 61 Main Ind Orchd
Michael lab h 13 Water Ind Orchd
Michael rem to Stafford Springs Ct
Pierre rem to Stafford Springs Ct
Bristol Andrew M emp CBWireWks h 455 Armory

PRAYER BOOKS
EPISCOPAL PRAYERS AND HYMNALS IN GREAT VARIETY **JOHNSON'S BOOKSTORE**

Charles W rem to Orange
George W bds 19 Florida
Ida L Mrs bds 265 Carew
Jessie H nurse rms 7 Winthrop
Waterman D mach bds 265 Carew
Brittain Alice L bds 42 Magnolia ter
Edward W W emp CBWireWks h Barber
Edward W W jr emp CBWire Wks bds Barber
William F emp JHDChamberlain Co bds 406 Walnut
William H emp JohnHeald h 406 Walnut
William W emp HendeeMfgCo h 149 King
Britton Bartholomew lab h 69 Manhattan
Byron B clk NETel&TelCo h 19 Ringgold
William J emp USA bds 69 Manhattan
Brizzee Austin A mach rms (400) 525 Main
Broadbent Benjamin fireman Court Sq Hotel h 82 Lowell
Eugene emp USA bds 31 Moore av
Joseph rem to N Adams
Inez waitress Hotel Gilmore rms 54 Adams
Samuel emp USA h 31 Moore av
Broadhead Morgan emp KAutCo h 511 Hancock
BROADHURST DYE WORKS William Broadhurst prop 245 Worthington—See p 873
Edward T lawyer (36) 317 Main bds 50 Marengo Park
Louise wid Robert W h 72 Westminster
Marion H clk NETel&TelCo bds 50 Marengo Park
Wendell G clk BroadhurstDye Wks bds 82 Marengo Park
BROADHURST WILLIAM prop Broadhurst DyeWks 245 Worthington h 50 Marengo Park —See p 873
Broadist Bernard emp KibbeBrosCo bds 76 Pendleton av
E James blksmith h 76 Pendleton av
George E waiter The Highland h 76 Pendleton av
Broback Dorothy L wid Carl bds 46 Beech
Brochu Telesphore O salesman 38 Harrison av h 15 Congress

Brock Carrie P emp BSCorsetCo bds 37 Johnson
Louis R bds 64 Marble
Brockenberry Annie h 20 Hubbard av
Rachel Mrs bds 20 Hubbard av
Brockett Charles E emp BSCorsetCo h 147 Hancock
Frank B clk 540 Main h 11 Rutland
Le Roy W bds 11 Rutland
Oswin B messenger Court House h 393 Union
—see Brackett
Brockney Clara M emp NUCo bds 55 Allendale
Ida emp SP&BCo bds 55 Allendale
Maud L emp NUCo bds 55 Allendale
Brod Hyman barber 102½ Main bds 40 Gray's av
Brode Harry peddler h 44 Sharon
Broderick Elizabeth L bkpr 340 Main bds 34 Rutledge av
Eugene rem to C Falls
Eugene A (Casey&Broderick) 553 State h 24 Oak
George P shipper 375 Main h 396 Chestnut
John clk bds 34 Rutledge av
Margaret wid Jerry h 54 Essex
May M bkpr 340 Main bds 34 Rutledge av
Timothy H carp B&A shops h 34 Rutledge av
Brodeur Calixte bartdr National House Ind Orchd bds do
Charles h 182A William
George barber 659 Main h 53 Knox
Malvina dressmkr bds 182A William
Brodick Antony lab h 209 Ferry
Brodie Andrew bds Wilbraham rd bey Parker
William lab h Wilbraham rd bey Parker
Brodowski Joseph emp IOCo h 5 Myrtle Ind Orchd
Brody Aaron peddler h 44 Sharon
Fannie bkpr bds 43 Walnut
Max barber 25 Ferry rms 14 Congress
Max h 43 Walnut
Broga William W physician 36 Buckingham h do
Brogan John T emp SFCo h 907 Carew
Julia bds r 40 Linden

Homer Foot & Co., Inc. Contractors' Supplies 139 State St. 78 Years

Brogan
Patrick emp DavittFoundryCo h r 40 Linden
Bromage Charles emp HFCCo h 49 Pasco rd Ind Orchd
Bromley A Jay carp h 59 Palmer av
Fred painter rms 69 Vernon
Bronner Charles emp WMfgCo h 123 Lowell
Paul J clk bds 123 Lowell
Bronson Charles A emp KAutCo bds 30 Bancroft
Elisha H real estate h 29 Dawes
Grace L Mrs rem to Connecticut
Julia dressmkr bds 103 Quincy
Brook Albert E bds Boston rd bey Harvey
Edwin emp FCo h Boston rd c Harvey
Ernest A emp Smith&Wesson h 16 Alden
William h Boston rd bey Harvey
Brooker Mary L h 14 Chestnut
Brookings Frances wid Elias h 235 Central
Brooks Adelia wid Harry bds 351 Oakland
Albert R emp USA h 22 Peabody lane
Alice I clk 226 Main bds 55 Broad
Alonzo A foreman Smith&Wesson h 16 Acushnet av
Amos R emp UELCo res W Spfd
Arthur J condr StRy bds 55 Broad
BROOKS BANK NOTE CO lithographers and engravers 140 Wilbraham av—See p 919
Bertha Mrs seamstress h 26 Myrtle
Carrie L wid Arthur R sec Blair Mfg Co 34 Taylor h 319 State
Charles E watchman Smith&Wesson rms 590 Main
Charles W janitor 374 Main h 21 Catharine
Dorothy C bds 26 Pine
Ella J Mrs h 61 Mill
Elvira wid James S bds 15 Churchill
Emma S wid Sylvanus bds 23 Douglas
Francis Edward mfr soda and spruce beer 9 Gray's av bds 13 do
Frank J condr StRy h 53 Broad
Fred N fireman B&M h 27 Hebron
Fred R teamster h Boston rd bey Harvey
George H mach bds 23 Douglas

Brooks
Gordon bds 299 N Main
H C rms 20 Myrtle ter
Henry M insp USA h 26 Pine
Herbert A (SpringfieldNovelty Co) 13 Lyman h 79 Wilbraham av
Irving S mail clk h 122 Walnut
Jessie Mae bkpr bds 518 Union
Joann wid Francis A h 13 Gray's av
Joseph rem to Connecticut
Joshua L pres and treas Brooks Bank Note Co 140 Wilbraham av res N Wilbraham
Judson O mach h 24 Lexington av
Lawton S physician and surgeon 128 Chestnut h 126 do
Lena rem to Newton
Lester D carp bds 137 Fort Pleasant av
Mabel F tchr bds 26 Pine
Martha A Mrs h 518 Union
Martha J wid David A bds 589 State
Napoleon (Brooks&Shea) r 125 Dwight h 55 Broad
Nathan T emp 429 Main h 42 Olive
Nanna E clk rms 24 Salem
Price H M foreman USA h 12 Stebbins
Richard S news editor The Republican bds 188 Marion
William bds 299 N Main
William A stonecutter emp 535 Main bds 547 do
William B rem to California
William H lawyer (Brooks&Hamilton) (226) 31 Elm res Holyoke
William H grocer 330 Walnut h 351 Oakland
William H painter and paper hanger 300 Alden h do
William J special examiner US pensions (4) PO bdg res inq do
& Hamilton (W H Brooks W Hamilton) lawyers (226) 31 Elm
& Shea (N Brooks T J Shea) carpenters and builders r 125 Dwight
Brooslin Joseph shoemkr and dlr 734 Main rms (9) 732½ do
Mayer shoes 149 Main h do
Samuel B shoes 374 Worthington h 364 Chestnut

THE CONCEDED AUTHORITY ON ALL SPORTING EVENTS IS THE UNION

Brophy Annie emp 232 Worthington bds 148 Armory
Isaac J coachman 367 Liberty bds do
John rem to Stafford Ct
Lizzie emp 232 Worthington bds 148 Armory
Patrick h Sixteen Acre rd
Brosky Taofoli emp B&A freight depot h 83 Ferry
Brosnahan Annie emp Spfd Hospital bds do
—see Bresnahan
Brosnan Annie R cashier 259½ Main bds 719 Worthington
Catherine E tchr rms 139 Spring
Cornelius J com trav h 123 Westminster
John h 719 Worthington
John B bkpr 328 Worthington bds 281 do
BROSNAN MICHAEL R plumber and gas fitter 328 Worthington bds 281 do—See p 954
Minnie tchr rms 60 Spring
Vera M steno bds 123 Westminster
—see Bresnan
Brothers Charles clk 185 Ferry bds do
David lab bds 185 Ferry
Hyman leatherwkr bds 185 Ferry
Minnie Mrs grocer 185 Ferry h do
Philip peddler h 185 Ferry
Brough Walden D reporter Spfd Union rms 24 Besse pl
Broughall Elizabeth emp KibbeBros Co bds 15 Alert
Nellie emp KibbeBrosCo h 15 Alert
Richard E emp 61 Bridge rms 63 do
BROUGHALL THOMAS F undertaker 61 Bridge h 142 Patton —See p 977
Broughton Louis clk CHBennett bds 136 King
Margaret wid Henry variety store 213 Hancock h do
May E clk 392 Main bds 136 King
Robert clk 802 State bds 136 King
Stephen H insp USA h 136 King
Brouillard Antoine Mrs h 173 William
Charles carp bds 23 Hebron
Frank emp WMfgCo h 50 Tenth
Frank L emp 157 State h 15 Wilcox
Henry carp h (2) 43 Main

Katie G dressmkr 173 William bds do
Louise M bds 50 Tenth
Brouillette Albert J salesman 41 Hampden bds 42 Myrtle Ind Orchd
Alfred G mach bds 42 Myrtle Ind Orchd
Alfred P salesman 41 Hampden h 42 Myrtle Ind Orchd
Bernard carp bds Isabelle c Balis
Charles groceries and meat 29 Oak Ind Orchd h do
Damase carp bds end Middlesex
Joseph carp h end Middlesex
Peter carp bds Isabelle c Balis
Sigefroid L clk bds Beaudry Ind Orchd
William carp h 99 Eastern av
Broulette Ulric baggagemaster B&M h 56 Allendale
Brouse Jacob B insp USA res Agawam
Brousseau Edward J coremkr bds 30 Holyoke
Ellen wid John B h 30 Holyoke
Jennie M clk (1) 182 State rms 236 do
—see Bruso
Browdy Fannie bkpr bds 43 Walnut
Lillian E bds 43 Walnut
Max h 43 Walnut
Max R barber 25 Ferry bds 14 Congress
Rosa Mrs bds 43 Walnut
Brown Adeline wid Ulysses h 110 Rowland
Adolpheus emp NelsonHotel rms 70 Worthington
Albert H rem to Boston
Alberta M clk 336 Main bds 21 Wendell av
Albion T emp WMfgCo h 177 Allen
Aldus teamster bds 13 Cass
Alexander M real estate 93 Sherman h do
Alpheus A bds 44 Morris
Alpheus N janitor h 44 Morris
Alson painter 94 Commonwealth av h do
Amy wid Alden h 29 Orleans
Andrew h 66 Marble
A Nellie hkpr 398 Maple
Annie nurse city almshouse bds do
Archibald horseshoer 12 Bliss h 22 Winthrop
Arthur A com trav h 163 Bowles
Arthur J bds 76 Greene

UNION TRUST COMPANY ACTS AS RECEIVER, ADMINISTRATOR, GUARDIAN. REGISTERS AND TRANSFERS STOCKS AND BONDS OF CORPORATIONS

Brown
Myron H emp USA h 76 Greene
Nedd W bkpr 417 Main rms 86 Mill
Neil C emp PPubCo bds 39 Charles
Perez R h 1073 State
Phalla Mrs bds 54 Oak Grove av
Plumb physician and surgeon 503 State h do
Richard plumber emp 214 Worthington rms 96 Elliot
Robert motorman bds 41 Allendale
Sadie hkpr 282 Walnut
Samuel F h 158 Worcester Ind Orchd
Samuel L janitor YMCABdg h 217 Tyler
Sarah E wid George M h 9 Foster
Scott emp CVMfgCo h 88 Catharine
Susan E Mrs rem to S Framingham
Thomas D broker h 99 Mulberry
Thomas H condr StRy bds 188 Carew
Thomas P emp HendeeMfgCo bds 600 Union
Wallace trimmer h 31 Phœnix
Wallace E compositor Loring-AxtellCo h 169 Spring
Walter pressman SP&BCo res Holyoke
BROWN WALTER A civil engineer (23) 332 Main res Greenfield—See p 854
Wilbert A clk 666 Main bds 130 Dawes
Wilbur N organist St Peter's Episcopal Church bds 50 Sherman
Willard M rags and metals 25 Welcome pl h do
William emp SCIceCo rms 143 Wilbraham av
William A teamster h 54 Vine
William H h 17 Norwood
William J emp KAutCo bds 789 State
William M emp CABartholomew h 3 South st ct
Willis H rem to Boston
BROWN & ALBEE (Charles L Brown and Julian R Albee) props The City Laundry 870 State—See p 912
—see Braun
Browne Addison W compositor h 81 Bliss

Browne
John D carp h 571 Plainfield
William A (Green the Druggist) 410 Main h 544 Sumner av
Brownell Edward A engineer B&A bds 40 Maple
BROWNELL EDWARD C coal yard 82 Waltham av h 42 Wilbraham av—See p 858
Browning Ernest W painter 79 Walnut h do
J Roland C linotype opr The Republican h 7 Litchfield
Brownlee Genevieve mgr engraving dept 315 Main bds 25 Clifton av
Kathryn B clk 315 Main bds 25 Clifton av
Thomas J emp USA h 25 Clifton av
Brownridge William T carp h 90 Revere
Brownson Caroline L wid William bds 27 Westminster
Tamar G bkpr 214 Main bds 295 Walnut
Wendell G lawyer (Doherty&Brownson) (529) 31 Elm h 27 Westminster
Brownveber Samuel shoemkr 362 Chestnut h do
Brubaker Clayton clk bds 43 Mattoon
Harry E mgr 38 Harrison av bds 43 Mattoon
Bruce Agnes S bkpr bds 161 N Main
Alexander W bds 161 N Main
Archie E emp B&B rms 15 Railroad ter
B K Social Club The 542 Main
Edwin D h 20 Myrtle ter
George W carp h 30 Quincy
Georgia F V clk PPubCo bds 32 Besse pl
Herbert emp 17 Taylor h 24 Arbor
John M piano tuner h 44 Bradford
Lillian J emp BPaperCo h 161 N Main
Lucien F h 25 Grant
Merton W janitor Home for Aged Women h 29 Carew av
Orrin C emp 730 White bds do
Rachel N office asst (39) 317 Main bds 53 Florentine Gardens
Ralph J clk SF&MInsCo h 75 Tyler
William A linotype mach Daily News bds 75 N Main
Bruene Alfred chef 95 State bds do

A WANT CONCEIVED AND RELIEVED IS A WANT THAT'S ADVERTISED IN THE UNION

Brueninghausen Lillian M Mrs treas Stadden Art Shop bds 111 Wilbraham rd

Brug Nellie E emp SKCo bds 64 Margaret

Brulett—see Brouillette

Brunchett James emp USA h 379 Walnut

Brundrett James emp USA h 67 Florence

William H emp USA h 114 Andrew

Bruneau Joseph lab h 738 Main

Brunel Joseph emp CVMfgCo h 292 Main Ind Orchd

BRUNELL WILLIAM A groceries and meats 100 Commonwealth av h do—See p 894

Brunelle Alfred toolmkr h 24 Beaudry Ind Orchd

Arthur J (Brunelle&Co) 165 Main Ind Orchd h 728 Main

Frederick A rem to New Jersey

Frederick A (Brunelle&Co) 165 Main Ind Orchd h do

Hector P jeweler 252 Worthington h 76 Byers

Homer A bds 76 Byers

Joseph emp FJRichards rms 950 Main

Joseph A clk 346 Main and treas Indian Orchard & Ludlow Co-op Assn 192 Main Ind Orchd h 297 Main do

Louis A clk 192 Main Ind Orchd h 291 do

Louis E clk 25 N Main res Chicopee

Orphelia bds 728 Main

& Co (Arthur J and Frederick A Brunelle Philip N Bissonnette) grocers and meat market 167 Main Ind Orchd

Brunette Adolphus painter h 311 Oakland

Adolphus weaver LMfgCo h 19 Jenksville Ind Orchd

John brakeman B&M h 37 Vine

Joseph emp IOCo h 161 Worcester Ind Orchd

Louis mech h (6) 128 Main

Brunetti Luigi rem to Italy

Brunn Max H ins agt (40) 317 Main h 749 Worthington

Bruno Michele lab h 8 Union

Pasquale lab h 15 Banks pl

Brunson William painter h 111 Quincy

Brunton Daniel M emp 243 Liberty h 188 do

James emp 173 Liberty h 160 do

James A emp 173 Liberty bds 188 do

Martin J (MJBrunton&Son) 173 Liberty h 773 do

Martin J jr (MJBrunton&Son) 173 Liberty bds 773 do

M J & Son (Martin J and Martin J Brunton jr) roofers and metal cornices 173 Liberty

Thomas D h 501 Armory

Thomas F watchman CBWireWks h 89 Cherrelyn av

Brusch Charles cigarmkr emp 32 Hampden res W Spfd

Bruschi Ilario lab bds 68 Bliss

Bruske August W steno B&A freight depot res Holyoke

Bruso Albert rem to Holyoke

Alfred A foreman VSGCo h 89 North

Fred molder h (M) 350 Chestnut

Fred W molder h 414 Chestnut

Joseph carp h 77 Tyler

—see Brousseau

Brutnell Catherine bds 196 Pendleton av

Frank M emp USA h 83 Grover

Lizzie h 196 Pendleton av

Bruton Frank H pressman bds 258 Worthington

James clk bds 28 Mattoon

Bryan Anna steno Gilbert&BarkerMfg Co bds 263 Union

Clark A civil engineer bds 263 Union

Elizabeth rem to Westfield

Frances E clk Probate office bds 263 Union

Fred J transferman AmExCo res Westfield

James A clk MassMutLifeInsCo h 263 Union

James A jr delivery route agt The Republican bds 263 Union

Nettie clk 366 Main res Mittineague

Thomas R com trav KibbeBrosCo res Hartford Ct

Bryant Andrew S cashier B&A h 236 Union

Catherine H rms 88 Elliot

Eleazer wood turner h 82 Greene

Emma bds 109 King

George emp Smith&Wesson h 37 Collins

The Safe Deposit Vaults of UNION TRUST COMPANY are the best equipped in Western New England. Boxes to rent from $3 to $50 per year

Bryant
Harold E polisher h 27 Bevier Glenwood
Henry clk 439 Main h 65 Bradford
Henry A clk 439 Main h 67 Bradford
Henry B asst teller ChapinNat Bank h 25 Elliot
Jane wid Nahum h 82 Greene
Martha E (Gauthier&Bryant) (23) 394 Main bds 354 N Main
Mary J wid John C h 1064 State
Minnie H clk 315 Main bds 15 Windsor
Norman W mason h 246 King
Robert A emp TheWorthy rms 30 Gray's av
Seelye Rev pastor Olivet Congregational Church h 146 Bay
Walter S driver emp RLChipman h 129 Catharine
Bryce Charles K teamster h 63 Greene
Elizabeth wid George h 52 Marshall pl
George watchman bds 52 Marshall pl
Robert teamster bds 52Marshall pl
Brymm Wallace J student bds 15 James
Bryson Cornelius I emp CBWireWks h 130 Everett
Henry T Mrs rem to New York City
Patrick emp StRy h 66 Essex
Patrick J private USA bds barracks Armory sq
William J C emp CBWireWks h 49 Pomona
Brzyszcz Antoni emp IOCo bds 1 Front Ind Orchd
Buchan Robert carp h 23 Windsor
Robert A clk 260 Main bds 23 Windsor
William L emp USA bds 23 Windsor
Buchanan George H emp T-PACo h 108 Clantoy
BUCHANAN JAMES painter and paper hanger 97 Hancock h do—See p 942
Jessie bds 99 St James av
Bucher George emp Smith&Wesson h 69 Knox
Buchholz Herman H costumer and decorator (6) 275 Main h 292 Forest Park av

Buchholz
Herman H jr (BuchholzSignCo) 275 Main bds 292 Forest Park av
Oscar H emp (6) 275 Main h 40 Locust
Philip H photographer 365 Main h 342 Forest Park av
Sign Co (HHBuchholz jr) 275 Main
Buchner Harry W tower opr B&A h 141 St James circle
Buchwalter Joseph grocer 31 Ashmun h 39 do
Buck Abby B wid Josiah T h 59 Princeton
Albert H elect High school h 163 Marion
Arthur W mach h 99 Acushnet av
Frank C foreman maintenance NETel&TelCo 99 Bridge bds 59 Princeton
Helen A tchr Chestnut st school rms 529 Chestnut
Howard O asst supt streets and sewers bds 59 Princeton
Leon E rem to Hartford Ct
Martha wid S E bds 59 Sumner av
Smith M foreman FMWBCo h 44 Roseland
Buckbee Harry D W clk 30 Lyman bds 44 Brookline av
Buckey C Walter salesman 142 Lyman bds 38 Maple
Buckhaus Albert W diesinker and engraver rms (533) 31 Elm
Buckingham Georgiana Mrs bds 77 Main Ind Orchd
School Eastern av c State
Buckland A Sophia h 731 State
Julia W wid George clk 440 Main h 32 Winthrop
Seth J emp USA h 244 Sumner av
Walter L mgr ElectricExpressCo 11 Bond h 18 Allendale
William C clk 486 Main h 244 Sumner av
Buckle George A emp Smith&Wesson h 490 Hancock
Buckler A Amanda wid Eli h 570 Sumner av
BUCKLER ALFRED E real estate 356 Belmont av h 487 do—See p 964
Alice G nurse bds 570 Sumner av
Harriet A bds 570 Sumner av
John R real estate h 332 Dickinson
Mary M nurse bds 570 Sumner av

YOUR FOUNTAIN PEN FILLED FREE OF CHARGE IN OUR FOUNTAIN PEN ROOM JOHNSON'S BOOKSTORE

Mina J music tchr bds 570 Sumner av
Patrick lab bds 14 Ladd
Buckleton Alfred J florist 191 Hickory h do
Buckley Daniel H (DH&ELBuckley) 266 Main h do
David emp StRy h 106 Pendleton av
David M foreman r 14 Walnut res Westfield
BUCKLEY D H & E L props Nelson Hotel 266 Main—See p 900
Edward L (DH&ELBuckley) 266 Main h 358 Dickinson
Hugh J real estate and broker (39) 307 Main h 71 Avon pl
Jeremiah lab bds 37 Hayden av
John J bartdr 333 Water bds 134 Tenth
Kate emp MEnvCoDiv bds 87 North
Mary bds 87 North
Michael lab bds 315 Carew
Michael baker emp 384 Main bds 34 Courtland
Nellie emp 181 Dwight bds 134 Tenth
Nellie emp MEnvCoDiv bds 87 North
Patrick emp SWasteCo bds 14 Ladd
Patrick emp SKCo bds 22 Fremont
Patrick lab h 134 Tenth
Richard tile setter emp 395 Main res Ludlow
Bucknell Katherine bds 196 Pendleton av
Lizzie h 196 Pendleton av
Budd Charles carp rms 121½ Water
Hopewell H jr tinsmith emp 97 Dwight h 54 Portland
Budding Herbert B loans (33) 476 Main res Boston
Buddington Grace M bds 36 Hyde av
Helen R Mrs h 36 Hyde av
Lawrence R clk B&M freight depot bds 36 Hyde av
Budington Clara N wid Burnham M h 98 Catharine
Henry A publisher 91 Sherman h do
Budit Sarkis boarding house 34 Ferry h do
Budri Joseph h 31 Fairbanks pl
Mauro emp 75 Lyman h 21 Wight pl

Buechler Adam emp SBrewCo h 48 Adams
Buell Amanda F bds 471 Chestnut
Edward B mach bds 49 Greenwich
Frederick Mrs rem to East Hampton Ct
Jared R h 23 Worcester Ind Orchd
J Lawrence h 175 Maple
Margaret E wid Oscar E h 49 Greenwich
Milton F (Gruttemeyer&Buell) 283 N Main h 241 do
Orrin com trav rms 4 Mattoon
Buesing Edward cashier The Highland bds 16 Howard
Buffam John blksmith h off Chicopee rd n Chicopee line
Sarah L wid Thomas h 381 State
William B emp WMfgCo bds off Chicopee rd n Chicopee line
Buffington George H clk 520 Worthington h 73 Girard av
George S railway mail clk h 10 Myrtle ter
Lloyd W tel opr Spfd Union h 14 Forest
Viola J bds 10 Myrtle ter
Buffinton Edward P emp (203) 310 Main rms 95 High
Bufford Charles E bds 70 Worthington
Buffum Howard M Mrs h 62 Greenwich
Laura rem to Florence
Bufton David H foreman MBCo h 25 Richelieu ct
Bugbee Alice J dressmkr h 66 Vernon
Arthur T engineer emp Court House h 9 Adams
Charles C h 70 Temple
Charles M com trav h 124 Catharine
Clarence E emp 31 Market h 13 Morris
Dana J bds 31 Oak Grove av
Elizabeth D wid Joseph A h 46 State
Ephraim J photo engraver PPubCo bds 47 Oak
Ernest D treas The Brigham Co 399 Main h 116 Fort Pleasant av
Eugene M carriage and wagonmkr Hickory c Hancock h 24 Crosby
Frank A piano tuner emp 417 Main h 239 Hancock
Helen E steno (429) 31 Elm bds 24 Crosby

Homer Foot & Co., Inc. | **FISHING TACKLE** **139 State Street**

Herbert T emp city yard h 652 Worthington
Horace E carp h 239 Hancock
Lena N emp NPCo bds 47 Oak
Mary A wid Henry S h 47 Oak
Mary E tchr Howard st school bds 9 Adams
Mary J wid Theodore hkpr 83 Walnut
N Penn dentist (5) 115 State h 31 Oak Grove av
Samuel T h 48 Bay
Stephen E insp USA h 123 Alden
Walter T merchant tailor 455 Main res Longmeadow
William F fireman h 55 Grosvenor
Bugney William F clk 280 Main rms 127 do
Building Inspector (city) office (6) Municipal Bdg 52 Pynchon
Inspector (state) office (403) 21 Besse pl
Buldra Barbara Mrs cigarmkr emp 32 Hampden res W Spfd
Henry cigarmkr h 1 Genesee
Buldrini Luigi lab h 31 Fairbanks pl
Bulkley Eirene H rem to Binghamton N Y
Bull Bessie Y bkpr 129 State bds 45 Church
Ebenezer bds 45 Church
Eva Mrs clk 340 Main bds 61 Walnut
Frederick G clk 345 Main h 14 Horace
Freeman R emp USA h 61 Walnut
Harcourt W clk Smith&Wesson h 128 Mill
Jennie W Mrs h 77 Magnolia ter
Jeremiah N emp SMBCo h 29 Boylston
Mary R h 55 Church
Minot A clk 410 Main rms 30 Maple
William R emp USA h 61 Walnut
—see Buhl
Bullard Andrew A cook bds 50 Tenth
Edson P foreman MBCo h 9 Florence
Edwin W mach h 101 Oak
Flora J Mrs bds 52 Fremont
Fred H with JHBullard h 777 State
Glenn M clk bds 9 Florence
James H mfr speed recorders etc 777 State h do
Myron H policeman h 41 Osgood
Bullens Moses D h 48 Catharine
Bulley George H emp USA h 17 Howard pl
Johan lab h r 136 Ferry
Bullis Charles E toolmkr USA h 219 Walnut
Reuben F emp B&A freight depot rms 54 Main
Bullman Louise M Mrs tchr Technical High school bds 9 Beverly
Bullock Fannie M wid Orvis W h 125 Sumner av
Lizzie bds 136 William
Lyman B emp KAutCo h 444 N Main
Mfg Associates small tool mfrs 172 Dwight
Bumbus Albert E fireman PPubCo h Allen bey Sumner av
Charles farmer bds Allen bey Sumner av
Bump Ethel M clk MEnvCoDiv bds 17 Ormond
Bumpers Albert E emp PPubCo h 366 Orange
William H nurseryman (2) 47 White h do
Bumps Lewis J tester NETel&TelCo rms 17 Mattoon
Bumstead Edward L blksmith h 19 Wason av
George F emp WMfgCo bds 52 Congress
Bunberry George emp Gilmore Theatre rms 72 Vernon
Thomas F electrotyper rms 72 Vernon
Bundy Jeanette steno B&M office bds 15 Sumner av
Bunker Albon C emp CVMfgCo h 74 Oak Ind Orchd
Charles R h 95 Mulberry
Lizzie B clk SpfdNatBank bds 95 Mulberry
William L bkpr 346 Main h 38 Grosvenor
Bunkster Florence emp BPaperCo bds 9 Dwight
Bunnell Russell R salesman h 368 Dickinson
Buntin Adam A emp CBWireWks h 20 Malden
John h 209 Pendleton av
Bunting William R mach h 49 Manhattan
Buoniconto Antonio baker and grocer 9 Union h do

Place your hand over any page in this directory and you will cover the names of a dozen people who read

THE UNION

Buoniconto
Nicolo bootblack emp 16 Main h 132 Bond
Burbank Burton D foreman CFCooper BrassCo h 141 Hancock
Daniel E 2d clk (216) 310 Main res Longmeadow
Etta V Mrs dressmkr (30) 317 Main rms do
George W emp FCo h 120 Worcester Ind Orchd
Harry H emp MDRollCo bds 120 Worcester Ind Orchd
John H emp NYNH&H rms 31 Margaret
John K insp USA h 304 Central
Joseph lab bds 120 Worcester Ind Orchd
Louis F emp IOCo bds 120 Worcester Ind Orchd
May h 31 Myrtle
Spencer L emp USA h 14 Manhattan
Burbeck Edward K physician 128 Chestnut rms 97 do
Burbee Arthur G treas Liberty Lumber Co 98 Liberty h 82 Hall
Ernest L pres Liberty Lumber Co 98 Liberty h 82 Hall
Susan wid William H H h 82 Hall
Burbey Leslie J clk bds 255 Quincy
Martin P bds 78 Princeton
Burch Arthur S plumber emp 27 Dwight h 9 Frost
George H tel opr B&A freight house res W Spfd
Manley E chauffeur h 187 Dickinson
Trifley J bds 257 Walnut
William W com trav 32 Dwight h 257 Walnut
Burchill George D U S insp SProvCo bds 92 Main
Burckhardt Oscar emp USA bds 527 Allen
Robert bds 527 Allen
Burdett Ada Mrs h 258 Eastern av
Albert F com trav h 153 Westminster
Albert H in USNavy
Alfred W clk The Republican bds 258 Eastern av
Alice clk 10 Court House pl bds 258 Eastern av
Walter emp USA h 113 Alden
Burdick Arthur emp KibbeBrosCo h 424 Central
Arthur emp USA bds 37 Pendleton av

Burdick
Clifford S engraver bds 109 N Main
BURDICK EDWIN F door and window screens 21 College h do—See p 980
Elsie tchr bds 236 Union
Eugene pressman PPubCo h 37 Pendleton av
F Grace tchr bds 69 Buckingham
Harriet A wid William L bds 424 Central
H Elmer (BurdickOpticalCo) 433 Main res inq do
Jennie A wid Frederick h 109 N Main
Jennie L clk 357 Main rms 7 Winthrop
Minetta M wid Ferdinand h 35 Harvard
Optical Co (HElmerBurdick) 433 Main
Pliny F photographer emp 380 Main bds 35 Harvard
Tacy H steno emp (503) 310 Main bds 35 Harvard
Burelle Adolphe bds 32 Hampden Ind Orchd
Mederic emp FCo bds 32 Hampden Ind Orchd
Burge Herman engineer SGasLightCo res inq 23 State
Burgell Albertha dressmkr rms 2 Pearl st pl
Henry E insp StRy rms 28 Main
Burger Charles E sign painter 171 Dwight h 67 Euclid av
Ernest R agt WestDisinfectingCo (614) 310 Main rms Pine c Cedar
Garrett C (CrystalLakeIceCo) 125 Wilbraham rd h do
BURGER & TAFT (Garrett C Burger Edward Taft) props Crystal Lake Ice Co and teamsters 125 Wilbraham rd—See p 904
Burgess Amos H switchman B&M h 44 Osgood
Edward J carp h 717 Liberty
Ezra T carp h 268 Pine
Frances C Mrs bds 61 Jackson
Frank waiter Nayasset Club bds do
Frank L emp UELCo h 1 Boothbay pl
Gilbert painter bds 63 Eastern av
John E h 328 Oakland
Joseph h 32 Richelieu ct

UNION TRUST COMPANY Rents Safes and Stores Valuables. Vaults Guarded Night and Day by Watchman. Also Electrical Protection

Burgess
Lillian E T steno emp (216) 29 Worthington bds 268 Pine
Louis barber rms 159 Main
Reuberta E dressmkr rms 2 Pearl st pl
Thornton W asso editor Am Agriculturist h 61 Jackson
—see Bourgeois
Burghardt George H com trav h 155 Bay
Washington I clk Court Square Hotel rms 749 Main
Burgin Alfred emp B&M rms (15) 41 Main
Alfred (BurginBros) 15 Market h 12 Ashmun
BURGIN BROS (Alfred Burgin) tent and awning makers 15 Market—See p 832
Harold E emp HendeeMfgCo bds 242 Fort Pleasant av
J Alfred salesman BurginBros h 14 Ashmun
Sarah A wid Thomas h 242 Fort Pleasant av
Burke Abbie wid Thomas bds 156 Main Ind Orchd
Ann wid James h 106 Tyler
Anna clk 140 Main bds 588 Liberty
Annie wid Henry h 544 Worthington
Catherine rem to Ireland
Catherine A Mrs dressmkr h 83 Bowles
Catherine C emp RHSmithMfgCo rms 31 Main
Catherine M toll opr NETel&Tel Co bds 41 Sherman
Celia bds 106 Tyler
Charles F rem to Englewood N J
Delia dressmkr bds 106 Tyler
Delia A rem to Holyoke
Edith M steno 53 Hillman bds 787 Worthington
Edmund L foreman The Republican h 125 Garfield
Edward fireman B&A h 61 Essex
Edward J driver ERBelden bds 88 Adams
Edward L blksmith h (9) 364 Belmont av
Elizabeth A bds 106 Tyler
Elizabeth A clk 399 Main bds 44 Mill
Ella L nurse rms 607 Worthington
Estella D clk 392 Main bds 564 Chestnut

Burke
Esther clk 440 Main bds 536 Armory
Ethel F milliner emp 356 Main bds 564 Chestnut
Helen steno B&A h 564 Chestnut
Helen T emp BPaperCo bds 69 Holyoke
James emp Highland Brewery bds 417 Liberty
James hostler rms 64 Harrison av
James C policeman h 96 Bancroft
James C h r 223 Hancock
James G emp USA h 63 Pine
BURKE J C & SON (John C and William J Burke) groceries and meats 88 Main—See p891
Jennie M emp BennettPaperBox Co rms 31 Main
Johanna F Mrs rem to Longmeadow
John h 28 Alert
John C (JCBurke&Son) 88 Main h 32 Jefferson av
John F bds 29 Linden
John F watchman 346 Main h 536 Armory
John F emp StRy h 564 Chestnut
John F rem to Longmeadow
John J emp USA bds r 29 Linden
John L emp BGBacon res Agawam
Joseph H foreman B&CH&TCo h 62 Locust
Julia G decorator MEnvCoDiv bds 421 Maple
Julia H clk 392 Main bds 174 Bowdoin
Juliette A dry goods 156 Main Ind Orchd bds 154 do
J Vincent molder h 64 Greenwood
Katherine M steno 27 Besse pl bds 51 Vinton
Katie A bds 70 Park
Lawrence J emp KAutCo h 49 Sherman
Lena D nurse rms 85 Elliot
Mabel K clk 340 Main rms 364 Belmont av
Margaret wid Edward h 70 Park
Margaret M emp MrsRHSmith rms 31 Main
Marie G clk 792 State bds 49 Sherman
Mark painter bds 99 Eastern av
Martin E bkpr 128 Everett bds 89 Armory
Mary A emp 231 Main bds 51 Vinton

TALLY CARDS Just The Daintiest Kinds You Ever Saw. See The Samples JOHNSON'S BOOKSTORE

Mary A wid Michael J h 20 Mattoon
Mary A wid Thomas F h 51 Vinton
Mary A Mrs grocer 592 Liberty h do
Mary J clk 21 Harrison av bds 106 Tyler
Mary L clk BPaperCo h 421 Maple
Mary T h 66 Franklin
Michael driver 182 Lyman h 296½ Hancock
Michael C emp 99 Bridge bds 106 Tyler
Michael J mason h 40 Brookline av
Michael P barber h 88 Adams
Michael P A emp PPubCo bds 88 Adams
Miles emp 173 Chestnut bds 166 Liberty
Nora E waitress Cooley's Hotel bds do
BURKE PETER mason and builder 16 Osgood h do—See p 848
Sarah V clk (18) 332 Main bds 149 Lebanon
Theresa E emp T-PACo bds 70 Park
Thomas emp WalshBoiler&Iron Wks h 592 Liberty
Thomas F com trav bds Haynes Hotel
Thomas F rem to New York City
Thomas J clk 145 Main bds 124 Congress
Thomas J (TJBurke&Co) 521 Main h 194 Carew
BURKE T J & CO (Thomas J Burke) saloon and restaurant 521 Main—See p 922
William F emp USA h 189 Hancock
William J (JCBurke&Son) 86 Main h 41 E Hooker
William M hackman h 728 Worthington
William M emp USA bds 70 Park
William P emp Wyckoff&Lloyd Co h 95 Tenth
William T clk American House rms (B) 62 Vernon
—see Bourke
Burkett Henry rem to New York City
Thomas J emp 226 Main h 288 Chestnut
Burks Arthur W emp SMBCo h 37 Greenwich

Burland Edwin F elect emp 229 Main res C Falls
Burleigh Charles W emp B&M h 30 Auburn
Ida A wid Charles C tchr High school h 82 Belmont av
Burley Alvin L bds 43 King
John W rem to Brooklyn N Y
Solon J bds 30 Allen
—see Burleigh
Burlingame Allen canine specialist 41 Tyler h do
Fred C carp h (9) 284 Main
Frederick R com trav 75 Lyman h 74 Patton
James A clk SF&MInsCo res W Spfd
Lawrence D tester h 442 Liberty
William C engineer h 23 Douglas
Burlingham Harry A foreman 87 Water h 23 Gray's av
Burnes Allen ins agt bds 59 Garfield
Burnett Andrew emp USA h Berkshire Ind Orchd
Charles rem to Ludlow
Cora M wid Cheney W h 317 Parker Ind Orchd
Edward W asst city engineer 43 Bridge h 30 Myrtle ter
Ella C rms 298 N Main
Enoch h 36 Churchill
Etta W clk 440 Main bds 29 Broad
Eugene emp FCo h 11 Quebec Ind Orchd
Frances I rem to Boston
George A emp USA bds r 12 Queen
George A rem to Ludlow
George H painter and paper hanger 113 Oakland h do
G Wellstood painter 56 Taylor h 29 Broad
John J emp B&M h 29 Vine
Juvenea bkpr 369 Main bds 29 Broad
Leonard porter 340 Main rms 14 Cross
Louis C letter carrier bds 36 Churchill
Marie L bds 36 Churchill
Robert h 46 Randall av
Thomas S lab h 14 Cross
William O carp h 26 Franklin
William W Mrs rem to Galveston Texas
Willis E music tchr h 36 Churchill
Burnham Charles H buyer 392 Main stereopticon and calcium lights 167 Bowles h do

Homer Foot & Co., Inc. SHEATHING PAPERS, BUILDERS' HARDWARE, AGENTS BUFFALO SCALES, COAL, FACTORY, HOUSE, AND STORE

Burnham
Erastus D lumber dlr 104 Buckingham h do
Florence I W wid Alfred V h 273 Long Hill
Frederick E clk 86 Main h 56 Carew
Frederick R rms 151 N Main
George M carpenter and builder 53 Bridge h Round Hill
Harold E emp 213 Worthington bds 151 N Main
John lineman NETel&TelCo bds 125 Bridge
Mabel E bds Round Hill
Maude rem to Saco Me
Ralph bds Round Hill
Robert D com trav bds 167 Bowles
S Colton h 100 Walnut
William A mgr GelderPureSoap Co (5) 16 Harrison av h 42 Greenwich
William E rem to Concord N H
Burns Alanson E cigarmkr emp 135 Dwight h 14 Walden
Allan H ins agt 119 State rms 59 Garfield
Annie M restaurant 175 Chestnut h 177 do
Barbara wid John bds 462 Walnut
Charles E driver AmExCo h 84 Greene
Charles Ernest asst circulation mgr Farm&Home h 491 Dickinson
David D Mrs forewoman Kibbe BrosCo h (22) 535½ Main
Delia emp NPCo bds 73 Pine
Edward motorman rms 16 Carew
Elizabeth bds 73 Pine
Ellen hkpr 428 Chestnut
Felix teamster bds 167 Lyman
Felix M h 167 Lyman
Frank U emp USA bds 478 Union
Fred V emp USA rms 17 Lillian
John clk 440 Main bds 128 Union
John D emp EWOatley&Co h 78 Essex
John E harnessmkr emp 28½ Harrison av h 21 Mechanics row
John M emp Smith&Wesson h 72 Central
John S insp USA h 428 Chestnut
Joseph lab bds Spfd Rescue Mission
Margaret emp NPCo bds 73 Pine
Mary dressmkr bds 331 Union
Mary emp NPCo bds 73 Pine
Mary wid James h 132 Essex

Burns
Mary wid Thomas h 73 Pine
Mary E wid Lawrence h 110 Colton
Mary L clk 392 Main bds 110 Colton
Michael emp SBottlingCo h 72 Central
Oscar clk 375 Main h 261 Chestnut
Patrick emp Mercy Hospital bds do
Patrick F boilermkr h 57 Seventh
Patrick V boilermkr bds 57 Seventh
Robert W baker emp 449 Central bds 132 Essex
Stephen P city messenger office (5) Municipal Bdg 52 Pynchon h (17) 432 Main
Thomas carp bds 13 Stearns sq
Thomas F rem to Northampton
Walter A emp FMWBCo h 62 Essex
William mgr rms 112 Spring
William emp BPaperCo bds 221 Worthington
William porter DowningTaylorCo h 124 Grover
William H buyer 412 Main h 59 Spring
William J condr B&M h 63 N Main
—see Byrne & Byrnes
Burpee J Frederick (JFBurpee&Co) 65 Lyman res Hartford Ct
JF&Co (JFBurpee) notions and stationery 65 Lyman
Burr Charles L mach h 33 Douglas
Charles L jr bkpr bds 33 Douglas
Forest emp T-PACo bds 39 Central
George A porter 325 Main bds 142 Colton
Hancy L wid Ransom h 39 Central
Hanford M Prof instructor IntYMCATrainingSchool h 250 Alden
Harrison H rem to California
Ida A Mrs bds 15 Hawley
John H pressman h 244 Eastern av
Lovina wid Alonzo h 142 Colton
Melissa M wid Elisha W bds 15 Allendale
Burrall Sarah E tchr Chestnut st school rms 63 King
Burrell Charles elevatorman 31 Elm h 54 Willow
John C emp 15 Stockbridge rms 4 Arlington ct
Joseph W teamster h 140 Franklin
Lena Mrs nurse h 140 Franklin
Paul carpet cleaner rms 193 William
—see Borell

No better market reports can be found than those which are published in the EVENING UNION

Burritt Dwight F supt SGasLightCo h 34 Beech
BURROUGHS ADDING MACHINE CO L A Hennick mgr 27 Harrison av Telephone 4222 —See front col'd p XXIII
Emily A Mrs h 27 Woodbine av
Henry W painter h 78 Ashley
Lewis W rem to Chicopee
Mabel L clk (226) 374 Main bds 68 Tenth
Walter L mach h 178 Hancock
William rem to Chicopee Falls
William N com trav bds 89 Walnut
Burrow Richard foreman SIronWks h 88 Keith
Robert emp KAutCo h 34 Belgrade pl
Samuel emp 32 Worthington res W Spfd
Burrowes John emp USA h 36 Alden
Burrows Lucius pressman Daily News h 68 Tenth
Mabel S clk 374 Main bds 68 Tenth
Burt Albert C driver RWRiceCoalCo h 80 Norwood
Alvin M h 106 Chestnut
Andrew J lab rms 43 Howard
Anna opr NETel&TelCo bds 30 Morgan
Arthur E clk ChicopeeNatBank rms 225 High
Arthur S canvasser h 44 Loring
Charles B engineer EngineCoNo4 h 225 High
Charles E printer 155½ Dwight h 267 Hancock
Charles W with PhelpsPubCo h 61 High
Clarence A clk 25 Elm h 17 Dartmouth
Cordelia wid William H H bds 90 Central
Daniel clk 322 Main h 63 Bay
Edward rms 260 Worthington
Elizabeth R Mrs h 13 Cross
F Howard rem to New York City
Frank S bkpr UnionTrustCo res Longmeadow
Fred L drug clk 429 Main h 242 Fort Pleasant av
George S dentist (31) 476 Main h 83 Pearl
Harriet A wid Arthur W bds 17 Dartmouth
Harriet S Mrs bds 17 Dartmouth

James D barber emp 481 Main h 90 Central
James H h 393 Walnut
Josephus S carpenter and builder 109 Taylor h 250 Hancock
Josephus S Mrs dressmkr 250 Hancock h do
Lafayette F restaurant 105½ Main rms (12) 66 Pynchon
Margaret S h 22 Temple
Minnie D bds 76 Byers
Raymond S bkpr UnionTrustCo bds 242 Fort Pleasant av
Wallace M rem to Woburn
Wallace M Mrs rem to Woburn
Burton Agnes bkpr bds 27 Crystal av
Annie h 200 William
Arthur M salesman 345 Main h 27 Mountainview
Frances wid Charles h 27 Crystal av
Georgia M wid Morris h 37 Franklin
—see Bertrand
Burwell Angie L bds 50 Charles
Buscall Cecily tchr physical culture 235 Pine bds do
George G steward Springfield CanoeClub foot Elm rms do
I Mrs masseuse 235 Pine h do
Isaac sanitarium 235 Pine h do
Busch Andrew A Mrs h 31 Moore av
BUSH ANDREW L broker (12) 21 Besse pl res Westfield—See front col'd p XII
Elizabeth Mrs h 87 Grover
Elizabeth C rem to Holyoke
Florence E bds 642 State
Frederick bds 572 Belmont av
Gilbert A h 642 State
Herbert A engineer MEnvCoDiv h 624 Belmont av
James J clk 440 Main bds 47 Grosvenor
Jennie E wid Albert A dressmkr 92 Woodside ter h do
John J stonecutter h 47 Grosvenor
Lena A h 152 Walnut
Michael C car insp bds 87 Grover
Persis C wid Austin B h 565 Main
Busha Albert J emp 310 Main h 35 Crestwood
Busher Charles foreman WHWright h 844 Main
Bushey Frederick emp 359 Main h 134 Massasoit
Nelson C h 390 N Main

DEPOSIT WITH UNION TRUST COMPANY and enjoy the best Banking Facilities in the City

Bushey

Peter carp h 38 Roseland
Bushman—see Beauchemin
Bushnell Nellie M Mrs nurse rms 52 Pearl
Roland H mach h 163 William
Roland H Mrs dressmkr 163 William h do
Bushwinger Frederick J emp WMfgCo h 34 Orchard
Busi Frederico emp FMWBCo h 51 Dwight
Buss Fred E carriage painter 45 Pomona h do
Laura A wid Alfred P h 51 Marble
Bussolari Ageo lab bds 97 Willow
Lorenzo lab bds 1060 Main
Butæye Romeo carp h 38 Malden
Butement William window dresser 392 Main h 80 Montrose
Butler Anson E com trav 182 Lyman h 85 Pearl
Arthur F asst supt SRenderingCo h 128 Abbe av
Bertha M wid Benjamin dressmkr (36) 68 Bridge bds 35 Central
Carl N insp NETel&TelCo bds 428 N Main
Charles B h 87 Buckingham
Charles F clk 369 Main h 587 Worthington
Clovis W emp USA h 298 Orange
Dolphus B h 436 Central
Elmer E night editor Spfd Union h 69 Wilmont
Emily P wid Lyman rem to Monson
Florence R clk MutLifeInsCo bds 19 Continental
F M & Co (FrankMButler) butter cheese and eggs wholesale 67 Lyman
Frank M (FMButler&Co) 67 Lyman bds 27 Sargeant
Fred Warren designer h 38 Carew
George W foreman 87 Water h 24 Homer
Harriet I wid Edwin H rem to Maryland
Harriet R rem to Maryland
Harry emp 455 Worthington bds 83 North
Harry W mech bds 83 North
Helen C cashier 379 Main res C Falls
Henry F com trav h 83 North
Hermon W com trav h 19 Continental
Howard N bds 292 Quincy

Butler

Hyman H clothier 233 Main res Troy N Y
J Etta C Mrs bds 166 Quincy
Joel I physician 26 Maple h do
Josephine Mrs h 853 Main
Maria wid Franklin bds 26 Colton
Oscar L emp SCarpetCleaningCo h 478 Mill
Richard driver 16 Sanford h 18 Essex
Richard J h 31 Maple
Richard T ins agt (3) 307 Main h 72 Harvard
Royal D teamster h Boston rd
Sarah F wid Dwight E h 38 Carew
Silas P h 942 State
Tobias J emp 20 Bradford h 57 Osgood
Walter cook h 51 Loring
Warren S h 49 Crystal av
William H clk KibbeBrosCo h 50 Westford av
William M engineer B&A h 24 Clinton
Butman Amy A wid John T bds 14 Mattoon
William T com trav h 55 Ventura
Butterfield Dolly T wid Alonzo M rem to Greenwich Ct
Frances L wid Henry h 185 King
George A adv clk The Republican h 81 Clarendon
Henry W com trav 16 Lyman h 21 Lafayette
Butterworth Ada M bds 96 Palmer av
David N h 96 Palmer av
Samuel F horse clipper 36 New rms do
William h 374 Hancock
Buttery Bessie Mrs hkpr 14 Greenleaf
Button Harry R chauffeur Police Dept h 111 Union
Jaynes emp 163 Main h 22 Vine
Machinery Co The mfrs button machinery 12 Willow
Butts Charles carp rms 121½ Water
Edward P h 52 Pearl
James H mech rms 111 Worthington
John W jobber h 110 Eastern av
Layton H emp JWAdams&Co h 448 N Main
Buxton Arthur L student bds 108 Dartmouth
Dana (WS&DanaBuxton) (210) 33 Lyman h 70 Woodside ter
Edward C h 65 Harvard

POCKET EDITIONS Of Standard Books Printed On India Paper, Bound In Limp Leather JOHNSON'S BOOKSTORE

Buxton
Harry J editorial writer SDaily News bds 65 Harvard
Hartley B com trav 33 Lyman h 93 Garfield
Julia B bds 70 Woodside ter
Ruth M student bds 65 Harvard
S E & Co (StanleyEBuxton) celluloid combs 419 Main
Stanley E (SEBuxton&Co) 419 Main bds 65 Harvard
Walter H clk 392 Main h 11 Lebanon
Warren S state insp factories and public buildings (402) 21 Besse pl h 47 Westminster
William S (WS&DanaBuxton) (210) 33 Lyman h 108 Dartmouth
W S & Dana (William S and Dana Buxton) mfrs' agents buttons novelties etc (210) 33 Lyman
Buzzell Harry A lawyer (3) 431 Main h 407 Sumner av
Bybee Henry A bkpr 48 Hillman bds Massasoit House
Byman Vernon rem to Sweden
Byrne Edward P asst engineer (8) 292 Main rms 50 Vernon
James J clk bds 79 Bond
John W bartdr NelsonHotel rms 24 Salem
Joseph emp city h 122 Bond
Mary clk 440 Main bds Boston rd c Coleman
Michael papermkr h Boston rd c Coleman
Nellie G bds 236 State
Thomas rem to Boston
—see Byrnes and Burns
Byrnes Catherine G cook rms 47 Sheldon
Garrett V lab h 186 Chestnut
James F jr clk GeorgeFVesterCo 485 Main res Chicopee
John emp SBrewCo h 57 Dwight
John F stereotyper Daily News h 63 Charles
Mary V Mrs h 186 Chestnut
Matthew J car clk B&A freight depot h 25 Brookline av
Nellie hkpr 63 Charles
Nellie F wid Michael bds 42 Winthrop
Thomas teamster h 112 Benton
—see Byrne and Burns
Byron Alexander emp USA h 42 Howard
Charles F rms 23 Main

Byron
Ernest A emp 573 Main bds 83 Central
Joseph hostler 14 Emery rms do
BYRON NAPOLEON L undertaker 573 Main and blksmithing and horseshoeing 131 Union h 83 Central—See p 977
Byrt Annie F opr NETel&TelCo bds 30 Morgan
Jeremiah F emp WMfgCo h 30 Morgan
Nora A emp NNeedleCo bds 30 Morgan
Byska Frank cigarmkr emp 32 Hampden res Westfield

CABEY JAMES blksmith h 374 Armory
Thomas emp 191 Liberty bds 138 Armory
Cabrini Luigi lab h 105 Wilcox
Cacchioni Morco V barber emp 178 State rms (37) 394 Main
Cadieux George C collector h 314 N Main
Cadigan Margaret emp UBCo rms 31 Maple
Minnie rms 31 Maple
Cadorette Emilie Mrs bds 155 Main Ind Orchd
Cadwell Charles A undertaker 681 Main h 100 Marengo Park
Hattie L Mrs bds 299 Belmont av
Mabel F clk bds 100 Marengo Park
Nelson A dlr antique goods and violinmkr (11) 373½ Main rms do
Paul S clk 281 Belmont av bds 100 Marengo Park
—see Caldwell
Cady Byron E h 26 Grosvenor
Ernest L clk SF&MInsCo bds 92 Woodside ter
Fluvia A Mrs h 304 Bay
Harry E com trav h 805 Main
Leon W engineer B&M rms 15 Railroad ter
Mary A wid John W rms 19 Mapledell
Roy N clk 380 Bay bds 329 do
Sidney H foreman HCRCo rms (640) 31 Elm
William S clk bds 26 Grosvenor
Cæsar Charles emp KAutCo h 113 Monroe
Fanny laundress h 206 William
Henry A emp HendeeMfgCo h 94 Dawes

Homer Foot & Co., Inc. | Philadelphia Lawn Mowers and other makes

James A h 204 William
Cafarella Thomas salesman BondiBros rms 72 Court
Cafferty Hannah h 33 Lombard
Nellie F dressmkr 33 Lombard h do
Caffrey Anna B bkpr 219 Worthington bds 116 Carew
James J mach h 116 Carew
John J clk TrolleyExCo h 17 Greenwich
May clk 350 Main bds 116 Carew
Cahalan Dennis J engineer h 34 Linden
James emp HighlandBrewery h 12 Benton av
Margaret H hkpr 16 Granville
Cahalin Ella L clk 366 Main bds 83 Pearl
Cahill Dennis P jr emp 84 Central bds do
Grace P clk 345 Main res Holyoke
Ida Mrs matron 182 Central rms do
James J emp JWRochford Parker c Sixteen Acre rd bds do
John emp SFCo h 300 Liberty
John bds 29 Donald
John J teamster h 491 Hancock
Martin emp PPEmoryMfgCo h 77 Bond
Mary wid Maurice h 43 Park
Patrick F com trav rms (3) 73 Main
Timothy bds 19 Laurel av
Cahoon Jennie R nurse rms 89 Sherman
Cain Chastina wid Henry rms 25 Thompson
Clara A wid George E h 83 James
Fred barber rms 243 Central
Joseph roofer h 95 Congress
Leota M rms 25 Thompson
Maude F physician 6 Maple h do
Caird Ida bds 53 Catharine
Cairns John V rem to Vermont
Cak John emp 41 Hampden bds 18 Bridge
Calabrese Nazzario lab h 97 Wilcox
Calden Jeremiah emp 23 Hampden res W Spfd
Calderwood Edward C sec Sturtevant-Merrick Co 20 Lyman h 59 Fairfield
James W emp USA h 16 Pine
Caldon Margaret bkpr 173 Liberty res Merrick
May E steno emp 385 Main res W Spfd

Caldwell Annie A nurse rms 52 Pearl
Edgar P bkpr bds 102 Magnolia ter
James P condr B&M h 102 Magnolia ter
Theresa A wid William H h 40 Sumner av
William H emp 392 Main bds 40 Sumner av
Winford N pres and gen mgr Am Writing Paper Co Holyoke h 20 Ridgewood pl
—see Cadwell and Colwell
Calender Roll Grinder Company Fisk av Brightwood
Calhoun C Morris asst clk of courts bds 101 Mulberry
Margaret bds 101 Mulberry
Mary M Mrs h 101 Mulberry
Caliri Anthony barber h 95 Bond
Calkins Arthur W mech bds 852 Main
Cheney H physician 14 Maple res inq do
Cris L rms 14 Vernon
Irving R physician 299 Central h do
James W real estate 99 Alden h do
Judson R emp USA h 115 Alden
Marshall physician 14 Maple h do
Call Albert E clk 244 Main bds 557 Liberty
Arthur A grocer 144 State h 29 Locust
Arthur B rem to California
Bertha E music tchr 118 Cornell bds do
Charles C emp Smith&Wesson h 18 Greene
Ella E wid George h 118 Cornell
Ellen F wid James H h 75 Florence
Guy clk 244 Main bds 557 Liberty
Oliver C carp rms 82 Charles
Ruby emp 123 Bridge bds 51 Winthrop
Stillman B mfr and dlr gymnasium goods 244 Main h 557 Liberty
Callaghan Henry P rem to Pittsfield
John B city editor DailyNewsPub Co and sec The Roll Stationery Co 305 Worthington h 319 State
Julia nurse CityIsolationHospital bds do
Margaret rem to New Haven Ct
Callahan Ann bds 62 Winthrop
Bessie bds 85 Main

THE EVENING UNION Excels in recording the social events of the city. Be sure to read it.

Callahan
Cornelius emp FCo h 32 Hampden Ind Orchd
Dennis E boxmkr bds 13 Grover
Ellen wid John h 72 Essex
Isaac rms 57 Terrence
James H letter carrier res Chicopee
James P lab h 52 Morris
Jeremiah bds 48 Pearl
John D emp SMBCo h 14 Roy
John H mach h 63 Knox
Julia T nurse CityIsolationHospital bds do
Margaret emp NelsonHotel rms 155 State
Mary h 204 Eastern av
Michael lab bds 72 Essex
Michael lab h 116 Essex
Michael emp 194 Lyman bds 333 Franklin
Michael P emp USA h 109Bay
Mona boxmkr bds 116 Essex
Nellie emp SpfdHospital bds do
Patrick emp city bds 333 Franklin
Patrick emp SGasLightCo bds 96 Congress
Sarah rem to New York City
Sarah M tchr h 48 Pearl
Thomas coachman 290 State h 157 Spring
Thomas rem to Providence R I
Thomas J bds 716 Worthington
Thomas P foreman street dept h 333 Franklin
Timothy driver 148 Lyman bds 336 Chestnut
William J janitor h 13 Catharine
—see O'Callahan
Callan Elizabeth L clk rms 59 Spring
Callanan Arthur H emp 540 Main res Longmeadow
Charles J painter h 79 Sharon
Eileen F steno (146) 351 Main res Feeding Hills
Eleanor A clk 392 Main bds 135 William
James J com trav bds 245 North
Joseph B ins agt (16) 476 Main h 33 Greenwich
Kittie emp Cooley's Hotel bds do
Mary E wid James h 245 North
Nellie clk 392 Main bds 135 William
Nellie T Mrs bds 78 York
CALLANAN SYLVESTER P lawyer (146) 351 Main rms do —See p 918
—see Calnan

Callender
Callender John rms 39 Vernon
John jr com trav h 132 Marion
Calnan John J compositor The Republican h 289 Belmont av
John J Mrs dressmkr 289 Belmont av h do
Calnen Thomas J bridgewkr h 47 Hebron
Thomas J jr printer bds 47 Hebron
Calvary Baptist Church 125 Monroe
Calzati Francesco tailor emp 346 Main h 87 Bliss
Pietro lab bds 154 Bemis pl
CAMAN EDWARD L supervising special agt life and accident dept TravelersInsCo of Hartford Ct (25) 307 Main h 92 Hall—See front col'd p X
Camera Club YMCABdg 166 State
Camerini Giuseppe emp SpfdCemetry Assn bds 142 Eastern av
Camerlin James emp CVMfgCo h r 170 Worcester Ind Orchd
Maxime F emp CVMfgCo h 9 Water Ind Orchd
Theodore mech bds r 170 Worcester Ind Orchd
Cameron C E Alonzo pres Norcross-Cameron Co 57-61 Bridge h 174 Pineywoods av
George C asst supt (40) 317 Main h 31 Carew
Hugh teamster h 133 Union
William C mach StRy power station h 596 Main
Camerotta Luigi shoemkr 46 William rms 39 do
Vincenzo emp HighlandHotel h 23 Margaret
Camfill Robert E physician 148 Chestnut h do
Camire Frank mason h 208 Center Ind Orchd
Camp Chauncey K clk Highland Station PO h 528 Union
C Herbert (HenryRichardsCo) 790 State h Berkshire c Elizabeth
Cynthia E wid Erastus S h 25 Fremont
Fannie C rem to New Jersey
Sarah B h 53 Orleans
Campbell Ada A toll opr NETel&Tel Co bds 125 Greenwood
Agnes A bds 534 Plainfield
Alfred H prin normal dept Home Correspondence School res Windsor Ct

UNION TRUST COMPANY Receives Deposits in Commercial Department and pays 2% interest upon daily balances, subject to check at sight, when no accommodation is required

- Campbell
  - Alphonso L watch repairer 560 Main h 8 Howard
  - Augusta C wid Joseph L rem to Pittsfield
  - Catherine E wid George h 13 School
  - Charles B asst treas Perfection Grate Co (517) 310 Main bds 42 Garfield
  - Charles E clk 22 Main bds 39 Holyoke
  - Clifford G pressman Plymouth Press bds 12 Cornell pl
  - Daniel W foreman 98 Taylor h 20 Abbe av
  - Edward D bds 52 Hancock
  - Elizabeth bds 61 Broad
  - Elizabeth B wid Frank E h 35 Adams
  - Emma Mrs h 74 Lowell
  - Fred M reporter The Republican h 23 Parkwood
  - George emp FCo bds 27 Cleveland
  - George rem to Suffield Ct
  - George B express agt h 125 Greenwood
  - Hannah C wid Bernard E bds 38 Phœnix
  - Helen A music tchr bds 52 Hancock
  - Jane wid John bds 62 Jefferson av
  - J Gordon clk 385 Main h 21 Ringgold
  - John rms (76) 19 E Court
  - John B photo engraver PPubCo rms 65 Vernon
  - Joseph W Mrs h 52 Hancock
  - Kate emp NelsonHotel bds do
  - Leila M toll opr NETel&TelCo bds 125 Greenwood
  - Lillian M clk S Inst for Sav bds 20 Abbe av
  - Louis emp CVMfgCo h Lyons Ind Orchd
  - Louise clk 123 State rms 87 Elliot
  - Louise rms 151 Union
  - Mae E emp UELCo bds 13 School
  - Mary A Mrs emp PPKellogg&Co Div h (22) 218 Main
  - Minnie nurse rms 18 Forest Park av
  - Moses condr B&M bds 50 Cypress
  - Nellie E h 50 Carew
  - Nellie J tchr Forest Park school rms 30 Spring
  - Nelson G clk rms 136 Dwight
  - Peter N h 42 Garfield
- Campbell
  - Richard C optician 560 Main bds 8 Howard
  - Rudolph A mach h 17 Gray's av
  - Thomas emp B&M rms 210 Main
  - Thomas D bkpr h 134 Lowell
  - Thomas J Rev h 43 Catharine
  - William rem to Jersey City N J
  - William wheelwright h 12 Cornell pl
  - William P rem to Boston
- Campion Kenneth P compositor S DailyNews res W Spfd
- Canavan Marion clk rms 169 Chestnut
- Candini Raffaele lab bds 24 Whitney av
- Candlin Albert prin N Chestnut st school h 96 Firglade av
- Candrian Charles C mach h 45 King
  - Christian mach h 52 Pendleton av
- Cane Frederick barber emp 128 Ashley bds 243 Central
  - —see Cain and Kane
- Caneti Augusto lab bds 97 Willow
- Canfield Patrick emp PPubCo rms 25½ Bridge
- Cannell William H emp USA h 437 Orange
- Canning Frederick rem to New York City
  - Martin J emp 17 Sanford h 764 Worthington
  - William emp LBrewCo bds 728 Worthington
- Cannon Albert L clk 540 Main h 37 Ozark
  - Edward carp bds 537 Union
  - Edward S carp bds 537 Union
  - Frank A planer h 27 E Hooker
  - Helen T nurse 537 Union bds do
  - John J barber emp 784 State rms (91) 786 do
  - John P ins agt (16) 476 Main h 354 Chestnut
  - Mae A bkpr bds 537 Union
  - Michael clk rms 764 Worthington
  - Michael lab h r 133 Hickory
  - Thomas J emp USA h 537 Union
  - Thomas J jr clk bds 537 Union
- Cantell Dorothy G tel opr The Republican bds 19 Bliss
- Cantin Firmin barber h 265 Water
- Cantle Florence L cashier 336 Main bds 46 Spring
- Cantor Abraham tailor emp 379 Main bds 26 Franklin
- Cantwell Catherine wid Thomas P h 491 Worthington
  - John engineer h 108 Plainfield

PYROGRAPHY SETS
And The Blanks To Burn In The Den. Raphia and Reeds Too
JOHNSON'S BOOKSTORE

John W emp SBrewCo h 77 Norwood
Mabel clk 440 Main bds 491 Worthington
Maude E clk 340 Main bds 491 Worthington
Nellie C clk 399 Main bds 491 Worthington
Patrick emp StRy h 27 Oak
Canty Jeremiah E clk USA bds 54 Armory
John R shipper HC&PCo h 56 Roseland
Margaret E milliner 134½ Main bds 432 Franklin
Mary wid Dennis h 432 Franklin
Minnie T dressmkr (11) 218 Main bds 432 Franklin
Timothy bds 56 Roseland
Timothy E emp USA h 110 Abbe av
Capaccio Charles peddler bds 12 Union
Donato fruit vender h 77 Wilcox
Luigi lab h 8 William
Pietro peddler h 12 Union
Cape Charles W steel stamps and die sinker 582 Armory h do
Mary A wid Charles nurse h 2 Pearl st pl
Pearl E bds 2 Pearl st pl
Capen John N emp USA h 55 Pine
Caplette Joseph rem to Canada
Capon George emp CNERR bds 177 Chestnut
Caporale Antonio emp SGasLightCo h 103 Bliss
Luigi 2d lab h 123 Wilcox
Capozzo Salvatore lab bds 85 Wilcox
Capron Earle W poolroom 649 Main h 691 do
Harry F clk MassMutLifeInsCo bds 1324 State
Capuano Giovanni lab h 128 Wilcox
Carabetta Mike emp UBCo bds r 105 Wilcox
Carabette James barber 12 Union bds 14 do
Caracciolo Michele lab h 118 Howard
Caraciolo Salvatore lab h 4 Union
Caralo James emp 852 State bds 101 Andrew
Carasetti Umberto emp BSCorsetCo h 53 Charles
Caravaldoros Sedaris fireman bds 113 Sharon
Carberry Catherine masseuse rms 30 Spring

Carbonneau Frank farmer h Parker Sixteen Acres
Joseph C emp 234 Main h 50 Essex
Philbert J clk 260 Main rms 85 do
Samuel emp CVMfgCo h 307 Main Ind Orchd
Theophile carp rms 573 Main
—see Charbonneau
Carchrie James emp 66 Bridge h 116½ Walnut
Card Herbert A emp USA h 124 Cedar
Sidney M compositor SpfdUnion h 113 Spring
Cardaropoli Giuseppe lab h 63 Margaret
Cardin Adolphis brickmkr h 592 Liberty
Cardinal Arthur emp CVMfgCo h 288 Main
Frederick E teamster h 19 Cambridge
George J clk 30 Lyman h 479 Central
John R clk AdamsExCo h 324 Water
Margaret O Mrs h 582½ Main
Omer bds 582½ Main
Robert clk 9 Hampden bds 133 Water
Cardwell Nelson L clk KAutCo bds 50 Sumner av
Carella Stephen barber emp 209 Main h 46 Wight pl
Carellas Theodore S h 5 Conway pl
Carestia Pio bds 116 William
Carew Martin J mgr 24 Main bds 33 do
Monroe E h 64 Grand
St Baptist Church 90 Carew
St School 75 Carew
Carey Annie h 82 Pendleton av
Arthur J engineer B&M h 129 Patton
Cornelius clk 160 Main bds 58 Talcott av
Edward patrolman h 73 Marble
Edward bds 23 Vinton
Frank R foreman bindery 275 Main h 31 Grosvenor
G Benham elec engineer h 58 Locust
George E emp KAutCo bds 66 Andrew
Jere drop forger bds 27 Walter
John M emp USA h 426 Union
Joseph foreman NNeedleCo res W Spfd
Lelwellyn D patrolman h 74 Hampden Ind Orchd

Homer Foot & Co., Inc. | Agents BUFFALO SCALES
COAL, FACTORY, HOUSE, and STORE

Carey
  Mary A clk 232 Worthington bds 53 Howard
  Michael h 82 Pendleton av
  Thomas emp FCo h 4 Hampden Ind Orchd
  Thomas E printer (4) 284 Main bds (31) 285 do
Cargill Amelia F wid Henry h 247 Pine
  Annie W Mrs bds 67 Greenwood
  H Albert emp 3 P O sq bds 247 Pine
  Robert D pressman BPaperCo h 21½ Bond
  William J engineer h 141 Hancock
Carhart Paul W with G & C Merriam Co h 1089 Worthington
Carhuff Ella G steno 346 Main res Westfield
Cariani Domizio emp SBrewCo h 148 Bemis pl
Caricari Francesco lab h 59 Union
Carifelle Charles emp 430 Mill bds do
Carignan Hermas emp CVMfgCo h 250 Center Ind Orchd
Cariveau—see Carriveau and Corriveau
Carleton Ansel G cashier The Worthy h 31 Myrtle
  Caroline E bkpr 376 Main bds 31 Chase av
  Charles F adv clk The Republican bds 31 Chase av
  Charles K driver 38 Hampden h 246 Quincy
  Daniel F emp Smith&Wesson h 31 Chase av
  Dudley physician (44) 137½ State h 75 Avon pl
  Guy bkpr 214 Worthington h 161 High
  Guy Mrs emp WMYoung&Co rms 31 Myrtle
  Helen L clk 392 Main bds 29 Elmwood
  Helen M clk 72 Main bds 175 William
  Josephine J A Mrs bds 29 Elmwood
  Margaret A bds 101 Eastern av
  Mary A wid Thomas R h 101 Eastern av
  Ralph emp 3 Court House pl bds 175 William
  Ralph physician 10 Temple h 8 do
  —see Carlton
Carlin Elizabeth clk 328 Main bds 173 Union

Carlin
  Hugh emp FMWBCo h 173 Union
  James H salesman h 180 (A) William
  John D clk 297 Main h 85 Bancroft
  Mary wid John bds 180 (A) William
  Mary bds 58 Locust
  Mary A C clk 392 Main bds 173 Union
Carlisle Isabel wid James h 87 King
  Mission Church 70 Dresden
CARLISLE S RICHARD coal dealer 3 Elm and 112 Summer h 75 Pineywoods av—See p 859
Carlista Cesare rem to Chester
Carlson Adolph F asst supt CMach&MfgCo h 34 Crystal av
  Arvid rms (173) 796 State
  Benjamin mach bds 24 Mooreland av
  Carl A tailor 597 (A) Main h do
  Carl G carp h 310 Chestnut
  Carl H emp B&A shops h 76 Holyoke
  Carl J emp 70 Dwight h 32 Greenwich
  Carl Otto emp HendeeMfgCo h 127 Marion
  Charles emp SFCo h 153 Everett
  Charles molder h 42 Everett
  Charles J teamster h 24 Mooreland av
  Charles J G emp USA bds 102 State
  Ella M emp NUCo rms 150 Bridge
  Ella M wid Gabriel h 11 Columba ter
  Gunner emp HendeeMfgCo rms 36 Hawley
  Gustav mach h 34 Webster
  Gustave W emp CMach&MfgCo h 33 Girard av
  Hilma masseuse 40 Locust rms do
  John foreman MDRollCo h 120 Hampshire Ind Orchd
  John bds 51 Nelson
  John blksmith bds 323 State
  John blksmith h 139 Cass
  Joseph emp CMach&MfgCo rms 72 Vernon
  Lena Mrs h 102 State
  Oscar painter bds 254 Eastern av
  Sofara bds 178 Alden
  Sven A emp HendeeMfgCo bds 61 Mason
  Wilhelm G emp CMach&MfgCo bds 32 Allendale

A WANT CONCEIVED AND RELIEVED IS A WANT THAT'S ADVERTISED IN **THE UNION**

Carlstrom Dora nurse SpfdHospital bds do
Carlton Agnes E Mrs saleswoman 226 Main bds 28 Forest
Andrew G condr B&M h 298 N Main
Charles C B plater B&B h 27Keith
Charles C B jr plumber emp 13 Market h 90½ Walnut
Edward E treas Natick Underwear Co h 76 Harvard
Frank J emp B&B bds 27 Keith
Leland G civil engineer bds 298 N Main
Lillian M clk 399 Main bds 27 Keith
Maud nurse SpfdHospital bds do
Patrick lab h 175 William
William R bds 76 Harvard
—see Carleton
Carman Benjamin tailor emp 513 Main bds 45 Sharon
Carroll W clk 564 Main bds 226 Belmont av
Julius F grocer 564 Main h 226 Belmont av
T Walter pres and mgr Baker Extract Co 29 Hampden h 1081 Worthington
Carmarota Giro lab h 39 William
Carmel Louis lab h 40 Boylston
Carmelo Orchari hostler h 25 Emery
Carmichael Elizabeth wid Donald bds 455 Armory
John H physician and surgeon 41 Maple h do
Carmisani Giovanni lab bds 150 Bemis pl
Carmody Anna G bds 35 Central
Cornelius emp NYNH&H h 373 Armory
Eva emp CELynch bds 93 Essex
Francis J bkpr 95 Dwight res Chicopee
Frank C emp 75 Dwight bds 373 Armory
Helen F bds 373 Armory
James E real estate (426) 310 Main res E Longmeadow
Jeremiah J carpenter and builder 630 Carew h do
Jeremiah J Mrs grocer 626 Carew h 630 do
John J druggist 628 Carew h 630 do
John J emp USA bds 373 Armory
Joseph F lawyer (414) 15 Elm res C Falls

Kate emp HaynesHotel rms do
Mary nurse 140 High rms do
Mary A wid John H h 59 Eastern av
Michael emp USA h 119 Essex
Patrick blksmith SCMAssn bds 35 Central
Patrick lab bds 94 Essex
Patrick J emp USA h 20 Webster
Thomas bricklayer bds 35 Central
Thomas D h 35 Central
Carnale Angelo carp h 107 Union
Carnes—see Karnes
Carney Bridget wid John bds 18 Essex
Catherine Mrs bds 51 Grosvenor
Cornelius clk h 58 Talcott av
Elizabeth bds 97 Marion
Elizabeth wid James h 97 Marion
James A expressman h 29 Orleans ct
John ironwkr bds 26 Sharon
John driver 243 Liberty h 754 do
John lab h 119 Essex
John 2d emp B&A bds 119 Essex
John J clk 715 Liberty h 15 Cleveland
John J driver rms 159 Main
Lizzie Mrs bds 1 Gray's av
Mary Mrs h 34 Parker Jenksville Ind Orchd
Mary A wid William W bds 287 Central
Michael emp city h 18 Essex
Michael J molder h 17 Parkside av
Michael T emp B&A h 119 Essex
Minnie F hkpr 406 Chestnut
Minnie L rms (5) 73 Main
Patrick lab bds 13 Cass
Theresa A emp PPKellogg&CoDiv rms (5) 73 Main
Thomas lab bds 92 Congress
Timothy ironwkr bds 26 Sharon
William emp B&A shops h 754 Liberty
William J bds 15 Cleveland
—see Kearney
Carolan Edward J driver HoseNo 6 h 38 Mill
Caroleo Rocco lab bds 101 Andrew
Caron Arthur F barber emp 784 State h 17 Dymon
Auguste emp HFCCo bds r 174 Worcester Ind Orchd
Basil emp CVMfgCo h 214 Center Ind Orchd
Mary E wid William A h 45 Wentworth av

UNION TRUST COMPANY The Coupon and Writing Rooms furnished by this Company are elegant and commodious. Light and perfectly ventilated

Narcisse emp DPLillie&Co h 257 Main Ind Orchd
William barber h 108 N Main
Carothers Samuel O com trav h 163 Pineywoods av
Carotts Julius lab h 233 Quincy
Carp Lippe rag sorter h 155 Ferry
Carpenter Alice E tchr bds 129 Orleans
Bert E driver 434 Worthington h 13 Boylston
Bessie emp SP&BCo bds 29 Lenox
Cyrus N janitor S Main st school h 76 Belmont av
Cyrus S com trav bds 129 Orleans
Darwin E emp USA h 121 Cedar
David rem to Haydenville
Edward F driver SBrewCo h 768 Worthington
Elva B nurse SpfdHospital bds do
Emily J wid Albert H h 32 Greene
Ernest W carp h 75 College av
Ferdinand F compositor SP&BCo h 105 Alden
Florence E student bds 129 Orleans
CARPENTER FRANK E attorney-at-law 257 Main rms 4 Mattoon—See p 915
Fred R emp Smith&Wesson h (8) White junc Allen
George mach h 396 Main
George M architect h 24 Leyfred ter
George W engineer bds 32 Vine
George W emp CMach&MfgCo h 396 Union
Hannah A Mrs h 63 Margaret
Hattie M Mrs h 94 Court
Henry D emp SMBCo h 186 Eastern av
Henry H emp USA bds 18 Massasoit
Homer I (Carpenter&Baldwin) 112 Walnut h 129 Orleans
James H farmer h Boston rd
James W com trav h 29 Lenox
Jennie C Mrs asst matron Home for the Friendless bds 136 William
John H (Besse-CarpenterCo) 377 Main h 111 Bowdoin
John W drop forger h 33 Douglas
Lucy wid Luman bds 75 College av
Maria A wid Martin H h 60 Adams
Sarah F wid George h 409 Oakland
William H (WilliamHCarpenter Co) 374 Main h 76 Belmont av

CARPENTER WILLIAM H CO (William H Carpenter Harold E Webb) real estate and loans 374 Main—See p 962
CARPENTER & BALDWIN (H I Carpenter Howard M Baldwin) meats and groceries 110-112 Walnut—See p 892
Carr Alice rem to Ludlow
Alice wid Thomas rem to Ludlow
Associates tree care takers 24 Crystal av
Building 19-25 Harrison av
Catherine wid Thomas h 114 Margaret
Catherine I bds 114 Margaret
Charles A L mach h 42 Ozark
Charles S shipper BPaperCo h 28 Walter
Clinton S mach h 39 Andrew
Delia wid Michael h 99 Bliss
Dennis T painter bds 153 Summer
Felicia wid Levi bds 471 Chestnut
Florence S (FSCarr&Co) 74 Bridge h 588 Sumner av
Fred N engineer h 60 Church
F S & Co installment goods 74 Bridge
George O clk 111 Hancock h 12 Olive
Harriet Mrs h 38 Charter av
Harry A clk 140 State h 839 Worthington
Harry H driver bds 279 Walnut
Hope A emp 139 Bowles bds 18 King
Howard H clk bds 18 King
Irving E h 31 Maple
Jennie wid Oscar S h 18 King
John watchman PO bdg h 49½ Main
John emp UELCo bds 121½ Water
John H buffer bds 153 Summer
Lewis F office (2) 25 Harrison av h 156 Pearl
Marshall G compositor DailyNews h 294 N Main
Mary rms 58 Gardner
Merrill B fresco painter h 32 Shattuck
Merrill B jr emp 29 Wilbraham rd bds 32 Shattuck
Michael h 127 Lowell
Minnie U emp UBCo bds 114 Margaret
Nellie K emp M-MCo bds 99 Bliss
Nelson whitewasher 6 Arlington ct h do

PAPER NAPKINS FOR ALL OCCASIONS. JUST LOOK AT OUR FINE ASSORTMENT JOHNSON'S BOOKSTORE

Carr
Nonie emp M-MCo bds 99 Bliss
Rinaldo A insp USA inq 28 Oak
Robert barber emp 66½ Main h 8 Auburn
Sarah emp The Worthy rms 153 Summer
Stephen R emp USA bds 18 King
Thomas expressman Vernon c Main h 114 Margaret
William A trimmer emp 117 State res C Falls
William C mach h 1069 State
William H letter carrier bds 53 Palmer av
William H watch repairer 123 Main h do
William M h 351 Chestnut
Carrick Ann W wid Thomas bds 20 Andrew
Eileen emp BPaperCo bds 26 Talcott av
Carrier Albert E miller emp 194 Lyman h 116 Bridge
Raymond W clk 375 Main bds 44 Tenth
Carrigan Edward H compositor bds 112 Greenwood
Edward J mgr LMWilcoxCalder&Co Fisk av c Talcott av h 20 Magnolia ter
Frank C salesman LMWilcoxCalder&Co bds 20 Magnolia ter
Grace E clk BPaperCo bds 112 Greenwood
Kathryn clk 440 Main bds 112 Greenwood
Mary E hkpr 20 Magnolia ter
Minnie T clk 350 Main bds 112 Greenwood
William emp B&M shops h 112 Greenwood
William H teamster bds 112 Greenwood
—see Kerrigan
Carrigg Ann tel opr 440 Main bds 53 Alden
Arthur H driver bds 53 Alden
Edward bds 53 Alden
James W emp SCIceCo bds 53 Alden
John B clk 43 Lyman bds 53 Alden
Nellie A cashier 440 Main bds 53 Alden
Patrick h 53 Alden
Carrington Frank C salesman 357 Main bds 4 Salem
Jane M Mrs bds 12 Osgood
Carrington
Mary E tchr SpfdBusinessSchool Inc bds 4 Salem
Carriveau—see Corriveau
Carroll Adelia L Mrs h 27 Elmwood
Albert G emp FrankDKemp h 18 York
Alfred J ticket agt B&ARRCo 404 Main h 76 Bay
Bridget wid Patrick bds 50 Temple
Catherine emp PPKellogg&CoDiv rms 29 Spring
Catherine wid Edward hkpr 14 Howard
Charles emp PPKellogg&CoDiv h 6 Bridge
Charles F emp USA h 331 Wilbraham rd
Charles L pool table repairer rms 566 Main
Christopher E clk 115 Bridge rms 14 Howard
Edward D stonecutter h 55 Manhattan
George M clk PPKellogg&CoDiv rms 9 Temple
George W emp USA bds 331 Wilbraham rd
Helen h (18) 431 Main
Helen A clk 392 Main bds 336 Chestnut
James h 29 Arbor
James B lawyer (Carroll&McClintock) (214) 15 Elm h 50 Temple
James E driver 392 Main h 159 N Main
John plumber bds 336 Chestnut
John gardener emp 182 Central h 68 Ashley
John E mason h 121 Main
John J gardener Crescent Hill h 275 Pine
Joseph J clk 550 Main rms 14 Howard
Julia L bkpr 64 Ferry bds 20 Alfred
Katharine F bkpr 133 Main bds 20 Alfred
Margaret E bds 56 Everett
Michael J h 29 Arbor
Michael J sec and treas Universal Tool Co 54 Taylor h 486 Hancock
Patrick H emp USA bds 486 Hancock
Robert H bds 27 Elmwood
Sarah H wid William J h 336 Chestnut
Timothy bds 145 Colton

Homer Foot & Co., Inc. | Jobbers in Hardware Supplies
139 State St. 78 Years

Carroll
William B empUSA bds 59 Auburn
William J clk Hall&Stewart bds 20 School
William L carp h 59 Auburn
William P driver 384 Main h 31 Fulton
William T emp BlairMfgCo h 106 Cleveland
Wyatt N emp B&M shops h 15 Central
& McClintock (James B Carroll William H McClintock) lawyers (214) 15 Elm
Carson James A rem to Boston
Sam polisher h 233 Chestnut
William emp FCo bds 136½ Main Ind Orchd
Carswell Donald emp CBWireWks h 16 Phœnix
Carter Albert C F cashier 99 Bridge h 575 Dickinson
Arthur J engineer B&M h 274 North
David J motorman h 13 Osgood
Earl H clk SF&MInsCo bds 68 Yale
Edwin A pres Chapman Valve Mfg Co Ind Orchd office (1) 25 Harrison av h 162 Pearl
CARTER ELECTRIC CO (NPA Carter) electrical work and supplies 229 Main—See p 874
Ella L rem to E Longmeadow
Eugene h 1025 State
Eugene clk 473 State bds 1 Lebanon pl
Eva M rem to E Longmeadow
Frank W h 26 Lombard
Frank W (FWCarter&Co) 150 State h 98 Dawes
F W & Co (FrankWCarter) furniture 150 State
Henry S Mrs bds 36 Orleans
Herbert W pres and treas H W Carter Paper Co 233 Worthington h 116 Mulberry
CARTER H W PAPER CO paper twines and paper boxes 233 to 237 Worthington—See p 946
J Green emp 43 Bridge rms 15 Myrtle
John W engineer h 71 Charles
Llewellyn h 1 Lebanon pl
Mary A wid George H bds 306 St James av
Nellie M h 33 Mountainview
N P Ames (CarterElectricCo) 229 Main res C Falls
Robert rem South
Robert L clk 463 State h 1 Lebanon pl

Carter
Rupert V rem to Thorndike
Vilas E insp HendeeMfgCo h 22 Monmouth
William A supt Ash&Scavenger Dept office (8) Municipal Bdg 52 Pynchon rms 46 Locust
CARTER & COOLEY CO dry goods 322 Main—See p 872
Cartier Alice clk 412 Main bds 79 Pynchon
Arthur J emp StRy bds 79 Pynchon
Delia M wid Joseph H h 79 Pynchon
Edward N barber rms 71 William
Elmer J emp Smith&Wesson bds 79 Pynchon
Cartmill Thomas H insp h 18 Phœnix
William M h 13 Grover
Carto John M emp B&A bds 56 Carew
Rutherford H clk (32) 332 Main res Holyoke
Carton Henry mech h 166 Worcester Ind Orchd
J Alexander mach h 49 Lyons Ind Orchd
John mach h Cedar c Center Ind Orchd
Cartwright Lillian wid Jasper h 8 Pasco rd Ind Orchd
Lillian A bds 8 Pasco rd Ind Orchd
Thomas T com trav h 53 Chase av
Carufel John Damase ins agt (409) 21 Besse pl h 62 Howard
John Damase Mrs tailoress emp 399 Main h 62 Howard
Carvell Peter papermkr h 113 Sharon
Ellen P Mrs h 663 Main
Mary A nurse SpfdHospital bds do
Carvo Delia Mrs dressmkr 77 Auburn h do
Cary Lizzie J wid John bds 68 Kenwood Park
—see Carey
Casavan Sibyl M wid John M h (16) 8½ Main
Cascia Giuseppe lab bds 305 Water
Mario lab bds 48 William
Paolo lab bds 48 William
Case Adelbert B treas and mgr Blair Mfg Co 34 Taylor h Round Hill
Arthur C mech h 176 Bridge
Charles E emp 324 Main h 4 Howard pl

A directory of all the happenings of the day, hour, and minute is the **EVENING UNION**

Case
Edmund E artist (19) 425 Main h 90 High
Elsie A tchr bds 367 Allen
Fred E emp Smith&Wesson h 16 Rutledge av
George B accountant and auditor 99 Walnut h do
Harry C emp Smith&Wesson bds 16 Rutledge av
Phillips N student bds Round Hill
Robert janitor Central st school h 15 Pine st ct
Robert A salesman 346 Main h 930 State
Robert A Mrs music tchr h 930 State
Waldo N emp Smith&Wesson h 246 Pine
William P emp USA h 175 St James av
CASE WINTHROP W gen'l agt NorthwesternMutLifeInsCo 119 State h 59 Garfield—See front col'd p VI
Casey Annie wid Patrick bds 18 Richelieu pl
Cornelius filer h 124 Essex
Daniel mech bds 13 Cass
Daniel h 164 Summer
David I waiter MassasoitHouse rms 43 Franklin
Dennis (Casey&Broderick) 553 State h 82 Wilcox
Edward J foreman JohnAMurphy&Co bds 3 Hillside pl
Ellen wid Dennis D h 369 Walnut
G Benham elec engineer Ley ConstructionCoInc h 58 Locust
John emp FCo bds 180 Worcester Ind Orchd
CASEY JOHN D (HomeCityRealtyCo) and ins agent (418) 310 Main h 103 Alden—See p 963
John J stonecutter h 55 Grosvenor
John M lab h 101 Bond
Lizzie wid Owen h 3 Hillside pl
Margaret emp MEnvCoDiv bds 164 Summer
Margaret Mrs h 103 Alden
Maria rms 98 Elliot
Mary emp MEnvCoDiv bds 164 Summer
Mary A bds 101 Bond
Mary E wid Thomas rem to Lee
Mary R nurse bds 103 Alden
Mary T dressmkr h 438 N Main
Maurice C brass molder h 28 Arbor

Casey
Michael emp CityWaterWks h 79 Tenth
Michael J mach bds 101 Bond
Michael P (Fox&Casey) 14 Liberty bds 82 Wilcox
Nellie emp SKCo bds 52 Massasoit
Patrick foreman CityWaterWks h 67 Tenth
Patrick J emp 321 Liberty bds 52 Massasoit
Patrick R rem to Somersville Ct
Robert J clk 338 Chestnut h 450 do
Thomas J emp The Henking rms 62 Temple
Warren J clk 375 Main rms 98 Elliot
William emp B&A shops bds 53 Patton
William T emp SP&BCo bds 3 Hillside pl
CASEY & BRODERICK (Dennis Casey Eugene A Broderick) monumental works 553 State—See p 935
CASH BENEFIT STORE THE Rufus T Work prop groceries fish and meat market 813 to 815 State—See p 890
Orrin G agt Hampden County Children's Aid Assn 5 Court House pl res inq do
Cashen Helen nurse Mercy Hospital bds do
Cashman Daniel J emp 188 Main h 85 N Main
David mech bds 99 Park
Ellen wid Daniel h 28 Butler
Florence bkpr 67 Pynchon res W Spfd
Thomas janitor St Michael's School bds 260 State
William apprentice bds 80 Alden
William rem to Newburyport
Casine Antonio lab h 468 Worthington
Casineau Alphonse emp FCo h 37 Oak Ind Orchd
Joseph lab h 22 Water Ind Orchd
Napoleon lab bds 22 Water Ind Orchd
Casler Walter F chief engineer UELCo bds 14 Vernon
Casley Angeline Mrs bds 44 Patton
George H motorman h 44 Patton
Casman George T prop Spfd Lunch 524 Main h 645 Belmont av
John H prop McGregory & Casman 535 Main h 9 Temple

UNION TRUST COMPANY 68% of the stock of this Company is held by influential Springfield people, all interested in its success and advancement

Cass Thaddeus C emp CBWireWks bds 49 Franklin
Cassady Carrie J Mrs nurse rms 51 Spring
Cassanelli Cæsar clk bds 218 Ferry
Gaetano lab bds Main n Long Hill
Guerino emp FMWBCo bds 52 Summer
Julio bds Main n Long Hill
Casseles Anna E bkpr 382 Main bds (303) 525 do
Isabelle wid William M h (303) 525 Main
William J h 261 Hickory
Cassidy Alice wid John h 75 Colton
Anna nurse MercyHospital bds do
Bros (John J and Patrick H Cassidy) cigar mfrs r 171 Main
Edward A engineer B&M h 31 Fulton
Henry C com trav h 323 Central
James E emp 5 Market bds 84 Howard
John lab h 75 Colton
John h 84 Howard
John J (CassidyBros) h 56 Huntington
Lizzie waitress HotelRoland rms 149 State
Patrick H (CassidyBros) h 56 Huntington
Thomas emp Poli's Theater bds 84 Howard
William F rem to Syracuse N Y
—see Cassady
Casson Annie wid William h 309 Birnie av
Thomas W mach bds 809 Birnie av
Cassotto Vincenzo lab bds 62 Wilcox
Castaldini Enrico lab bds r 172 Bridge
Louis P emp USA h 4 Wilbraham av
Castellano Giuseppe lab bds 2 Union
Castellazzo Annibile lab h 176 Spring
Castelvetri Luigi emp Forest Park h Long Hill n Main
Castle Clifford D treas The W A Castle Co 49 Lyman bds 210 Maple
Gottheil & Overton (William A Castle Leon Gottheil Frank C Overton) paper stock dlrs 49 Lyman
Mary A wid M h 385 Maple
CASTLE W A CO THE importers olive oil and grocers' specialties 49 Lyman—See p 940
Castonguay William B clk B&A office res Thompsonville Ct
Castor Alfred emp FMWBCo rms 232½ Main
Carl emp EWOatley&Co h 44 Vine
Ernest emp FMWBCo rms 232½ Main
Thomas H mech h 61 Pomona
Caswell Cora B Mrs h 20 Warren av
Ernest W emp USA bds 20 Warren av
Godfrey W foreman JohnAMurphyCo h 64 Calhoun
Henry H bkpr 68 Monmouth h 39 Massachusetts av
Henry K fireman h 751 Union
Hiram mach bds 258 Worthington
Josephine M h (B) 60 Vernon
Richard H condr StRy h 8½ Main
Catalano Vincenzo lab bds 23 Union
Cataw Arthur Zoe emp depot restaurant rms 27 Salem
Louis condr B&M h 89 Howard
Catellier Emile rem to Canada
Cater Samuel H ins agt (4) 476 Main h 120 Walnut
Catton Jessie E rem to New York City
Cavallini Emilio lab h r 48 Bridge
Cavallo Vincenzo lab bds 101 Andrew
Cavanagh John private USA bds barracks Armory sq
Cavanaugh Daniel bds 300 Chestnut
Daniel emp NYNH&H bds 41 Arbor
Daniel P saloon 333 Water h 14 Richelieu ct
Edward emp 473 Main res W Spfd
Eliza wid Maurice bds 290 Liberty
Francis private USA bds barracks Armory sq
James A stone letterer emp 535 Main h 45 Birnie av
Johanna wid Patrick h 300 Chestnut
John bds 251 Parker Ind Orchd
John F clk 140 Main h 24 Vine
John J lab h 13 Jenksville Ind Orchd
Kate wid Maurice h 32 Water Ind Orchd
Maurice lab bds 13 Essex
Maurice mach bds 32 Water Ind Orchd
Maurice J foreman CVMfgCo h 176 Worcester Ind Orchd
Maurice P compositor The Republican h 95 Buckingham

AUTOMOBILE GUIDE BOOKS And Road Maps, As Well As The Government Survey Maps JOHNSON'S BOOKSTORE

Cavanaugh
Michael lab bds 32 Water Ind Orchd
Michael h 21 Fremont
Nellie T emp 350 Main bds 21 Fremont
Thomas fireman Court Sq Hotel bds 196 Spring
Thomas emp NYNH&H h 50½ Sharon
Thomas F pressman Spfd Homestead h (B) 62 Vernon
Thomas J car insp h 764 Liberty
William D blksmith emp 83 Dwight h 143 Everett
William R asst supt (409) 21 Besse pl h 52 Talcott av
—see Kavanagh
Cavario Emilius waiter emp 818 State rms 48 Wilbraham av
Lena clk 75 Wilbraham rd bds 53 Wilbraham av
Mary bds 53 Wilbraham av
Cavell Walter emp SP&BCo bds 20 Mattoon
Cavicchi John lab h 3 Conway pl
Cawley John J porter 357 Main h 36 Clantoy
Marie W clk bds 384 Armory
Michael emp 357 Main h 384 Armory
Caye Nellie J emp M-MCo bds 439 Belmont av
Cebula Wladyslaw emp 41 Hampden res Chicopee
Cecconi Guido gardener h 9 Dale
Cedar Solomon peddler bds 98 Essex
Celan Louis emp SMBCo h 138 Essex
Celani Amerigo lab bds 32 William
Celantano Antonio teamster GN Vaughan bds 1120 Main
Pietro barber h 8 Woodworth av
Cellilli Giuseppe contractor h 303 Water
CENTRAL GARAGE Woodward-Reopell Co props automobiles 18-20 Fort—See p 831
Labor Union Hall 19 Sanford
Real Estate Co (Willard N and Nelson L Elmer) real estate 65 Vernon
Realty Trust Co Edward J Murphy treas (3) 327 Main
CENTRAL STORAGE WAREHOUSE CO (309) 33 Lyman—See p 972
St School Central c Spruce
Century Mfg Co (CrossChurch&Cross) mfrs duck and drill clothing 56 Harrison av

Cerago
Cerago Giuseppi lab h r 44 Sharon
Raphael emp SGasLightCo h 115 William
Cerney Annie emp 207 N Main bds do
Cernik Josephine Mrs emp 32 Hampden res W Spfd
Cerrato Verdino emp 197 Spring h 91 Water
Chabot Aime emp 439 Main rms 35 Dwight
Amos hardwood finisher rms 35 Dwight
Virginia rms 63 Greenwood
Chabran Volorio bds 40½ Ashmun
Chace Shirley D shipper 75 Lyman h 192 Oakland
—see Chase
Chadon Ida clk 340 Main bds 40 Wilbraham av
Mary E Mrs hkpr 40 Wilbraham av
Chadwick Alton P rem to Dalton
Charles F com trav JWS&SOCo res inq do
CHADWICK COPYING BOOK CO E Wells prop mfrs of copying books 135 Dwight c Bridge—See p 864
John H mach h 23 Plymouth
Chaffe Annie G wid John C rem to Elizabeth N J
W Hamilton rem to Detroit Mich
Chaffee Andrew J clk Oak c Tyler h 99 Walnut
Arthur L pictures and frames 145 State h 42 Cambridge
Charles C h 61 Revere
C Vernon clk bds 23 Osgood
Elizabeth F wid George bds 191 Dickinson
Ella wid John L bds 42 Cambridge
Frank B clk 25 Fort h 119 White
Frank P engineer SFCo h 57 Johnson
Gertrude B tchr Hooker school bds 44 Jackson
Harry insp USA h off Wilbraham rd n pond
Henry H butter eggs tea and coffee 23 Osgood h do
Herbert M motorman h 43 Huntington
Jeanette F steno bds off Wilbraham rd n pond
Jennie A nurse rms 503 State
Lathrop V emp Smith&Wesson h 310 Central
Lester emp Smith&Wesson bds 389 Union
Mabel D nurse rms 85 Elliot

Homer Foot & Co., Inc. | Fine High Grade Shears, Scissors, Knives and Razors

Chaffee
Nettie P Mrs clk 399 Main rms 641 Chestnut
Reuben carp h 44 Holyoke
Robert emp Smith&Wesson bds 389 Union
Robert D foreman B&CH&TCo h 33 Acushnet av
Roland D delivery route agt Spfd Republican bds 16 Florence
Vernon emp 23 Osgood bds do
Chaffin Clarence E supt BSThread Wks rms (12) 166 State
Chagnon Alice R bds 17 Woodside ter
Alphonse harness stitcher emp 14 Bridge h 17 Woodside ter
Anthony L mech bds 17 Woodside ter
Cyril emp MBCo bds 17 Woodside ter
Edward engineer 392 Main bds 17 Woodside ter
Emil emp SP&BCo res Holyoke
Ernest D carp h Wilbraham rd n Parker Sixteen Acres
Eugene h 944 Main
Francois E h Jasper n Boston rd
Frank X shipping clk 850 State h Berkshire c Bay Path
Harry painter h Boston rd opp Coleman
Irene C steno SpfdSafeDeposit andTrustCo bds 17 Woodside ter
Nancy Mrs groceries Jasper n Boston rd h do
Rose cashier 283 Main bds 17 Woodside ter
Theodore A chauffeur bds 17 Woodside ter
Chajdus Michael emp IOCo bds 29 Parker Ind Orchd
Chalet Joseph lab h 56 Ferry
Chalifoux Nelson emp 357 Main bds 92 do
Chalker Ella A bds 61 Vernon
Frank J emp GEMansfield h 564 Main
Harriet A wid Gilbert J bds 61 Vernon
Challender Axel H paperhanger h 613 Union
Chalmers William H emp BBNoteCo h 706 Sumner av
Chamberlain Albert A clk MassMut LifeInsCo h 132 Amherst
Albert B clk 16 Main rms 4 do
Alfred C clk 480 Main rms 15 Congress
Arthur L fireman bds 141 Lebanon
Bertha M asst DrCEHewitt bds 15 Cambridge

Chamberlain
Charles H emp USA h 141 Lebanon
Cleanthe wid Lyman h 53 Montmorenci
Edson emp 392 Main bds 59 Walnut
Fannie B tchr 182 Central and asst supervisor music public schools bds 106 Amherst
Florence I Mrs h 795 Main
Forrest B engineer B&A h 107 N Main
Fred F foreman Smith&Wesson h 15 Cambridge
George D investment securities 14 Fort h 146 Mill
George W emp 443 State bds 59 Broad
Herbert A emp B&B h 28 Florence
Herbert A Mrs clk 336 Main h 28 Florence
James H D with JHDChamberlainCo 275 Main h 431 Wilbraham rd
J H D Co LACooper mgr machinists 275 Main
John F E emp USA h 52 Clarendon
John N gas burner and meter testing expert 106 Amherst h do
Mattie L bds 52 Clarendon
Morton O clk 41 Hampden bds 294 N Main
Ned R carp h 45 Bancroft
Sylvanus D filer bds 53 Montmorenci
Chamberlayne Edward S city editor Spfd Homestead h 31 Elliot
Chamberlin Arthur L ins agt 259½ Main h 324 Eastern av
Charles A clk bds 169 Chestnut
Clara A Mrs nurse h Advent camp grounds
Edward W farmer h 214 High
Frederick E condr StRy h 53 Euclid av
George H shipper Smith&Wesson h 53 Firglade av
Harding M emp USA h 31 Crosby
Joseph mgr 259 Main bds 92 Orange
Joseph A emp Smith&Wesson h 27 Wilcox
Kirk H policeman h 371 Walnut
Mabel A Mrs dressmkr (27) 182 State rms do
Mary E Mrs h 169 Chestnut
Perley A clk 30 Lyman h 11 Cumberland
Sarah C wid Franklin laundry 41 White h do

THE CONCEDED AUTHORITY ON ALL SPORTING EVENTS IS THE UNION

Chamberlin
S Judson clk 346 Main h 77 Firglade av
Walter L bds 31 Crosby
Wilbur blksmith bds 1 Gray's av
William F emp MBCo rms 86 Bliss
Willis G (Thompkins&Chamberlain) 113 Essex h 27 Wilcox
Chambers Agnes S Mrs rem to Holyoke
Anderson waiter The Worthy rms 25 Bliss
Grace nurse bds 156 Harvard
John W Mrs h 527 Allen
Maude B bkpr PPKellogg&Co Div h 2 Salem
Rebecca A wid David L bds 90 King
Champagne Antoine lab bds 115 Berkshire Ind Orchd
Arthur rem to Holyoke
Eugene rem to Lowell
Lena Mrs clk 340 Main res Holyoke
Ovila inq 964 Main
Rodolphe emp B&CH&TCo h 27 Central
Theophile J emp USA h 11 Richelieu ct
Champigny Leodore emp CVMfgCo h 291 Main Ind Orchd
Champion Florence F tchr bds 85 Alden
Isabelle E steno (3) 285 Main bds 85 Alden
Sarah J wid James E h 85 Alden
Sarah M bds 85 Alden
CHAMPLIN FRANK A artesian well driller 43 Main E Longmeadow h do—See front col'd p XVIII
Frank E com trav h 25 King
Lawton B painter emp EMBugbee bds 24 Crosby
William H h 74 Kenwood Park
Chandler Addie wid Norris S h 46 Locust
Amorett A wid J M h 60 Bliss
Arlie J brakeman rms 15 Railroad ter
Austin C real est 907 State h do
Bertha E Mrs bkpr The Republican bds 19 Bliss
CHANDLER CO THE steel stamps die sinkers and engravers 31 Taylor—See p 876
Ellen wid Pliny F bds 40 Locust
Esther K steno emp (3) 425 Main bds 70 Patton
Fred N emp 18 Liberty bds 209 Orange
Fred N emp RHSmithMfgCo h 40 Locust

Chandler
George H emp Smith&Wesson h 70 Patton
James F emp SpfdLumberCo h 209 Orange
James M h 209 Orange
J H roofer rms 336 Chestnut
John H h 97 Myrtle Ind Orchd
Louis J treas and mgr The Chandler Co 31 Taylor bds 667 State
Louise V Mrs clk 154 State bds 34 Murray Hill av
Roy W mach h 254 Oakland
Warren F clk B&A office h 40 Locust
Will L poultry raiser Allen h do
Channon Walter baker h r 170 Worcester Ind Orchd
Chapdelaine Joseph carp h 577 Liberty
Chapell Perrie D insp USA h 88 Hall
—see Chappel
Chapelook Sarah wid Harry bds 137 Ferry
Chapin A Josephine emp Loring-AxtellCo bds 248 White
Albert B Mrs h 23 Grosvenor
Albert T carp bds 487 Allen
A Le Baron collector h 44 Hawthorne
Alfred H sec and treas Moore D F Co h 151 Forest Park av
Alfred L emp USA h 536 Sumner av
Alice L emp NorthEndLaundry bds 257 Chestnut
Alonzo B emp WMfgCo h 60 Hyde av
Andrew T printer 293 Main h 55 Wilmont
Annie clk 440 Main res W Spfd
Arthur H clk h 11 Allen av
Arthur P rem to Hartford Ct
Caroline B wid Adolphus F hkpr 21 Brace
Charles L pres and treas Chapin & Gould Paper Co (52) 317 Main h 290 State
Cora E Mrs tchr William st school bds 12 Brookline av
Delia L physician 427 State h do
E Dudley office (50) 317 Main bds 26 Pearl
Edward E C gardener h Berkeley pl
Edward W clk bds 36 Mapledell
Eliza F wid Edward R h 26 Besse pl
Elizabeth wid A W h 131 Florida
Ella D Mrs emp HC&PCo bds 132 Washburn

UNION TRUST COMPANY A STRONG AND REPRESENTATIVE BOARD OF DIRECTORS, GUARANTEEING CONSERVATIVE MANAGEMENT

Chapin
Emma A nurse rms 41 Spring
Emma R tchr bds 70 Catharine
Emma S vocalist bds 165 Buckingham
Florence D bkpr 31 Lyman bds 21 Brace
Frank M foreman RHSmith MfgCo h 57 Jefferson av
Frank V polisher USA h 248 White
Frank W carp h 500 Plainfield
Fred A h 151 Florence
Fred D fireman B&M bds 12 Brookline av
Frederick W physician and surgeon 20 Maple h do
F Stuart bkpr MBCo res Longmeadow
George D com trav (23) 120 Main h 44 Westernview
George P steno Smith&Wesson h 11 Continental
Georgia M bds 891 State
Henry A (Chapin&Co) (210) 310 Main h 165 Buckingham
Henry G sec and asst treas Chapin & Gould Peper Co (52) 317 Main h 353 Maple
Herbert W tel opr B&M bds 12 Brookline av
Horatio T emp 43 Bridge h 257 Chestnut
Howard H foreman HendeeMfg Co bds 118 Northampton av
Ida C Mrs dressmkr 118 Northampton av h do
Ida M bds 59 Hall
Kenneth B bds 23 Grosvenor
Kittie S bds Wilbraham rd Sixteen Acres
Laurence D physician and surgeon 20 Maple bds do
Loring D salesman 226 Main rms 56 Carew
Louis W music tchr 15 Oak Grove av h do
Lydia J tchr bds 128 Orleans
Maria M wid Samuel W bds 70 Catharine
Mary G wid Austin M bds (12) 128 Main
Maurice I student bds 127 School
Myra rms 891 State
Myron E veterinary surgeon 18 Hancock h 179 Thompson
CHAPIN NATIONAL BANK 241 Main—See front col'd p XXXII
Nellie P wid Albert A h 36 Mapledell
Newton W carpenter and builder 36 Euclid av h do
Peter lab h 5 Bridge

Chapin
Raymond E letter carrier h 364 Orange
Rufus H office 293 Main res Holyoke
Sarah A wid David M h 304 Union
Stephen condr B&A h 74 Sargeant
Walter H physician 675 State h do
Wilbur C motorman h 75 Holyoke
William emp NPCo h 891 State
William B h 59 Princeton
William H (Chapin&Co) (210) 310 Main h 127 School
CHAPIN WILLIAM H prop Massasoit House and Café 236 and 238 Main—See p 899
Winfield E h 522 Worthington
W S clk 392 Main bds 70 Temple
CHAPIN & CO (Henry A Chapin William H Chapin) solicitors of patents (210) 310 Main—See front cover
& Gould Paper Co mfrs fine writing papers (52) 317 Main
Chaplin Eugene emp 234 Main rms 60 Cambridge
Eugene Mrs bkpr Hall&Stewart rms 60 Cambridge
Gilbert H automobile agt 24 Fort bds 573 State
System Co The blank book and office fixture dlrs (15) 25 Harrison av
William A pres The Chaplin System Co h 61 St James av
Chapman Albert G foreman T-PACo h 282 Orange
Albert George emp B&B h 56 Hall
CHAPMAN ALMON G carpenter and builder 123 Liberty h 131 Bowdoin—See p 840
A Percy student bds 26 Grant
Arthur W com trav bds 14 Monmouth
Charles R physician 174 State h 31 Maple
Chauncey E rem to Canada
Clarence E carp bds 129 Suffolk
Clarence L h 22 Cliftwood av
Clarence W money clk AmExCo res W Spfd
Dwight M mach SWasteCo h 67 Marble
Elva M milliner emp 440 Main bds 129 Suffolk
Ernest G clk rms 108 N Main
Etson h 63 Boothbay pl

CATHOLIC GOODS
FINE PRAYER BOOKS AND ROSARIES. WE CAN PLEASE YOU
JOHNSON'S BOOKSTORE

Chapman
Eveline C wid Junius L h 14 Monmouth
Frank B emp USA rms 26 Besse pl
Frank H treas and sec J H Rogers Carriage Co 33 Sanford h 125 Yale
Frank O bkpr 100 Dwight bds 10 Hubbard av
Frank W clk 22 Harrison av bds 38½ do
George A emp 129 Bridge h do
George E emp USA h 35 Montrose
George F farmer h Chicopee rd n St James av
Harriet E Mrs rms 53 Jefferson av
Harvey pres and treas Chapman & Brooks Co 71 Lyman h 138 Bay
CHAPMAN J B & CO (J B Chapman T J Rider) brass founders coppersmiths and machinists 51 Taylor—See p 884
John B (JBChapman&Co) 51 Taylor h 26 Grant
John D h 112 North
Joseph S rem to Athol
Kate E proofreader SP&BCo bds 129 Suffolk
Leslie M driver h 14 Seventh
Lewis C rem to Boston
L Leroy milkdlr 238 Marlborough h do
Lottie M nurse bds 129 Suffolk
Lou W collector 216 Worthington bds 112 North
Lynde B shipper 55 Lyman bds 14 Monmouth
Margaret wid William bds 14 Armory
Marian nurse SpfdHospital bds do
Martha P asst matron Children's Home 37 Buckingham rms do
Mary bds 122 Pearl
Mary D wid Thomas L h 734 State
Mary E rem to Canada
Miles emp SCIceCo bds 18 Greene st av
Mollie rms 74 Temple
Norman S railway mail clk h 261 Walnut
Otis S rem to Athol
Samuel S clk h 21 Alden
Trelawney C clk GMBurnham h 129 Suffolk
CHAPMAN VALVE MFG CO mfrs valves gates and hydrants Pine Ind Orchd—See p 979

Chapman
William J meat cutter rms 30 Church
Winifred steno bds 48 Medford
Zenas R insp USA h 33 Beech
CHAPMAN & BROOKS CO hardware and grocers' supplies wholesale 71 Lyman—See p 897
Chapnick Hyman tailor emp 392 Main h 40 Emery
Chappel Harriet bkpr bds 126 Quincy
Henry jobber h 126 Quincy
Chaput Laura Mrs h 40 Milton Ind Orchd
Chaquette Ambrose emp SMBCo bds 396 Water
Chara William carriage polisher rms 32 Market
Charbonneau John asbestos wkr rms 35 Railroad
—see Carbonneau
Charbono Fred H emp B&A shops rms 37 Franklin
Charest George mach bds 624 Union
Joseph J foreman SMBCo h 84 Norwood
Charland Zacharie emp CVMfgCo h 168 Franklin Ind Orchd
Charles Clara I clk NETel&TelCo rms 60 Byers
Jennie C Mrs rms 60 Byers
John L driver AmExCo h 30 Salem
St School Franklin opp Charles
Charleton Elizabeth E emp BSThread Wks bds 42 Fremont
Charlette Patrick h 773 Main
Charley C M laundry 151 State h do
Charlton Jonathan com trav h 186 Walnut
Charnley Gertrude dressmkr bds 401 Chestnut
Charrette Alfred emp HFCCo bds 162 Center Ind Orchd
Charron Alfred emp HFCCo bds 176 Center Ind Orchd
Delima wid Henry bds 164 Worcester Ind Orchd
Eva wid Edward h 169 William
Hermas carp h 178 (B) William
Hubert emp HFCCo h 176 Center Ind Orchd
Regis emp FCo h 57 Main Ind Orchd
Charter Adeline wid Morris L bds (44) 274 Main
Arthur W flour grain etc 820 Main h 646 Sumner av
Mary E Mrs bds 168 Thompson

Homer Foot & Co., Inc. | **Contractors' Supplies**
139 State St. 78 Years

Chase Arthur E steward 542 Main bds 16 Bliss
Charles P (CPChase&Co) 68 Birnie av h 572 Belmont av
CHASE C P & CO lumber dealers 68 Birnie av—See p 927
D W com trav rms (28) 19 E Court
Edward E emp 17 Taylor rms (12) 414 Main
Emeline wid Chauncey S h 32 Gardner
Frank S with N Needle Co h 30 Huntington
George N emp 16 Sanford h (5) 356 Belmont av
George S steamfitter h 27 Pine st ct
Junius B salesman CPChase&Co bds 572 Belmont av
Leon motorman bds 10 Carew pl
Linden H bds 572 Belmont av
Louis H condr StRy rms 23 Holyoke
Louise C steno (28) 307 Main bds 70 Spring
Martha E Mrs laundress h 16 Bliss
Maude clk 315 Main bds 30 Huntington
Nellie L asst city library bds 152 Central
Sarah L wid George M bds 258 Mill
Thomas bds 84 Sargeant
Wesley O carp h 40 Marble
—see Chace
Chauncey Byron A clk 324 Main bds 39 Windsor
Gladys clk 336 Main bds 39 Windsor
Samuel H clk ACHunt&Co h 39 Windsor
Chauvin Leander carp h 51 Orleans
Sarah L Mrs dressmkr 51 Orleans h do
William teamster bds 307 Main Ind Orchd
Chayer Armandi painter h 57 Main
Chechieli Antonio lab h 128 Wilcox
Carmeno lab h 62 Wilcox
Michael lab h 48 Wilcox
Serafino bootblack bds 48 Wilcox
Thomas collector h 165 Union
Checholi Gaetano rem to Worcester
Vincenzo ice peddler h 76 Norwood
Chee Kung Tong Society 24 Liberty
Cheeseman Carlos H salesman 357 Main res W Spfd

Charles F ins collector h 43 Franklin
Frank H drug clk bds 43 Franklin
Leon H waiter Cooley's Hotel bds 43 Franklin
Cheesman Alfred photographer (6) 358 Main h 86 Cedar
Cheever Mabel G Mrs dressmkr rms 43 Pynchon
Mary Mrs bds 320 Union
May G seamstress 345 Main rms 104 N Main
Cheffe Severin cook The Highland bds do
Chellis Ellen A wid Brenton M h (B) 58 Vernon
Eva opr NETel&TelCo bds 38 Franklin
Fred B steamfitter bds 38 Franklin
Mary E wid William h 38 Franklin
Chelstrom Carl Ludwig tailor emp 346 Main rms 42 Mattoon
Chenette Joseph E druggist 172 Main Ind Orchd h 82 Chestnut do
Chenevert Henri h 156 Main Ind Orchd
Henri jr polisher bds 156 Main Ind Orchd
Joseph mach bds 156 Main Ind Orchd
Cheney Alcide B emp USSBCo h 155 State
Alfred mach bds 131 Harvard
Charles emp E Court c Market rms do
Elizabeth J Mrs rms 30 Maple
Emily L wid Thomas B bds 20 Myrtle ter
Frances E tchr bds 20 Myrtle ter
Frank W com trav h 71 Fairfield
Ralph L fin sec and prof IntYMCATrainingSchool bds 172 Northampton av
William B com trav h 131 Harvard
Cheppu Edith E bkpr 222 Worthington h 7 Marble
Chesbro Albert W shoemkr 34 White h do
Charles H clk h 34 White
CHESBRO JACK W painter and paperhanger 22 Forest h do —See p 942
Mary E emp 68 Bridge bds 34 White
Chesebro John W com trav h 67 Fairfield
Chesler David peddler h 94 Greenwood
Elkey Mrs grocer 94 Greenwood h do

A WANT CONCEIVED AND RELIEVED IS A WANT THAT'S ADVERTISED IN THE UNION

Chesson George D bds 182 Maple
Chester Charles paperhanger emp 429 State h 128 Benton
Francis T bds 21 Winchester
Harry peddler bds 118 Greenwood
Simeon F tchr h 21 Winchester
Chestnut Fred William emp USA h 110 Greene
George T rem to W Spfd
James R emp USA h 87 Tyler
Ruby milliner emp 440 Main bds 110 Greene
St School Chestnut c Prospect
Chetham Howard F clk B&A bds 50 Sherman
William sexton St Peter's Episcopal Church h 50 Sherman
Chiarini Erneste h 660 St James av at bridge
Etore rem to W Spfd
Federico rem to W Spfd
Chibolosky Antoni lab h 83 Ferry
Chick Stacey rem to Germany
Chicoine Alexis emp CVMfgCo h 8 Myrtle Ind Orchd
Ovila emp MDRollCo bds 8 Myrtle Ind Orchd
CHICOPEE NATIONAL BANK A B West pres Edward Pynchon cashier 464 Main—See front col'd p XXXI
Chiesi Mauro lab bds 19 Mechanics row
Chilcoat Ada Jennie music tchr 18 Gardner h do
Sarah Jennie wid George corset agent 18 Gardner h do
Child Robert A printer emp FABassetteCo h 350 White
Children's Aid Assn of Hampden County 5 Court House pl
Childress Thomas elect rms 34 Church
Childs Augustus L salesman CPChase &Co h 37 Carew
Charles C shoe dlr and optician 59 Cedar h do
David E rem to Agawam
Emily M Mrs bds 16 Woodside ter
Frank H emp USA rms 11 Pine
Frank L emp USA h 396 Union
Grace E bkpr 16 Sanford bds 37 Carew
John driver bds 323 Worthington
Mary wid James R h 50 Jackson
Mary A Mrs h 263 Walnut
Robert P rubber stamp mfr (3) 332 Main h 31 Elliot
Wells A driver HoseCoNo1 23 Bond rms 8½ Main

Willard T motorman h 277 N Main
William F emp Smith&Wesson bds 263 Walnut
Chilson Arthur A trav freight agt NY NH&H h 48 Monmouth
Edward A emp MBCo h 54 Mason
Kate M hkpr Main n South end bridge
Myra bds 25 Mattoon
Chin Sam laundry 157½ Main Ind Orchd rms do
Chiodo Vincenzo lab h 148 Bemis pl
Chipman Charles W emp 32 Hampden h 34 Morgan
Etta wid Arthur clk 286 Chestnut bds 336 do
Mary A emp HC&PCo bds 34 Morgan
CHIPMAN ROLAND L prop Spfd Wet Wash Laundry r 61 Taylor h 20 Florence—See p 912
Chisholm Alexander harnessmkr 28½ Harrison av h 400 Chestnut
Bernadotte M rem to Connecticut
Edward student bds 400 Chestnut
John rem to Boston
Robert emp StRy bds 83 Bradford
Samuel chauffeur SGasLightCo h 68 Shattuck
Walter J driver HoseCoNo5 h 156 Hampshire Ind Orchd
William R draughtsman UELCo h 400 Chestnut
Chism Benjamin H bds 26 Hawthorne
David E h 26 Hawthorne
Louis W emp 43 Bridge bds 27 Vernon
Raymond V inq 26 Hawthorne
Chiz Isaac peddler h 114 Sharon
Rebecca wid Zaroch h 103 Sharon
Chlastawa Martin emp IOCo bds 19 Parker Ind Orchd
Chmura Andrew emp IOCo bds 17 Parker Ind Orchd
Choiniere Arthur joiner h 402 Water
Celina wid Narcisse bds 402 Water
Damase blksmith emp 131 Union h 591¾ Main
Edmond blksmith 216 Main Ind Orchd h 49 Central
Napoleon blksmith h 700 Main
Choquette Ambrose bds 396 Water
Chortorisky Harry tailor emp 392 Main bds 32 Bond

UNION TRUST COMPANY Foreign Exchange Department well equipped. Issues Letters of Credit and Travelers' Cheques. Payable all over the world

Chouinard Adelard D truckman 286 Worcester Ind Orchd h do
Albert (AlbertChouinard&Co) 196 Main Ind Orchd h Quebec do
Albert & Co (Albert and Arthur Chouinard) lunch room 196 Main Ind Orchd
Arthur (AlbertChouinard&Co) 196 Main Ind Orchd h 409 do
Hector emp HFCCo h 293 Main Ind Orchd
Joseph emp HFCCo h 297 Main Ind Orchd
Wilfred carpet weaver h 31 Charter av
Xavier teamster h 286 Worcester Ind Orchd
Xavier jr teamster h 286 Worcester Ind Orchd
Christ P E Church 25 Chestnut
Christenson John C teamster h 47 White
Christian Gertrude S M office asst (C) 10 Chestnut rms do
Science Reading Room (136) 351 Main
Christiansen Annie h 137 Wilbraham av
Carl foreman BennettSuitCaseCo bds 7 Dorchester
Charles rem to Chicopee
Elizabeth steno PPubCo bds 31 Linden
Neils P H uphol emp 357 Main h 704½ do
Nils tailor emp 455 Main h 31 Linden
Christie Charles R bds 87 King
Mary E Mrs bds 23 Spruceland av
Peter R emp 392 Main h 129 Tenth
Christopher Handley S com trav h 328 Union
Christos Effie Mrs rem to Bridgeport Ct
John shoemkr 332½ Worthington rms 522 do
Christy Edward T emp KibbeBrosCo bds 142 Bridge
Thomas J clk bds 142 Bridge
Chrysler Livierous E hay and grain broker (7) 332 Main h 240 Pine
Ruth E bkpr (7) 425 Main bds 240 Pine
Chudek Frank emp IOCo h 10 Parker Ind Orchd
Chung Fred Q laundry 363 Chestnut rms do
Sam laundry 667 Main h do

Church Albert L h 149 Cedar
Brenton L rem to Hartford Ct
Clinton A compositor SP&BCo h 65 Vernon
Dexter hostler bds 355 Worthington
John emp CABartholomew h 5 South st ct
John W emp WMfgCo bds 76 Keith
Lena bds 3 South st ct
of Christ (Disciples) Dickinson n Sumner av
of Christ (Disciples) mission chapel 769 Main
of the Blessed Virgin (RC) Polish Parker c Main Jenksville Ind Orchd
of the Holy Family King c Logan
of the New Jerusalem (Swedenborgian) Central c Beech
of the Unity 209 State
Oliver U (CrossChurch&Cross) 56 Harrison av h 15 Temple
S Dana treas and mgr Old Corner Decorating Co 66 Bridge h 137 Fort Pleasant av
Stacy R emp SP&BCo h 163 Walnut
Zola R Mrs clk 392 Main bds 849 do
Churchill Charles H with Union Trust Co h 113 School
Edward P cigarmkr emp 32 Hampden h 297 Dickinson
Chymist Charles J brakeman B&M h 50 Holyoke
Ciak Stacy barber h 3 Carew
Wiktor molder h 89 Ferry
Cianflone Antonio emp Smith&Wesson bds r 105 Wilcox
Gabriele lab bds r 105 Wilcox
Ciarlella Abele lab bds 15 Banks pl
Bartolomeo lab bds 15 Banks pl
Cicerca Giuseppe lab h 127 Wilcox
Cichetti Antonio lab h 129 Wilcox
Gaetano emp BMachToolCo h 138 Washburn
Cichovius Curt B emp USA h 71 King
Cignoli Agostino emp SBrewCo and confec 230 Water h 97 Bliss
Angelo tailor emp 369 Main bds 14 Mechanics row
Carlo paver h 78 Howard
Charles emp 392 Main bds 99 Bliss
Frank printer bds 73 Pendleton av
John emp UBCo bds 78 Howard
Joseph tailor emp 346 Main bds 14 Mechanics row

ARCHITECTS AND ARTISTS
Our Stock of Staple and Special Supplies for Architects and Artists is Complete
JOHNSON'S BOOKSTORE

Cignoli
Lorenzo bds 99 Bliss
Luigi driver AdamsExCo bds 73 Pendleton av
Madelina emp SWebCo bds 73 Pendleton av
Paolo emp WPatton&Son h 99 Bliss
Victor emp UELCo bds 99 Bliss
Vittorio emp UMfgCo bds 78 Howard
Cignoni Domenico lab h 73 Pendleton av
Giovanni H lab h 20 William
Circosto Ferdinando lab h 108 Howard
Frank emp CVMfgCo h 108 Howard
Ilario barber bds 100 Hancock
Leary emp DMfgCo bds 108 Howard
Rocco h 100 Wilcox
Cirillo Francesco mech bds 51 William
John B grocer 51 William h do
Tomaso lab h 39 Hubbard av
Vincenzo mech bds 51 William
City Almshouse Lyman W Sexton master State bey Benton
Auditor's Office (1) Municipal Bdg 52 Pynchon
Bacteriologist Office (7) 137½ State
Clerk's Office (2) Municipal Bdg 52 Pynchon
Collector Charles A Frazer (3) Municipal Bdg 52 Pynchon
CITY DIRECTORY OFFICE 135 Dwight
Engineer's Office 43 Bridge
Forester's Office 39 Bridge
CITY HOTEL Splaine Bros props 267 Main—See p 902
Isolation Hospital State bey Benton
CITY LAUNDRY THE Brown&Albee props 870 State—See p 912
Library Reading Room and Art Building State n Chestnut Ind Orchd branch 146 Main Ind Orchd Forest Park br Park Memorial Bapt Church
CITY LUMBER CO THE Bartlett Bros props dealers in lumber hay grain masons' materials etc 53 Cypress opp Boylston —See p 925
Marshal's Office Police Building 36 Court

City
Messenger's Office (5) Municipal Bdg 52 Pynchon
Property Committee Office (8) Municipal Bdg 52 Pynchon
Realty Trust Office (3) 327 Main
Street and Sewer Dept Office 43 Bridge
Treasurer's Office (1) Municipal Bdg 52 Pynchon
Yard 90 Summer
Ciupaj John emp IOCo bds 19 Par Ind Orchd
Ciuropinski Alexander emp JWS&SO Co bds 76 Water
Civil Service Examiner's Office (9) Post Office Bdg 300 Main
Cizek Anton cigarmkr emp 32 Hampden res W Spfd
Barbara Mrs emp 32 Hampden res W Spfd
Joseph jr cigarmkr emp 32 Hampden res W Spfd
Joseph F cigarmkr emp 32 Hampden res W Spfd
Nellie B laundress bds 24 Webster
Clabby John rem to Providence R I
Claflin Elizabeth A wid Edgar A clk 395 Main bds 26 Northampton av
Minnie Mrs nurse rms 54 Plainfield
Clain Bruce emp PPubCo rms 65 Vernon
Clair May Mrs rms 227 Worthington
Michael W painter bds 120 William
Robert J elect bds 120 William
Clairmont Albert H joiner h 248 Quincy
Clampit George W horseshoer and wagon builder r 916 Main h 916 do
Thomas J painter h 43 Broad
Clancey Michael J emp StRy rms 16 Carew
—see Glancy
Clancy Daniel M (Russell&Clancy) 152 Main Ind Orchd h 116 Berkshire do
Gerald private USA bds barracks Armory sq
Hattie bds 28 Morris
James bridgewkr bds 74 Lowell
James H insp USA h 118 Cedar
John watchman B&B h 38 Rutledge av
John hostler 87 Water h 214 High
John F emp B&B h 128 Union

Homer Foot & Co., Inc. | Fine Ivory and Stag Carvers Table Knives and Forks

Clancy
John J emp USA h 700 Union
John P butcher bds 56 Greenwood
John T student bds 128 Union
Mary rem to Brookfield
Mary Mrs h 28 Morris
Michael clk bds 17 Smith's ct
Michael L salesman 75 Lyman h 23 Vinton
Nora E tchr bds 38 Rutledge av
Ursula M Mrs bds 535 Dickinson
Clapp Arthur M physician 175 State h do
Charles H mach h 46 Dawes
Chauncey F rem to Denver Col
Cyrus C piano tuner emp 523 Main h 323 Central
Edwin O dentist 38 Main h do
Frank L mach ESStacyMachCo bds Blackman House
Fred O supt JosWhitcomb&Co 258 Main h 227 North
Fred R teamster bds 491 Hancock
Harry J cigar packer emp 32 Hampden h 795 Main
Henry S mason h 26 North
John T emp 130 Lyman h 8 Harvard
Laura wid Solomon P nurse h 885 Worthington
Martha S wid Asa D h 11 Myrtle
Maude E bkpr 72 Main bds 26 North
Minnie P clk 392 Main bds 885 Worthington
Otis B rem to C Falls
Ruth C tchr School st school rms 54 Princeton
Theodore V clk 346 Main rms (11) 332 do
CLAPP ZEDOC C steamfitter 6 Symonds av office 74 Bridge h 3 Ashley—See p 956
Clara Barton Mining Co (1) 425 Main
Clare Helen F bds 18 Carew
Michael J emp B&A h 18 Carew
Clarity Bee A nurse rms 41 Spring
Clark Abby H music tchr h (7) 207 Bay
Ada L Mrs clk 399 Main bds 27 Montmorenci
Adah D emp MEnvCoDiv rms (7) 19 E Court
Addie L bds 620 Main
Agnes M clk KAutCo rms 30 Myrtle ter

Clark
Alice F steno emp 16 Lyman bds 70 Byers
Alice I wid Judson G bds 15 Myrtle
Althine wid Leonard h 620 Main
Andrew real estate h (1) 537 Main
Annie C dressmkr bds 16 Nelson
Annie M bkpr bds 62 Wilbraham av
Bernard A emp B&CH&TCo bds 510 Liberty
Betsy D bds 230 Forest Park av
Bridget wid Michael h 27 Waverly
Bros (HenryG&FrankEClark) cigars tobacco and pool 832 State
Carey watchman PPKellogg&Co Div h 120 Quincy
Caroline E wid Frederick W h 38 Byers
Carrie emp KBrosCo bds 47 Beech
Carrie wid William S h 37 Demond av
Catherine Mrs bds 109 High
Catherine wid Nathaniel h 62 Wilbraham av
Celia emp (24) 68 Bridge rms 46 Bradford
Charles bds 196 Forest Park av
Charles musician h r 50 Broad
Charles A carp h 49 E Hooker
Charles E mech bds 354 Chestnut
Charles E emp USA bds 15 Montrose
Charles F carp h 38 Princeton
Charles H teamster h Main n South end bridge
Charles H whitewasher 42 Willow h 45 Hubbard av
Charles J lieut Squad A 191 Chestnut rms do
Charles K mach h (7) 66 Pynchon
Charles W barber 153 Main Ind Orchd h 139 do
Christopher janitor Forest Park school h 303 Belmont av
Clarence B auditor PPubCo h 37 Greenleaf
Clarence C emp TaitBros bds 9 Carpenter ct
Clarence O bkpr FMWBCo bds 383 Water
Clifton lab bds 53 Mason
Clifton L clk PO bds 341 St James av
David physician 26 Maple h 155 Long Hill

Place your hand over any page in this directory and you will cover the names of a dozen people who read THE UNION

Clark

Davis C emp B&B h 383 Water
Della S Mrs rem to Palmer
Dwight prin grammar school h 108 Hampden Ind Orchd
Edith M nurse bds 204 Forest Park av
Edward A bkpr h 403 Maple
Edward R pres The E R Clark Automobile Co 461 Worthington h 49 E Hooker
Edward S steward at jail bds 73 York
Edwin H bkpr 14 Lyman bds 190 Bowdoin
Edwin S emp Smith&Wesson bds (1) 537 Main
Eliza wid Asaph bds 68 Seventh
Elizabeth H clk tax collector's office bds 839 Worthington
Ellsworth M proofreader The Republican h 58 Westford av
Elsie M steno emp (510) 310 Main res Holyoke
Embury P sheriff and jailer office Court House h 73 York
Emeline A wid A B bds 56 Hall
Emma F Mrs dressmkr (65) 317 Main rms do
Ephraim T condr B&M h 118 Plainfield

CLARK E R AUTOMOBILE CO THE automobile dealers 461 Worthington—See p 831

Ernest O clk StRy res Westfield
Estus G clk 140 State h 839 Worthington
Eugene O h 230 Forest Park av
Ezra E rem to Boston
Florence M bds 24 Winchester
Francis Mrs bds 70 Spring
Frank E (ClarkBros) 832 State h 10 Lafayette
Frank G teamster and wood dlr 216 Tyler h do
Frank H foreman MBCo res W Spfd
Frank J com trav bds 54 Roseland
Frank R cook rms 31 Greenwood
Frank W hostler bds Plumtree rd
Fred Arthur h 49 Crystal av
Fred S stage mgr Poli's Theatre bds Main n South end bridge
Fred W rem to New York City
Fred W (Cole&Clark) 513 Plainfield res W Spfd
Frederick P emp USA bds 587 Worthington

Clark

Freeman W steno 214 Worthington bds 300 Belmont av
George A Mrs h (12) White junc Allen
George A Mrs matron RRYMCA rms (7) 19 E Court
George B h 14 Belmont pl
George F (LeonardClark&Son) 106 State h 204 Forest Park av
George H collector NETel&TelCo h 148 Catharine
George H plumber h 15 Congress
George H probation officer Police Court h 156 Buckingham
George J bkpr Chicopee Nat Bank bds 190 Bowdoin
George L emp 141 Bridge h 723 Union
George W emp 266 Main bds 49 Hubbard av
Gilbert L emp EmersonLaboratory bds 204 Forest Park av
Grace bds 49 Sumner av
Grace E dressmkr 52 Grosvenor bds do
Harold J insp USA h 41 Beech
Harry P emp NEC&PCo bds 56 Hall
Harry W broker (524) 310 Main h 336 Dickinson
Harry W emp USA h 31 Armory
Helen M wid Myron E h 51 Portland
Henry A brakeman h 23 Emery
Henry C emp Smith&Wesson h 72 Marion
Henry G (ClarkBros) 832 State h 345 Walnut
Henry H h 78 Adams
Henry J foreman Forest Park h 49 Sumner av
Henry M ins agt 64 Worthington h 3 Lafayette
Henry N driver h 22 Orange
Herbert A emp USA h 47 Rutledge av
Horace G policeman h 13 Fulton
Horace H motorman bds 41 John
Horace N sec F M West Box Co 225 Liberty h 66 Fairfield
Hugh polisher h 10 Whitney av
Ichabod L emp city h 51 Talcott av
Ida B Mrs h 87 Edgeland av
Ida M clk (A) 351 Main bds 34 Winchester
Isabelle R artist bds 23 Hawley

THE OFFICERS OF UNION TRUST COMPANY invite you to do your banking business with this Company. Small amounts gladly received

Clark
Jack E tailor emp 307 Main bds 75 Union
James rms 192 St James av
James rem to New York state
James Albert emp USA h 28 Grover
James B emp Forest Park bds 49 Sumner av
James C emp CVMfgCo bds 45 Pendleton av
James F clk 86 Main rms 537 do
James H salesman 357 Main h 153 Catharine
James H claim clk NYNH&H freight office h 148 Catharine
James N com trav KibbeBrosCo res Pittsfield
James P pres Downing Taylor Co 16 Lyman h 111 Ingersoll Grove
James W foreman Smith&Wesson rms 320 Central
James W emp NETel&TelCo h 52 Grosvenor
Jane A wid James bds 240 Pine
Jay F h 44 Bay
Jennie wid James h 27½ Bridge
Jennie M Mrs rem to Oregon
John B Mrs h 18 Fairbanks pl
John B jr com trav 75 Lyman bds 18 Fairbanks pl
John F dentist 354 Chestnut bds do
John G foreman 157 State res W Spfd
John J emp T-PACo bds 492 Liberty
John N clk 215 Main h 21 Ashley
John W farmer h Plumtree rd
John W elevator porter 476 Main bds 122 Quincy
Joseph J painter and paper hanger 87 Edgeland av h do
Julia bds (2) 494 Mill
Julia Mrs h (2) 494 Mill
Justin W h 16 Nelson
Katherine opr NETel&TelCo bds 54 York
Leon R rem to Granville
CLARK LEONARD & SON (George FClark) plumbers stoves furnaces and tinware 104 and 106 State—See p 974
Leonard S tinsmith emp 106 State h 49 Rutledge av
Lewis fireman NYNH&H h 83 Summer

Clark
Louis P driver HoseCoNo3 h 503 Worthington
Luke H clk 140 Main h 31 Cass
Luther C compositor rms r 68 Pearl
Margaret F bds 79 Sargeant
Mary wid Benjamin h 122 Quincy
Mary Mrs emp 154 Bridge rms 83 Pearl
Mary E emp SKCo bds 78 Adams
Mary J wid Frank M hkpr 108 Hampden Ind Orchd
Matthew J janitor StateArmory h 42 Acushnet av
May J bds (2) 494 Mill
Michael h 70 Byers
Michael F tinner emp 597 Main bds 27 Waverly
Michael J baker emp 375 Main h 294 Orange
Michael M clk 252 Worthington bds 76 Byers
Nathan L emp USA h 154 Hancock
Patrick H teamster h 54 York
Perley E emp B&M bds 118 Plainfield
Peter J junk dlr 54 Roseland h do
Philip E rem to Hartford Ct
Ralph H rms 35 Railroad
Raymond bds 44 Bay
Robert A letter carrier h 75 Wilbraham av
Robert B emp FMWBCo bds 56 Hall
Robert H bill poster rms 105 Main
Robert K h 127 Maple
Robert S emp USA h 354 Chestnut
Robert W sec Thacker Paper Co 109 Bridge res Chicopee
Roe S emp CVMfgCo bds 37 Rutledge av
Roland R electrician 27 Dwight h 43 Continental
Rose clk 111 Bridge bds 54 Roseland
Rose B bkpr bds 120 Quincy
Ruby tchr rms 61 Thompson
Ruth nurse bds 54 Revere
Ruth E emp PPubCo rms 33 Myrtle
Sarah A emp M-MCo bds 54 York
Sarah A wid John W h 190 Bowdoin
CLARK SIMPSON stoves furnaces ranges etc 157 State h 176 Belmont av—See p 974

LARGEST BOOKSTORE
JOHNSON'S IS THE LARGEST STORE OF ITS KIND IN ALL NEW ENGLAND
JOHNSON'S BOOKSTORE

Clark
Sumner S emp Smith&Wesson h 28 Grosvenor
Thomas F rem to Holyoke
Thomas H mach bds 31 Cass
Walter B emp HendeeMfgCo rms 84 Andrew
Walter H mach bds 153 Catharine
Walter H steward 384 Main h 49 Hubbard av
Walter S h 107 Dartmouth
Warren C bartdr 189 Main rms (19) 397 do
Warren E emp NETel&TelCo res W Spfd
Webster C clk KibbeBrosCo h 33 Parkwood
W Frank printer (10) 352 Main h 41 Pomona
Willard J emp HACook h 29 Woodside ter
William B clk SF&MInsCo h 87 Fort Pleasant av
William E mach h 42 Dwight
William E painter h 35 Orchard
William E furnaces tinning etc 499 State h 30 Clark
William E Mrs boarding house 42 Dwight h do
William H letter carrier rms 47 Mattoon
William J insp USA h 15 Pine
William N condr B&M bds 118 Plainfield
William P engineer h 160 High
William R emp B&A freight house rms 44 Central
William S emp Smith&Wesson h 587 Worthington
Wilmont L shipper 40 Liberty res Northampton
Winifreda A bds 70 Byers
Clarke Annie L bkpr 520 Worthington bds 47 Firglade av
Bernard A emp B&CH&TCo bds 510 Liberty
Charles F com trav h 378 Dickinson
Clinton L mach h 20 Alfred
Emily F nurse bds 47 Firglade av
Fred J clk 379 Main h 198 North
George W bds 50 Bancroft
Gertrude R clk 392 Main bds 510 Liberty
Harold W dentist (20) 307 Main h 242 Fort Pleasant av
Henrietta I wid Edmund W h 47 Firglade av

Clarke
James A artist bds 47 Firglade av
John D lawyer (7) 332 Main h 414 Central
John H foreman City Water Wks h 510 Liberty
Julia H wid Rev Edward h 584 State
Martin emp Spfd Union h 57 Central
Mary S Mrs h 157 Magazine
May A emp T-PACo bds 510 Liberty
Michael W emp NEC&PCo h 93 Norwood
Nellie M wid David B bds 48 Rutledge av
S Elizabeth bds 157 Magazine
William elect B&A rms 54 Hebron
William h 18 Norwood
William A steamfitter h 510 Liberty
Clarkin Ella R steno 139 State bds 28 Spring
Jennie A decorator MEnvCoDiv bds 19 Suffolk
John gardener h 19 Suffolk
Clarkson Fred H com trav h 31 Maple
James H emp 291 Main h 36 Ashmun
John H porter h 50 Norwood
Clarmont Frank X carpenter and builder 150 Union h do
Clarry Edward A emp MBCo bds 15 Hawley
Clary Maria A Mrs bds 25 Thompson
Sidney C rem to Feeding Hills
—see Cleary
Claus Albert emp SBrewCo h 1194 State
Helen Mrs h 50 Morgan
Clavez Emil C emp 16 Sanford rms 51 State
Clay Henry furniture repairer 484 Worthington h do
Orren G carp h 33 Lester
Clayton Gertrude Mrs h (28) 431 Main
James H emp USA h 163 Quincy
Robert emp 524 Main rms (75) 19 E Court
Sarah F bds 163 Quincy
William H emp USA h 163 Quincy
Cleary Anna E wid Michael J h 84 Bond
Annie emp UBCo bds 66 Fremont
Elizabeth clk 440 Main bds 31 Palmer av
Frank emp 291 St James av rms do

Homer Foot & Co., Inc. FISHING TACKLE 139 State Street

Cleary
George W clk 533 Main h 123 Alden
John emp 11 New bds 73 Norwood
John mason tender h 80 Norwood
John emp city h 1204 State
John J bds 17 Smith's ct
Lillian C clk 130 Lyman bds 19 Colonial av
Martin S emp USA bds 164 Summer
Michael coppersmith bds 94 Essex
Michael lab h 73 Norwood
Michael C car insp NYNH&H bds 53 Summer
Michael J steamfitter h 17 Smith's ct
Nora A wid James H variery store 502 Worthington rms 486 do
Patrick E (PECleary&Co) 11 New h 38 Adams
P E & Co (PatrickECleary) carriage painters wagon and fire apparatus mfrs 11 New
Thomas T brakeman B&A bds 24 Vine
Timothy J coachman Mrs Helen Breck Round Hill bds do
William H buyer 440 Main h 19 Colonial av
—see Clary
Cleaveland Blanche E rem to Stafford Springs Ct
—see Cleveland
Cleaves A A emp CVMfgCo rms (18) 786 State
Charles S clk G&CMerriamCo bds 143 Catharine
Harry interne MercyHospital bdsdo
Kate F wid Francis E h 143 Catharine
Clee Anita emp BPaperCo rms 83 Pearl
Myra E emp BPaperCo rms 83 Pearl
Cleeland Annie R h 191 High
Julia Mrs h 280 Forest Park av
Robert J supt KibbeBrosCo bds 187 Westminster
Robert R sec Kibbe Bros Co 37 Harrison av h 187 Westminster
Clegg James emp RFHawkinsIronWks h 159 Franklin
Cleland Cora F steno (130) 351 Main bds 139 Spring
Clem Anna B dressmkr 87 Temple h do
Edward emp KAutCo h 767 Union

Clem
Joseph emp FMWBCo h 18 Alert
Clement Frank D emp Smith&Wesson h 190 High
Horace F buyer HLHandyCo h 28 Bay
Waldo W emp Smith&Wesson h 214 High
Clements Frank E emp B&A h 265 Carew
William bricklayer rms 674 Union
William G engineer B&M shops h 8 Worcester av
Clemets John lab h 189 Ferry
Clemison Christina wid William h 58 Marble
Samuel H emp HampdenKnitting Co bds 58 Marble
William D mach bds 58 Marble
Clemmer Charles H bds 96 Union
Clemons Freemon h 58 Willard av
Katharine I typewriter Chapin&Co bds 47 School
Laura B second asst clk of court's office bds 47 School
Clendineng William R lithographer M BCo h 38 Wellington
Cleng Edward emp KAutCo h 767 Union
Clerici Theresa bds 21 Lebanon
Clerk of Court's Office Court House 45 Elm
Cleveland Charles bds 111 Bowdoin
Charlotte J emp MBCo bds 607 Main
Elliott rms 52 Mattoon
Ernest C state bdg insp (402) 21 Besse pl h 25 Merrick av
Frank E blksmith h 501 Oak Ind Orchd
Frank S wid GeorgeM h 203 High
George painter h 189 Quincy
Georgia A tchr h 343 Hancock
Lucy wid John h 485 Union
Royal C com trav KibbeBrosCo res Worcester
Walter painter bds 189 Quincy
William emp Smith&Wesson h 30 Revere
Cleverly Herbert chemist rms 38 Grant
Cliche Louis carp h 5 Quebec Ind Orchd
Clifford A Bernice clk 130 Lyman rms 148 Bridge
Arthur E condr StRy bds (16) 41 Main
Bridget emp JAMurphyCo bds 110 Colton
Carl M tester h 557 Armory

No better market reports can be found than those which are published in the EVENING UNION

Clifford
Catherine bkpr FCo bds 185 Worcester Ind Orchd
Catharine wid Daniel h (16) 41 Main
Delia clk 345 Main rms 28 Spring
Dora waitress The Worthy rms 153 Main
Eugene mach h 671 Carew
John B steamfitter bds 185 Worcester Ind Orchd
Mary waitress The Worthy rms 153 Main
Mary A wid Richard h off 115 Lowell
Nancy bds 185 Worcester Ind Orchd
Richard W emp USA bds off 115 Lowell
Timothy emp B&A bds 9 Murray Hill av
Timothy J capt HoseCoNo5 h 185 Worcester Ind Orchd
Wesley K salesman 337 Main h 580 State
Clifton Lucian R driver 870 State h 46 College av
William corporal USA bds barracks Armory sq
Cline Cora W Mrs clk MEnvCoDiv rms 4 Mattoon
Daniel emp FCo bds 139 Worcester Ind Orchd
Edward C emp UBCo h 355 Walnut
Emma E wid Charles A h 301 Orange
Francis W emp USA h 17 Hickory av
James W bds 355 Walnut
Russell rem to Worcester
Samuel B emp UBCo h 59 Pine
—see Klein
Clinton Henry T furniture repairer 3 Park h 159 Tyler
Mary Mrs h 159 Tyler
Mary E Mrs h (12) 32½ Dwight
Mary J wid William H h 26 Bliss
Clissold Grace M clk 392 Main rms 25 Mattoon
Clohesy Timothy emp B&B bds 28 Sharon
Cloonan Martin Mrs h 66 Melrose
Thomas F emp OElevCo h 291 Tyler
Clore Charles L bds 100 Orleans
Robert emp 303 Main bds 100 Orleans

Clore
Shelton coachman DrPlumbBrown h 70 Greene
Sidney L bds 100 Orleans
William emp 310 Main h 100 Orleans
Closson Charles rem to New York City
Cloud Mae photo retoucher 380 Main res W Spfd
Clough Francis W draughtsman h (9) 358 Main
Frank K clk 666 Main res W Spfd
Fred A motorman h 415 St James av
Phebe A Mrs emp 392 Main rms (9) 358 do
CLOUGH WILLIAM L restaurant 473 Main rms (338) 31 Elm —See p 968
Cloughley Isaac painter h 18 Farnsworth Glenwood
Cloumb Laura wid Joseph bds 142 Union
Cloush Vassal carp h 110 Colton
Cloutier B George emp OElevCo h 91 Eastern av
Israel emp HFCCo bds 291 Main Ind Orchd
Joseph E (Cloutier&Menard) 8 Main h 24 Lexington av
Louis B jr rem to Holyoke
Sophie wid Louis bds 212 Pendleton av
Thomas carp h 5 Quebec Ind Orchd
& Menard (Joseph E Cloutier Joseph W Menard) boots and shoes 8 Main
Clover Medallion Co The Exchange props (4) 469 Main
Clow George H painter and paper hanger 123 Commonwealth av h do
Samuel J meat cutter h 30 Emery
Clune Arthur J clk 124 Bridge bds 59 Spring
Bridget emp UBCo bds 240 Water
Elinor M bds 758 Liberty
Grace G steno bds 758 Liberty
CLUNE JOHN H undertaker steamship tickets and fire ins agent 124 Bridge h 59 Spring —See back cover
John H jr clk 124 Bridge bds 59 Spring
John M plumber bds 240 Water
John P mason h 758 Liberty
John P jr plumber bds 758 Liberty

UNION TRUST COMPANY On the second floor of new building are six Committee Rooms for free use of Corporations, Societies and Individuals desiring a central meeting place

Clune

Margaret wid John h 240 Water

Cluney John emp USA h 57 Girard av

Clyne—see Cline and Klein

Coakley Andrew J emp CBWireWks h 216 Armory

Catherine clk 440 Main bds 43 Franklin

Cornelius J com trav bds 120 Sharon

Patrick gardener h 120 Sharon

Patrick jr teamster h 57 Franklin

Coates Charles E rem to Providence R I

Charles E Mrs h 40 Carew

Charles R engineer h 619 Main

Frederick toolmkr h 460 N Main

George M h 201 Walnut

Harry G leader Coates' Orchestra and tchr violin 45 Lombard bds do

Harry R emp USA h 40 Revere

Henry C emp USA h 45 Lombard

Oliver C clk h 327 Bay

Sadie B wid Marshall D rms (31) 394 Main

Sylvia Mrs clk 651 Main h 40 Carew

Coates' Orchestra Harry G Coates leader 45 Lombard

COATS DAMON N v pres E M Coates & Co Inc 5 to 11 Market h 26 Pearl

COATS EDWARD M pres and treas E M Coates & Co Inc 5 to 11 Market h 1090 Worthington

COATS E M & CO INCORPORATED distillers and wholesale liquor dealers and bottlers 5 to 11 Market—See p 920

Cobb A Mabel tchr rms 62 High

Carrie E tchr Carew st school bds 121 Oakland

Frank P (GeoNMerrill&Co) (7) 292 Main res C Falls

Fred B salesman rms 162 Forest Park av

Freeman L bds 74 Walnut

Harry H com trav h 76 Montrose

Ida E tchr bds 536 Sumner av

Isabelle wid Warren A h 48 Fremont

Lillian Trask Mrs h 1046 Worthington

Percy H clk NETel&TelCo bds 27 Vernon

Susan E rms 141 Florence

Cobbett Albert A h 585 Sumner av

Cobianchi

Cobianchi Pasquale vice consul Italy 28 Union h 330 Water

Cobleigh Rolfe asso editor Am Agriculturist h 20 Parkwood

Coburn Byron emp 392 Main bds 48 Bond

Charles E emp USA h 38 Palmer av

Edward C agt AmExCo 143½ Main Ind Orchd h 77 Hampden do

Frank emp 293 Main bds 87 Fulton

George A shipper USSBCo bds 18 Alfred

George H foreman WANewton&Co h 41 College av

John mach MBCo h 44 Orleans

Lena G Mrs clk 322 Main bds 38 Palmer av

Mary E tchr Sixteen Acres school bds Wilbraham rd bey do

—see Colburn

Cocchi Ernesto emp 197 Spring h 15 Summer

Raffaele lab bds Main n Long Hill

Talavio lab h 926 Main

Cochran Hugh S rem to Mundale

Cochrane F Eva nurse rms 18 Forest Park av

F May nurse rms 18 Forest Park av

Jane F wid James R rem to Waterbury Ct

John N emp HFCCo h 68 Holly Ind Orchd

Codair Della wid Edward h 63 Spring

Mary E dressmkr (10) 365 Main h do

Coddington James D reporter Spfd Union bds City Hotel

Coderre Eugene h 39 Loring

Cody Elizabeth Mrs chief opr WUTel Co h 529 Chestnut

Mary wid Nicholas h 57 Greenwood

Nicholas T cigarmkr emp 135 Dwight h 529 Chestnut

Patrick H bds 113 Essex

Redmond (Toomey&Cody) 145 Main bds 57 Greenwood

William F rem to Chicago Ill

William H cigarmkr emp 135 Dwight h 285 Chestnut

Coe Albert M clk 109 Lyman bds 27 Massasoit

Carrie A wid Alfred B rms 45 Locust

Carrie E tchr Alden st school h 120 Harvard

MAIL ORDERS We Give Special Attention To Mail Orders. Write Us JOHNSON'S BOOKSTORE

Coe
David C (Renison&Coe) (1) 307 Main h 237 Long Hill
Fred H cigarmkr bds 27 Massasoit
L B Co jewelers 204 Worthington
Lillia V wid Edward M h 27 Massasoit
Lucius B treas L B Coe Co 204 Worthington h 22 Vassar
Nathan visitor State Board of Lunacy and Charity h 52 Mapledell
Coel Augustus emp USA rms 43 Mattoon
Coffee May emp HaynesHotel bds do
Coffeen W L rem to Lynn
Coffer Beverly bds 47 Olive
Gilmore emp CrystalLakeIceCo h 47 Olive
John C (ColdBrookIceCo) 271 Eastern av h do
COFFER & GIRARDEAU (John C Coffer Frank Girardeau)props Cold Brook Ice Co 261 Eastern av—See p 906
Coffey Charles J rem to Chicago Ill
Daniel F fireman EngineNo1 27 Pynchon rms do
Daniel J foreman 153 Bridge h 33 Arbor
Ellen wid Robert h 29 Prince
James chef AmHouse bds do
James hoseman HoseCoNo1 bds 555 Worthington
James F cook h 159 Cass
John bds 53 Summer
Julia A wid Jeremiah h 51 Spring
Kate G dressmkr 51 Spring bds do
Leonard F salesman 357 Main h 19 Churchill
Martin emp 357 Main bds 53 Summer
Michael lab bds 53 Summer
Nellie emp UBCo bds 51 Spring
Patrick lab h 555 Worthington
Patrick J h 23 Reed
Thomas rem to Conway
Timothy emp 503 Main bds 53 Summer
Coffin Edward B emp WMfgCo h 45 Bradford
Cofski Arthur emp 190 Worthington bds 29 Tenth
Dora bkpr 190 Worthington bds 29 Tenth
Edward Z prop S Show Case Co and S Mirror Mfg Co 190 Worthington h 29 Tenth
Henry bds 29 Tenth

Cofski
Joseph A mgr SMirrorMfgCo 190 Worthington bds 29 Tenth
Coggeshall Katherine bds 80 Buckingham
Coggin Frederick L com trav h 86 Amherst
Cogbill Sinclair G clk 440 Main bds 28 Mattoon
Cognac Elzear rem to Boston
Cogswell Fred B emp USA h 85 Hall
Sarah J state worker for blind bds 159 State
Cohen Abe emp FCo bds 139 Worcester Ind Orchd
Abram plumber emp 8 Ferry h 94 Bond
Benjamin tailor bds 3 Sheridan lane
Bernard peddler h 155 Ferry
Charles S asst mgr 496 Main bds 15 Temple
David peddler h 94 Sharon
Davis peddler h 86 Essex
Eli (HampdenShoeCo) 31 Lyman h 61 Linden
Gertrude F music tchr 15 Temple rms do
Gussie bds 107 Sharon
Harry salesman h 107 Sharon
Herman tailor h 34 Morgan
Hyman peddler bds 50 Congress
Hyman tailor emp 412 Main h 70 Linden
Ike rag peddler h 110 Sharon
Isaac tailor emp 392 Main h 59 Tenth
Israel junk dlr h 74 Charles
Jacob rag sorter bds 114 Ferry
Jake teamster h 124 Ferry
James tchr manual training rms 166 State
Jennie wid David h 50 Congress
Joseph bds 107 Sharon
Joseph driver 164 Dwight h 25 Cass
Joseph bookbinder h 114 Sharon
Joseph junk dlr h 31 Morgan
Julius A pres and treas Washington Department Store 496 Main h 15 Temple
Louis lab h 120 Ferry
Louis peddler h 159 Ferry
Marcus barber emp 79½ Main bds 14 Morris
Max clk 392 Main bds 124 Ferry
Meyer plumber 8 Ferry h 14 Gray's av
Morris huckster h 90 Sharon

Homer Foot & Co., Inc. SHEATHING PAPERS, BUILDERS' HARDWARE, AGENTS BUFFALO SCALES, COAL, FACTORY, HOUSE, AND STORE

Cohen
Morris peddler h 31 Emery
Morris A clk 31 Lyman bds 61 Linden
Ruth rms 661 Union
Samuel grocer 75 Essex h do
Samuel peddler bds 124 Ferry
Cohn Abraham mgr NewYorkMillSupplyCo h 18 Morgan
Fred M broker (10) 486 Main res Chicopee
COHN FREDERICK lawyer (3) 275 Main bds 34 Gray's av—See p 917
Harry collector emp 496 Main bds 18 Cypress
John canvasser rms 51 Pynchon
Lillian R bkpr bds 34 Gray's av
Mamie E emp MBCo bds 663 Main
Mary M wid Samuel h 70 Union
Morris peddler h 131 Carew
Morris peddler h 94 Sharon
Nathan rag peddler h 114 Ferry
Philip janitor and stationery 78 Ferry h 34 Gray's av
Samuel H milk dlr 57 North h do
Sarah bkpr 38 Emery bds 34 Gray's av
William O artist PPubCo bds 70 Union
Coit Arthur W drug clk 802 State h 30 Myrtle ter
Cokkinias Costas D (GNPilalas&Co) 572 Main h 69 Patton
James clk 572 Main bds 69 Patton
John D (GNPilalas&Co) 178 Main h 69 Patton
Panos D (GNPilalas&Co) 26 Main rms 69 Patton
Thomas emp 26 Main bds 69 Patton
Colaneri Bennigno tailor emp 141 State h 61 Fremont
Colavis Peter bootblack 276 Main rms (42) 274 do
Colbert John res inq 69 Vine
Patrick h 69 Vine
Patrick J bds 69 Vine
William P emp SGPCo bds 69 Vine
Colburn Beatrice nurse SpfdHospital bds do
Benjamin W emp Smith&Wesson h 43 Acushnet av
Charles D emp 20 York h 179 Allen
Charles D h 200 Main
Daisy nurse SpfdHospital bds do

Colburn
George rem to New York City
Harriet A Mrs rms 169 Chestnut
Harriet E tchr bds 20 Dexter
Harry S clk (1) 307 Main bds 179 Allen
Mary P wid William W h 87 Mulberry
May steno rms 14 Howard pl
Colby Amanda res inq 535½ Main
Byron C barber 543 Main rms 66 Acushnet av
E Charlotte Mrs h 25 Hall
Ethel M steno (23) 120 Main res W Spfd
Joseph L emp FCo bds 166 Oak Ind Orchd
Mfg Co paper rulers and mfrs photographic cards 34 Hampden
Phelius treas and mgr Colby Mfg Co 34 Hampden res W Spfd
Raymond J rms 121½ Water
Richard emp 384 Main rms 121½ Water
Seabury R insp NETel&TelCo h 37 Holyoke
Colcord George C emp WWToolCo h 138 Colton
COLD BROOK ICE CO (Coffer&Girardeau) ice dealers 171 Eastern av—See p 906
Colden Richard B janitor Winthrop Club bds 48 Elmwood
Colditz William F G foreman BMachToolCo rms (C) 77 Main
Cole Blanche A bkpr 392 Main bds 47 Marble
Daniel P treas Eastern Paper and Supply Co 224 Worthington h 275 Union
Ethan H condr StRy h r 23 Lexington av
Eugene A foreman HendeeMfgCo rms 75 Wilbraham av
Francis W com trav h 172 Buckingham
Frederick B rem to Minneapolis Minn
Harold Mrs clk 392 Main bds 47 Marble
Helen M rms 27 Pleasant
Jane wid Amasa h 431 Central
Joseph H mach h 70 Dawes
Margaret G wid William R h 47 Marble
Maude M tchr Howard st school h 13 Osgood

THE EVENING UNION Excels in recording the social events of the city. ✠ Be sure to read it.

Newbern K (Cole&Clark) 513 Plainfield bds 511 do
Olive W wid Halbert O rms (519) 31 Elm
Orril R h 175 State
Samuel R salesman 130 Lyman res inq do
& Clark (Newbern K Cole Fred W Clark) grocers and meat market 513 Plainfield
—see Coles Cowles and Cowl
Colelli Vincent rem to Italy
Coleman Alice M steno SP&BCo bds 39 Monroe
Charles H h 39 Monroe
David L rem to Hartford Ct
Elizabeth bds 19 St James av
Frank N bicycle dlr and repairer 146 Dwight h 27 Salem
Frank N Mrs dressmkr 27 Salem h do
George L bds 23 Dartmouth
Henrietta M wid Rosser L h 53 Hancock
Henry G carp bds 59 Demond av
Johanna Mrs bds 127 Eastern av
John clk 109 Lyman res W Spfd
Lucia A tchr h 6 Allendale
Mary h 19 St James av
Mary A wid J Henry h 1048 St James av
Michael emp B&A freight house bds 32 Everett
Milton O T mining broker (22) 68 Bridge res Westfield
Thomas emp freight house B&A h 91 Summer
Thomas F ins agt bds Mansion House
Timothy F condr NYNH&H h 127 Patton
Viola E bds 112 King
—see Colman
Coles Arthur F dentist bds 29 Parkwood
Jane Mrs bds 53 Hancock
Warren mason h 29 Parkwood
—see Cole and Cowles
Colgan Annie bds 97 Lowell
Mary A bds 97 Lowell
Thomas Mrs h 97 Lowell
Colgrove George H emp NYNH&H h 75 Linden
Colihan Edward teamster bds 225 Ferry
Thomas teamster h 288 Ferry
Colino Alexandro lab h r 34 Fairbanks pl
Alphonso driver h 29 Fairbanks pl

Collati Virgilio lab h 926 Main
Collenberg William G clk MassMut LifeInsCo h 249 North
Collester George L timekpr WMfgCo res W Spfd
Collet Cynthia G wid Henry bds 33 Churchill
Collette George lather bds 41 John
Collier Alice wid Eugene D rem to Pennsylvania
Alter clk 229 Main h 3 Greenwood
Estelle steno bds 21 Greenwood
Leda E rem to Pennsylvania
Louis restaurant 229 Main h 21 Greenwood
Max bkpr ChandlerHotel bds 21 Greenwood
P F & Son branch office (19) 25 E Court
Ray grocer 55 Colton bds 53 do
William tailor 55 Colton h 53 do
William B saw filer h 239 Hancock
Colligan Thomas emp USA h 237 Tyler
Collins Abigail wid Samuel P bds 527 White
Albert paperhanger bds 159 Union
Albert W emp AmRecordCo h 483 White
Ann M wid Michael h 19 Autumn
Anna L P tchr bds 125 Princeton
Annie emp PotterKnittingCo bds 427 Chestnut
Annie C boxmkr bds 41 Lowell
Annie E wid William O h 67 Carlisle
Annie M dressmkr r 110 Congress bds do
Bridget wid Patrick h 1347 State
Catherine emp 357 Main bds 56 Greenwood
Charles J emp HC&PCo h 569 Plainfield
Clarence F gold leaf mfr 36 Oak bds 374 Walnut
Cornelius emp SBrewCo bds 31 Linden
Dennis emp USA bds 56 Greenwood
Dennis P condr B&A h 66 Tenth
Dexter bds 125 Princeton
Eben H emp USA rms 32 Byers
Edgar C physician (13) 342 Main h do
Edith L bds 67 Carlisle
Edward bds 135 Worcester Ind Orchd
Edward W wireweaver bds r 110 Congress

UNION TRUST COMPANY ACTS AS RECEIVER, ADMINISTRATOR, GUARDIAN. REGISTERS AND TRANSFERS STOCKS AND BONDS OF CORPORATIONS

Collins

Edwin F (ANMayo&Co) 156 Lyman h 15 Dartmouth ter
Ellen wid Thomas h 61 Vine
Emma J Mrs h 33 High
F Joseph sporting editor The Republican rms 42 Mattoon
Flora L bkpr 182 Lyman bds 70 Seventh
Frank H livery stable 25 Sanford h 37 Dorchester
Frederick P lab h 527 White
George rms (B) 60 Vernon
George E P mach h 22 Grove
George E P jr emp KAutCo bds 22 Grove
Harris E emp ANMayo&Co h 190 Forest Park av
Harry C bds 37 Dorchester
Harvey H toolmkr h 76 Wilbraham av
Hattie A nurse bds 545 Union
Howard J clk Hampden Sav Bank bds 374 Walnut
James H mgr 131 Worcester Ind Orchd h 150 do
James J mach bds 432 Franklin
James J patrolman h 95 Carew
James J towerman B&A h 113 Howard
James M carpenter and builder 52 College av h do
J Frank emp ANMayo&Co h 115 Yale
J Frank 2d emp ANMayo&Co h 131 Florida
John fireman SSteamPowerCo h 380 Armory
John plasterer h 727 Union
John estate of livery stable 131 Worcester Ind Orchd
John F emp SRenderingCo h 422 Chestnut
COLLINS JOHN J electrical constructor 198 Chestnut bds r 110 Congress—See p 874
John J bridgewkr h 141 Lowell
John J h 374 Walnut
John J mach bds 71 Auburn
John J jr slater bds 141 Lowell
John M purchasing agt KAutCo h 173 Bay
Josephine clk 340 Main rms 22 Grove
Julia wid John h 79 Franklin
Julia H steno rms 54 Byers
Kate bds 61 Vine
Katharine A bds r 110 Congress
Katharine G bds 19 Autumn

Collins

Kathryn clk 340 Main rms 55 Sheldon
Lillian F bds 15 Dartmouth ter
Lucy H steno bds 69 Grand
Margaret A emp BSCorsetCo bds 19 Autumn
Margaret J boarding house 59 Sherman
Mary wid Cornelius bds 139 Washburn
Mary wid Frederick h 16 Carew pl
Mary wid Morris h 63 Greenwood
Mary wid Timothy h 56 Greenwood
Mary B wid William M bds 70 Westford av
Mary I wid William F emp BSCorsetCo h 18 Charles
M Frank driver HoseCoNo13 h 20 Demond av
Minnie M Mrs Christian scientist rms 37 Dorchester
Morris R emp CBWireWks bds 66 Tenth
Myra T bds 19 Autumn
Myron S driver h 155 Quincy
Nancy S wid John O bds 32 Boylston
Oliver carp h 32 Johnson Ind Orchd
Patrick emp SGasLight Co bds 61 Vine
Patrick J carp bds 1347 State
Patrick J steamfitter bds 21 Prince
Patrick J bds 19 Autumn
Reuben A sergt USArmy h 9 Armory sq
Richard A emp USA h 71 Auburn
Rose emp RoyceLaundryCo rms 210 Main
Ross A com trav h 59 Commonwealth av
Sarah wid John h 135 Worcester Ind Orchd
Stephen J groceries and meat 10 Main bds 63 Greenwood
Thomas J clk 66 Bridge bds 56 Greenwood
Thomas J student bds 66 Tenth
Thomas M janitor Armory st school h r 110 Congress
Thomas M jr bricklayer bds r 110 Congress
Thomas P fireman h 15 Richelieu ct
Timothy engineer SGasLightCo h 19 Stafford
Timothy C bartdr AmHouse bds do

FEEL AT HOME WHEN IN OUR STORE JUST MAKE YOURSELF AT HOME JOHNSON'S BOOKSTORE

Collins
Timothy J shoes and men's furnishings 164 Main h 60 Vinton
Timothy J emp 45 Market h 31 Linden
Timothy M emp SBrewCo bds 19 Autumn
Walter Stowe Mrs h 359 Union
William J emp USA h 87 Tyler
William M com trav Cutler&Porter bds 63 Greenwood
William O clk MassMutLifeIns Co bds 67 Carlisle
Collis Charles F W jr shipper 41 Hampden h 237 Orange
Myron L florist h 169 St James circle
Collohan Thomas driver h 288 Ferry
Collord A Lewis toolmkr h 47 Montmorenci
Bettola G steno B&B res Chicopee
Frank R clk (210) 33 Lyman h 40 Locust
Harry C clk 324 Main h 574 Chestnut
Colman Alice M clk Spfd Inst for Sav bds 37 Spring
William broker bds 194 Belmont av
Colmin William rem to Thorndike
Colonial Hall 525 Main
COLONIAL REAL ESTATE AGENCY CO INC (404) 310 Main—See p 966
Colson Annie E Mrs dressmkr 14 Howard pl h do
Elizabeth rms 25 Vine
Flora L clk bds 14 Howard pl
Raymond R bds 14 Howard pl
Colt Robert M painter h 45 Pynchon
Robert M Mrs dressmkr 45 Pynchon h do
Coltman Richard S h 110 Clarendon
Colton Albert W plater D Schoonmaker h 103 Acushnet av
Amanda L h 805 Main
Arthur Mrs h 26 Broad
Betsy M wid Chauncey h 247 Central
Charles R janitor Worthington st school h 124 Byers
Chauncey C emp Smith&Hubbell h 68 Byers
Frederick H compositor The Republican h 50 Prospect
Frederick W mach h 523 Union
George H h 247 Central
George S h 72 Auburn
Gerana H bds 627 State
Grace bds 103 Acushnet av
Gula A clk 33 Lyman bds 38 Brookline av
Harriet M h 805 Main

Colton
Harry A emp Smith&Wesson bds 35 Bryant
Howard C com trav CCLewisCo h 175 Maple
John W city editor Spfd Union h 41 Wilbraham av
Katie L tchr Strickland primary school bds 627 State
Louisa wid Ambrose h 627 State
Owen L emp CHAnnableLumberCo rms 14 Richelieu ct
Robert emp Smith&Wesson rms 27 Plymouth
Sarah T wid Seth W bds 103 Acushnet av
Columbia Auto Top Co (W G and G M Jasper) automobile top mfrs 17 Dwight
Creamery Co (D A Neylon J P Mahan) butter eggs and cream 169 Bridge
Heights Land Co E J Murphy sec (3) 327 Main
Phonograph Co Gen'l, F W Doubleday asst mgr talking machines 265 Main
Towel Supply Wm A Scott mgr (4) 275 Main
Columbian National Life Ins Co Frederick T Newell mgr (17) 307 Main
Colvin Charles H reporter Bradstreet Co h 372 Orange
Henry A emp USA h 22 Pasadena av
Royal R emp Smith&Wesson bds 22 Pasadena av
Colwell Alice M bds 29 Gray's av
Arthur A agt NYJournal 79 Morris h do
Harding H salesman 130 Lyman h 84 Oak Ind Orchd
Harris A bkpr Union Trust Co bds 79 Morris
Howard S bkpr bds 111 Berkshire Ind Orchd
Melissa C wid Larned h 84 Oak Ind Orchd
Ruth E steno SKCo bds 79 Morris
Walter S bkpr h 111 Berkshire Ind Orchd
—see Caldwell
Coman Edward L emp Travelers Ins Co h 92 Hall
Comans Andrew P compositor Spfd Union bds 118 Washburn
Mary A wid Edmund h 118 Washburn
Patrick mach bds 118 Washburn
Comber Dominic emp USA bds r 206 Ferry
John h r 206 Ferry
Kate J bds 206 Ferry

Homer Foot & Co., Inc. | **Philadelphia Lawn Mowers and other makes**

Comber
—see Comer
Combs Arthur P milk dlr 115 Florence h do
Bert I drop forger h 23 Donald
Charles M h 63 Oak
Earle G rem to Hartford Ct
James S emp FMWBCo h 93 William
Louis E bkpr SSafeDeposit&TrustCo bds 115 Florence
Stanley H emp KAutCo rms 1073 State
William A (Granger Towel Supply) 123 Florence h do
—see Coomes
Comer Edward molder BMachToolCo h 29 Talcott av
Edward T emp PPubCo bds 38 Sharon
John J lab h 127 Lowell
Comette Alphonse foreman CHComette h 16 Marble
Charles A painter emp 697 Main res E Longmeadow
Charles H painter and paperhanger 697 Main h 29 Morris
Joseph A painter emp 697 Main bds 29 Morris
Comford Merrill mach bds 68 Clinton
Comins Caroline E tchr S Main st school bds 12 Stebbins
Harold H rem to New Hampshire
James B physician and surgeon 6 Maple h 287 St James av
Comique The Hyder & Awad props theater 621 Main
Commercial Travelers' Club of Springfield 339 Main
Comming Rebecca wid Abraham h 64 Sharon
Commisotte Luigi emp TheHighland bds 167 Lyman
Common Council Room (7) Municipal Bdg 52 Pynchon
Comp Charles E painter h 245 Quincy
Comparato Pietro blksmith h 268 Water
COMPARISONS SIMPLIFIED Eugene G Webb publisher (41) 25 Harrison av—See front col'd p VII
Comrie Em bds 758 Union
Comstock Ardelia R Mrs h 58 Spring
E Louise tchr bds 25 Thompson
Emeline M bds 40 Church
George D h 58 Spring
Harry L bds 65 Grand
Henry G foreman BSCorsetCo h 30 Hawthorne
Leon F emp USA h 222 King

Comstock
Lucy L bds 116 Florida
Maria E wid Alonzo M h Advent camp grounds
Mary Mrs bds 58 Spring
Samuel bds 35 Amherst
Victor N rem to Worcester
Concordia Club 76 Ferry
Condeff John fireman NelsonHotel rms 192 Main
Condon Annie wid Michael h 84 Butler
Annie T h 14 Butler
Clara L bkpr 485 Central h Advent camp grounds
David emp StRy h 99 Franklin
Edward O'Meagher insp US TreasDept bds The Worthy
John C h Advent camp grounds
Mary bds 84 Butler
Nellie bds 14 Butler
Thomas S pressman PPubCo h 55 Morris
—see Congdon
Condrick Edward J bartdr Hotel Russell bds do
Condron Agnes emp MEnvCoDiv bds 318 Chestnut
Bridget wid William h 318 Chestnut
Cone Archie B emp Smith&Wesson h 11 School
Charles B ins agt 119 State res Mittineague
Claribel bds 77 Clarendon
Emma L wid Edgar E bds 22 Cornell
George A ins agt bds 518 Chestnut
Harold S h 19 Autumn
Volney E H clk 520 Worthington h 162 Spring
Willard A bds 34 Hamburg Glenwood
William carp h 518 Chestnut
William A (Cone&Sherwood) (3) 307 Main h 77 Clarendon
William H (McCarthy&Cone) 11 Hampden rms do
CONE & SHERWOOD (William A Cone and Samuel D Sherwood) gen ins agts (3) 307 Main—See front col'd p XI
Conery Homer emp WMfgCo h 64 Talcott av
Coney Bathsheba C M bds 27 Douglas
John C bookbinder SP&BCo h 27 Douglas
Confectioners' Mach and Mfg Co mfrs confectioners' automatic starch machines 60 Hampden

A WANT CONCEIVED AND RELIEVED IS A WANT THAT'S ADVERTISED IN THE UNION

Confield Frank clk 392 Main rms 31 Maple
Congdon A B & Co (Albert B Congdon John A Saunders) real estate and ins (15) 332 Main
  Albert B (ABCongdon&Co) (15) 332 Main h 54 Byers
  Henry A porter 182 Lyman h 50 Fort
  Herbert B painter h 36 Terrence
  Lemier physician (7) 365 Main rms do
  Oscar R clk 22 Harrison av h 87 Bancroft
  —see Condon
Conger Frank O rem to New York City
  Herman B emp 31 Stockbridge h 16 Phœnix
  Nellie E bds 16 Phœnix
Congregational Sons of Israel Church (Jewish) 34 Sharon
Congreve Elvira wid James M h 101 Wilbraham rd
Conkey Ella A wid William rem to Belchertown
Conklin Anna M hkpr 1025 State
  Maggie A Mrs h 107 Howard
  Mary C bds 47 Orleans
  Stephen M clk PPubCo h 38 Palmer av
  William F clk 554 Main h 105 Bancroft
Conlan—see Conlin and Conlon
Conley James hostler h 133 Lowell
  James W real est rms 133 Orleans
  John Stafford rem to Providence R I
  Joseph J plumber h (5) 364 Belmont av
  Nellie A emp 392 Main rms 33 Madison av
  Raymond J mech h 91 Wilbraham av
  Rufus G emp 120 Oakland h 119 Revere
  William P cigarmkr bds Lerche's Hotel
  —see Connelly
Conlin Annie clk Hancock c Walnut bds 77 Westminster
  Annie L bds 42 Bancroft
  Augustus waiter 291 Main rms 14 Vine
  Bernard J emp Wyckoff&Lloyd Co bds 42 Bancroft
  Catherine L bds 47 Jefferson av
  Frank J clk 382 Main bds 22 Brookline av
  Grace A clk 369 Main bds 14 Vine

  James J emp StRy h 19 Nelson
  James T milk dlr 249 Carew h do
  John chef HotelChandler rms 93 Armory
  John E condr StRy h 14 Vine
  John J emp HP&CCo h 68 James
  John M printer h 20 Douglas
  John P lab h 22 Sharon
  Margaret M clk 345 Main bds 42 Bancroft
  Michael teamster h 42 Bancroft
  Rose J steno PPubCo bds 22 Brookline av
  Theodore clk 75 Dwight h 77 Pearl
  Thomas switchman h 22 Brookline av
  Thomas M towerman B&A bds 22 Brookline av
  Walter W clk PO bds 22 Brookline av
  Wilfred L waiter 291 Main rms 15 Congress
Conlon Alice G emp RoyceLaundry Co bds 107 Tenth
  Edward packer 392 Main h 107 Tenth
  Edward W driver H&LCoNo3 rms do
  John J emp ESMfgCo h 75 Worcester av
  John M h 116 Franklin
  John W engineer bds 16 Dupont pl
  Mamie E emp RoyceLaundryCo bds 107 Tenth
  Margaret Mrs bds 64 Gardner
  Martha A boxmkr emp L Brown bds 188 Carew
  Peter stonewkr h 16 Dupont pl
Conly James clk CHBennett bds 287 Central
Connable Martha B Mrs h 89 Grand
CONNECTICUT GENERAL LIFE INS CO of Hartford Ct Clinton W Cowles gen agt (12) 25 Harrison av—See front col'd p XI
CONNECTICUT MUTUAL LIFE INS CO S B Fay gen agt (33) 25 Harrison av—See front col'd p VIII
  River Division Boston and Maine Railroad Co freight depot Fulton foot Emery passenger depot Liberty
  River Navigation Assn office Board of Trade rooms 259½ Main
  River Railroad Co office 236 Main

The Safe Deposit Vaults of UNION TRUST COMPANY are the best equipped in Western New England. Boxes to rent from $3 to $50 per year

Connecticut
Valley Historical Society State c Chestnut
Valley Labor Bureau Francis F Squire sec (16) 332 Main
Valley Metal Trades Assn (16) 332 Main
Valley Sanitarium H A Gibbs physician supt 373 Central
Connell Annie h 67 Greenwood
Annie Mrs bds 663 Main
Annie L emp 234 Main bds 43 Webster
Bessie F clk 392 Main bds 2 Conway pl
Daniel P diesinker h 40 Reed
David H emp B&M h 73 Russell W Spfd
Francis E emp 31 Stockbridge res Longmeadow
George C emp PPubCo h 105 Everett
Henry h 2 Conway pl
John emp NYNH&H h 76 Tenth
John bds 188 Chestnut
John T foreman Daily News h 49 Palmer av
Joseph emp SWasteCo bds 45 William
Mary R emp BPaperCo h 67 Greenwood
Maurice junk dlr h 43 Webster
Philip fireman B&A h 153 Summer
Ralph clk PO bds 54 Plainfield
Thomas W letter carrier bds 2 Conway pl
William h 105 Everett
William driver 19 Hampden h 22 Orange
William J pressman PPubCo h 249 Carew
—see O'Connell
Connelly Alice A steno NUCo rms 709 Worthington
Alice M J dressmkr 19 Margaret do
Anna M wid Patrick J h 132 Everett
Cornelius J mason h 286 Tyler
Dennis lab h 152 Ferry
Dennis bds 58 Franklin
Helen A bkpr 121 Lyman bds 43 Murray Hill av
Henry D plumber emp JWKennedy bds 76 Ashley
Isabelle nurse bds 76 Ashley
James emp HFCCo h 77 Main Ind Orchd
James R emp KAutCo h 91 Wilbraham av
Jeremiah mason h 113 Eastern av
John rem to Chicopee

Connelly
John J emp PPKellogg&CoDiv h 43 Murray Hill av
John J emp 100 Commonwealth av bds do
John P bds 76 Ashley
John S stonecutter h 265 Chestnut
Kate E clk 392 Main rms 19 Margaret
Katherine E Mrs dressmkr h 55 Sheldon
Margaret steno PPubCo rms 709 Worthington
Martin C barber 184 Worthington res inq do
Mary wid John P h 76 Ashley
Mary E h 162 Plainfield
Nellie seamstress bds 33 Madison av
Philip molder bds 62 Vernon
Sarah wid Joseph F h 41 Manhattan
Stephen J emp WMfgCo h 42 Alfred
Terrence C bds 41 Manhattan
William T cigarmkr bds 95 State
—see Conley and Connolly
Conner Frances E bds 445 Belmont av
Grace B bkpr 379 Main bds 259 Central
Lottie H Mrs h 259 Central
Louise E tchr bds 28 Princeton
Patrick waiter MassasoitHouse bds do
Thomas H emp NYNH&H h 41 Lombard
William T h 163 Bowdoin
—see Connor Connors and O'Connor
Conners Annie G emp BBNoteCo bds 111 Wilbraham av
James lab bds 124 Essex
Margaret J emp BBNoteCo bds 111 Wilbraham av
Connery Simon J patrolman h 14 Crystal av
Thomas F ins agt h 361 Chestnut
Connollan John P cook Union depot h 93 Armory
—see Conlin
Connolly Augustine P emp B&M h 96 Greenwood
Bridget wid Michael bds 42 Acushnet av
Edward lab bds 26 Bancroft
Edward F bicycle dlr 40 Dwight h 15 Adams
Hannah bds 22 Cass
John P emp StRy h 26 Bancroft
Margaret A bkpr (218) 310 Main rms (10) 70 do

LOOSE LEAF BOOKS
WE CARRY ALL KINDS OF UP-TO-DATE LOOSE LEAF BOOKS
JOHNSON'S BOOKSTORE

Connolly
Michael F rms 15 Adams
Michael J motorman h 362 Liberty
—see Connelly and Conley
Connor Anna bds 20 Burr
Annie wid John h 16 Howard
Arthur teamster h 137 Summer
Daniel rem to Ireland
Edward A carpet layer emp 387 Main h 29 Holyoke
Edward A Mrs dressmkr 29 Holyoke h do
Elizabeth emp BSCorset Co bds 724 Worthington
Ella I bds 515 Union
Henry Rev C M h Long Hill opp Spruceland av
Irene emp 390 Main bds 111 Franklin
James watchman h 138 Butler
Jeremiah rem to W Spfd
Joanna M hair dresser rms 113 Spring
Johanna wid Michael h 113 Bond
John H cigarmkr emp 577½ Main h 24 Broad
John J clk 111 Bridge h 109 Bond
John J emp BlakeMfgCo h 154 Tyler
Joseph emp LMfgA bds 28 Parker Jenksville Ind Orchd
Louise A Mrs h 26 Burr
Margaret steno emp (226) 31 Elm res Holyoke
Margaret Mrs h 515 Union
Mary emp LMfgA bds 28 Parker Jenksville Ind Orchd
Mary wid Joseph bds 28 Parker Jenksville Ind Orchd
Mary wid Thomas F emp depot restaurant h r 29 Linden
Mary A h 21 Jenksville Ind Orchd
Michael lab rms 625 Main
Richard J shipper SP&BCo res Holyoke
Thomas corset ironer h 93 Tenth
William rem to Pittsfield
William A emp USA h 17 Marble
William A Mrs dressmkr 17 Marble h do
Connors Daniel emp MBCo bds 29 Dwight
Daniel lab h 122 Tenth
Daniel J emp MooreDFCo h 30 Douglas
Fannie nurse MercyHospital bds do
George B emp 656 Main bds 8 Arlington ct

Connors
James emp Hampden Park stables bds 32 Lowell
James emp 95 Dwight bds 48 Greenwood
James J coachman h 65 Cherry lane
John lab h 147 Lyman
John emp SGasLightCo bds 131 Franklin
John foreman StRy h 48 Greenwood
John emp SGasLightCo bds 51 Essex
John porter Nayasset Club res inq do
John J h 8 Arlington ct
Maggie emp TheWorthy bds 121 Franklin
Mary wid Edward h 50 Essex
Michael emp city h 165 Armory
Michael lab h 405 Bay
Michael J carriage painter bds 50 Essex
Nora emp TheWorthy bds 121 Franklin
Patrick emp B&M bds 51 Essex
Patrick lab h 39 Park
Patrick emp USA rms 41 Spring
Patrick fireman IOCo h 26 Parker Jenksville Ind Orchd
Patrick J janitor h 20 Myrtle ter
Peters metalwkr rms 625 Main
Rose emp CityIsolationHospital bds do
Thomas emp NYNH&H freight depot h 41 Lombard
Thomas C com trav rms 152 Chestnut
Thomas G emp BSCorsetCo h 625 Main
Thomas J driver 130 Lyman bds 163 Franklin
Thomas W emp FCo h 48 Hampden Ind Orchd
William P emp city h 336 Chestnut
—see Conner Connor and O'Connor
Conrad Henry emp 193 Main h 153 do
Conro Lucy steno KibbeBrosCo rms 16 Warriner av
Conroy John lab h 10 Warren av
Margaret clk 56 Harrison av bds 755 Worthington
Nellie emp MunderElectricCo bds 755 Worthington
Nellie A bds 9 Frost
Patrick T electrotyper PPubCo h 43 Franklin
William emp B&M h 755 Worthington

Homer Foot & Co., Inc. | Agents **BUFFALO SCALES** COAL, FACTORY, HOUSE, and STORE

Consolene John lab h 182 Quincy
Consolidated Dry Goods Co 390 Main
Wrapping Machine Co wrapping machine mfrs Birnie av opp Portland
Consolini Elvira bds 19 Mechanics row
Onorato lab bds 19 Mechanics row
Onorato T lab h 47 Pendleton av
Constantinople John (JConstantinople&Co) 132 Main rms 540 Worthington
J & Co (John and Peter Constantinople) confec and ice cream 132 Main
Peter (JConstantinople&Co) 132 Main rms 540 Worthington
Contario Antonio lab bds 23 Union
Contios Raymond emp 117 State bds 33 Revere
Convent Sisters of the Good Shepherd 501 Wilbraham rd
Sisters of the Holy Cross 48 Union
Sisters of L'Assomption 224 Worcester r French Catholic Church Ind Orchd
Sisters of Notre Dame 35 Everett
Sisters of St Joseph 62 Elliot
Converse Daisy C emp T-PACo bds 227 Walnut
Florence L emp BPaperCo bds 59 Abbe av
Frank A clk 345 Main bds 20 High
Fred F carp h 42 Converse
Gertrude M Mrs steno FCo bds 227 Walnut
Horatio L clk h 201 High
Horatio L jr bds 201 High
James W emp MBCo h 227 Walnut
J Carl salesman h 33 High
Jennie E wid Eugene R h 18 School
Julia nurse h (12) 356 Belmont av
L Mildred clk 336 Main bds 18 School
Mary E dressmkr h 201 High
Mary L Mrs h (12) 356 Belmont av
Melville S treas M S Converse Co 422 Main h 76 Amherst
CONVERSE M S CO wholesale and retail dlrs in coal 422 Main and 197 Spring c Lyman—See front cover
Pamelia wid Sherman rem to Westboro
Sabrina O bds 44 Lester

Wallace J supt street lighting office (8) Municipal Bdg 52 Pynchon h 636 Sumner av
William bds 789 State
William L emp HendeeMfgCo h 789 State
Charles plumber emp 95 Dwight bds 177 Chestnut
Edward M condr StRy h 93 Pendleton av
George butcher bds 30 Clinton
Grace opr NETel&TelCo bds 552 Worthington
Henry emp SLCo bds 30 Clinton
James J milk dlr 163 Tyler h 123 Hancock
John boilermkr rms 522 Worthington
John L emp USA bds 163 Tyler
Kittie emp Cooley's Hotel bds do
Martin emp 194 Main h 24 Vine
Martin h 48 Greenwood
CONWAY MARTIN P pianos and organs 263 Main res Holyoke—See p 949
Mary Mrs bds 77 Hayden av
Michael teamster bds 24 Vine
Michael J asst supt JHancock MutLifeInsCo (16) 476 Main h 39 Cass
Nora E wid William J h 552 Worthington
Thomas plumber 95 Dwight bds 177 Chestnut
William A storekpr StRy h 35 White
William H driver HoseCoNo 4 Walnut c High rms do
William J slater h 77 Hayden av
Coogan Bridget wid Michael h 65 Vine
John emp IOCo h 125 Main Ind Orchd
John P (JohnPCoogan&Co) 14 Sanford h 323 Dickinson
John P & Co (John P Coogan James J Garvey) saloon 14 Sanford
Luke J saloon 115 Worthington bds 65 Vine
Thomas mach bds 125 Main Ind Orchd
Cook Andrew S woodturner emp SLumberCo h 21 Grant
Arthur emp 357 Main res Holyoke
Arthur P clk 111 White h do
Benjamin F emp MBCo h 6 Geraldine ct
Celia A wid Francis L h 226 Walnut
C Everett brakeman rms 73 North

A directory of all the happenings of the day, hour, and minute is the EVENING UNION

Cook

Charles C emp ESMfgCo rms 1 Greenwood
Delia wid Thomas J h 30 Arch
Dexter M decorator h Berkshire bey Bay
Edward rem to New London Ct
Edward J stereotyper Spfd Union h 53 Palmer av
Eli P tea and coffee 111 White h 321 Allen
Ellen M bds 18 Dorchester
Ernest A emp 43 Lyman rms 10 Kibbe av
Etta nurse rms 83 Elliot
Francis E asst foreman USA h 112 Spring
Francis T C h White junc Allen
Frank C bkpr 357 Main h 129 Pineywoods av
Frank E pressman Spfd Union h 11 Dorchester
Frank M clk 272 Main res Westfield
Frank M watchmkr emp 219 Worthington h 36 Howard
Frank N mech rms 81 Main
Franklin F emp JAMurphyCo h 58 Maynard
Fred E h 55 Beaumont
George S foreman 53 Cypress h 43 Brookline av
George W sec and treas Hampren Auto Co 22 Taylor h 11 Jefferson av
Harriet B Mrs h 1063 Worthington
Henry A h 23 Leyfred ter
Henry C rem to Branford Ct
Henry E clk 52 Main h 24 Auburn
Herbert C elect USA h 11 Richelieu ct
John engineer B&M h 121 Main
John N patternmkr emp 15 Taylor res Agawam
Joseph W rms 78 Spring
Lyle O supt 232 Worthington h (2) 356 Belmont av
Mary E Mrs h 59 Buckingham
Orlo E ins agt h 121 Pineywoods av
Orrin W h 12 Stearns sq
Peter h 358 Water
Robert H emp AGPease h 49 Dawes
Robert L sec W F Cook Granite Co 184 State h 17 Bay
Sadie bds 242 Fort Pleasant av
Thomas & Son tourists' agents 282 and 404 Main

COOK W F GRANITE CO marble and granite monumental works 184 State and 371 Bay—See p 935

Cook

Waldo L associate editor The Republican h 18 Dorchester
William F pres and treas W F Cook Granite Co 184 State and 371 Bay bds 67 Thompson

Cooke Alfred C trusses (16) 21 Besse pl res Hartford Ct
Harold S supt TMWalker&Co h 99 Euclid av
Howard T linotype opr Spfd Union h 205 High

Coolbroth Edwin L weigher 197 Spring res inq do
Frank H mgr DigestineCo 360 Bay h 42 Monmouth

Cooledge Anna O nurse rms 11 Thompson

Cooley Alice E clk 342 Main bds 4 Chestnut
Amos S sec and treas Cooley Mfg Co 17 Dwight h 44 Myrtle
Anastasia Mrs h 135 William
Ariel bds Advent camp grounds
Arthur C emp Smith&Wesson h 52 Malden
Arthur M insp USA h 161 Allen
Benjamin clk 157 Main bds 67 Boylston
Celia clk 605 Main bds 86 Essex
Charles E h 96 Dartmouth
Charles H emp Smith&Wesson h 311 Hancock
Dry Goods Store The 605 Main
Dwight J emp SLumberCo h 419 Walnut
Edna E steno G&CMerriam bds 57 Allen
Edward R bds 533 State
Edward S emp USA h (A) 482 Mill
Edward S Mrs dressmkr (A) 482 Mill h do
Edyth M clk 392 Main bds 850 Sumner av
Ernest W patternmkr bds 16 Douglas
Fred E emp USA h 26½ Walnut
George A (Cooley&Brennan) 26 Lexington av h do
George E emp BMachToolCo h 16 Douglas
George E emp 16 Sanford rms 59 Waverly
George F drug clk 530 Main bds 310 Hancock
George L drug clk 530 Main h 167 Allen
George W emp USA h 310 Hancock
Harry treas Cooley Dry Goods Store 605 Main bds 67 Boylston

UNION TRUST COMPANY Rents Safes and Stores Valuables. Vaults Guarded Night and Day by Watchman. Also Electrical Protection

Harry M com trav h 68 Euclid av
Henry E emp Smith&Wesson h 91 Pine
Henry K com trav h 68 Euclid av
Henry M emp USA h 15 College
Herbert D teamster h 69 Boothbay pl
Imogene A wid Dwight H h Wilbraham rd Sixteen Acres
Jennie E tchr Chestnut st school bds 18 Harvard
J Irving coachman h 124 Spring
John S emp USA h Allen bey Sumner av
Joseph (Am-JapanTeaCo) 139 Main h 68 Boylston
Louis soft soap mfr 3 Outing lane h do
Marjorie A milliner emp 399 Main rms 97 Chestnut
Martha S wid Morris A h 151 Allen
Mary L bkpr 357 Main bds 57 Allen
Max dry goods 176 Main h 54 Calhoun
Mfg Co mfrs buttons badges and novelties 17 Dwight
Moses L pres and sec Cooley Dry Goods Store 605 Main rms 18 Morgan
Nancy wid John h 385 Belmont av
Olive A milliner emp 399 Main rms 97 Chestnut
Reuben driver h 277 Oakland
Robert C lawyer (3) 381 Main h 344 St James av
Ruth A wid George E h 81 Allen
Tertius C com trav h 32 Pearl st pl
Victor emp 333 Main bds (A) 482 Mill
William M emp USA h 63 King
William N farmer h Allen n city line
William S emp USA rms 17 Salem
Yudle clk bds 68 Boylston
& Brennan (George A Cooley James J Brennan) mason builders 26 Lexington av and 48 Grover

COOLEY'S HOTEL Henry E Marsh prop 211 Main and Cooley pl—See p 900
Hotel Block 215 Main

COOLEY'S HOTEL RESTAURANT Henry E Marsh prop Cooley pl—See p 900

Coolidge Lillian dressmkr h 47 Grand
Coombs Edna E nurse rms 52 Pearl
Edward emp 395 Main bds 243 Orange
Frank bds 243 Orange
Ralph R clk MassMutLifeInsCo bds 30 Forest Park av
William E teamster 19 Hampden h 243 Orange
Coomes Edna h 15 Lillian
Elias F emp SBrickCo h 385 Belmont av
Emily F bds 15 Dresden
Fred teamster rms 216 Armory
Helena C h 15 Lillian
James K mgr SBrickCo's yard h 72 Garfield
Thomas F varnisher h 299 N Main
William A painter and paper hanger 182 Allen h do
—see Combs
Coon Fred emp USA h 95 College av
Mary emp 32 Hampden res W Spfd
Sarah E Mrs dressmkr bds r 223 Hancock
William bds 579 Sumner av
Cooney Anna M emp UBCo h 84 Howard
Anna T seamstress bds 366 Springfield Glenwood
Lizzie T emp UBCo h 84 Howard
Martin E press feeder PPubCo h 140 Franklin
Mollie J nurse MercyHospital bds do
Patrick expressman h 369 Water
William B carp h 347 Oakland
William H clk 111 Hancock h 11 Warren av
Coons Florence M clk PPubCo bds 27 John
Jerden H mech h 27 John
Cooper Carrie B steno PrudentialInsCo bds 10 Fairbanks pl
C F Brass Co (CharlesFCooper) brass founders Fairbanks pl
Charles C cabinetmkr h 10 Fairbanks pl
Charles F (CFCooperBrassCo) Fairbanks pl h 179 Wilbraham rd
Charles S physician h 82 Monmouth
Clara C bds 41 Orleans
David emp Smith&Wesson h 39 Grant
Fidelia E Mrs bds 168 Sumner av

Y & E FILING DEVICES ALL SORTS OF CABINETS, CARD INDEXES, ETC. JOHNSON'S BOOKSTORE

Cooper
  Frank emp MEnvCoDiv bds 164 Spring
  Fred H shipper 142 Lyman bds Stearns Park Hotel
  Fred J clk 72 Main h 95 Princeton
  George C clk 141 Worthington bds 10 Fairbanks pl
  Isaac men's furnishings 286 Water h 115 Sharon
  John H h 32 Melrose
  Joseph C clk ChicopeeNational Bank bds 54 Buckingham
  Joseph H h 631 State
  Lena wid Louis bds 56 Congress
  Leslie A mgr JHDChamberlainCo 275 Main h 36 Alderman
  Lizzie E wid George A bds 148 Catharine
  Mary T wid Harry boarding house 12 Tenth
  Walter B pres M & M Mfg Co rms 95 Princeton
  William J paymaster DeaneSteam PumpCo Holyoke h 54 Buckingham
  William Knowles gen sec YMCA 166 State h 44 Firglade av
Coote Fannie emp 25 Thompson bds do
  Thomas H emp USA bds 101 Oakland
  William B emp USA h 101 Oakland
Copeland Alfred M attorney-at-law (210) 15 Elm h 33 Berkeley
COPELAND ALVIN D photographer (619) 310 Main h 64 Catharine—See p 948
  John wirewkr bds 25 Ladd
  Robert plumber h 25 Ladd
  Robert jr mach h 116 Walnut
Copley Fred emp NEC&PCo bds 66 Gardner
Copp Mary A Mrs nurse bds 78 Central
Coppola Felice lab bds 12 Union
  Vincenzo lab bds 12 Union
Corazzari Bettina Mrs h 36 Wilcox
  Guglielmo driver bds 86 Wilcox
  Nellie emp 606 Main bds 86 Wil- Wilcox
  Nelson emp BSCorsetCo bds 36 Wilcox
Corbett Hannah wid John W h 41 Portland
Corbiere Henry rem to Turner's Falls
Corbin Alexander L watchman bds 162 N Main

Corbin
  Arthur E rem to New York City
  Arthur O com trav h 110 Florida
  Chester B rem to Meriden Ct
  Frank G rem to Greenfield
  Fred D watchmkr rms 2 Lincoln
  Hattie rem to Brookfield
  Henry L emw PSDFCo h 162 N Main
  Ida M wid Frank G h (10) 475 Main
  John B emp PSDFCo h 55 Congress
  Lovisa L wid Charles A h 179 Westminster
  Royal S emp 27 Harrison av bds 94 Orleans
  Ruth B wid Aurelius O h 244 White
Corcoran Frank J clk WaverlyLiquor Co h 25 Richelieu ct
  James emp KAutCo rms 62 Andrew
  James Brewer dramatic editor The Republican h 95 Maple
  John D clk B&M freight depot res Westfield
  Julia bds 25 Arbor
  Julia Mrs grocer 115 Franklin h do
  Luke physician 174 State h 95 Maple
  Margaret wid Simon h 100 Plainfield
  Margaret wid Thomas emp MEnv CoDiv bds 10 Lombard
  Margaret C steno B&A office res Westfield
  Margaret R bds 100 Plainfield
  Michael J clk B&A office res Chicopee
  Minnie emp MEnvCoDiv bds 1299 St James av
  Nellie M clk SLevison bds 100 Plainfield
  Samuel J bartdr TheWorthy h 100 Plainfield
  Sarah wid Edward bds 162 Eastern av
  Sarah wid William D bds 127 Carew
  Thomas emp SBrewCo h 115 Franklin
  Thomas E emp USA h 105 King
Cordner Andrew C salesman B&CH&T Co bds 55 Cambridge
  David H (SJCordnerCo) 17 Taylor h 120 Cambridge

Homer Foot & Co., Inc. | Jobbers in Hardware Supplies 139 State St. 78 Years

Edith steno 233 Worthington res Chicopee
James h 43 Vernon
Joseph (SJCordnerCo) 17 Taylor res Chicopee
Margaret L bkpr 17 Taylor res Chicopee
Robert L foreman PPKellogg&Co Div res Chicopee
Samuel J (SJCordnerCo) 17 Taylor h 55 Cambridge
Sarah A bkpr 17 Taylor res Chicopee
CORDNER S J CO (Samuel J Joseph & David H Cordner) lubricating oils gasoline and grease 17 Taylor—See p 939
Walter U collector 216 Worthington h 93 Patton
Cordonnier Clarence emp UELCo rms 58 Holyoke
Coren Alfred emp Smith&Wesson h (B) 179 William
Isaac rag peddler h 121 Greene
Corey C Nelson driver rms 24 Auburn
Edna emp TheWorthy bds 438½ State
Forrest F condr StRy h 46 Ringgold
Henry E pres F M West Box Co 225 Liberty h 41 Euclid av
Lester M rem to Worcester
Lillian A rem to New York City
Martin J foreman HampdenLumberCo h 900 Sumner av
Mayme steno rms 32 Bradford
Corish Edward rem to Monson
Cork Edwin emp StRy h 40 Elmwood
Corkery Elizabeth J wid Michael h 41 John
Corley Edward rem to Boston
Reginald W clk rms (23) 437 Main
Corliss James molder h 22 Everett
John emp DavittIronFoundry bds 33 Butler
Mary H emp T-PACo bds 111 Everett
Patrick emp city h 111 Everett
Sadie F clk 473 State bds 111 Everett
Thomas M clk 392 Main h 109 Everett
Thomas P emp DavittIronFoundry h 33 Butler
Willard H condr B&M h 80 Sargeant
Cormack William clk 246 Main rms 65 Bridge
Cormick Elizabeth A steno bds 156 Main
—see McCormick
Cormier Clement emp USSBCo bds 31 Carew
Edmond engineer h 16 Richelieu pl
Mamie Mrs cigarmkr emp 32 Hampden res W Spfd
Oliver carp h 146 Union
Cornell Alfred Y vocal tchr (32) 317 Main res New York
David janitor 307 Main h (40) do
J Wilbert rem West
Mary E wid Thomas rem to Chester
S Arthur asst paymaster B&A h 32 Seventh
Stephen A bds 32 Seventh
Corning Addie S wid Henry C h 110 Thompson
Lillian M clk 350 Main rms 22 Loring
William tailor emp 431 Main rms 125 Bridge
Cornish Addie J Mrs h 72 Court
Rance G condr StRy h 74 Massasoit
Smith emp IOCo h Seneca Ind Orchd
Cornwell Burton M bkpr h 41 Medford
Harry I emp SP&BCo bds 512 Chestnut
William N music tchr bds 512 Chestnut
William W h 512 Chestnut
Corrado Giuseppe lab bds 23 Union
Corridan John T plumber bds 18 Cypress
Theresa opr NETel&TelCo res Chicopee
Corrigan Thomas lab h 28 Essex
—see Carrigan
Corriveau Alfred emp ADStone&Co h 9 Brookline av
Charles E driver 870 State h 49 Butler
Emma M milliner bds 9 Brookline av
George M clk B&A freight depot bds 9 Brookline av
James J mgr TheGWArmstrong Co restaurant Union Depot bds 9 Brookline av
Joseph A emp depot restaurant bds 9 Brookline av
Joseph W mgr 233 Main h 57 Carew

THE CONCEDED AUTHORITY ON ALL SPORTING EVENTS IS THE UNION

Joseph W Mrs emp 233 Main h 57 Carew
Odilon mason rms 159 Main
—see Carriveau
Corsolini Mark h 69 Hancock
Corson Charles F fireman EngineNo10 h 67 Cleveland
Harold E automobile agt 131 Marion h do
Homer emp VSGCo rms 221 Worthington
Joseph E ins solicitor (15) 25 Harrison av h 208 Florida
Cort Parker M physician and surgeon (25-29) 786 State rms do
Cortese Raffaele barber 309½ Water h 309 do
Cortotti Ercolo painter emp HWGuterman bds 20 High
Corwin Adelbert letter carrier h 495 Oak Ind Orchd
Mabel J tchr bds 280 Pine
Cory Edna emp TheWorthy rms 438½ State
Cosgriff Tillie dressmkr bds 38 Everett
Cosgrove Catherine waitress Haynes Hotel bds do
Ellen waitress HaynesHotel bds do
James (AtlasCoalCo) 112 Gardner bds 623 Main
John firemen NYNH&H bds 38 Everett
Julia waitress HaynesHotel bds do
Nellie F wid Thomas h 88 Central
Peter (AtlasCoalCo) 112 Gardner bds 625 Main
Theodore rms 33 Vernon
William J clk HaynesHotel bds do
Cossaboom W Ralph emp TaitBros h 61 Cleveland
Cossack Mitchell J (MJCossackCo) (5) 285 Main h 26 Victoria
COSSACK M J CO (Mitchell J Cossack) real estate (5) 285 Main—See p 962
Peter barber 490 Worthington rms do
Cossette Alfred E carpenter and grocer 3 Portsmouth h do
Cossini Antonio h 468 Worthington
Cost Larry barber 153 Tyler bds 100 Hancock
Costabuli Antilio lab bds 302 Water
Paulina Mrs h 23 Union
Costanti Lorto lab h 50 Sharon
Costas James bootblack 584 Main bds 150 Union

Costello Bridget bds 48 Grosvenor
Bridget wid Martin h 48 Grosvenor
Catherine bds 48 Grosvenor
Catherine M hkpr 115 Tenth
Dennis watchman rms 576 Main
George F mason bds 113 Pine
James B emp 43 Lyman h 12 Ormond
John mach rms 72 Vernon
Margaret A bds 113 Pine
Margaret G emp PPubCo bds 16 Carew pl
Martin P insp police bds 48 Grosvenor
Michael smith helper h 25 Orleans ct
Michael E molder h 97 Rowland
Patrick emp StRy h 115 Tenth
Thomas blksmith h 13 Queen
Thomas J painter h 113 Pine
William H hack driver bds 16 Carew pl
William J driver 392 Main bds 113 Pine
Costigan Daniel porter B&A depot h 160 Liberty
Costine William G salesman ACHunt &Co h 63 Greene
Cota Katie Mrs h 84 Bliss
Cote Aime emp JCOtto bds 18 Bryant
Alphonse emp WMfgCo h 20 Worcester av
Arthur teamster h 69 Boothbay pl
David molder h 18 Talcott av
Eli blksmith bds 18 Talcott av
Emma R seamstress bds 18 Bryant
Henri carp h 259 Water
Joseph carp h 18 Bryant
Joseph E agt h 44 Lombard
Louis teamster h 872 Main
Louis emp FJRichardsCo bds 954 Main
May emp 384 Main rms 53 Vernon
Oleseme h 954 Main
—see Cody and Cota
Cotta Ambrogio emp MEnvCoDiv h 101 Gardner
Luigi emp SProvCo bds 101 Gardner
Paolo bds 101 Gardner
Cotter Daniel M (JJCotterCo) 142 Dwight res Chicopee
COTTER J J CO (James J and Daniel M Cotter) plumbers and gasfitters 142 Dwight—See p 957

DEPOSIT WITH **UNION TRUST COMPANY** and enjoy the best Banking Facilities in the City

Cotter
James J (JJCotterCo) 142 Dwight h 93 Acushnet av
Minnie B asst CityLibrary rms 203 High
Richard J emp NYNH&H h 54 Palmer av
Thomas J condr StRy h 91 Bancroft
Cotti Alfonso lab bds 202 Summer
Cottini Narciso lab h 52 Norwood
Cotton M Helen Mrs h 227 Worthington
Sarah H wid David dressmkr 23 Orleans h do
Stetson G emp ForestPark h 19 Lawndale
Cottreal Daniel C com trav 60 Hampden h 57 Ringgold
Couch Arthur A h 63 N Main
Cora L Mrs emp NPCo rms (120) 796 State
Henry H rem to Connecticut
James W emp B&M h 62 Jefferson av
Levi J pres The L J Couch Co 52 Harrison av res inq do
L J Co The mfrs theatrical hardware specialties 52 Harrison av
Samuel D mach UELCo rms (12) 535½ Main
Couette Edna S bds 573 State
Sophia M h 573 State
Coughlin Adelaide M steno 54 Fort rms 99 High
Agnes bds 144 Tenth
Catherine empNelsonHotel bds do
Catherine wid John J h 31 Stafford
Daniel molder bds 82 Liberty
Daniel W (ThomasCoughlin&Co) 116 State bds 31 Belmont av
Edward S sawmkr bds 20 Webster
Ellen A nurse bds 336 Eastern av
Helen M bds 31 Stafford
James A emp B&A freight house h 124 Congress
James J whipmkr bds 296 Chestnut
James J emp Union Depot bds 31 Stafford
James J baker and restaurant 823 Main h 775 do
Jerry bds 31 Stafford
John E teamster h 38 Sharon
John F ins agt (40) 317 Main rms 24 Besse pl
John H (ThomasCoughlin&Co) 116 State bds 31 Belmont av

Coughlin
John H rem to Bridgeport Ct
Julia clk 353 Main bds 50 Oak Grove av
Martin E rem to Hartford Ct
Mary wid Patrick h 82 Liberty
Mary H emp MEnvCoDiv bds 20 Webster
May T clk 345 Main bds 31 Belmont av
Michael condr B&A h 144 Tenth
Patrick J emp StRy h 685 Carew
Peter E emp BCTCo h 20 Webster
Susan wid Peter h 296 Chestnut
Thomas (ThomasCoughlin&Co) 116 State h 31 Belmont av
Thomas & Co (Thomas John H and Daniel W Coughlin) saloon 116 State
Thomas J bds 31 Belmont av
William E teamster bds 296 Chestnut
Coulombe Archie carp h Nathaniel
Michel carp h 387 Central
Samuel carp h 16 Hall
Thomas carp h Silas
Coulter Alfred emp 200 Liberty bds 44 Murray Hill av
John A steno BMachToolCo res Chicopee
William foreman 200 Liberty h 44 Murray Hill av
Counter Arthur J motorman h 82 Tenth
Country Club of Springfield grounds 700 Riverdale W Spfd
COUNTRY CLUB SODA CO L Katz mgr mfrs carbonated beverages and props Massasoit Spring Water Co 38 Emery—See p 972
County Commissioners' Office Court House 45 Elm
Treasurer's Office Court House 45 Elm
Coupal Arthur mach bds off 400 Main Ind Orchd
Frederic emp CVMfgCo h 9 Franklin Ind Orchd
Joseph bds off 400 Main Ind Orchd
Philomene wid Frederick h off 400 Main Ind Orchd
Courcy August emp DPLillie&Co h Water n river bank Ind Orchd
Cournoyer Adelard emp 16 Sanford res Chicopee
Bruno emp HampdenBrickWks h 323 Carew

THOUSANDS OF POST CARDS Birthday postals are the latest fad JOHNSON'S BOOKSTORE

Ovide brickmkr bds 323 Carew
Simon rem to Rhode Island
Courrier George A clk to schoolhouse agt 47 Vernon h 42 Riverview
Julia C wid Alexis h 42 Riverview
Coursol Frederick stonecutter emp 535 Main h (7) 32½ Dwight
Frederick Mrs dressmkr (7) 32½ Dwight h do
Court of Insolvency Hall of Records 55 Elm
COURT SQUARE HOTEL Frank Payne & Co props State c Court House pl—See p 903
Square Theatre Dwight O Gilmore prop 11 Elm
Square Theatre Bdg 11 and 33 Elm upstairs entrances 15 and 31
Courtemanche Adolor rem to Canada
Adolor Mrs rem to C Falls
Arthur emp CVMfgCo h 345 Main Ind Orchd
Fred emp CVMfgCo h 120 Main Ind Orchd
George B cutter bds 14 Alfred
George C emp MEnvCoDiv h 57 Broad
William H h 305 Main Ind Orchd
Courtney Abbie wid William h 72 Essex
Edward A emp USA bds 23 Butler
Edward J policeman bds 72 Essex
John emp city bds 118 Essex
John J bds 72 Essex
John J emp city h 94 Congress
John J emp KAutCo h 65 Morris
John J cigarmkr bds 23 Butler
Julia M emp BSCorsetCo bds 124 Essex
Lawrence W h 91 Tenth
Mamie emp 142 Bridge bds do
Margaret emp PPKellogg&CoDiv bds 124 Essex
Mary A bds 124 Essex
Michael J emp city bds 124 Essex
Patrick emp HendeeMfgCo bds 65 Morris
Patrick emp USA h 23 Butler
Patrick L lab h 278 Ferry
Timothy F steamfitter bds 23 Butler
Couse Della steno NYNH&H res Westfield
Cousins Charles C cook rms 210 Main
Coutellier George A h Main n Long Hill

Couture Amedee h 713 Main
Hilaire lab bds 178 Main Ind Orchd
Ida H clk bds 178 Main Ind Orchd
Victoria wid Hilaire h 178 Main Ind Orchd
Covell Eugene E optician h 63 Pineywoods av
Coven Simon I clothing 166 Main Ind Orchd h 30 Vine
Coventry John rms 54 Plainfield
Covey Mary A wid Henry G bds 9 Walter
Covil Mary L bds 22 Belgrade pl
William B bkpr 23 Hampden h 22 Belgrade pl
Covill Ernest salesman 439 Main rms (82) 19 E Court
George E emp 852 State h 95 Andrew
Laura P Mrs h 49 Franklin
Mary B clk bds 95 Andrew
Walter P brakeman B&A bds 95 Andrew
Covins James painter h Boston rd ab Harvey
James A painter bds Boston rd ab Harvey
Cowan Ellen M wid James M h 120 Northampton av
George E emp CBWireWks h 35 Armory
Harry collector 496 Main rms 16 Cypress
Sarah E Mrs nurse bds 401 Chestnut
Cowans Martha wid David bds 471 Chestnut
Cowell Clifford compositor PPubCo bds 569 Plainfield
Edward N rem to W Spfd
Jennie M wid Edward J h 48 Greenwich
Cowen Gertrude F Mrs musician 15 Temple h do
Cowing George W emp KAutCo h 30 Bancroft
Mary P bkpr 40 Liberty res Northampton
Cowl Susan E widow Harrison h 346 Central
—see Cowles and Cole
Cowles Alfred B asst mgr (15) 25 Harrison av h 50 Prospect
Bertha M music tchr bds 16 Broad
Charles R emp WHDexter h 258 Mill

Homer Foot & Co., Inc. | Fine High Grade Shears, Scissors, Knives and Razors

COWLES CLINTON W genl agt ConnecticutGeneralLifeInsCo of Hartford and USCasualty Co (12) 25 Harrison av h 137 Harvard—See front col'd p XI
Edward C clk 392 Main h 16 Acushnet av
Francette wid Henry B h 97 Catharine
Frank J clk 790 Main bds 16 Broad
Fred R clk 65 Lyman h 15 Ozark
George H clk 24 Harrison av h 52 Nelson
Hannah R Mrs bds 56 Northampton av
J C Co mfrs agts knit goods and hosiery 786 State
J Clayton clk and treas J C Cowles Co and mgr Vacuum Carpet Cleaner Co 786 State h 56 Northampton av
Joseph B grocer 790 Main h 16 Broad
Louise F tchr h 29 Spring
Minnie A music tchr 16 Broad bds do
Myron O h 16 Cumberland
COWLES ORRIN L gen agt Western Mass Mut Benefit Life Insurance Co of Newark N J (15) 25 Harrison av h 108 School—See back cover
Raymond G clk bds 16 Cumberland
Raymond M ins agt (15) 25 Harrison av h 56 Acushnet av
Thomas L draughtsman bds 56 Acushnet av
Walter P tilesetter emp 395 Main h 246 Mill
William H carp emp DMfgCo h 564 Main
—see Cowles and Cowl
Cox Andrew carriage painter rms 56 Portland
Charles D h 433 State
Frank D salesman 23 Besse pl bds 72 Court
Fred D typewriting machines 23 Besse pl rms 72 Court
Harry emp Smith&Wesson rms 45 Mattoon
COX JOHN D plumbing tinning and heating 27 Dwight and 817 State rms (78) 786 State—See p 954

Julia L Mrs dressmkr 34 Carew h do
Margaret M bds 127 Sherman
Peter W lab bds 15 Sheridan lane
Robert emp USA h 98 Beaumont
Robert C com trav h 50 Grenada ter
Coy J S R music tchr (8) 351 Main res Spencer
Coyer Wilford N diesinker h 92 Plainfield
William E tinner emp 97 Dwight bds 55 Seventh
Coyle James F insp USA h 253 Hancock
William A cashier B&A freight depot rms 23 Greenwood
Coyne Daniel A lawyer 54 Taylor h 116 Westminster
John clk 130 Lyman bds 14 Webster
Michael emp NYNH&H bds 14 Webster
Crabtree Jerome B mgr NatGasLight Co (233) 525 Main rms 67 Wilbraham rd
Mary nurse bds 15 Temple
Cracauer Fritz mfr postal cards 176 Union h do
Craft—see Krafft
Crafts Royal L rem to New Hampshire
William H carp bds 159 Magazine
Crahan—see Crehan
Craig Albert B foreman B&B h 24 Beaumont
Bertram J (Craig&Craig) 13 Lyman h 58 Marble
Elizabeth tchr bds 37 Spring
Frederick T supt AtlasMotorCar Co h 45 Pomona
Halaway H bds 43 Howard
Harold J draughtsman bds 90 Bowles
Henry F bkpr GeorgeNye&Co h 22 Kenwood Park
Ida M tchr bds 90 Bowles
James E insp USA h 47 Dresden
John com trav h 40 Locust
John B insp USA h 90 Bowles
Joseph W plumber bds 360 Eastern av
L Bertram carpetlayer h 501 Allen
Mary wid Joseph h 360 Eastern av
Mary A wid Arthur h 43 Howard
Olive J wid Llewellyn L h 491 Allen

A WANT CONCEIVED AND RELIEVED IS A WANT THAT'S ADVERTISED IN THE UNION

Craig
Samuel h 90 Calhoun
Stedman W (Craig&Craig) 13 Lyman h 517 Dickinson
William pres Thacker Paper Co 109 Bridge res Chicopee
William G physician (16) 317 Main h 9 Cornell
William P emp Smith&Wesson h 58 Alderman
& Craig (Bertram J and Stedman W Craig) gas and electric supplies 13 Lyman
Craigie Ann wid Edward F rem to W Spfd
Margaret D rem to W Spfd
Cram Charles H supt SpfdHospital h 154 Long Hill
Harry G drop forger h 294N Main
Cramer Charles emp MBCo h 49 Ashley
Willis C decorator h 83 Northampton av
Cramond Hugh M ins agt (15) 25 Harrison av h Boston rd n Coleman
Crandall Delia C wid Samuel F bds 24 Calhoun
Estella Mrs h 60 Vine
Eva Mrs bds 159 Fort Pleasant av
Floyd D steno emp 224 Worthington bds 60 Vine
Marshall D restaurant 31 Maple rms Haynes Hotel
Ora S steno ESStacyMachineCo res Holyoke
Crandell Sarah J wid Sullivan A bds 50 Fairfield
William carp rms (A) 62 Vernon
Crane Alfred S (JohnWCrane&Co) (4) 285 Main bds 61 Dartmouth
Catharine A bds 67 Oak
Claude R bds (A) 62 Vernon
Edwin P clk StRy bds 26 Mulberry
Ellen L Mrs h 19 Maplewood ter
Frank S clk board of assessors h 47 Pynchon
Harry D emp NYNH&H h 31 Huntington
James shoemkr h 100 Greene
John P emp IOCo bds Indian Leap Hotel Ind Orchd
John R emp Poli's Theatre h 71 Vernon
CRANE JOHN W CO (John W and Alfred S Crane) fire ins and real estate (4) 285 Main —See p 963

Crane
John W (JohnWCraneCo) (4) 285 Main h 61 Dartmouth
Katherine C bds 56 Florence
Mary A wid Sylvester bds 74 White
Mary C bds 61 Dartmouth
Mary E wid Thomas h 354 Water
Nellie emp DMfgCo bds 354 Water
Robert S asst sec YMCA bds 25 Mattoon
Roman A h 25 Mattoon
Samuel H clk 109 Lyman h 19 Maplewood ter
Thomas com trav h 87 Maplewood ter
Thomas E foreman KAutCo h 92 Manhattan
William B clk h 67 Oak
Cranfield John lab bds 281 Worthington
Cranson William J motorman h 70 Knox
Cranston James F h 51 Armory
Nellie H clk (322) 374 Main bds 51 Armory
Crapo Holder D overseer at jail h 810 Main
Crate Ellen emp BSCorsetCo rms 405½ Chestnut
Mary rms 405½ Chestnut
Cratsley Berton A mgr WUTelCo h 11 Dorchester
Cratty John H barber emp 307 Main h 60 Farnsworth Glenwood
Craus Antoni piano polisher emp 337 Main res W Spfd
Craven Bertha H rem to Ilion N Y
Burpee A emp JHMillerCo h 7 Hillside pl
Catherine L clk 392 Main bds 5 Hillside pl
Edward T rubber tires (1) 274 Main res Holyoke
Gordon fireman 850 State h 842 do
James E harnessmkr h 100 Greene
John bridgewkr bds 27 Talcott av
Julia J h 24 Salem
Margaret emp HaynesHotel bds do
Martin emp city bds 103 Water
Patrick emp PSDFCo h 27 Talcott av
Scott T emp 392 Main h 5 Hillside pl
Walter H bds 59 Marion
Wesley teamster h 59 Marion

UNION TRUST COMPANY Receives Deposits in Commercial Department and pays 2% interest upon daily balances, subject to check at sight, when no accommodation is required

Craver Frances L Mrs h 415 Bay
Craw Arthur E emp 123 Lyman rms do
Florence G weaver rms 30 Maple
Madeleine A bds 11 Richelieu ct
Crawford Alvin B rem to Ohio
Bradford J emp StRy h 454 Mill
Charles A clk 2 Johnson h 90 Allen
Fritz A emp WMfgCo h 427 Plainfield
Jean clk 340 Main bds 174 High
Mark emp Smith&Wesson h 64 Knox
Matthew binder SP&BCo h 863 Worthington
Ole E emp USA h 12 Lebanon
Robert H driver h 347 Walnut
William M Rev pastor Grace M E Church h 19 Palmer av
Crawshaw Gertrude E Mrs h 63 Bridge
Crayton Robert rem South
Cread Sarah Mrs bds 471 Chestnut
Creagan Catherine wid Michael J h 118 Margaret
Crean Mary emp BSCorsetCo bds 124 Essex
Crediford Asa R com trav bds 41 College av
CREDITORS' LAW & ADJUSTMENT CO (49) 317 Main —See p 861
Cregan William H dentist (232) 351 Main h 787 do
Crehan Mary wid Thomas bds 11 Linden
—see Crane
Creighton Charlotte nurse rms 83 Elliot
Chester M painter h 19 Pine st ct
Walter W condr StRy bds 19 Pine st ct
Creley George cutter h 57 Pynchon
Cremonini Cesare lab h 97 Willow
Giovanni lab bds 97 Willow
Crepeau Alexandre lab h 11 Water Ind Orchd
Crescent Hall 218 Main
Mfg Co (RalphEMatthewson) bottle label mfrs 58 Princeton
CRESCENT TEA CO William E Cross prop teas coffee and spices 224 Worthington—See p 975
Crescenzio Alfonso lab h 22 Union
Frank lab bds 91 Water
Orazio lab bds 91 Water
Cresco Angelo tailor emp 160 Main Ind Orchd bds do

Cressman Julian N rem to New Haven Ct
Lucius G compositor FABassette Co bds 20 Florence
Cressotti Agostino emp UBCo bds 21 Mechanics row
Domenico mason tender h 63 Norwood
Giovanni lab h 21 Mechanics row
Cressy Melissa L wid George W bds (4) 73 Main
Crest Orchestra The HJLudington mgr 95 State
Criddle Joseph W cigarmkr 135 Dwight h 326 Liberty
Crighton James M insp USA h 128 Cedar
James M jr bds 128 Cedar
Crilley Raymond T emp CVMfgCo rms 62 Temple
Crimmings Hannah Mrs bds 22 Crestwood
Crimmins Bridget Agnes bkpr 324 Main bds 33 Pearl st pl
Elizabeth B steno r 83 Charles rms 29 Spring
John F emp IOCo h 67 Hampden Ind Orchd
Cripps William H emp 47 Hillman h 20 Harrison av
Cristilli Alexander tailor emp (424) 21 Besse pl h 578 Main
Cristo Costa emp TheWorthy rms 137 Lyman
Cristoloi Giuseppe rem to Italy
Primo mech h 15 Alert
Crittenden Henry H engineer B&M h 92 Plainfield
Jane H Mrs bds Boston rd
Crochon Edward C mech h 73 Manhattan
Prudence Mrs bds 59 King
Crocker Bertha rem to Hyannis
Blanche M clk PPubCo res W Spfd
Clifton A h 297 Union
Frank H carp emp 46 Dwight h 446 Hancock
Hattie L Mrs bds 540 Sumner av
Crockett Grace tchr Jefferson av school bds 441 Sumner av
Merton J (Adams&Crockett) 114 Bridge h 31 High
Crofoot Grant M emp CVMfgCo bds 140½ Main Ind Orchd
William S foreman HCRCo h 140½ Main Ind Orchd
Croft William mach h 31 John

WEDDING INVITATIONS ASK FOR SAMPLES OF ENGRAVED OR PRINTED WORK JOHNSON'S BOOKSTORE

Crofton Patrick J vegetable peddler h 43½ Pynchon
Crogan Joseph driver 233 Worthington h 90 York
Crohan Daniel cooper emp SProvCo h 75 Worcester av
  Patrick emp B&M h 50 Sharon
  Thomas T meat peddler bds 88 Bond
Croke Mary A rem to Boston
  Richard rem to Boston
Croken Frank A emp (18) 332 Main rms 275 Chestnut
Crombie Leroy compositor SP&BCo res W Spfd
Cronan John F circulation mgr Spfd Homestead h 6 Salem
  John F Mrs corsetiere (426) 374 Main h 6 Salem
Cronin Alexander E emp EWOatley&Co bds 30 Forest Park av
  Alice C clk 346 Main bds 298 Liberty
  Annie emp Cooley'sHotel bds do
  Annie bds 30 Loring
  Bridget clk 67 Eastern av bds 698 Union
  Cornelius emp NYNH&H freight house bds 30 Loring
  Daniel J motorman h 99 Bancroft
  Everett bds 43 Acushnet av
  George R printer SP&BCo bds 302 Chestnut
  Henry E weaver SWebCo h 241 Mill
  John J emp CBWireWks bds 298 Liberty
  John Joseph emp CBWireWks h 358 Liberty
  Julia h 30 Loring
  Lizzie E wid David rem to Fitchburg
  Margaret E dry and fancy goods 67 Eastern av bds 698 Union
  Margaret H nurse bds 30 Forest Park av
  Maria wid Michael h 698 Union
  Mary h 302 Chestnut
  Nellie wid William F jr h 24 Murray Hill av
  Patrick F barber 11 Court House pl h 43 Acushnet av
  Thomas farm hand bds Allen bey Sumner av
  Timothy fireman bds 30 Loring
  Timothy F (Cronin&Dinwiddie) 128 Bridge rms 41 Charles

  William emp StRy h 8 Armory st ct
  William F cabinet finisher FMWBCo h 298 Liberty
  William L bds 30 Forest Park av
  & Dinwiddie (Timothy F Cronin George F Dinwiddie) expressmen 128 Bridge
Cronk Herbert S mach h 691 Main
Crook Charles molder h 42 Seventh
  Justus molder h 42 Seventh
  Winifred M rem to W Spfd
Crooker Ella F tchr bds 320 Central
Crosby Anthony h 156 Central
  Antoinette J steno (8) 317 Main h 15 Carew pl
  Charles carp rms 75 State
  Charles A emp Smith&Wesson h 15 Cliftwood av
  M Elizabeth steno and typewriter (12) 317 Main bds 156 Central
  Robert A clk 226 Main bds 156 Central
  William H emp USA h 46 Queen
Crosier Bert A bds 25 Wason av
  Levitt C emp WMfgCo h 25 Wason av
  Thomas J emp Smith&Wesson h 33 Forest
Cross Albert P emp BPaperCo h 25 Donald
  Amos G (CrossChurch&Cross) 56 Harrison av h 35 Mattoon
  Charles W polisher h 327 Orange
  Chester W clk 226 Worthington h 90 Thompson
  Church & Cross (A G Cross O U Church F B Cross) props Century Mfg Co 56 Harrison av
  Edward E clk 837 State res Mittineague
  Edward L driver h 134 Walnut
  Ernest salesman NatBiscuitCo h 19 Clifford
  Eugene F foreman CRTrask h 5 Sackett pl
  Fred rms 27½ Bridge
  Fred B (CrossChurch&Cross) 56 Harrison av bds 35 Mattoon
  George N carp h 53 Boothbay pl
  George W clk 111 Bridge h 25 Calhoun
  Hazen F waiter h 153 Main
  Herbert N lawyer (239) 31 Elm h 104 Bancroft

Homer Foot & Co., Inc. | **Contractors' Supplies 139 State St. 78 Years**

Ida M supervisor NETel&TelCo res W Spfd
James emp B&M h 27 Tenth
James C clk NYNH&H freight depot res W Spfd
Lucius H janitor Eastern av school h 75½ Tyler
Maria A Mrs nurse h 88 Thompson
Mary Mrs bds 178 Carew
Matthew A lieut USArmy h 6 Armory sq
May H cashier 119 State bds 7 Alden
Meyer fruit peddler h 109 Sharon
Newell emp city h 178 Carew
Newell jr emp 106 Dwight bds 15 Hillman
S Clayton emp MooreDFCo bds 12 E Hooker
Solomon fireman bds 178 Carew
CROSS WILLIAM E coffee roaster teas coffee and prop Crescent Tea Co 226 Worthington h 88 Thompson—See p 975
Crossett Edward M brakeman B&A bds 332 Bay
Homer P messenger AmExCo h 332 Bay
Crossman Charles P (MorganCrossman &Co) (25) 227 Main h 15 Amherst
Elisha H peddler h 371 Walnut
Franklin S bds 618 Sumner av
Harold W bds 2 Howard pl
Harry L clk bds 15 Amherst
Herbert C capt H&LCoNo1 27 Pynchon h 2 Howard pl
Warren W clk 233 Worthington h 618 Sumner av
Crosti Jennie Mrs confectionery and fruit 489 State h do
Martin shoemaker 489 State h do
Croteau Ephrem painter h r 241 Main Ind Orchd
Gedeon painter bds 139 Worcester Ind Orchd
Gedeon Mrs h 139 Worcester Ind Orchd
Crothers Frank A messenger Union TrustCo res Chicopee
Crotty Charles A watchman USA h 99 North
Crouch Josephine E wid Harvey F h 18 Allendale
Croughen—see Cronin
Crounse Martin S motorman h 68 King

Crouss Augusta Mrs bds 67 Avon pl
Croutchey Donley H brakeman B&A h 30 Franklin
Crow John engineer h 16 Central
Crowe James A emp B&M h 208 Plainfield
John emp 126 Chestnut rms do
Patrick emp city bds 118 Essex
Crowell Arthur G rem to Pittsfield
Grace G bkpr (23) 317 Main bds 40 Brookline av
Jeanette Mrs bds 52 Cornell
Joseph N salesman 41 Hampden h 15 Lafayette
Joshua P mech h 40 Brookline av
Stanley L rem to Pittsfield
Crowl Kate dressmkr 21 Cedar bds do
Walter L asst foreman USA bds 53 Buckingham
Crowley Anna clk 440 Main bds 51 Washburn
Anna B clk B&A rms 120 Walnut
Annie M bds 13 Kibbe av
Bartholomew emp SMBCo h 81 Congress
Bridget T dressmkr 84 Linden bds do
Cassie emp MJO'Malley h 71 Park
Catharine rem to Newport R I
Cecilia N steno 303 Main res Agawam
Cigar Co (PatrickACrowley) cigar mfrs and pool room 20 Main
Cornelius emp B&M h 67 Congress
Cornelius emp NYNH&H bds 363 Water
Cornelius emp B&A h 99 Patton
Daniel corporal USA bds barracks Armory sq
David condr StRy bds 363 Water
Edward mach and bicycle mkr 48 Taylor h Newbury
Ellen rms 61 Essex
Frank P student bds 485 State
Frederick W emp HACook h 29 Woodside ter
Helen bds 51 Washburn
Jeremiah J emp Halstead&Pierson h 132 Bemis pl
John emp 331 Liberty bds 106 do
John emp B&A freight house bds 8 Grosvenor
John F bridge repairer B&M h (11) 494 Mill
John H polisher bds 363 Water
John J truckman 51 Washburn h do

Place your hand over any page in this directory and you will cover the names of a dozen people who read

THE UNION

Crowley
John J foreman MEnvCoDiv h 13 Kibbe av
CROWLEY JOHN J coal dealer 84 Linden h do—See p 859
John J jr emp city h 31 Washburn
Mary emp PPKellogg&CoDiv bds 37 Franklin
Michael mason tender h 308 Chestnut
Michael emp 331 Liberty h 119 Sharon
Michael ironwkr h 28 Moore av
Michael emp B&A h 500 Worthington
CROWLEY MICHAEL J prop Rockingham House 485 State h do—See p 902
Michael J porter B&A office h 37 Cass
Nellie emp 20 Main bds 51 Washburn
Patrick driver 197 Spring bds r 106 Congress
Patrick emp B&A bds 8 Grosvenor
Patrick A (CrowleyCigarCo) 20 Main bds 26 Ringgold
Patrick F compositor The Republican bds 84 Linden
Richard lab h 363 Water
Sarah wid Daniel h 288 Ferry
Teresa clk 440 Main bds 51 Washburn
Timothy G clk PO bds 117½ Congress
Crowningshield Charles H driver Superior Laundry h 51 Auburn
E Clifford carp h 154 Colton
Evelyn E emp MBCo bds 154 Colton
George H emp HampdenLumber Co h 139 Colton
James emp UBCo rms 177 Union
Shuball peddler h 485 Union
Crowson Marcella G wid Walter F nurse bds 138 Greenwood
Crowther Frank H rem to C Falls
Freeman W clk MassMutLifeIns Co h 8 Logan
Harry E (HECrowther&Co) 356 Main res Paterson N J
CROWTHER H E & CO (Harry E Crowther George D MacDonald) milliners 356 Main—See p 935
James E insp USA h 19 Hawthorne
Jennie wid John E h 128 North
Crowther
John C emp Smith&Wesson bds 97 Mill
Crozier Lula nurse S Hospital bds do
Crucible Steel Co of America tool steel mfrs 54 Taylor
Cruden Sadie emp MEnvCoDiv bds 60 Hall
Cruickshank Alexander mason h 23 Clyde
Jennie M bds 146 Bond
Crummie Thomas emp GCTait bds 1 Genesee
Cruse James J lab h 50 Walnut
CRYSTAL LAKE ICE CO (Burger &Taft) 125 Wilbraham rd—See p 904
Cuban Agricultural Co office 108 Garfield
CUBAN CIGAR CO THE John Lipshitz prop cigar mfrs and dlrs 197 Main—See p 852
Cuff John C supt St Michael's cemetery h 741 St James av
Mary clk 440 Main bds 741 St James av
Michael J stonecutter h 15 Richelieu ct
Michael P carp h 746 St James av
Patrick J emp USA h r 367½ Bay
Susan A h 746 St James av
Thomas J rem to Buffalo N Y
Culins Eliza J music tchr 74 Andrew bds do
Peter M wood turner 74 Andrew h do
Cullen Annie M bds 712 Worthngton
Michael J stonecutter h 15 Richelieu ct
Bros Co dry and fancy goods 366 Main branch Hancock c Walnut
Edward H sec and treas Cullen Bros Co 366 Main h 77 Westminster
Frank emp USA h 46 Lebanon
John B bds 712 Worthington
Lizzie bds 712 Worthington
Mary waitress rms 33 Vernon
Michael emp B&M freight depot bds 30 Clinton
Michael T mason h 282 Quincy
Nellie waitress rms 33 Vernon
Patrick polisher h 358 Eastern av
Patrick h 348 Armory
Rose F emp MrsNSDay bds 348 Armory
Thomas A Rev pastor Peace Chapel h 26 Gold

UNION TRUST COMPANY The Coupon and Writing Rooms furnished by this Company are elegant and commodious. Light and perfectly ventilated

Cullen
Thomas F emp CBWireWks h 712 Worthington
William coremkr rms 109 Main
Cullinan Catherine bds 54 Hancock
Edward H salesman 148 Lyman h 6 Sackett pl
James H carp h 127 Tenth
John emp 357 Main h 135 Tenth
John tiremkr bds 109 Clantoy
Michael emp B&M bds 30 Clinton
William F collector 216 Worthington h 123 Patton
Cully William S clk 440 Main bds 28 Mattoon
Culver Albert B cigarmkr emp 32 Hampden rms 27½ Bridge
Charles R salesman KAutCo h 30 Churchill
Dexter Mrs h 729 Worthington
Elbridge clk rms 60 Spring
Fred L track supervisor B&A res W Spfd
Nellie M bds 729 Worthington
William H insp NETel&TelCo h 12 Kibbe av
William R cigarmkr emp 32 Hampden rms (28) 352 Main
Culverhouse William emp IOCo h 189 Worcester Ind Orchd
Cumming Charles W janitor Carr bdg 25 Harrison av h 29 do
Frederick A asst boys' sec YMCA bds 29 Harrison av
Cummings Agnes L dressmkr rms 62 Mill
Alexander blksmith h 174 Allen
Alexander jr clk 480 Mill bds 174 Allen
Almon I emp USA h 30 Oak
Andrew P emp USA h 87 Manhattan
Anna bds 48 Pearl
Bessie C clk 402 Main bds 133 Spring
Charles L emp StRy rms 8½ Main
Charles R fireman B&M h 114 Patton
Charles W clk 794 State bds 174 Allen
Edgar F engineer h 483 Hancock
Elizabeth A dressmkr emp (67) 317 Main rms 86 Central
Elizabeth B Mrs supt Spfd Rescue Mission 68 Court
Frank H clk 455 State bds 44 Revere
Fred W rms 133 Spring

Cummings
George D lawyer (322) 31 Elm res W Spfd
Harry L rem to Boston
Henry J insp h 38 Alfred
Irene rem to Pittsfield
James D h 174 Allen
John A painter h 73 Cleveland
John E clk h 16 Morgan
John P emp USA and policeman h 201 Orange
Julia wid Michael bds 37 Windsor
Julius L supt Spfd Rescue Mission 68 Court h do
Katherine clk 350 Main res Merrick
Lauriston J truckman 84 Central h 86 do
Leo Vincent clk 14 Vernon bds do
Martin J farmer h 372 Water
Mary hkpr 257 Union
Mary hkpr 183 State
Mary A nurse bds 93 Allen
Mary C wid Cornelius h 17 Portsmouth
Mary P Mrs h 149 State
Michael steamfitter SGasLightCo bds 47 Seventh
Michael E clk 272 Main rms 4 Mattoon
Minnie wid Timothy h 48 Pearl
Mollie supervisor NETel&TelCo res W Spfd
Nicholas Y emp estate WHHaile h 96 Union
Owen D emp USA h93 Allen
Philip binder SP&BCo res W Spfd
Thomas P steamfitter Wyckoff&LloydCo res W Spfd
William A clk KAutCo h 15 Winchester
William F rem to Boston
William S papermkr h 535 Dickinson
W Walter rem to Pittsfield
—see Comans also Cumming
Cuneo Edward bds 76 Wilcox
Francesco H fruit stand 2 Pynchon h 76 Wilcox
CUNLIFFE ALBERT E jeweler 186 Worthington bds 230 Eastern av—See p 910
Ellis ins agt (409) 21 Besse pl h 230 Eastern av
James W clk 23 Elm bds 230 Eastern av
Cunningham Alexander W druggist 272 Worthington bds 53 Vernon

FOUNTAIN PENS
Hundreds of Waterman's, Sterling's, and Moore's Non Leakable to select from
JOHNSON'S BOOKSTORE

Cunningham
Bernard rem to Malone N Y
Bridget bds 30 Clinton
Ellen wid Richard h 94 Tyler
Ellen M clk PPubCo bds 94 Tyler
George R clk AmExCo rms (14) 41 Main
James M v pres and circulation mgr P Pub Co bds 94 Tyler
John reservoir kpr h Armory n do
John Mrs h 24 Hubbard av
John J rem to Greenville Miss
John S clk PPubCo bds 94 Tyler
John T (CWPhillips&Co) 2 Bridge h 841 Main
Katherine A bds 94 Tyler
Margaret bds 30 Clinton
Margaret J G clk 357 Main bds 841 do
Maria boarding house 30 Clinton
Martin rem to Warehouse Point Ct
Martin G emp USA h 193 Hancock
Martin J lab h 62 Tenth
Mary E Mrs h 93 Thompson
Mary M nurse SpfdHospital bds do
Merton A carp h 22 Reed
Michael lab bds 62 Tenth
Michael h 841 Main
Michael J painter emp 21 Stockbridge rms 73 Vernon
Patrick emp 130 Lyman h 501 Hancock
Patrick H driver 54 Fort h 47 Brookline av
Ralph P dentist (20) 307 Main h (3) 76 Mill
William mech h 28 Butler
William A plumber bds 62 Tenth
Cupero Francesco lab h 75 Wilcox
Francesco lab bds 68 William
Curley Daniel driver emp SRCarlisle bds 51 Tenth
Frank M bds 652 Worthington
James C sales stables and sanitarium 20 Ashley h 92 Cedar
James E com trav h 26 Clifton av
John H baker h 38 State
Joseph F mach bds 17 Tenth
Mary J milliner 34½ Harrison av res Longmeadow
Michael H pres Spfd Breweries Co res Boston
Michael J emp B&M h 52 Emery
Patrick T engineer NYNH&H h 652 Worthington
Peter J clk 129 State bds 35 Tyler
Thomas H emp USA h 148 Pendleton av

Curley
William H music tchr bds 652 Worthington
Curlin William A h 382 Hancock
Curran Agnes H steno bds 66 Bancroft
Anna C clk 369 Main bds 171 William
Bernard J foreman KAutCo h 723 State
Bridget wid Frank h 65 Pine
Catherine wid Laurence h 66 Bancroft
Catherine Mrs cook Rockingham House h 55 Oak
Edward F Mrs h 222 Quincy
Elizabeth wid Timothy rem to Ireland
Elizabeth J nurse bds 712 Worthington
Elizabeth T dressmkr bds 66 Bancroft
H Charles emp SNewsCo bds 584 Chestnut
Helen nurse MercyHospital bds do
Henry A wire weaver CBWire Wks bds 133 Tenth
Henry F rem to Boston
Hugh rem to Worcester
James E clk 125 Worthington bds 73 Sherman
James M emp B&CH&TCo bds 65 Pine
John lab bds 28 Whitney av
John F electrotyper bds 584 Chestnut
John F stonecutter bds 65 Pine
Josephine emp SpfdHospital bds do
Lydia H wid William P h 584 Chestnut
Margaret E clk 130 Lyman res Mittineague
Mary wid Michael h 28 Whitney av
Mary E wid Thomas h 171 William
Maurice emp B&A shops h 21 Essex
Michael J emp city h 81 Cass
CURRAN MICHAEL H jeweler 125 Worthington h 73 Sherman —See p 910
Nellie C clk 392 Main bds 712 Worthington
Nellie C dressmkr bds 66 Bancroft
Patrick emp StRy h 72 Essex
Sarah h 14 Beacon
Thomas R clk 439 Main h 45 Fremont
Timothy polisher bds 28 Whitney av

Homer Foot & Co., Inc. | **Fine Ivory and Stag Carvers Table Knives and Forks**

Curran
  Timothy emp B&A shops h 109 Congress
  William clk 139 Main res Mittineague
Current Events (Weekly) The Educational Press Co pubs 29 Worthington
Currie Catherine wid Thomas h 44 Talcott av
  Catherine M wid Patrick J rem to Ellington Ct
  Helen A steno emp (15) 25 Harrison av bds 44 Wellington
  Martin lab h 18 Washburn
  —see Curry
Currier Annie M Mrs cook h 260 Worthington
  Edwin A emp USSBedCo bds 260 Worthington
  Ellen E wid Henry M h 58 Locust
  George A rem to Vermont
  Henry A emp B&A h 62 Talcott av
  Joseph E brakeman rms 242 Fort Pleasant av
  Mary L buyer 392 Main h 4 Chestnut
  Mary P wid James M bds 305 Chestnut
CURRIER REUBEN B wholesale lumber dealer 209 Dwight c Lyman also pres Spfd Lumber Co h (M) 10 Chestnut—See p 925
  Silas P waiter Cooley'sHotel bds 260 Worthington
  Walter T mason h 100 Andrew
Curry Rebecca hkpr 87 Grover
  William W h Advent camp grounds
  —see Currie
Curtin Eugene clk bds 39 Summer
  James mgr J Wright rms 153 Main
  Joseph lab h 72 Franklin
  Mary A h 26 Douglas
  Timothy J condr StRy rms 36 Carew
Curtis Albert emp USA h 107 Walnut
  Anna L bds 128 Everett
  Arthur driver 19 Hampden h 29 Windsor
  Charles H emp USA bds 114 Main
  Daniel J brick mfr and mason builder 128 Everett h do
  Edgar D clk 346 Main res W Spfd
  Ethel rem to Worcester
  Francis rem to Washington D C

Curtis
  Frank P emp BSThreadWks h 25 George
  George emp 31 Stockbridge bds 34 Mattoon
  George W bds 115 Florence
  George W emp BSThreadWks rms 71 Pomona
  Henry H mgr AmElectricSwitch Co 30 Taylor h 143 Marion
  Herbert F horseshoer 142 Hancock h 35 Florida
  Howard F boss dyer BSThread Wks h 38 Acushnet av
CURTIS HOWARD L plumber 17 Princeton h do—See p 954
  Ida wid Charles h 53 Pendleton av
  Isabel Gordon Mrs rem to Washington D C
  John S Rev pastor Evangelical Church Ind Orchd h 8 Berkshire do
  Lawrence A capt US recruiting station 233 Main res inq do
  Leroy A rem to Reno Nevada
  Lizzie B wid Albert V h 188 Quincy
  Lucretia wid James bds 34 Tyler
  Mary Mrs rms 26 Harrison av
  Mary A tchr Central st school bds 115 Florence
  Mary A wid Michael h 115 Florence
  Minnie cigarmkr emp 32 Hampden res W Spfd
  Paul rem South
  Valentine h 186 Quincy
  Wesley M motorman h 87 Tenth
  William carriage painter rms 26 Harrison av
  William driver bds 31 Mattoon
  William H emp USA h 34 Tyler
CURTIS & SEDERQUIST see Sederquist Barry & Co stock brokers (9) 307 Main —See front col'd p XXVII
Curtiss Edward S bkpr 146 State h 84 Cedar
  Franklin H h 163 Wilbraham av
  George V draughtsman BMach ToolCo bds 36 Sargeant
CURTISS JOHN H prop Merchants' Delivery 235 N Main h do—See p 879
  Mary wid William B h 22 Orange
  Van R com trav h 42 Euclid av
Curto Alfonzo emp WGHall h 123 Wilcox
  Antonio lab h 8 Union
  Carmine lab bds 8 Union
  Frank emp MEnvCoDiv h 50 William

No better market reports can be found than those which are published in the EVENING UNION

- Curto
  - Frank lab h 125 Wilcox
  - Frank A emp USA bds 8 Union
  - Gaetano emp JCLutzLithCo h 64 Wilcox
  - James teamster h 43 William
- **CURTO NICOLA L** grocer and meat market 310 Water h 54 William—See p 892
  - Nicolo emp Reynolds&Co h 87 Margaret
  - Tony bootblack (3) 16 Harrison av h 227 Water
- Cusak Thomas Mrs h 90 Cherrelyn av
- Cushing Albert W h 164 Bridge
  - Albert W jr bds 164 Bridge
  - Alvin M homeopathic physician 14 Vernon rms do
  - Anna W Mrs matron Nurses' Home 52 Pearl
  - E Stanley emp FMWestBoxCo bds 18 College av
  - F Frank bkpr bds 18 College av
  - George polisher rms 158 Bridge
- Cushman Arthur A emp WMfgCo bds 57 Seventh
  - Arthur I clk 109 Lyman h 31 Church
  - Arthur R with Cutler&Porter Co h 31 Church
  - Arthur W supt SProvCo h 56 High
  - Charles rem to Brattleboro Vt
  - Co The pubs Women's Home Journal and Popular Fashions (225) 29 Worthington
  - Floyd E emp KibbeBrosCo h 31 E Hooker
  - Fred W clk 140 State h 124 Florence
  - Frederick H fireman B&M h 71 Seventh
  - Harriet L wid Oliver bds 61 White
  - Henry H foreman T-PACo h 20 Vinton
  - Henry W emp StRy h 275 Fulton
  - Jennie M wid Charles P nurse h (8) 70 Main
  - John C driver EngineCoNo1 h 16 Carew pl
  - John H mgr SomersCreamery Co 242 Walnut h do
  - Leroy C (Cushman&Co) 12 Main bds 31 Church
  - Margaret E P wid Aldin hkpr 29 Gray's av
  - Orton A night guard at jail res Agawam
  - Rhoda A wid P L bds 27 Sargeant
  - Robert N dentist (3) 120 Main rms 27 Church
- Cushman
  - Thomas L music tchr (61) 317 Main res Boston
  - & Co (LeroyCCushman) men's furnishings 12 Main
- Cusson Joseph rem to Ware
- Custer Manuel M insp USA res Mittineague
- Custom House Office (2 and 3) US Custom House and PO Bdg 300 Main c Worthington
- Cutler A Dwight h 66 Union
  - Amelia M wid Henry M tchr of elocution 76 Mill h do
  - Arthur D asst treas BBNoteCo 140 Wilbraham av h 48 Firglade av
  - Benjamin peddler h 122 Essex
  - Benjamin shoemkr 63 Main h 133 Ferry
  - Cassius H foreman 850 State h 106 Dawes
  - Charles A rem to Providence R I
  - Elihu H h 84 Westminster
  - Ervina B Mrs bds Court Sq Hotel
  - George N baker emp 50 Bridge h r 51 Franklin
  - Laroy Z pres Cutler & Porter Co 109 Lyman h 27 Sargeant
  - Max painter h 114 Sharon
  - Myron R bds 66 Union
  - Paul mach bds 106 Dawes
  - Ruth bds 84 Westminster
  - Wayne H emp KAutCo bds 71 Central
  - William W emp Smith&Wesson h 366 Union
  - & Porter Co jobbers boots and shoes 109 Lyman
- Cutter Bessie Mrs bds 61 Pine
  - Frank A patent attorney 438 Main h 124 Byers
- Cutting Guy A brakeman inq 39 Main
  - Herbert F carp h 148 Eastern av
  - William I emp KAutCo h 57 Wilbraham av
- Cygan Jacob emp 41 Hampden res Chicopee
- Cyr Mary wid Abraham bds 6 Bond
- Czupryna Jacob emp IOCo bds 22 Parker Ind Orchd

- DABEK JACOB emp IOCo bds 25 Parker Ind Orchd
  - John emp IOCo h 25 Parker Ind Orchd
  - Mateusz emp IOCo bds 25 Parker Ind Orchd
  - Wladyslaw emp IOCo bds 25 Parker Ind Orchd

UNION TRUST COMPANY 68% of the stock of this Company is held by influential Springfield people, all interested in its success and advancement

Daboll Frank G supt NETel&TelCo 332 Main h 66 Harvard
F Raymond insp NETel&TelCo h 26 Monmouth
Mary E prin Carew st school h 27 Madison av
Dady Eugene emp USA bds 34 Everett
John J h 34 Everett
—see Deady
Dagenais Albina wid Frank h 926 Main
George bds 926 Main
Dagg Arthur clk 518 Main bds 32 Church
Henry mach bds 32 Church
Daggett William H chief Spfd fire dept h 21 Cedar
Dahl Axel J fireman CMach&MfgCo h 42 Spruce
Dahlgren Emily A wid John P h 456 Worthington
Dahlstrom Elizabeth A bds 68 North
Daigle Fred L carp h Edwards Jenksville Ind Orchd
J Alcide printer r 292 Main Ind Orchd h 292 do
Leandre P carp h 277 Main Ind Orchd
Odile wid Joseph h 194 Worcester Ind Orchd
Daignault A Walter ins agt 259½ Main res C Falls
Denis bds 8 Arlington ct
Edmond emp IOCo h 5 Water Ind Orchd
Emma rem to Turners Falls
Frank bds 8 Arlington ct
John B baker emp 471 State rms 20 Florida
Joseph rem to Ludlow
Leandre molder h 114 Main Ind Orchd
Louis bds 8 Arlington ct
Orilie wid Israel h 8 Arlington ct
Dailey Annie E steno 345 Main bds 38 Patton
Carrie E bds 35 Collins
James H barber 516 Main rms 16 Howard
Maud E bds 35 Collins
Patrick lab bds 259 Tyler
William H chef h 36 Bridge
—see Daly and Daley
DAILY NEWS JOB PRINT printers 305 Worthington—See p 938
DAILY NEWS PUBLISHING CO THE publishers The Springfield Daily News 305 Worthington—see p 938
Daisy John J h 26 Water Ind Orchd

Dakers James emp SIronWks bds 1106 State
Dakin Alonzo F engineer HC&PCo h 430 Plainfield
David watchman HC&PCo h 39 Moore av
James A engineer B&M h 50 Morgan
William H hostler h 552 Worthington
William Taylor Rev rem to Savannah Ga
Dalberg Sven emp KAutCo bds 84 North
Dale Alfred C emp DaleBros h 128 Magazine
Bros (Daniel and Robert Dale) laundry 472 Union
Daniel (DaleBros) 472 Union h 8 Lincoln
Ellen E bds 1119 Worthington
Grace Mrs steno HC&PCo bds 528 Union
Jane F wid William P h 34 Grant
John A emp DaleBros h 33 Grant
John L physician 273 Central h do
Lizzie W h 1119 Worthington
Mary I wid William H dressmkr 698 Worthington h do
Mollie bkpr 38 Harrison av bds 698 Worthington
Robert (DaleBros) 472 Union h 8 Lincoln
Rose M dressmkr 8 Lincoln bds do
Russell P emp 472 Union bds 8 Lincoln
Walter drop forger h 34 Grant
William G emp SHomestead bds 698 Worthington
Daley Anna T emp BSThreadWks bds 50 Broad
Annie M bds 725 Worthington
Bartholomew P teamster bds 199 Butler
Catherine wid James h 725 Worthington
Edward clk 866 State bds 70 Melrose
Ellen wid Jeremiah J bds 51 Avon pl
Etta papermkr rms (F) 77 Main
Hugh W sign painter bds 259 Carew
John mason h 70 Melrose
John coremkr rms 88 Union
John saloon 193 Main h 191 do
John C lumberman bds 93 Summer

THOUSANDS OF BOOKS RIGHT ON OUR SHELVES AND ANYTHING GETTABLE JOHNSON'S BOOKSTORE

Daley
 John F tel opr (9) 307 Main rms 55 Vernon
 John F bds 259 Carew
 John H lumberman h 93 Summer
 Joseph molder h 30 Douglas
 Joseph F clk 140 State bds 40 Melrose
 Julia F nurse bds 825 Worthington
 Margaret wid Dennis h 259 Carew
 Margaret C bds 55 Morris
 Margaret C emp MEnvCoDiv bds 259 Carew
 Margaret E emp MEnvCoDiv bds 725 Worthington
 Martin emp SGPCo rms 27 Dwight
 Mary dressmkr 426 Union rms do
 May F dressmkr emp 399 Main bds 259 Carew
 Michael emp NYNH&H bds 14 Richelieu pl
 Thomas J emp SIronFoundry h 138 Pendleton av
 —see Daly and Dailey
Dalgleish Walter emp SKCo h 22 Central
Dalia Luigi emp CVMfgCo h 287 Worcester Ind Orchd
Dallaporte Anthony Rev h 42 Wilcox
Dalley Charles C broker h (17) 364 Belmont av
Dallyn William H foreman paint shops WMfgCo h 562 N Main
Dalpe Edmour h 15 Richelieu ct
Dalrimple Marian bds 28 Newbury
Dalton Arthur J emp USA h 80 Dawes
 Charles rem to Bloomfield Ct
 Thomas Lloyd h 15 Temple
 Thomas P emp city h 63 Congress
Daly Alice A dressmkr 49 Catharine rms do
 Arthur clk rms 177 Chestnut
 Bessie bkpr 66 Bridge bds 84 Allen
 Bridget A emp JScranton bds 25 Essex
 Bridget S dressmkr bds 31 Lillian
 Catherine emp 390 Main rms 18 Emery
 Daniel J engineer Wyckoff&LloydCo h 593 Chestnut
 David P millwright h 55 Willard av
 Elizabeth steno 66 Bridge bds 84 Allen

Daly
 Elizabeth V steno BCTCo bds 444 Chestnut
 James bds 79 Tyler
 James M patrolman h 31 Lillian
 James T drop forger h 493 Plainfield
 John D blksmith h 382 Chestnut
 John E hackman 25 Essex h do
 John J printer bds 37 Lombard
 Julia bkpr 25 Essex
 Mae F clk 392 Main bds 93 Summer
 Margaret E wid Patrick I h 444 Chestnut
 Mary emp CBWireWks bds 18 Emery
 Mary wid James rem to W Spfd
 Mary T Mrs h 84 Allen
 Michael F rem to W Spfd
 Patrick carp h 552 Worthington
 Peter lab h 118 Essex
 Raymond emp 31 Stockbridge bds 84 Allen
 Sarah F rem to W Spfd
 Thomas E meat market 374 Chestnut bds 444 do
 Timothy H bartdr 406 Main rms 11½ Mattoon
 William T lab bds 552 Worthington
 —see Dailey Daley and Deely
D'Amato Alfonso emp USA and grocer 324 Water h do
 Amiello lab h 114 Howard
 Francesco barber 184 Union h do
 Fred emp 26 Besse pl bds 175 Wilcox
Dambrosia Antonio P emp Kibbe BrosCo h 67 Water
 Vincenzo emp KibbeBrosCo bds 67 Water
Dame Arthur barber emp 131 State h 19 Morris
 George L emp HC&PCo bds 132 Orchard
 John L lunch room Fisk av c Wason av h 37 Thomas
 Philip barber emp 131 State h 72 Palmer av
Damon Arthur H emp MBCo bds 381 Walnut
 A Willard pres Spfd Fire and Marine Ins Co 195 State h 132 Harvard
 Clara E Mrs rem to W Spfd
 Clinton emp USA h 53 Wilbraham av
 Emma L wid Lyman A h 31 Auburn
 Eva B clk 392 Main bds 31 Auburn

Homer Foot & Co., Inc. | FISHING TACKLE
139 State Street

Damon
Florence E steno McIntoshCo res W Spfd
Franklin M emp USA h 381 Walnut
Franklin M jr bds 381 Walnut
Grace M steno NewGilmore Theater res Chicopee
Herbert G clk 455 State bds 170 Walnut
John E clk (2) 275 Main res W Spfd
John E jr rem to W Spfd
Mary Mrs h 10 Tenth
Mary C Mrs bds 93 Hall
Nellie rms (16) 475 Main
Robert T emp USA bds 381 Walnut
Walter H supt generating dept UELCo h 87 Greenwood
Dampman Harry C rem to Albany N Y
Dan Jacob rem to Chicopee
Louis peddler h 75 Ferry
Dana Charles H driver AdamsExCo res W Spfd
Ernest C com trav SDVietsCo h 71 Firglade av
Fannie E wid George H dressmkr bds 282 Belmont av
Grace C bkpr 37 Vinton res Chicopee
Lilia G bkpr 140 Main res W Spfd
Minnie O Mrs photo retoucher 419 Main bds 86 Pearl
Danahey Margaret music tchr 46 Hall bds do
Nora wid John W rms 46 Hall
Patrick J mach h 54 Grover
William plumber bds 54 Grover
Dane George L emp HC&PCo bds 132 Orchard
Lucy M emp 69 N Main bds do
Danenza Joseph lab bds 174 Spring
Umberto tailor emp 141 State h 174 Spring
Daneshevsky Joseph junk dlr h 41 Congress
Danforth Alice F tchr bds 163 Westminster
Anna S steno city library bds 163 Westminster
Arthur S clk 123 State rms 163 Westminster
Clarence E rem to Denver Col
Ellen wid Edgar C h 163 Westminster
Helen C tchr health culture h 85 Elliot
Jennie E bds Long Hill n Main
Orville J emp SackettBros h 848 Worthington
Warren L brakeman rms 210 Main

Danforth
William H emp FCo h 160 Hampden Ind Orchd
D'Angelo Carmine lab bds 305 Water
Giuseppe lab bds 112 Water
Tomaso lab bds 305 Water
Daniel Harry (H&DDaniel) 277 Main h 26 Massachusetts av
H & D clothiers 277 Main
Daniels Alonzo B hostler B&M h 17 Patton
Amy L tchr rms 257 Union
Charles A steward 384 Main bds 31 Maple
Charles S barber emp 773 Main h 25 Lombard
Ella wid William rem to Connecticut
Emma tchr rms 257 Union
E P rms 59 Bliss
Fred H rem to Newton
Fred R insp USA h 117 Florence
George V Rev pastor Carew St Baptist Church h 244 North
Harry B cutter 485 Main h 614 Worthington
Harry M emp WMfgCo bds 59 Bliss
Joseph H carriage painter h 59 Bliss
Joseph O ins agt (216) 29 Worthington h 39 Florentine Gardens
Lincoln J supt StarrElectric Co 208 Worthington h 49 Pearl
Louise Mrs emp 32 Hampden res W Spfd
Montiford fireman B&M rms 39 Fulton
Osmena J wid George H (Daniels&Kellogg) 14 Vernon h do
Sara wid Albert W h 43 Leyfred ter
William F engineer UMfgCo bds 24 Bliss
William H mfr ice tongs 65 Nelson h do
William H bds 59 Bliss
William H rem to Somers Ct
& Kellogg (Mrs Osmena J Daniels and Mrs Ada M Kellogg) props New Raymond Hotel 14 Vernon
Danihy Mary C clk 402 Main bds 401 Chestnut
Timothy emp FCo h off Berkshire Ind Orchd
Danks Kate B clk bds 32 Pleasant
Richmond carp USA h 32 Pleasant

THE EVENING UNION Excels in recording the social events of the city. ✱ Be sure to read it.

Dann Frederick N draughtsman h 172 Oak Ind Orchd
Danner Caroline nurse rms 46 Locust
Dansereau Joseph rem to Ware
D'Antona Angela wid Donato bds 456 Worthington
Antonio bootblack 406 Main h 13 William
Daponte Caro lab bds 112 Howard
Luigi emp KibbeBrosCo h 115 Wilcox
Daprey Eliza Mrs h 53 Vernon
Darby Edith clk 340 Main bds 134 Norfolk
Fred J emp UBCo h 27 Gardner
George emp UBCo bds 27 Gardner
Joseph F pressman Daily News bds 64 Harrison av
Margaret wid James h 64 Harrison av
Norman A emp Smith&Wesson h 122 Marion
Norman S emp Smith&Wesson bds 20 Vinton
Sarah wid William bds 27 Gardner
Dargin Florence E clk MBCo bds 837 Main
Francis gilder emp 34 Harrison av h 837 Main
Francis Mrs dressmkr 837 Main h do
Darke Isaac D agt h 172 Allen
Darling Albert E emp AmExCo h (14) 356 Belmont av
Charles E emp WMfgCo h 40 E Hooker
Frank L engineer B&M h 22 Mapledell
Grace clk NETel&TelCo bds 40 E Hooker
Harry C with Towle&Fitzgerald 10 Fort bds 40 E Hooker
Henry D carp h Rush av
Horace dentist (530) 31 Elm bds 31 Oak Grove av
John E com trav h 10 Crystal av
John P trainmaster B&A office h 24 Amherst
Mary A wid James bds 24 Ambers
Robert h 223 Long Hill
Robert emp CBWireWks h 47 Keith
Sallie clk NETel&TelCo bds 40 E Hooker
Samuel B painter 556 Main h do
Sarah wid Orrin E bds 403 St James av
Darnley William T blacksmith h 103 Tyler
Darpantigny Delina Mrs h 43 Loring
Darrah George H teamster h 76 Gardner
J Arthur clk 463 Main bds 61 Mountainview
Sarah J wid Robert nurse bds 58 Hancock
Darrell Walter S scenic artist h Hampden Park
Darricott George H h 313 Hancock
Darroch Wells emp 499 State rms (37) 394 Main
Darsey Mary wid Martin bds 182 N Main
Dart Andrew P emp S cemetery h 607 Union
Charles W h 607 Belmont av
Egbert clk (16) 21 Besse pl res Rockville Ct
Ernest H emp USA h 455 Walnut
Walter H clk MassMutLifeIns Co h 40 Wellesley
Dashafski William blksmith 180 Ferry h 167 do
Dassette Louis emp SBrewCo h 19 Loring
Daudelin Adelard emp MDRollCo h 189 Worcester Ind Orchd
Arthur motorman h 11 Birnie av
August emp CVMfgCo h 32 Hampden Ind Orchd
Celina wid Wilfrid h 32 Hampden Ind Orchd
Francois Xavier emp CVMfgCo bds 32 Hampden Ind Orchd
Samuel h 69 Main Ind Orchd
Theophile carp h 292 Birnie av
Daunt John J pressman bds 110 Sharon
Kate wid Joseph H h 110 Sharon
Dauphinais Camille carp h 408 Main Ind Orchd
Joseph emp UBCo bds 48 Pearl
Daury Joseph D jr emp AdamsExCo h 12 Bridge
Davalatini Harry emp 56 Harrison av rms 102 Sharon
Davee M Elizabeth bds 142 Westminster
Thomas T agency auditor Mass MutLifeInsCo h 761 State
Davenport Alfred emp MBCo h 155 State
Benjamin emp SBottlingCo res W Spfd
Benjamin rms 148 Bridge

UNION TRUST COMPANY A STRONG AND REPRESENTATIVE BOARD OF DIRECTORS, GUARANTEEING CONSERVATIVE MANAGEMENT

Davenport

Benjamin F janitor Universalist Church h 336 Chestnut
B Jourdan rem to Holyoke
Charles H jr com trav h 35 Westminster
Edwin A discount clk 372 Main rms 65 Vernon
Mary W wid Jonathan K bds 21 Marble
David Joseph boarding house 92 Ferry
Michael rem to Holyoke
Davidson Abiatha baker emp 123 Carew h 26 Allendale
Annie cook CourtSqHotel bds do
DAVIDSON BROS (GPriceDavidson) butter eggs poultry 48-50 Hillman—See p 849
Elof J (Swenson&Davidson) 105 North bds 84 do
Eugene F rem to Seattle Wash
G Price (DavidsonBros) 48 Hillman bds Massasoit House
Helen R prin School st school bds 25 Thompson
Henry J D physician 26 Maple rms do
James K bkpr Smith&Wesson h 40 Avon pl
Margaret A Mrs h (8) 535½ Main
Minnie opr NETel&TelCo bds Court Sq Hotel
Robert L rem to Seattle Wash
Samuel painter h 74 Sharon
William D rem to Denver Col
William G toolmkr bds 460 N Main
William J asst supt GA&PTeaCo 480 Main h 174 Marion
—see Davison
Davies Arthur coat towel and apron supply 472 Union h 124 King
Geraldine clk 392 Main bds 75 Belmont av
Harry F bds 75 Belmont av
Henry tailor emp (32) 307 Main h 22 Margaret
John J rem to Boston
Katherine E steno bds 22 Margaret
Margaret E Mrs h 75 Belmont av
—see Davis
Davin Ella clk rms 39 Spring
James emp 41 Hampden bds 23 Dwight
James E clk Wyckoff&LloydCo h 63 Wilmont
Julia F Mrs boarding house 29 Dwight

Davin

Thomas emp StRy bds 300 Liberty
Davio Enrico carp h 34 Fairbanks pl
Davis A M (RE&AMDavis) h 187 Lebanon
Carl H mach h 92 Adams
Caroline B wid Frederick h 161 N Main
Carrie B Mrs h 161 N Main
Charles rem to W Spfd
Charles emp NETel&TelCo rms 52 Mattoon
Charles lab rms 121½ Water
Charles insp USA h 310 Allen
Charles A insp USA res C Falls
Charles D tinner emp 106 State h 55 Winthrop
Charles E emp NETel&TelCo h 879 Worthington
Charles F grocer and baker 69 Armory h 67 do
Charles H engineer B&A h 253 N Main
Charles L messenger AmExCo h 165 Lebanon
Charles O real estate 180 White h do
Charles P sec and treas The Educational Press Co 62 Worthington res Agawam
Clinton B drug clk 325 Main rms 33 Edwards
Daniel M emp WMfgCo h 600 State
David J insp USA bds 209 Carew
David R h (1) 35 White
Delia Lord bds 133 Catharine
Edith M clk 14 Fort bds 600 State
Edward T treas New England Plumbing Supply Co 170 Bridge h 31 Maple
Edwin T mason h 157 Lebanon
Elizabeth F bds 209 Carew
Ella wid Charles C h 21 Clarendon
Ellis C com trav h 32 Greenwich
Elmer emp N Dana h 457 Central
Ernest L physician 142 State bds 22 Wendell av
Eugene H elect bds 270 Liberty
Everett L pres Davis Howard Co 794 State h 30 Catharine
Fannie A wid Henry h 215 King
Frank E clk 375 Main res W Spfd
Frank J painter h 55 Seventh
Frank P mech h 87 Norwood
Fred B clk 10 Symonds av h 644 Union

WE TRY TO PLEASE EVERYBODY NEARLY 10,000 PEOPLE VISITED OUR STORE IN ONE DAY JOHNSON'S BOOKSTORE

Davis
Fred C rem to Brockton
Fred E clk FMWBCo res W Spfd
Fred L emp MP&W h 54 Forest
Fred L brakeman NYNH&H h 814 Worthington
Fred W clk WMfgCo bds 270 Liberty
Frederick K clk PO bds 775 Worthington
Frederick T h 31 Maple
George h 374 Eastern av
George E clk B&A freight depot h 53 Tenth
George H emp USA h 605 Union
George H physician (4) 317 Main h 38 Vernon
George M mason bds 374 Eastern av
Georgianna H bds 27 Broad
Gilbert S salesman 357 Main h 39 Lenox
Grace L toll opr NETel&TelCo bds 310 Allen
Harold H emp RE&AMDavis bds 157 Lebanon
Harriet wid Frank h 157 Fulton
Harry K bowling alley 87 Worthington h 32 Church
Hazel J rem to Goshen
Hector F condr B&M h 270 Liberty
Henry mason helper h 119 Sharon
Henry C fireman SquadB h 498 Union
H Eugene student bds 270 Liberty
Horace G h 57 Allen
DAVIS, HOWARD CO grocers meats and fish 794 State—See p 890
Hubbard rem to Florida
Isaac P asst foreman USA h 46 Grand
Isaac Parsons mech h 221 N Main
Isabella A dressmkr bds 209 Carew
J A h 406 St James av
J Alden florist Forest Park h 36 Groveland av
James emp 197 Spring bds r 106 Congress
James E h 31 Maple
James H lab bds 374 Eastern av
Jane wid Nelson G rms 891 State
Jennette dressmkr 321 Walnut bds do
Jesse W treas Davis Howard Co 794 State h 53 Catharine
Jessie F wid Frank I h 59 Cambridge

Davis
John sec Spfd Credit Exchange 259½ Main h 349 Hancock
Laura M wid Daniel A rem to New York
Laurance C clk 315 Main h 500 Central
Louis tailor bds 522 Worthington
Lucina V Mrs dressmkr bds 415 Sumner av
Lucy E bds 214 William
Mabel H bds 270 Liberty
Marcia D Mrs h 30 Sherman
Margaret M Mrs milliner 38 Vernon h do
Martha wid Frank emp BSCorset Co rms 169 Spring
Martha E wid Richard bds 22 Ringgold
Martha E bds 27 Broad
Martha L wid Alexander rem to Winchester
Mary A wid William h 209 Carew
Mary E bkpr bds Boston rd bey Harvey
Maude R Mrs rem to Delmar Cal
Michael J emp FMWBCo h 19 Alert
Michael J emp B&A freight depot h 136 Armory
Nellie A with The Imperial Toilet Co 22 Vernon bds do
Nettie E dressmkr rms 321 Walnut
Nicholas carp h (A) 58 Vernon
Paul bill poster h 44 Mill
Raymond E emp Smith&Wesson bds 55 Winthrop
R E (RE&AMDavis) 157 Lebanon h do
Reid W cook h 237 Quincy
DAVIS R E & A M mason builders 157 and 187 Lebanon—See p 847
Robert E emp KAutCo rms (133) 786 State
Roy S letter carrier h 59 Cambridge
Salim dry goods 53 Ferry h 218 do
Spencer clk 33 Harrison av bds 17 Ringgold
Theodore H clk 22 Harrison av h 55 Ringgold
Theodore R clk MassMutLifeIns Co bds 22 Ringgold
Theodosia C wid Levi bds 55 Ringgold

Homer Foot & Co., Inc. SHEATHING PAPERS, BUILDERS' HARDWARE, AGENTS BUFFALO SCALES, COAL, FACTORY, HOUSE, AND STORE

Davis
Thomas rem South
Thomas H carp h 14 Clantoy
Walter D clk 510 Main bds do
Walter R emp Smith&Wesson h 559 Union
Walter W emp WJHyland h 27 Bay
William Mrs h 129 Hickory
William E medical electrician (34) 137½ State h 60 High
William H barrel roller USA h 56 Marshall pl
William H mech rms 45 Mattoon
William S mason h 187 Lebanon
William W mason RE&AMDavis h 182 Lebanon
Winthrop I ins agt 419 Main h 17 Chase av
—see Davies
Davison Edith O bds 71 Yale
Henry B (HJDavison'sSons) 471 Main h 76 Buckingham
Thomas W Rev pastor Eastern Av Cong Church h 10 Merrick av
William L com trav h 71 Yale
DAVISON'S H J SONS (Henry B Davison) jewelers and diamond brokers 471 Main—See p 909
—see Davidson
Davitt Donald J supt TheDavittIron Foundry 201 Liberty h 410 do
Hugh h 728 Union
Iron Foundry The DJDavitt supt 201 Liberty
John emp 201 Liberty h 225 Ferry
John J expressman 588 Liberty h do
Dawes Chalmer W driver 58 Main h 8 Auburn
Edmond B insp 123 State bds 101 Allen
Edmund L carp h 84 Sargeant
Edwin L emp KAutCo bds 36 Morgan
Ernest A clk 22 Harrison av bds 84 Sargeant
Eugenia C h 13 Osgood
Frank L driver h 132 Lowell
Fred bds 132 Lowell
Harry W lineman NETel&TelCo rms 791 Main
Laura A wid Lyman E h 36 Morgan
Marion E bds 36 Morgan

Dawes
Ralph clk 346 Main rms 60 Sargeant
DAWES ROSALIA C millinery (1) 358 Main h 13 Osgood—See p 934
William L bds 84 Sargeant
Dawkins Anice emp NPCo rms (143) 786 State
Dawson Allen farmhand bds Allen bey Sumner av
Edward F emp ESMfgCo bds 112 Everett
George E professor Mt Holyoke College h 214 Belmont av
John F gardener h 112 Everett
Day Abbie H wid Albert bds 24 Bond
Adeline H wid William bds 64 Sargeant
B Celeste bkpr 14 Fort res Northampton
Charles clk FMWBCo bds 40 Winthrop
Charles F brakeman bds 37 Franklin
Charles F Mrs dressmkr 37 Franklin h do
Charles G meat and fish market 156 Hancock h 632 Union
Edward G adv solicitor Daily News h 121 Jefferson av
Edward H clk MEnvCoDiv res Agawam
Elizabeth A artist bds 65 Ingersoll Grove
Francis A clk MEnvCoDiv h 45 Mountainview
Frank Seward clk 392 Main h 85 Elliot
Frederick W clk 30 Lyman bds 40 Winthrop
George B (RMDay&Son) rear 715 Main res W Spfd
Henry A expressman 63 Market h 25 James
H Herbert mach h 24 Bond
James emp 1273 State rms 46 Benton
James H pool room cigars and tobacco 31 Sanford h 10 do
Jennie M wid Joel F h 37 Franklin
Jennie R bkpr rms 6 Salem
Jesse G rem to New York City
John h 151 Walnut
Josephine bds 90 Howard
Leander H com trav (24) 68 Bridge rms do
Lester S surveyor B&A rms 36 Mattoon

A WANT CONCEIVED AND RELIEVED IS A WANT THAT'S ADVERTISED IN THE UNION

Day
Louise F Mrs bds 31 Northampton av
Marian M Mrs bds 431 Wilbraham rd
Mary bkpr rms 6 Salem
Mary L wid Alfred D h 65 Ingersoll Grove
Nellie S Mrs artistic novelties (24) 68 Bridge h 26 Florentine Gardens
Nursery 78 Bliss branch 23 Pendleton av
R M & Son (Russell M and George B Day) coal and wood rear 715 Main
Robert F clk MEnvCoDiv bds 265 State
Robert S emp 74 Andrew bds do
Robert W v pres Spfd Nat Bank h 265 State
Russell M (RMDay&Son) r 715 Main res W Spfd
Samuel h 40 Winthrop
William O treas U S Env Co h 5 Madison av
—see O'Day
Daymuder Mary Mrs bds 14 Vernon
Dayo Aurelia wid Israel h 111 Orchard
Frank I mech h 85 Congress
Dayton Bloomfield H rem to New York City
Chester J clk 30 Lyman h 25 Princeton
Frank E h 160 Marion
Frank O rem to Thorndike
Frederick A (Dayton&Deuel) (37) 332 Main h 86 Florida
& Deuel (Frederick A Dayton Frederick D Deuel) real estate (37)332 Main
Deacon Virginia vocal tchr (248) 351 Main res Hartford Ct
Deady Elizabeth Wid James bds 69 Worcester av
—see Dady
Dean Agency The BAWhitcombJr mgr real estate (3) 284 Main
Cornelia A h 171 Bowles
Edgar F painter h 147 Cedar
Edward lab bds 20 Peabody lane
Eliza B wid Daniel bds 207 N Main
Emily E Mrs rms 20 Sargeant
Frank emp KAutCo h (1) 227 King
Frederick A music tchr (517) 31 Elm rms do
George h 171 Bowles

Dean
Gertrude M rem to New York City
John bartdr 485 State bds 71 Walnut
John E emp SGasLightCo h 103 Franklin
John J emp MBCo bds 48 Congress
Joseph teamster h 20 Peabody lane
Marcia wid Marcus bds 42 King
Michael ins agt h 754 Liberty
Patrick emp (9) 68 Bridge res W Spfd
Seba A wid Anson F bds 19 Girard av
Thomas P agt h 198 Belmont av
William emp 353 Main h 105 Walnut
Deane Arthur V emp KibbeBrosCo bds 45 Grand
Ella Mrs bds 21 Mason pl
Emma A tchr 182 Central bds do
George A clk AmExCo h 60 John
Henry A emp RHSmithMfgCo h 45 Grand
Hugh G gen sales agt HCWheel Co h 561 N Main
Isabel W h 44 Byers
James J foreman SGasLightCo h 120 Everett
John E emp SGasLightCo bds 103 Franklin
Mary C rem to Chicago Ill
Oscar B taxidermist 246 Worthington h 40 Spring
Oscar B jr second hand tools 18 Dwight bds 40 Spring
Wallace H physician (38) 137½ State h 265 Union
William B pawn broker 244 Worthington bds 61 Walnut
de Angelis S Augustine tchr bds 15 Gunn sq
Deans Hattie L nurse SpfdHospital bds do
Dearborn A Jennie h 563 Liberty
Alice Mrs nurse bds 8 Walnut
Bernice W bds 107 Cedar
Daniel R h Morton n Boston rd
Frederick B ticket agt B&A depot h 47 Grosvenor
Herbert W clk 457 State h 8 Walnut
Jane wid Danville A h 44 Myrtle
John R insp USA h 107 Cedar
Josiah lawyer (226) 31 Elm rms 45 Avon pl
William A asst supervisor B&A h 15 Hawley

UNION TRUST COMPANY Foreign Exchange Department well equipped. Issues Letters of Credit and Travelers' Cheques. Payable all over the world

Dearden Clarence E sheet metal wkr bds 369 Wilbraham rd
Frank H engineer h 369 Wilbraham rd
John emp SKCo h 66 Gardner
John B lab bds 147 Lyman
John C foreman env dept MEnvCo Div h 369 Wilbraham rd
Martin lab h 147 Lyman
Martin jr emp city bds 147 Lyman
Sadie E clk 392 Main bds 369 Wilbraham rd
William taxidermist 66 Gardner bds do
William H rem to Washington D C
Dearnley Arthur F bds 20 Fremont
Isabelle J wid Job h 20 Fremont
Dearstyne Ann Mrs h 15 Girard av
E Louise bkpr 109 Lyman bds 15 Girard av
Dearth Chester A foreman 850 State h 27 Andrew
Deary Nelson emp 19 Hampden h 29 Windsor
Deasey Helena waitress Cooley's Hotel bds do
Debarbiere—see DiBarbieri
DeBarthe Carrie Mrs bds 34 Mattoon
Debeau James lineman NETel&TelCo rms 45 Pearl
DeBerry William N Rev pastor St John's Cong Church h 275 Eastern av
DeBlois George painter rms 232½ Main
De Bonis D A Dr rem to Hartford Ct
De Bos Exelis Mrs chiropodist massage etc 171 Chestnut h do
Debour Leon baker h 16 Auburn
Ralph rem to Vermont
Decaro Eugenio lab bds 15 Banks pl
Giovanni lab bds 15 Union
Pasquale lab h 282 Water
Vincenzo mason tender h 14 William
Decarry Alderic emp USA bds 61 Wilcox
Desire emp city h 61 Wilcox
Decelles Achille N floorwalker 366 Main h 44 Bond
Decinto Gaetano lab bds 14 Alert
Decker Edward S (ESDeckerLumber Co) 125 Dwight h 48 Harvard
DECKER E S LUMBER CO (EdwardSDecker) lumber dealers 125 Dwight—See p 927
Fred teamster bds 418 Union
Harriet S wid Milo bds 418 Union

Howard C toolmkr Smith&Wesson bds 20 Myrtle ter
James M rem to Connecticut
John G emp SMBCo h 418 Union
John L chauffeur rms 20 Myrtle ter
John R painter bds 418 Union
de Coligny William G rem to Boston
Decore John B emp UBCo h 119 Howard
De Coster James C salesman h 146 St James av
De Cristofero Gaetano bottler emp 183 Main h 92 Congress
Michele lab h 19 Wight pl
Dee Lena wid Thomas M h 44 Courtland
Deeble Ida M bds 22 Greenwich
Deeley Bridget emp UBCo bds 266 Water
Bridget C Mrs bds 38 Webster
Edward h 78 Bond
Edward M baggageman Union depot bds 266 Water
John J (Jefferson&Deely) 192 Worthington h 39 Acushnet av
Kathryn M bkpr 531 Main bds 89 Oak
Lillian T clk 336 Main bds 89 Oak
Lizzie T forewoman UBCo bds 266 Water
Margaret wid Michael h 266 Water
Michael jr rem to Belchertown
Michael J emp NYNH&H freight depot bds 78 Bond
Thomas E clk 132 State h 109 Colton
William E coachman 59 Maple h 71 Park
Deely Catherine Mrs h 88 Oak
Deems Oren M physician (10) 317 Main h 229 Long Hill
Deep Nosto Mrs peddler rms r 40 Ferry
Deering Samuel P h 44 Court
De Felice Agostino blksmith h 24 Hubbard av
De Filippo Aniello lab bds 23 Union
De Fiolio Michael h 114 State
DeForest Charles H mgr coal dept SCIceCo h 153 Dickinson
George L patrolman h 16 Clifford
Joseph T h (31) 274 Main
Robert h 77 Pine
William E bds 16 Clifford
Deforge Amedee emp C Falls h 143 Main Ind Orchd

CAMERAS AND SUPPLIES This Department has Grown Wonderfully. Drop in JOHNSON'S BOOKSTORE

Deforge
David emp LMfgA bds 577 Main Ind Orchd
Ferdinand blksmith h 34 Water Ind Orchd
Joseph emp LMfgA h 577 Main Ind Orchd
DeFrate Channing drug clk 463 Main h 180 Union
Coville foreman 22 Harrison av h 29 do
DeGast Leonard W boys' sec YMCA h 129 Ingersoll Grove
Degnan James patrolman h 30 Vinton
DeGolyer Ralph student bds 41 Mulberry
Sidney student bds 41 Mulberry
Degon Frank A painter bds 305 Main Ind Orchd
DeGowin Elmer E chauffeur emp 117 State h 323 King
De Grasse Alexander carp bds 13 Stearns sq
De Gray Abel emp PSDFCo rms 502 N Main
Arthur emp FCo h 308 Worcester Ind Orchd
Edmond teamster h off Shattuck
DeGroff Robert R driver 197 Spring h 48 Charter av
Dehan John H clk 86 Main h (9) 128 do
Dehner Adolphus bartdr 545 Main h 9 Mattoon
John B emp SBrewCo h 44 Wight pl
Joseph C coppersmith bds 44 Wight pl
DeHuff Ellen A wid John bds 31 Middlesex
Deitrich—see Dietrich
Deitz Edward J emp ESMfgCo bds 111 Wilbraham rd
John F h 111 Wilbraham rd
William B bkpr 72 Dwight h 24 Brace
—see Dietz
DeJon William rem to New Haven Ct
De Jough Conrad h 64 Greene
Delahanty John motorman rms 16 Carew
Susan rem to E Longmeadow
—see Delehanty
Delaire Andrea lab h 130 Bond
Delance Roy brakeman bds 177 Chestnut
DeLand Edward M engineer B&M h (13) 70 Main

DeLand
Eliza A wid William h (13) 70 Main
George A salesman h (20) 352 Main
George A Mrs clk 350 Main h (20) 352 do
William J emp 850 State h 142 Bowles
Deland Alice bds 168 Pineywoods av
David H com trav h 168 Pineywoods av
David H jr draughtsman bds 168 Pineywoods av
Delaney Anna wid Patrick J variety store 372 Chestnut h 51 Grosvenor
Bernard J (DJShea&Co) 110 State rms 688½ Main
Bridget Mrs h 82 Tenth
George rem to Hartford Ct
James E clk 277 Main bds 246 North
Julia T emp RHSmithMfgCo bds 36 Mattoon
Louise E Mrs clk 392 Main bds 45 Gardner
Mary J dressmkr h 36 Mattoon
Sarah A Mrs h 80 Tyler
De Lano Jerome W foreman Smith&Hubbell bds 142 Bridge
Delaporte Alphonso emp Smith&Wesson h 92 Walnut
Delarme Joseph emp HC&PCo h 65 Newland
Louise I emp HC&PCo bds 165 Newland
Delasko Louis Mrs cigarmkr emp 32 Hampden res W Spfd
Delattre Louis H chef 11 Lyman h 535½ Main
Del Bondio Antonio rem to N Y City
Delebarre Louis carp h 76 Manhattan
Delehanty James W druggist 492 Mill h 76 Grand
W J (PFSheaCo) 414 Main res Worcester
—see Delahanty
Delesky Peter lab h 152 Ferry
Delisle Charles W carp h Nevada av Glenwood
Denis emp HFCCo h 77 Main Ind Orchd
Edward M salesman 486 Main bds 198 N Main
Henry J carp h 17 Van Ness av Glenwood
Richard I clk 385 Main rms (336) 31 Elm

Homer Foot & Co., Inc. | **Philadelphia Lawn Mowers and other makes**

Delite Remi mason h 30 Water Ind Orchd
Dell Peter emp SBrewCo h 878 Carew
Dellette Louis chef h (18) 535½ Main
Delneau Charles rms 232½ Main
Del Negro Carmine teamster 99 Wilcox h do
Felice lab h 8 Union
De Lon Eva H Mrs clairvoyant (11) 327 Main h 271 Belmont av
De Long George bds 163 Westminster
Delour Ida waitress Cooley'sHotel bds do
Del Pozzo Giovanni lab h 287 Water
Deltz Henrietta C wid Fred E cigar packer 135 Dwight h 81 Adams
Deluck Roger F engineer h 101 Bond
Delude Eli teamster h 69 Colton
De Lullo Michael A emp ABWallace h 61 Fremont
Demacakos Andrew rem to Rockville Ct
James confec etc 686 Main h 36 Loring
DeMaio Angelo lab bds 75 Wilcox
Giovanni porter bds 11 Banks pl
Demar Adolphus L mach h 33 High
Demarco Lorenzo lab bds r 5 Union
Ross polisher h 176 Pendleton av
Demarest Heater Co The heater mfrs 41 Taylor
John v pres Demarest Heater Co 41 Taylor h 18 Berkeley
De Maria Biagio baker h 109 Bliss
Demars Eva L bds 39 Wendell av
Fred emp MEnvCoDiv bds 39 Wendell av
Julia wid Louis bds 39 Wendell av
De Martin James rem to New Haven Ct
Deme John lab bds 32 William
Demers Alvarez tinsmith emp 97 Dwight bds 69 Tyler
Amos molder h 95 Holly Ind Orchd
Frank painter h 145 Union
Frank H emp HendeeMfgCo h 25 College av
Joseph brakeman rms 13 Wilcox
Joseph Alfred h 54 Wilcox
Melinda A Mrs emp 50 Plainfield rms 43 Sargeant
Demetchuk Dennis lab bds 27 Sharon
Demetropoulos John (JohnRegopoulos&Co) 732 Main rms 456 Worthington

Deming Charles A baker 286 Chestnut rms 288 do
Charles B rem to Ellington Ct
Elisa wid Coral bds 111 Walnut
Hervey J clk 387 Main h 43 Stebbins
Demo Dan cook h 218 Ferry
Demond F Elmer clk (1) 414 Main bds 14 Seventh
Frank E chief train dispatcher B &M bds Cooley's Hotel
Frank J lawyer (18) 317 Main res Longmeadow
Fred E Mrs h 14 Seventh
Jessie A dressmkr bds 241 Walnut
Mary wid Edwin h 241 Walnut
Minerva E steno UnionTrustCo bds 14 Seventh
Nellie E bkpr 40 Liberty h 145 Florence
De Montigny Aldea clk (18) 332 Main bds 36 Berkshire bey Bay
DE MONTIGNY NAPOLEON carpenter and builder 36 Berkshire bey Bay h do—See p 845
Denault Edward emp USA h 11 Warren av
Gertrude clk 345 Main res W Spfd
Deneen—see Dineen
Denham James R 2d clk 157 State rms 46 Temple
Denihan Mary wid Thomas h 5 Gray's av
Denio LaFayette treas S Web Co h 279 Pine
Denis Albert rem to Holyoke
Herman carp h 344 Main Ind Orchd
Simon emp HFCCo h 383 Main Ind Orchd
Denison Albert E emp KAutCo rms (140) 786 State
Cora M steno WMfgCo bds 65 Wason av
Elizabeth M wid George A h 45 Avon pl
Ellen L wid Samuel M h 65 Wason av
DENISON JOHN A lawyer (210) 15 Elm bds 45 Avon pl—See p 914
Julia emp 293 Main rms 4 Fulton
Lena B clk WMfgCo bds 65 Wason av

A directory of all the happenings of the day, hour, and minute is the **EVENING UNION**

Denison
  Louis shoes 549 Main h 190 Bowdoin
  Lucy A wid Charles H bds 531 State
Denman Mark A Rev pastor Memorial Church h 108 Calhoun
  Matthias W bridge supt (35) 307 Main res Hartford Ct
Denneu Etta dressmkr bds 79 Firglade av
  Flora V bds 79 Firglade av
  Julia A wid William C h 79 Firglade av
Dennett Will A supt underground conduits UELCo h 128 Union
Dennie Nelson L rem to New Haven Ct
Dennies Edward B private USA bds barracks Armory sq
Denning Anna J bds 41 Rutledge av
  Frank clk 480 Main bds 41 Rutledge av
  Gertrude V cashier 375 Main bds 41 Rutledge av
  John J mgr 618 Main bds 41 Rutledge av
Dennis Charles E emp 265 State rms do
  Charles S emp KAutCo h 18 Mason
  Fred J teamster h 23 Osgood
Dennison Harry L emp 232 Worthington h 3 Geraldine ct
  —see Denison
Denno Peter engineer 16 Sanford res W Spfd
Dennon Edna J tchr Charles st school bds 979 Worthington
  Robert M insp USA h 979 Worthington
Deno Mary M wid Archie h Sixteen Acre rd
Denonville Alpherie carp h 135 Greenwood
Denoon Edward M contractor 64 Oak Grove av h do
  George jr broker h 16 Beech
  George E h 407 St James av
Densen Constantine emp 489 Main rms 40 Maple
Densmore Frank B rms 111 Cornell
  —see Dinsmore
Denton Daniel D emp USA h 136 Cherry lane
De Nucci Vincenzo lab h 14 Union
Denver Adeline Mrs baker 482 Mill h 37 Winthrop
  Charles H emp BSCorsetCo h 784 Worthington

Denver
  Edna K bds 402 Wilbraham rd
  Elizabeth J wid John J bds 42 Chase av
  Henry contract agt NETel&TelCo h 402 Wilbraham rd
  Paul H bds 402 Wilbraham rd
  Ralph E emp NETel&TelCo h 151 High
  William J baker h 37 Winthrop
Denway Lewis G emp USA h Berkshire n bridge Ind Orchd
De Pinta Giuseppe lab h 62 Wilcox
  Giuseppe jr lab bds 62 Wilcox
Depray Arthur O bartdr CourtSqHotel h 739 Carew
  Corinne Mrs seamstress 402 Main rms (32) 394 do
Deragon Alfred emp MEnvCoDiv bds 45 State
  Joseph emp StRy h 45 State
Derby Clarence A binder SP&BCo h 80 Wilbraham av
  Frances B wid William P h 90 Buckingham
  Pardon H dentist 435 Main h 65 School
  Winfred P cashier MassasoitHouse bds 90 Buckingham
Derbyshire William emp B&M shops h 68 Seventh
De Reamer Robert H com trav h 77 Belmont av
DeRich William M com trav h 54 Chase av
Deroche Adelard emp JPCoogan&Co bds 126 Hancock
  —see Desroches
deRochemont Emily tchr High school rms 33 High
De Rose Albert E waiter The Highland h 647½ Main
  Emma M toll opr NETel&TelCo bds 35 Quincy
  George A painter 150 Union h 39 Clinton
  Giovanni lab h 53 Fremont
  Joseph h 294 N Main
Derose Tomaso bottler h 11 Cross
De Rosier Jacob chauffeur rms (25) 19 E Court
Derosier Louis clk rms 38 Main
Derrick Alfred S insp B&A rms 41 Charles
  Edward J shipper FCo bds 9 Water Ind Orchd
De Rush Worter D shipper B&CH&T Co bds 15 Warriner av

THE OFFICERS OF UNION TRUST COMPANY invite you to do your banking business with this Company. Small amounts gladly received

Derusha Elbridge J emp 413 State h 12 Dymon

De Santi Antonio bootblack 784 State bds 26 William

Frank lab h 91 Norwood

Desaulniers August brickmkr bds off 225 Armory

Desautels Alfred h 54 Wilcox

Elizabeth J wid Victor E h 49 Florentine Gardens

Ernest carp h 40 Water Ind Orchd

Francois carp bds 161 Main Ind Orchd

Ida bds 49 Florentine Gardens

Nellie emp 2 Park bds 27 Bliss

Pauline L bkpr 21 Elm bds 49 Florentine Gardens

Victor carp h Norris c Samuel

DESAUTELS millinery 21 Elm—See p 934

Desbien Joseph rem to Canada

Deschamps Olympe wid Eli J clk 392 Main h 71 McKnight

Peter emp RMDay&Son bds 79 Park

Deschenes Alfred fireman h r 291 Main Ind Orchd

John emp FCo bds 305 Main Ind Orchd

Jules clk bds 115 Berkshire Ind Orchd

Descoteaux Celina D clk 123 State bds 34 Salem

Henry emp CVMfgCo bds Healy av Ind Orchd

Moise blksmith emp 18 Liberty h 161 Water

Olga emp FCo bds Healy av Ind Orchd

Desfosses Adele Mrs dressmkr 124 Lowell h do

Amos carp h 124 Lowell

Deshefsky William blksmith 180 Ferry h 170 do

Desilets Albert J clk B&M freight depot res Northampton

J Arthur tailor emp 790 State h 582½ Main

Desjardins Arthur S lineman StRy h 15 Carew pl

Rodolphe barber emp 6 Main bds 288 Main Ind Orchd

Desjarlais Emile laundryman h 74 Franklin

Deslauriers Alexander mach bds 119 Alden

Anthony carp h 14 Benton av

Joseph foreman NNeedleCo res Agawam

Wilfred bds 14 Benton av

Wilfred A barber emp 303 Main h 787 Worthington

Desmarais Agathe wid Gonzague bds 235 Worcester Ind Orchd

Henry carp h 11 Richelieu ct

Joseph clk 440 Main res W Spfd

Omer emp CVMfgCo h 298 Main Ind Orchd

Desmond Agnes steno Gilbert&Barker MfgCo bds 34 Church

Daniel emp B&A freight depot bds 383 Armory

Henry Mrs h 34 Church

Jeremiah emp B&M h 383 Armory

Jeremiah J emp CBWireWks bds 722 Liberty

Maria Mrs h 722 Liberty

William H rem to Palmer

Desoe Harry F clk B&A freight depot bds 264 Main

De Sota Lodge I O O F 44 Hillman

Despres Henry G rem to Maine

Desroches Cyrille rem to Ludlow

Desire J mason bds 11 Richelieu ct

Emile rem to Canada

Hormisdas molder h r 293 Main Ind Orchd

Joseph bds 31 Water Ind Orchd

Philias emp CVMfgCo h 171 Worcester Ind Orchd

Desrosiers Alphonse C foreman Milburn Bros h 16 Marble

Celia A matron High school bds 11 Richelieu ct

Charles emp MBCo h 27 Margaret

E Henry tel opr NYNH&H h 52 Franklin

Louis D rem to Northampton

Dessealt Alfred clk 376 Main res W Spfd

Dessureau Adelard F clk 369 Main bds 44 Bond

de St Guay Francis M dentist (326) 374 Main bds 104 Fort Pleasant av

Deubel Fred J prop Highland Baking Co 14 Catharine h 59 Cambridge

Deuel Frederick C meats 384 Worthington h 41 Garfield

Frederick D (Dayton&Deuel) (37) 332 Main res Northampton

Deutsh Charles A driver TaitBros h 341 Water

Deuyour Frank C carp bds 37 Stebbins

BASEMENT BARGAINS
Keep In Touch With Our Basement
It's a Great Place For Bargains
JOHNSON'S BOOKSTORE

Deuyour Robert B rem to Albany N Y
Devall Elmer E clk NYNH&H freight depot h 4 Randall av
Devany James emp B&A bds 105 Tenth
John emp DavittIronFoundry bds 105 Tenth
Margaret dressmkr bds 73 Marble
de Varennes Frank H bds 50 Montrose
John h 50 Montrose
Mabel L bds 50 Montrose
Deveau James S lineman h 418 Chestnut
Deveraux Raymond fireman bds 53 Main
Devers Edward lab h Wilbraham rd n Tinkham rd
James teamster Smith&Wesson bds Wilbraham rd n Tinkham rd
De Vine Harry W clk 56 Taylor bds 63 Pynchon
Devine Alice M emp MEnvCoDiv bds 33 Plymouth
Bridget A (Devine&Sullivan) 188 Eastern av rms do
Bridget E hkpr 126 Greenwood
Daniel S emp 214 Worthington h 211 William
Frank B emp HendeeMfgCo bds 47 Riverview
Frederick A clk StandardOilCo bds 47 Riverview
Grover C condr StRy bds 298 Chestnut
Hannah wid Thomas h 26 Charter av
Harry rms 63 Pynchon
Isabel C wid James h 20 School
James lab h 251 Parker Ind Orchd
James J salesman McIntoshCo bds 536 Chestnut
John 2d emp city h 9 York av
John J condr StRy bds 47 Riverview
John M steamfitter h 298 Chestnut
John R steamfitter h 97 Eastern av
Katherine waitress Blackman House bds do
Lillian M clk 345 Main bds 47 Riverview
Margaret dressmkr 126 Greenwood h do
Margaret wid James h 57 Fulton
Mary emp M-MCo bds 125 Tenth
Mary bds 47 Riverview
Mattie J nurse rms 54 Plainfield
Morris laundryman bds 9 York av
Devine Patrick J watchman TMWalker&Co h 47 Riverview
Sybil A wid Thomas h 490 N Main
Thomas S engineer bds 33 Plymouth
Timothy emp 197 Spring h 198 do
Timothy H billiard table supplies and bartdr 105 Bridge h 83 Central
William E emp USA bds 47 Riverview
& Sullivan (B A Devine B M Sullivan) dry goods and variety store 188 Eastern av
Devino Andrew emp NYNH&H bds 1120 Main
Devitt George R literary editor K-RCo res Becket
Devoe Arnot K h 64 Buckingham
Devol George L janitor 327 Main h 142 Union
Dewar Dugald B rem to Boston
Dewey Addie S wid Sherman B h 39 Yale
Albert E carp bds 84 Bond
Alonzo student bds 236 Union
Anna S wid Frederick J matron Home for Aged Men 74 Walnut
Benjamin A emp 44 Hampden h 115 Carew
Emerson K clk PO h 229 N Main
F C mach rms 38 Main
Fred H emp 44 Hampden res C Falls
Fred H emp G&CMerriamCo res Merrick
Hannah wid Theodore bds 84 Cedar
Harriet Mrs bds 236 Union
James K emp Smith&Wesson h 519 Belmont av
John D clk 322 Main res Northampton
Mary L wid James h 44 Wight pl
William waiter 291 Main rms 68 Park
William C bds 236 Union
DeWitt Edmund D sec S Iron Wks 110 Taylor h 659 Worthington
Hollis B real est h 121 Marion
Ross hostler bds 37 Franklin
DeWolfe Maria S tchr bds 34 Douglas
Philip B emp B&M h 34 Douglas
Dexter Charles A emp PPubCo h 376 Union
Clarence H emp Smith&Wesson h 52 Bay

Homer Foot & Co., Inc. | Agents BUFFALO SCALES COAL, FACTORY, HOUSE, and STORE

DEXTER ERNEST J general insurance agent (4) 476 Main bds 27 High—See p 908
Eugene A bakery 123 Carew h 194 Sumner av
George S motorman h 49 Montrose
Henrietta W Mrs supt Hospital Cottage League h 27 High
Jenness K (Dexter&Bowles) (20) 317 Main h 27 High
Perley H clk 392 Main bds 49 Montrose
DEXTER ROOT CO THE coal hay and grain 9 Randall av and 25 Elm—See p 860
DEXTER WILLIAM H real estate and fire insurance agt 25 Elm and pres The Dexter Root Co h 19 Ingersoll Grove—See p 965
& Bowles (J K Dexter C A Bowles) papermakers' supplies (20) 317 Main
Deyo Eva music tchr 58 Jefferson av h do
Dezalie Charles emp SCharcoalCo h 581 Union
Diamond L Co (Levi Diamond) brokers (26) 317 Main
Levi (LDiamondCo) (26) 317 Main h 101 Dickinson
Morris shoemkr h 87 Sharon
DiAngelo Paul emp NBCo h 88½ William
Di Battista Nicola lab bds 105 Wilcox
Dibble Burton E com trav h 107 Harvard
Mae E clk 496 Main rms 647½ do
Nelson O h 151 Spring
Dibes Sallem dry goods 53 Ferry h 218 do
Dickens Dudley porter 98 Bridge rms 14 Elmwood
James Edward foreman CVMfgCo bds 15 John
Dickerman Fred H emp CityAlmshouse bds do
Fred R in USNavy
Lottie S Mrs asst matron City Almshouse bds do
Otho A blksmith emp 120 Ashley h 100 do
Dickerson Anthony brakeman B&M h 48 Vine
Benjamin F bds 65 Hayden av
Loren G foreman rms 52 Mattoon
Marilla C wid Solomon h 65 Hayden av

Dickey George F emp Smith&Wesson h 643½ Main
Maurice W rem to Boston
Ruth wid John h 58 Calhoun
Sarah M emp 154 Bridge rms 147 Catharine
Dickieson Andrew E (Dickieson&Co) 340 Main h 288 St James av
Hall 342 Main
& Co (AEDickieson) dry goods 340 Main
Dickinson Abbie C wid Joseph W h 14 Berkeley
Addie tchr bds 87 Bancroft
Albert E insp USA res Holyoke
Arthur C clk GeorgeHRist h 35 Malden
Arthur S salesman 19 Besse pl h 19 Florida
Bertha bds 102 Marion
Catherine R wid Luther W bds 37 Vassar
Charles A emp USA h 7 Hunt ter
Charles E emp USA bds 7 Hunt ter
Dwight S driver HoseCoNo8 Winchester Park rms do
Earl W emp B&A h (19) 364 Belmont av
Earle driver 31 Stockbridge bds 63 Central
Emma L Mrs bds 18 Lillian
Esther wid Henry h 75 Sherman
Ethalbert S carp h 31 Wilbraham av
Eugene R emp Smith&Wesson h 24 Foster
Francis P watchman BBNoteCo h 105 Quincy
DICKINSON FRANCKE W funeral director 190 State h 10 Chestnut—See back bone
George S emp B&CH&TCo h 37 Vassar
Harriet S wid Asa D h 1 Rockrimmon av
Harry P emp Smith&Wesson h 87 Walnut
Hattie bds 75 Sherman
Helen A Mrs rms 17 Locust
Henry C h 53 Terrence
Henry H emp HampdenLumber Co bds 27 Girard av
Henry W emp 31 Stockbridge h 69 Gardner
Homer F (EFLeonard&Co) 72 Main and 279 N Main h 32 North

THE CONCEDED AUTHORITY ON ALL SPORTING EVENTS IS **THE UNION**

Howard W emp PPubCo h 149 Dickinson
Irene music tchr bds 24 Central st pl
Irving L emp Smith&Hubbell rms 590 Main
John L papermkr h 16 Thomas
Joseph H emp BPaperCo bds 16 Thomas
Julia B music tchr bds 14 Berkeley
Lena S steno G&CMerriamCo h 19 Florida
Lilla E bkpr RWRiceCoalCo bds 958 State
Lizzie A wid Charles h 242 Fort Pleasant av
Lottie M nurse SHospital bds do
Mabel nurse SHospital bds do
Mahlon L carp h 30 Wilbraham av
Martha A wid Nathan C h 39 Hawthorne
Mary A wid J E h 16 Thomas
Maude R student bds 105 Quincy
Mfg Co mfrs electric goods and telephone supplies foot Mechanic
Monroe D carp bds 30 Wilbraham av
Oliver H seeds and wooden ware 27 Lyman h 110 Holland av
Ralph C bds 31 Wilbraham av
Robert G compositor SpfdUnion h 192 Walnut
Sadie M Mrs h 494 Main
Wilbur S rem to Agawam
William L road expert h 101 Long Hill
Dickson Anna Mrs h 45 Ladd
George T decorator h Wilbraham rd n town line
James clk 440 Main bds 20 Mattoon
—see Dixon
Di Donato Antoni lab h 92 William
Domenico emp UBCo h 16 William
Diederich John A emp SMBCo bds 63 Harriet
Dietrich Albert F emp USA h 25 Granville
Emil rem to E Longmeadow
Sarah Mrs rem to Hartford Ct
Dietz Charles A painter h 558 Main
—see Deitz
Di Falco Agostino h 26 William
—see Falco
Difley Otis F clk 109 Lyman bds 36 Spring

DIGE CARL J carpenter and builder 148 Dwight res W Spfd—See p 846
Digestine Co mfrs patent medicine 360 Bay
Di Giorgi Agostino lab bds 71 Wilcox
Dignan Thomas steamfitter Wyckoff&LloydCo rms 18 Keith
Dikeman Lucy A h 727 Main
Dill Clara F bds 83 Acushnet av
Frank E die sinker Smith&Wesson h 41 Bancroft
Sarah F wid Eugene F h 137 Lebanon
Walter mach bds 137 Lebanon
Walter E bds 128 Marion
William L h 128 Marion
Dillaber Ethel insp rms 64 Greenwood
Ralph emp 540 Main bds 34 Bliss
William F rem to Warren
Dillenbeck H Irving mgr 254 Main rms 191 do
Diller Emma A Mrs bds 25 Lombard
Dillingham Albert J boxmkr h 404 Walnut
C Maria wid Lewis B h 21 Orleans
Raymond L bds 21 Orleans
Dillon Hannah bds 223 Long Hill
James clk 439 Main rms 13 James
James (JamesDillon&Son) 708 Main h 704½ do
James jr (JamesDillon&Son) 708 Main bds 704½ do
DILLON JAMES & SON (James and James jr) grocers and meat market 708 Main—See p 893
John fireman rms 31 Main
John emp USA bds 28 Congress
John H (Dillon&Douglass) 54 Hillman res New Haven Ct
John J lineman h 101 Franklin
John J Mrs clk 140 Main h 101 Franklin
Joseph T emp HFCCo rms 170 Essex Ind Orchd
Katherine E emp BBNoteCo res Monson
Margaret hkpr 28 Congress
Michael emp B&A h 28 Congress
Michael emp B&A bds 8 Grosvenor
Michael 2d emp B&A bds 28 Congress
Patrick J emp B&A shops h 30 Congress
Peter emp SWasteCo h 47 Stebbins

UNION TRUST COMPANY On the second floor of new building are six Committee Rooms for free use of Corporations, Societies and Individuals desiring a central meeting place

DILLON & DOUGLASS (John H Dillon William H Douglass) wholesale butter cheese and eggs 54 Hillman—See p 849
Dime Messenger Service Herman J White mgr 6 Stearns sq
Dimitroff Theodore (Dimitroff&Mitroshinoff) 801 Main rms 684 do
& Mitroshinoff (Theodore Dimitroff Theodore Mitroshinoff) confec 801 Main
Dimmock George naturalist h Berkshire bey Bay
Mae toll opr NETel&TelCo bds 46 Seventh
Oliver W emp 193 Main h 46 Seventh
Dimock Elwin H mach h 42 Alden
Dimond Cecile M tchr rms 25 Thompson
Dinagan William H rem to Keene N H
Dineen Catherine E bds 55 Maplewood ter
James J bds 17 Forest
James T mason builder 168 Liberty h do
John emp IOCo h 141 Berkshire Ind Orchd
John driver rms 36 Carew
John C emp CAWheelock h 17 Forest
Josephine M clk 345 Main res Chicopee
Martin bricklayer h 94 Essex
Mary wid Lawrence h 17 Clark
Patrick J mason h 94 Essex
—see Deneen
Dinerstein Mendel driver h 148 Ferry
Dingham Frank E rem to Boston
Dingle Joseph rem to Canada
Diniso Alphonsine bds 5 Union
Dinsmoor Howard E shipper 258 Main bds 162 Central
Dinsmore Henrietta M wid Alpheus dressmkr h 20 Nelson
DINSMORE MARTIN L agt for Western Mass, ProvidentLife &TrustCo (42) 25 Harrison av bds 18 Grant—See front col'd p VII
Nellie S Mrs milliner emp 440 Main bds 18 Grant
Dinwiddie George F (Cronin&Dinwiddie) 128 Bridge rms do
Diola Alessandro lab h 38 New
Dion Basile h 400 Main Ind Orchd
Catherine Mrs h 56 Stebbins
Charles J bds 56 Stebbins

Frank J emp USA bds 56 Stebbins
George C emp USA bds 56 Stebbins
Isadore bds 223 Worthington
John mach bds 400 Main Ind Orchd
Joseph carp h 9 Morris
Joseph N finisher emp 392 Main rms (26) 394 do
Joseph P blksmith h 77 Main Ind Orchd
Napoleon carp bds 365 Worthington
Theresa opr NETel&TelCo bds 32 Allen
Dionne Benjamin C emp USA h 21 Ozark
Henry E emp 473 Main rms (9) 475 do
Israel h 12 Morris
Joseph lab h r 260 Main Ind Orchd
Joseph E mgr 473 Main h 44 Manhattan
Michael barber 420 Main h 10 Rutledge av
Diozzi Agostino emp SGasLightCo h 35 New
Di Palma Angelo lab h 56 Terrence
Antonio lab bds 65 Wilcox
Di Pasqua Antonio lab h 81 Gardner
DIRECTORY OFFICE 135 Dwight
Dirnenger Fabien rem to W Spfd
Sebastian butcher h 112 Newland
Di Rosa Giovanni lab h 53 Fremont
Di Santi Antonio lab bds 26 William
Frank barber bds r 1 Union
Gasparo emp UBCo bds 26 William
Di Santo Antonio lab h 309 Water
Di Stefano Louis barber h 16 Hubbard av
Di Tomaso Carmine lab h 53 Wilcox
Di Tomasso Domenico lab bds 65 Wilcox
Domenico 2d lab bds 65 Wilcox
Dittrich Paul baker 821 State h 23 Hawley
Divily Lawrence E compositor Spfd Union bds 126 Armory
Michael clk NYNH&H freight depot h 126 Armory
Divine—see Devine
Dix Charles J compositor Loring-AxtellCo res Agawam
Ellen S wid Samuel bds Old Wilbraham rd
Ernest S motorman h Old Wilbraham rd

CATHOLIC GOODS
HIGH GRADE ROSARIES AND PRAYER BOOKS. WE CAN PLEASE YOU
JOHNSON'S BOOKSTORE

Dixon George W waiter bds 33 Willow
Irving J emp USA h 30 Malden
James emp 440 Main bds Hotel Gilmore
Julia Mrs bds 14 Elmwood
Leonard painter h 52 Mason
—see Dickson
Dlugacht Benjamin peddler h 183 William
Doak Annie K rem to Montana
Rachel wid William rem to Montana
Doane Abbie L wid Homer J rem to New Haven Ct
George S h 326 Central
Helen tchr bds 90 Buckingham
H Winifred mach bds 93 Adams
Joseph H rem to New York City
Leon W clk B&A freight house rms 19 Mattoon
Dobak Maria laundress h 98 Orleans
DOBBS FRED groceries and meat market 92 Eastern av h 769 Union—See p 894
Dobosz Mike emp 41 Hampden res Chicopee
Dobovsky Jozef lab h 208 Ferry
Dobson Allen rem to New Salem
Carrie L Mrs bds 129 Catharine
Elsie nurse SpfdHospital bds do
Fannie rem to Boston
Mary A Mrs bds 471 Chestnut
Minnie E cashier 140 Main rms 59 Spring
Dockham George W jr emp HWLanden Breck rd bds do
Dodd Florence M rem to Belchertown
John J emp MEnvCoDiv h 133 Lowell
Russell C messenger AmExCo res South Hadley
Dodge Addison E shipper B&B bds 854 Main
Alfred C plumber emp 214 Worthington h 854 Main
Augustus W pres W J Hyland Mfg Co h 178 Walnut
Clinton W clk 360 Main bds 79 Euclid av
Edward B carp h 10 Hunt ter
Everitt T emp 165 Pine bds do
Henry E salesman BondiBros bds 3 Pearl st pl
Isaac L h 79 Euclid av
James A emp B&M shops h 49 Charles
Mary J wid Hascal h 41 Chase av

Myra L clk 336 Main bds 10 Hunt ter
Nellie E librarian (Ind Orchd branch) city library 146 Main Ind Orchd bds 41 Chase av
Ralph I carp bds 10 Hunt ter
Walter P treas Barney & Berry Inc h 17 Palmer av
William A clk 26 Walnut h 544 Union
Dodson Elijah W private USA bds barracks Armory sq
Doebrich Anna E wid Henry J bds 45 Howard
Doebrick Henry J rem to Connecticut
Doersam Alois cigarmkr emp 135 Dwight h 56 Clantoy
Franz O cigarmkr emp 32 Hampden h 40 Murray Hill av
Frederica Mrs dressmkr 56 Clantoy h do
Doggett Carolyn D Mrs M A instructor IntYMCATrainingSchool h 60 Northampton av
Laurance L (PhD) pres IntYMCA TrainingSchool h 60 Northampton av
Doherty Anna emp UBCo bds 15 Fremont
Beezie T wid Dominick emp Hotel Worthy bds 58 Franklin
Bridget emp SKCo rms 14 Morris
Catherine wid Michael h 89 Greene
Catherine wid Thomas bds 61 Franklin
Charles M corporal USA bds barracks Armory sq
Cornelius F rem to Gilbertville
Eugene emp 333 Water h 15 Fremont
James L lawyer (Doherty&Brownson) (529) 31 Elm h 21 Forest Park av
John h 36 Bond
John F dentist 150 Main Ind Orchd rms do
Lizzie bds 36 Bond
Lott com trav KibbeBrosCo res Syracuse N Y
Patrick emp KibbeBrosCo bds 15 Fremont
Peter teamster h 358 Armory
Robert emp MassasoitHouse rms 606½ Main
William emp B&A rms 210 Main
& Brownson (James L Doherty Wendell G Brownson) lawyers (529) 31 Elm

Homer Foot & Co., Inc. Jobbers in Hardware Supplies 139 State St. 78 Years

Dohm Daniel emp 70 Dwight h 55 Lebanon
Dolan Bridget emp Cooley'sHotel bds do
James P pressman SP&BCo h 39 Central
Jennie A bkpr 369 Main bds 38 Spring
John E gasfitter emp 117 State h 91 Hancock
Mae E steno Spfd Homestead bds 69 Alden
Mary E wid James h 69 Alden
Mary E Mrs h 38 Spring
William rem to Providence R I
—see Doolan and Dowling
Doland Hugh emp USA h 55 Northampton av
Richard R clk MassMutLifeInsCo h 55 Northampton av
Dolbec Francois carp h 160 Middlesex
Joseph carp h Orchard av Ind Orchd
Dole Clarence D compositor Spfd Union h 18 Kibbe av
Edward J rem to Worcester
Edward J Mrs restaurant 255 N Main rms 40 E Hooker
Frances C wid Eben S h 28 Main
George A job printer 62 Monroe h do
George J bds 62 Monroe
Harry R com trav h 655 Belmont av
Dolfen James h 108 Howard
Peter emp USA bds 24 Liberty
Dollinger Rose wid Julius confec 137 Ferry h do
Dolumbi Michael emp 245 Worthington bds 18 Bridge
Dom Daniel cabinetmkr h 55 Lebanon
Domain Frank lab h 346 Water
Domborowsky Josephine hkpr 24 Parker Ind Orchd
Dombroska Alexandra rag sorter bds 208 Ferry
Dombrowski John lab h 39 Sharon
Domenichetti William tailor emp 486 Main h 118 Cedar
Domey Adeline rms 210 Main
Dominee Frank brakeman rms 60 Sargeant
Doming Albert P brakeman h 69 Lowell
Domingue Anthony C teamster bds 145 Allen
Dominique Cyrille emp HFCCo h 315 Main Ind Orchd
John B emp FCo h 57 Main Ind Orchd

Domizio Cariano emp 164 Dwight h 148 Bemis pl
Domler Eleanor wid Henry h 83 Park
Donahue Anna emp JAMurphyCo bds 253 Hancock
DONAHUE BROS (F P and C A Donahue) plumbers steam and gas fitters 42 Harrison av—See p 952
Catherine wid Daniel bds 63 N Main
Catherine L steno bds 19 Rutledge av
Charles A (DonahueBros) 42 Harrison av bds Blackman House
Cornelius h 9 Bond
Daniel bds 522 Worthington
Daniel J mason h 162 Carew
Daniel P clk 214 Worthington bds 63 N Main
Edward J emp 390 Main bds 63 N Main
Ellen bds 482 Worthington
Ellen C bds 65 Butler
Ellen J wid Jeremiah h 74 Franklin
Frank P (DonahueBros) 42 Harrison av h 50 Edwards
George L brakeman B&M rms 15 Railroad ter
Hannah emp SpfdHospital bds do
Hannah G emp 36 Maple bds do
James F driver h (10) 128 Main
James F press feeder PPubCo bds 294 Liberty
James F driver 41 Hampden bds 128 Main
James H tinner h 83 Howard
James J mach bds 19 Rutledge av
John blksmith h 70 Butler
John J mason h 113 Congress
John J mach bds 522 Worthington
Juliette M steno emp (6) 68 Bridge res W Spfd
Kate h 43 Cass
Margaret wid James h 19 Rutledge av
Mary emp SP&BCo res W Spfd
Mary h 43 Cass
Mary h 522 Worthington
Mary Mrs h 14 Lombard
Mary wid Jeremiah h 522 Worthington
Matthew P brakeman B&M rms 15 Railroad ter
Michael emp SSteamPowerCo h 294 Liberty

A WANT CONCEIVED AND RELIEVED IS A WANT THAT'S ADVERTISED IN THE UNION

Donahue
Michael porter MansionHouse bds do
Michael J clk bds 294 Liberty
Michael N h 294 Liberty
Mortimer emp PPubCo bds 74 Franklin
Patrick bds 70 Butler
Thomas section foreman NYNH&H h 164 Summer
Timothy rem to Cold Springs N Y
William engineer h r 750 Main
—see Donohue and Donoghue
Donald Archibald D clk 22 Harrison av h 351 Chestnut
George D emp 87 Worthington h 53 Osgood
Joseph emp BMachToolCo h 54 Bond
Donaldson Ida L Mrs bds 49 Armory
Jane nurse rms 15 Temple
John clk 345 Main bds 55 Bond
John clk 378 Main h 67 Knox
Minnie R tchr bds 19 Westford av
Oscar C clk 395 Main bds 175 Maple
Ralph E emp B&M bds 49 Franklin
William steward TheWorthy h 606 Worthington
Donati Pietro lab bds 173 Spring
Donegan Elsie B clk NETel&TelCo bds 16 Lexington av
James H engineer SSteamPowerCo h 16 Lexington av
Donelan John J bkpr (316) 33 Lyman bds 96 Elliot
—see Donnellan
Donley William H h 31 Collins
Donlin James F foreman TShea h 21 Huntington
James M bds 601 Main
John J bds 601 Main
Mary wid John J teamster 32 Clyde h do
Thomas H rem to Granby
Thomas M h 601 Main
William F emp AdamsExCo rms 21 Huntington
Donnell Laura rem to Boston
Donnellan Austin emp USA h 138 Armory
John J steamfitter emp 214 Worthington h 128 Armory
Michael emp USA bds 136 Armory
Thomas F bartdr TheRussell h 26 Allendale
Thomas J molder h 55 Massasoit

Donnellan
—see Donelan
Donnelly Anna M steno emp 21 Besse pl bds 277 Central
Catherine L hkpr 791 Worthington
Catherine L wid Michael T h 873 Worthington
Edmund H porter 20 Lyman bds 30 Clinton
Edward bds 121 Summer
Elizabeth emp SP&BCo bds 170 Spring
Elizabeth C h 19 St James av
Frank A emp PPubCo bds 121 Summer
Hugh J buyer 440 Main h 51 Avon pl
James H emp USA h 17 Vinton
James H fireman HoseCoNo10 rms do
John H tea store 194 Chestnut bds 889 Worthington
John H emp HP&CCo bds 511 Worthington
John J shoemkr 90 William rms do
Lizzie emp SP&BCo h 170 Spring
Margaret wid Frank A h 121 Summer
Marion wid Thomas h 61 Orchard
Mary emp NUCo bds 190 Spring
Mary emp 260 State bds do
Mary E wid William M h 277 Central
Mary E Mrs bds 34 Cypress av
Michael emp SKCo h 30 Nelson
Patrick emp MassasoitHouse rms 93 Bancroft
Peter private USA bds barracks Armory sq
Samuel J clk 321 Liberty bds 522 Worthington
Thomas chef h Russell av n Boston rd
Thomas emp B&A bds 121 Summer
Thomas E cook NelsonHotel h 74 Berkshire Ind Orchd
Thomas H bds 511 Worthington
Thomas J emp NelsonTheatre h 34 Cypress av
William J emp USA bds 277 Central
William P motorman h 166 High
—see Donley
Donnovan Alice A emp 345 Main bds 153 Dickinson
Theresa milliner emp 356 Main bds 12 Tenth

UNION TRUST COMPANY ACTS AS RECEIVER, ADMINISTRATOR, GUARDIAN. REGISTERS AND TRANSFERS STOCKS AND BONDS OF CORPORATIONS

Donnovan

William J pres Bacon & Donnovan Engine Co 27 Lyman h 83 Central
—see Donovan
Donoghue Bridget emp PotterKnitting Co bds 83½ Tenth
Catherine bds 135 Franklin
Catherine J clk 392 Main bds 131 Fort Pleasant av
Elizabeth tailoress emp 346 Main bds 43 Hancock
Ellen A Mrs (Springfield Cigar Co) Home n Penacook av h do
Francis M cigarmkr bds 21 Home
Hannah M corsetmkr bds 131 Fort Pleasant av
Helen M bds 44 Brookline av
James A clk 160 Main h 47 Morgan
James J mason h 44 Brookline av
John F emp USA bds 44 Brookline av
John J boilermkr h 43 Hancock
Katharine G clk 392 Main bds 44 Brookline av
Mary wid Mortimer h 131 Fort Pleasant av
Mary E clk 399 Main res Holyoke
Mary F milliner bds 131 Fort Pleasant av
Mary Jane dressmkr 121 Franklin h do
Michael F plasterer bds 188 Chestnut
Michael H mgr SpringfieldCigar Co h 21 Home
MichaelT stonecutter h 117 Franklin
Patrick mason h 163 Pendleton av
Patrick A rem to Canada
Timothy rem to Cold Springs N Y
Timothy Mrs rem to Cold Springs N Y
—see Donahue
Donohue Edward J clk 145 Main bds 182 N Main
John emp StRy rms 58 Vernon
John blksmith h 70 Butler
John contractor h 35 Allendale
John S h 34 Ladd
John T tel opr B&A office h 116 Tenth
John W architect (40) 476 Main h 32 Plainfield
Kate Mrs h 135 Franklin
Mamie waitress Cooley'sHotel bds do

Donohue

Margaret E steno emp 1 Court House pl bds 116 Tenth
Nora A tchr bds 32 Plainfield
Patrick emp WMfgCo bds 70 Butler
William emp MooreDFCo h 31 Calhoun
—see Donahue and Donoghue
Donovan Albert J emp USA bds 88 Tyler
Alice clk 345 Main bds 153 Dickinson
Alice wid Andrew h 739 Main
Angelo clk 52 Main bds 78 Alexander
Ann h 81 Congress
Anna G bds 36 Vinton
Annie wid John J h 16 Carew
Annie C emp PPKellogg&CoDiv bds 134 Patton
Bessie H rem to Worcester
Caroline C bds 37 Broad
Catherine I bds 35 Arbor
Catherine L wid Timothy bds 17 Butler
Catherine T bkpr 443 State bds 54 Armory
Charles J bkpr 3 Court House pl bds 54 Armory
Daniel lab h 103 Essex
Daniel J emp SMBCo h 61 Franklin
Daniel J emp B&M h 85 Essex
Dennis bds 81 Tenth
Dennis A emp B&M h 73 Bond
Ellen bkpr 608 Main bds 591¾ do
Ellen J wid Thomas J h 24 Warriner av
Fred A clk bds 88 Tyler
George F painter emp 567 Main h 79 Acushnet av
George W bds 396 Water
Hannah emp 367 Liberty bds do
Hanora wid Michael bds 154 Cedar
Helen L bkpr 608 Main bds 591¾ do
Helena emp 390 Main bds 81 Tenth
Honorah wid William h 71 Congress
James h 474 Chestnut
James painter h 117½ Congress
James A plumber bds 99 Bancroft
James F painter h 2 Union
James J clk 184 Main bds 16 Vinton
James J patrolman h 708 Union

INK PENCILS ARE THE LATEST FAD. HAVE YOU SEEN THEM? JOHNSON'S BOOKSTORE

Donovan
James J painter h 36 Greene
James J painter bds 117½ Congress
James R clk 824 Main bds 59 Broad
Jennie rem to Providence R I
Jeremiah driver 197 Spring bds 133 Franklin
Jeremiah foreman StRy h 296 Chestnut
Jeremiah h 36 Greene
Jeremiah B bartdr 45 Market bds 14 Margaret
Jeremiah F helper bds 51 Essex
Jeremiah J clk 392 Main bds 117½ Congress
Jeremiah J emp B&M bds 134 Patton
Johanna bds 81 Congress
John waiter bds 37 Pynchon
John F bridgewkr h 24 Grace
John H painter h 59 Broad
John J emp USA h 49 Ashley
John J driver 182 Lyman h 35 Arbor
John J clk 11 Hampden h 37 Pynchon
John J emp 274 Main rms 56 Greenwood
John P bds 81 Tenth
John T teamster h 86 Allen
John W painter bds 59 Broad
Julia clk 392 Main bds 59 Broad
Julia h 78 Alexander
Julia T wid Thomas P h 35 Arbor
Katherine C bkpr 3 P O sq bds 474 Chestnut
Katherine G bds 24 Warriner av
Margaret boxmkr KibbeBrosCo rms 183 Chestnut
Margaret opr NETel&TelCo bds 108 Summer
Margaret wid Timothy J h 15 Ladd
Margaret F emp 367 Liberty bds do
Margaret J clk 392 Main rms 120 Walnut
Margaret M emp 200 Worthington bds 154 Cedar
Marion dressmkr 71 Tyler h do
Martin J bartdr 315 Worthington bds 296 Chestnut
Mary rms 573 Main
Mary wid Jeremiah bds 85 Essex
Mary E emp CenturyMfgCo bds 71 Congress

Donovan
Mary J bds 48 Catharine
Matthew T condr StRy bds 36 Vinton
May I toll opr NETel&TelCo bds 108 Summer
Michael foreman 112 Summer h 108 do
Michael J painter h 396 Water
Michael J driver 197 Spring h 140 Tenth
Michael P lab h 94 Bliss
Michael R patrolman bds 34 Tyler
Minnie L bds 78 Alexander
Nellie bds 15 Ladd
Nellie J clk 440 Main bds 54 Armory
Patrick lab h 276 Ferry
Patrick J clk 345 Main rms (5) 43 do
Patrick J emp StRy h 47 Grover
Richard emp USA h 114 Butler
Theresa F treas New Gilmore Theatre bds 24 Warriner av
Thomas J porter 20 Lyman h 143 Bond
Thomas J emp USA h 36 Vinton
Thomas J horseshoer emp USA bds 88 Marble
Thomas P opr B&A bds 24 Warriner av
Timothy emp city h r 37 Essex
Timothy emp 19 Hampden h 81 Tenth
Timothy A emp 31 Taylor h 88 Tyler
Timothy J emp USA h 54 Armory
William emp BlairMfgCo bds 71 Congress
William E boilermkr h 9 Arbor
DONOVAN WILLIAM J barbers' supplies (2) 274 Main h 158 North—See p 833
William J emp 120 Ashley bds 86 Allen
—see Donnovan and O'Donovan
Donseroe Anna wid Alphonso h 111 Summer
Genevieve tchr bds 111 Summer
Doody Lucy clk rms 709 Worthington
Margaret emp 541 State bds do
Doolan Ellen wid Dennis h 46 Essex
John J private USA bds barracks Armory sq
Mary wid Patrick J bds 13 Buckingham pl
Michael lab h 51 Essex

Homer Foot & Co., Inc. | **Fine High Grade Shears, Scissors, Knives and Razors**

Doolan
—see Dolan and Dowling
Dooley Ann bds 655 State
Anna F tel opr (1) 381 Main bds 423 Chestnut
Delia h 20 Arbor
Dennis E baker bds 14 Cleveland
Elizabeth E bds 21 Cherryvale av
Jeffrey J baker bds 14 Cleveland
James E bds 423 Chestnut
John bds 20 Arbor
Lizzie wid James J h 14 Cleveland
Margaret E emp BlakeMfgCo bds 141 Pendleton av
Margaret F wid Edward B h 423 Chestnut
Mary G emp MBCo bds 141 Pendleton av
Michael emp SBrewCo bds 23 Hebron
Michael S polisher bds 14 Cleveland
Richard emp KAutCo h 141 Pendleton av
Thomas F emp B&CH&TCo bds 20 Arbor
Timothy J drug clk 429 Main h 4 Howard pl
William E clk MansionHouse rms (40) 19 E Court
Dooling Bartholomew private USA bds barracks Armory sq
Doolittle Agnes M music tchr bds 12 Clifford
Charles emp 818 State rms 15 Montrose
Charles L salesman 357 Main rms 19 Mattoon
D T & Son (Dwight T Doolittle and Robert H Doolittle) restaurant 818 State
Dwight T (DTDoolittle&Son) 818 State bds 15 Montrose
Edwin F emp B&M h 30 Allen
Frank P com trav 258 Main h 120 Maplewood ter
Fred E emp WWToolCo bds 211 King
Joseph H sarsaparilla mfr 31 Margaret h do
Robert H (DTDoolittle&Son) 818 State h 17 Wilbraham av
Doran Bryan ins agt bds 145 Union
Ella F clk NETel&TelCo bds 274 Pine
Hannah Mrs h 128 Washburn
Dorenbaum Jacob barber 156½ Main h 49 Tenth

Dorenbaum
Louis laundry agt h 71 Vine
Morris grocer 91 Fulton h do
Dorey John E window trimmer 345 Main bds 28 Mattoon
Dorgan Joseph D with ASteiger&Co 345 Main bds 16 Morgan
Dorion Annie E bds 19 Florida
George emp USA h 19 Florida
Mary J wid Henry h 19 Florida
Dorman Allison tchr Technical High School h 22 Belmont pl
Arthur L rms (K) 51 State
Edson R tchr Technical High School h 101 Oak
Fannie I kindergarten and music tchr 67 Marble h do
Henry E (Dorman&Hawley) Oak c Tyler h 95 Walnut
Hiram L schoolhouse agt 47 Vernon h 67 Marble
DORMAN & HAWLEY (Henry E Dorman Walter S Hawley) meats and grocers Oak c Tyler—See p 890
Dorne George A painter h 151 Lyman
Gilman A h 41 Central
Mary T forewoman M-MCo bds 246 Mill
Theresa wid Killian h 246 Mill
Dorobkowski Theofil lab h 48 Gray's av
Dorr Adelbert F emp KAutCo h 102 Pendleton av
Louisa E wid L Ross h 186 Main
Dorsett Elizabeth J wid Philo dressmkr 70 Catharine h do
Dorsey George B assembler h 146 Massasoit
Hattie B wid Herbert E h 111 Monroe
Joseph electrotyper PPubCo rms 83 Pearl
Dorval Edmond ins agt h 72 Fremont
Edmond Mrs dressmkr 72 Fremont h do
Dorvit Ai L private USA bds barracks Armory sq
Dosch Jerome plasterer h 386 Chestnut
Doton Edward O h 389 Walnut
Doty Charles N mach h 91½ State
Daniel S bds 83 Bradford
D Ernest emp BBNoteCo bds 83 Bradford
Frank prop Springfield and Holyoke Express 107 Bridge res W Spfd

Place your hand over any page in this directory and you will cover the names of a dozen people who read

THE UNION

Doty
  Josephine L h 52 High
  Mitchell B bartdr h 83 Bradford
  William E clk 287 Main bds 48 Carew
  William H bkpr MAMaynard h 998 State
DOUBLEDAY EDWIN S accountant auditor and cost specialist 432 Main h 4 Salem—See p 827
  Frank W mgr Columbia Phonograph Co Gen'l 265 Main h 52 Seventh
  Mary bkpr 815 State bds 129 Sherman
  Otto M grocer 380 Bay h 329 do
Doud George H paymaster UBCo h (16) 356 Belmont av
Dougan James A condr StRy bds 72 Carew
Dougans Elizabeth J opr NETel&TelCo bds 14 Terrence
  Jane M bds 14 Terrence
  Matthew dyer h 14 Terrence
  Matthew J dyer bds 14 Terrence
Dougherty Earle E emp HFCCo bds 21 Hampden Ind Orchd
  Patrick emp IOCo h 21 Hampden Ind Orchd
  —see Doherty
Doughty Carroll O toolmkr h 389 Sumner av
  Clarence J elect h 389 Sumner av
Douglas Edward C clk MassMutLife InsCo rms 427 Union
  Flossie nurse SpfdHospital bds do
  Frank hostler rms 33 Clinton
  Helen L Mrs h 41 Olive
  Ida M Mrs h 43 Mattoon
  Maria L emp BSCorsetCo bds 96 Rowland av
  Marie L clk 392 Main rms 72 Court
  Oliver B paperhanger emp 567 Main h 45 Ashley
  William emp B&A h 11½ Bond
  W L Shoe Co shoes 312 Main
Douglass Albert H salesman 357 Main bds 41 Olive
  James C mach h 73 Acushnet av
  J Grace h 206 Union
  Lucy wid Robert h 20 Elmwood
  William H (Dillon&Douglass) 54 Hillman res New Haven Ct
Dovan Byron ins agt rms 145 Union
Dovett Jozef lab h 228 Ferry
Dow Alice M rem to W Spfd
  Benjamin fireman rms 57 Chestnut

Dow
  Caroline S bds 30 Sherman
  Charles E mgr GasController&FixtureCo 155 Dwight h 14 Stebbins
  Floyd H steno 309 Main bds 21 Ozark
  Frank B painter h 21 Ozark
  Harriet tchr Jefferson av school bds Round Hill
  James B baggagemaster NYNH&H h 59 Central
  Lucy J tchr bds Round Hill
  McClellan fireman SGasLightCo h 104 Chestnut
  Pearley A rem to Salisbury
  Sarah J wid Leonard B h Round Hill
  Willard F emp KAutCo h 22 Chapel
Dowd Agnes M toll opr NETel&TelCo res W Spfd
  Albert A mech h 574 Chestnut
  Beatrice F clk 392 Main bds 23 Lebanon
  Bridget wid William h 20 Whitney av
  Catherine opr NETel&TelCo bds 91 Revere
  Charles elec engineer UELCo h 58 Holyoke
  Cornelius B clk 187 Main h r 29 Linden
  Daniel D mason h 290 Liberty
  Delia emp HaynesHotel bds do
  Emma wid John bds 26 Alderman
  Frances Mrs h (16) 356 Belmont av
  George B clk SProvCo bds 23 Beech
  Grace M Mrs clk 399 Main h 26 Alderman
  Hanora wid Thomas h 294 Chestnut
  Honora wid Patrick h 208 Main Ind Orchd
  Irene opr NETel&TelCo bds 91 Revere
  James J lab bds 294 Chestnut
  James W emp B&A freight depot h 32 Everett
  Jeremiah emp city h 120 Bond
  Jeremiah A gold beater bds 105 Eastern av
  Johanna emp LMfgA bds 208 Main Ind Orchd
  John emp SGasLightCo bds 124 Essex

The Safe Deposit Vaults of UNION TRUST COMPANY are the best equipped in Western New England. Boxes to rent from $3 to $50 per year

Dowd
John B foreman HC&PCo h 132 Orchard
John J mach h 23 Beech
John P h 206 Main Ind Orchd
John P shipper PPKellogg&CoDiv bds 174 Bowdoin
John T clk MassMutLifeInsCo h 23 Beech
Julia bds 208 Main Ind Orchd
Julia wid John W h 105 Eastern av
Julia W steno RGDun&Co bds 23 Beech
Maggie waitress Cooley'sHotel bds bds do
Margaret nurse bds 174 Bowdoin
Margaret emp IOCo bds 208 Main Ind Orchd
Margaret H h 23 Lebanon
Marion A emp BPaperCo bds 25 Clyde
Mary emp UBCo bds 20 Whitney av
Mary bds 120 Bond
Mary wid Patrick h 764 Liberty
Mary E nurse bds 174 Bowdoin
Mary M bkpr 152 State bds 23 Lebanon
Mary V emp JAMurphy&Co bds 294 Chestnut
Michael J press feeder bds 294 Chestnut
Michael W coachman h 91 Revere
Nellie A emp UBCo bds 294 Chestnut
Oren F tailor 26 Alderman h do
Patrick emp B&M h 141 Bond
Patrick emp BAutCo h 50 Portland
Patrick L fireman h 50 Portland
Thomas emp BCTCo h 121 Mooreland av
Thomas J emp SBrewCo h 120 Bond
Timothy mason h 217 Walnut
William emp FiskMfgCo h 98 Orleans
William F salesman 41 Hampden h 29 Webster
William J (Dowd&Sauter) 209 Main h 536 Chestnut
& Sauter (W J Dowd A W Sauter) barbers 209 Main
Dowding Edward H emp 119 Worthington rms 60 Church
Dowling Annie h 129 Pine
Beatrice bds 43 North
Celia bds 129 Pine

Dowling
Charles J physician 247 Eastern av h do
Daniel bds 250 Worcester Ind Orchd
Edward gasfitter h 122 Greenwood
Edward h 43 North
Frederick emp Nat House h 250 Worcester Ind Orchd
James A patrolman bds 43 North
Katherine B nurse bds 43 North
Martin J clk 15 Lyman bds 19 Bradford
Mary clk 392 Main bds 122 Greenwood
William H emp StRy bds 580 State
Downer Alton E condr StRy h 30 Hebron
Daisy I cashier 139 State bds 30 Hebron
Frederic H station master B&A depot h 6 Springfield
Guy W bkpr Spfd Nat Bank bds 30 Hebron
Harrison clk 140 Main bds 321 Chestnut
James F mech bds 321 Chestnut
James M emp B&M h 321 Chestnut
Downes—see Downs
Downey Bridget wid Daniel h 24 Sharon
Charles J physician 156 Main h do
Daniel J lab bds 24 Sharon
Daniel J painter h 87 Bond
Edward D rms 47 Mattoon
Gould F mach bds 412 Walnut
Henry M clk T-PACo h 71 Tenth
James driver bds 30 Roseland
James J shoes 220 Main bds 20 Everett
Jennie M Mrs asst cashier 346 Main h 412 Walnut
Johanna wid Patrick h r 106 Congress
Michael h 20 Everett
Michael F emp USA bds 20 Everett
Michael J foreman StreetCleaningDept bds 93 Washburn
William F clk TheWorthy bds do
Downing Charles F supt of buildings h 858 Main
C Oliver rem to Holyoke
D J Rev C M h Long Hill opp Spruceland av
Emma M wid Hamilton T rem to New York City

PICTURE PUZZLES
Another Craze for Grown Folks
We'll Tell You All About It
JOHNSON'S BOOKSTORE

Downing
Lottie A steno emp (9) 397 Main bds 858 do
Mary A wid James W h 32 Cypress
DOWNING TAYLOR CO wholesale grocers 16 to 18 Lyman —See p 889
Downs Annie rms 60 James
Charles M painter h 46 Vine
E William restaurant 23 Dwight rms 27 do
Frank A emp MEnvCoDiv h 43 Central
Helen opr NETel&TelCo bds 46 Vine
Leonice opr NETel&TelCo bds 46 Vine
Stephen C insp of milk and vinegar 43 Bridge h 157 Pine
Thomas F pressman PPubCo h 116 Armory
Winfred D clk 449 Main h 76 Bay
Doyle Andrew E railway mail clk bds 21 Arbor
Annie clk PPubCo bds 57 Webster
Annie N emp NUCo bds 91 Bancroft
Bessie A Mrs rms (62) 19E Court
Bessie S tchr bds 21 Arbor
Catherine wid Edward jr clk bds 89 Greene
Cornelius J fireman StRy h 29 Donald
Daniel lab bds 333 Franklin
Daniel J teamster h Mill River lane
Daniel P h 57 Webster
Dennis J emp city h 32 York
Dorothy E bds 145 Union
Edward J emp CourtSqTheatre bds 49 Franklin
Ellen bds 55 Willard av
George M reporter SDailyNews bds 201 Summer
George W bkpr 591 Main bds 145 Union
Hannah wid Patrick h 98 Essex
James Q h 34 Bay
John hostler emp 25 Sanford h 34 New
John mason bds 258 Worthington
John B lab h 103 Fulton
John C h 145 Union
John F emp JBChapman&Co h 54 Webster
John M railway mail clk h 50 Everett

Doyle
John R emp MBCo bds 98 Essex
Joseph C asst sporting editor Spfd Union res Holyoke
Josie M Mrs h 49 Franklin
Julia M steno B&M freight depot bds 21 Arbor
Katherine E compositor SP&BCo h 53 Linden
Margaret wid Edward h 53 Butler
Margaret M bds 44 Westford av
Mary C wid Michael F h 21 Arbor
Mary F emp T-PACo bds 360 Chestnut
Mary F emp 37 Taylor bds 57 Webster
Mary J steno emp 53 Hillman res Holyoke
Michael emp city stable h 201 Summer
Michael G emp city bds 68 Knox
Michael J foreman city forester's dept h 245 North
Patrick emp city h 68 Knox
Patrick foreman JBChapman&Co h 81 Cass
Robert E rem to New York
Thomas elect bds 142 Bridge
Thomas F molder h 74 Holyoke
Thomas J rem to Hartford Ct
William bkpr 142 Lyman rms 63 Bridge
William M mach bds 21 Arbor
Drabble George J gasfitter emp 395 Main rms 26 Besse pl
Dragon George J drug clk 161 Main h 96 Acushnet av
—see Deragon
Drake Albert E W foreman press dept The Republican h 145 Bowles
Arthur N sexton and collector First Cong Church 50 Elm h 108 N Main
D Frank plumber bds 125 Franklin
Ernest emp KAutCo bds 58 Greene
Frederick W emp Charles Van Vlack h 138 Eastern av
Harvey J emp 139 Bowles bds 145 do
James E polisher h 12 Monroe
J Frank sec Phelps Publishing Co h 102 Florida
Mary wid Duane h 125 Franklin
Perley H clk 31 Dwight bds 64 Adams
Ralph A elect UELCo bds 36 Maple

Homer Foot & Co., Inc. Contractors' Supplies 139 State St. 78 Years

Drake
Ruth nurse 140 High rms do
Thomas F res inq 125 Franklin
Dramin Charles tailor emp 399 Main h 538 Worthington
Isadore tailor 172 Main h 143 Tenth
Draper Eugene h 36 Oak
Eunetia E wid Lewis h 36 Oak
Luthera wid Emerson H rem to Holyoke
Robert D insp USA h 75 Kensington av
Sarah Mrs rem to Boston
William P asso gen agt NorthwesternMutLifeInsCo 119 State h 69 Bowdoin
Drayon Joseph fireman h 20 Beaudry Ind Orchd
Drea Mary nurse S Hospital bds do
Dreisow Thomas cigarmkr emp 32 Hampden res Westfield
Drennan Margaret wid David bds 94 York
Patrick brakeman h 95 Butler
Dresser Frederick S emp KAutCo rms 151 Marion
Dressler Bertha wid Joseph grocer 116 Orchard h do
Dreude—see Drude
Drew Arthur F rem to Chicopee
David H Rev h 17 Monson
Edward S clk 455 State h 56 Oak
Herbert H with W C Belding jr h 222 High
Joseph W bds 59 Spring
LeRoy S h 11 Lebanon
William B mach h 59 Greenwich
Drewes Hermann J h 34 Allendale
Dreyer Hermann F mach bds 49 Greenwich
Drimmie James carp bds 36 Courtland
Drinan John L plumber h 54 Hall
William D driver AmExCo rms 30 Salem
Drinkwine Leon barber 73½ Main h 108 N Main
Driscoll Angela M steno emp (503) 310 Main bds 50 Brookline av
Anna E bkpr (37) 68 Bridge bds 67 Mason
Anna L steno (208) 310 Main bds 50 Brookline av
Catherine bds 142 Everett
Catherine A mgr (19) 476 Main bds 28 Everett
Cecelia I clk 410 Main bds 28 Everett
Cornelius h 26 Harrison av

Driscoll
Cornelius emp SBrewCo h 94 Bond
Daniel h 550 Worthington
Daniel J emp 54 Fort res C Falls
Delia wid Michael h 3 Carew
Dennis J uphol bds 39 Demond av
Edward W drop forger h 29 Demond av
Frank F emp 53 Lyman bds 204 Plainfield
Frank J butter and eggs 28 Everett bds do
George J emp FCo h 13 Beacon
Gertrude R steno (38) 307 Main bds 28 Everett
Henry W tinsmith h 49 Eastern av
Humphrey H emp B&A shops h 111 Butler
James bds Spfd Rescue Mission
James shoemkr 182 Worthington h 825 do
James C steamfitter Wyckoff&LloydCo h 99 Adams
James W junk dlr 204 Plainfield bds do
Jeremiah h 70½ James
Jeremiah C boilermkr h 141 Patton
DRISCOLL JEREMIAH R artificial granite and granolithic pavement 385 Liberty h do —See p 948
Johanna wid Patrick h 67 Mason
John fireman UELCo h 15 Mechanic
John A clk CVMfgCo bds 825 Worthington
John A watchman USA h 17 Lowell
John A (JohnADriscoll&Son) 128 Bridge h 22 Norwood
John A & Son (John A and John P Driscoll) furniture dlrs and upholsterers 128 Bridge
John D clk 130 Lyman h 135 Patton
John P (JohnADriscoll&Son) 128 Bridge h 48 Loring
John R letter carrier h 142 Everett
Joseph W rem to Bridgeport Ct
Katherine F bds 50 Brookline av
Mary emp DaleBros bds 3 Carew
Mary h 55 Dwight
Mary A emp VSGCo bds 142 Everett
Mary B clk 392 Main bds 50 Brookline av
Mary C clk 366 Main bds 29 Demond av

No better market reports can be found than those which are published in the EVENING UNION

Driscoll

Mary E tchr bds 22 Norwood
Mary L milliner bds 825 Worthington
Mary L bkpr 356 Main bds 28 Everett
Matthew stonecutter rms 191 Main
Matthew J receiver B&A freight depot h 204 Plainfield
Matthew J towerman B&A h 133 Carew
Meta T bds 385 Liberty
Michael F stonecutter ADStone&Co bds 191 Main
Nellie M nurse bds 50 Brookline av
Nicholas T carp h 50 Brookline av
Nora V canvasser (10) 231 Main bds 67 Mason
Patrick J lab h 204 Plainfield
Patrick J carp h 67 Mason
.Timothy lab h 231 Tyler
Timothy carpenter and builder 28 Everett h do
Timothy E letter carrier bds 28 Everett
William J engineer Spfd Union h 75 Essex
William J rem to Deerfield
Drislane Ellen h 13 Cass
Honora wid Timothy bds 31 Calhoun
Drohan Thomas emp FCo bds 44 Myrtle Ind Orchd
Drolette Evelina forewoman FCo bds 80 Stebbins
Hector L clk 385 Main h 31 E Hooker
Drommer Charles insp USA h 96 Walnut
Elizabeth wid Augustus h 96 Walnut
Droney Thomas emp B&A freight depot h 123 Congress
Drouve H Frederick (HampdenCornice Wks) 26 Taylor h 140 Patton
Drown Amos B emp VSGCo h 139 Spring
Frank E mfr Saratoga chips Groveton n Allen h do
Drude Charles H sec TheChandlerCo h 23 Woodside ter
Emelie wid Louis h 43 Pynchon
Drumey Michael driver h 38 Sharon
Drumhiller William P supt SpfdKnittingCo h 52 Maple ct
Drumm Charles clk 247 Main h (10) 732½ do

Drummond

Drummond James motorman rms 8½ Main
William emp Smith&Wesson h 451 Hancock
Drury Alice R nurse MercyHospital bds do
Dryman Israel tailor emp 440 Main bds 16 Cypress
Drynan Thomas B patrolman h 409 Chestnut
Drzymalski Andrew emp IOCo bds 28 Parker Ind Orchd
Dubbrin George emp 471 Worthington h 267 Chestnut
DUBE ADELARD E piano dealer 430 Chestnut h do—See p 950
Pierre rem to New York state
Pierre bds 345 Main Ind Orchd
Telesphore bds 345 Main Ind Orchd
Dubek Johan emp 163 Main h 83 Sharon
Dubin Max mech h 110 Sharon
Dubitsky Darvit lab bds r 136 Ferry
Dubois Alfred bds 52 Stafford
Edward W emp HomesteadPubCo bds 27 Rutledge av
Frederick A fireman Wight bdg h 27 Rutledge av
Herbert E emp StRy h 38 Patton
Homer emp CVMfgCo h 246 Worcester Ind Orchd
Hormisdas F foreman FrankD Kemp h 18 York
J Frank designer h 28 Brookline av
Joseph emp FMWBCo h 112 Grover
Noel emp A Mosher h 114 Sharon
William emp CVMfgCo h 24 Water Ind Orchd
Dubour Alphonsine wid Leon h 16 Auburn
Delia wid Denis bds 135 Union
Dennis cigarmkr emp 32 Hampden res W Spfd
Frederick jr emp 31 Harrison av h 54 Wilcox
George P confec 19 Hamburg Glenwood bds do
Henry emp FMWBCo h 122 Essex
Hormisdas bds Parker Sixteen Acres
J Frederick farmer h Parker Sixteen Acres
Joseph bds Parker Sixteen Acres
Leon baker bds 16 Auburn

UNION TRUST COMPANY Rents Safes and Stores Valuables. Vaults Guarded Night and Day by Watchman. Also Electrical Protection

Dubour
Telesphore cigarmkr emp 32 Hampden res W Spfd
Dubrau Gustave H A rem to Holyoke
Dubrule Alfred C woodwkr h 91 Howard
Dubuque Agnes rms 26 Mattoon
Arthur carp h 27 York
Joseph lather h 29 Central
Michael R carp h 58 Worcester av
Pliney rem to New York state
Duchaine Felix emp TheWorthy h 18 Congress
Ducharme Isaie rem to Brockton
Jennie wid John h 159 Union
Louis carpenter and real estate 172 N Main h do
Peter emp RMDay&Son bds 26 Bliss
Waldo C brakeman bds 401 Water
Duchesne Peter A barber h 56 Main
Raymond A emp Forest Park bds 56 Main
Duchesneau George L clk 254 Worthington rms 535½ Main
Ducker John bartdr 69 Water h 4 Bridge
Duckford James T letter carrier h 58 Murray Hill av
Duckham James rem West
Duckworth Chain and Mfg Co cycle chain mfrs 41 Mill
Clarence H emp USA h 26 Montrose
Harold G bds 114 Harvard
Helena I tchr Forest Park school bds 204 Forest Park av
James pres and treas Duckworth Chain and Mfg Co 41 Mill h 114 Harvard
Rachel wid George h 26 Montrose
Duclos Philip carp h 231 Allen
Duddy Frank rem to Boston
Mary emp Massasoit House bds do
Dudek Kostanty emp IOCo bds 3 Front Ind Orchd
Dudley Charles W clk USA h 45 Armory
Dora S clk 440 Main bds 33 Jefferson av
Frank B emp KAutCo h 15 Winchester
Fred hostler bds 547 Worthington
Harriet wid Edmund S h 33 Jefferson av
John rem to New York City

Dudley
Lillie waitress Cooley'sHotel bds do
Orestes J bds 157 Pine
Robert A condr StRy h 27 Grosvenor
—see Daudelin
Due William E baggagemaster B&M h (E) 77 Main
Dufault Alex lab h 299 Carew
Flora clk 340 Main res Holyoke
Philip A emp HC&PCo h 11 Lowell
Duffin Henrietta L toll opr NETel&Tel Co bds 34½ Harrison av
Duffley Frances C wid Thomas h 102 Princeton
Duffy Catherine E bds 125 Patton
Edward C emp SMBCo h 30 Allendale
George emp USA bds 702 Union
Helen F bkpr 567 Main res Merrick
James emp 3 Court House pl res Chicopee
James stonemason h 125 Patton
James h 702 Union
John B emp USA bds 125 Patton
John V foreman CVMfgCo h 37 Worcester Ind Orchd
Mabel emp FMWBCo bds 89 N Main
Martin emp USA h 191 Water
Mary wid Michael h (A) 344 Chestnut
May T emp 226 Worthington bds 30 Allendale
Michael J emp B&M bds (A) 344 Chestnut
Michael L molder h 89 N Main
M Thomas Mrs emp IOCo h 10 Water Ind Orchd
Patrick emp USA h 36 Cleveland
Thomas emp KAutCo bds 702 Union
Thomas J money order clk PO h 57 Murray Hill av
Timothy emp B&A h 93 Summer
Dufour Louis lineman h 62 Harrison av
Dufresne Clement C foreman NY NH&H shops h 11 Grove
Julia bds 44 Clinton
Peter emp B&M h 44 Clinton
Prosper tailor emp 486 Main res W Spfd
Dugan Edmund mach h 1294 St James av

PRAYER BOOKS
EPISCOPAL PRAYERS AND HYMNALS IN GREAT VARIETY
JOHNSON'S BOOKSTORE

Dugan
Elizabeth V demonstrator bds 146 Monroe
George A emp USA h 162 Eastern av
John emp B&A h 116 Congress
Mary bds 389 Water
Mary Mrs h (1) 128 Main
Michael h 146 Monroe
Mortimer J clk 140 Main rms 46 Seventh
Nellie bds 1294 St James av
William emp CVMfgCo bds 159 Main Ind Orchd
Dugas Lumena wid Eugene h 15 Wilcox
Duggan Catherine Mrs h 709 Worthington
Charles F clk bds 16 Colton
Elizabeth wid Charles bds 665 Union
Ella F type artist PPubCo bds 9 Frost
James F mason tender h 109 King
Jeremiah lab h 669 Union
John watchman PPEmoryMfg Co h 159 N Main
Mary hkpr 210 Pearl
Mary E bds 159 N Main
Mary F wid James P h 120 William
Matthew blksmith emp 916 Main bds 31 Rutledge av
Michael emp USA h 16 Colton
Michael H mgr SSheetMetal Wks 9½ Willow h 99 Acushnet av
Dugger William emp MBCo h 20 Hubbard av
Duhaime Donat rem to Canada
Napoleon shoemkr 31 Oak Ind Orchd bds 136½ Main do
Duhamel Frank rem to Warren
Joseph carp bds 269 Main Ind Orchd
Joseph A barber emp 527 Main rms 23 Carew
Duke John lab h 142 Bond
Michael h 14 Butler
Samuel rem to New York City
Sarah hkpr 142 Bond
Thomas emp B&A h 142 Bond
Dulaney Elsie N wid Jacob h 73 Monroe
Dulembo Michael rem to Austria
Dumaine Athanase carp h 36 Richelieu ct
Ernest J com trav 107 Lyman bds 36 Richelieu ct
Eudéric I cabinetmkr h 279 Water
Helena clk 392 Main bds 36 Richelieu ct
Dumaine
Rhea bkpr 697 Main bds 36 Richelieu ct
Dumais Cleophas baker h 216 Center Ind Orchd
Napoleon lab h 172 Center Ind Orchd
Dumas Alfred butcher h 239 Main Ind Orchd
Amelia bds 194 Dickinson
Clara R rem to Ware
Emma wid Austin h 380 Main Ind Orchd
Henry mach h 380 Main Ind Orchd
Lawrence W h 35 Chester
Leon cabinetmkr h 11 Melrose
Margaret G Mrs emp 51 Sargeant bds do
Sarah A wid William h 22 Chester
Wilfred N plumber bds 220 Main Ind Orchd
William mach h Rogers Ind Orchd
Dumbleton Arthur A emp UBCo h 25 Elmwood
Edward C bds 119 William
Frederick H bkpr SKCo h 26 Euclid av
Harris G clk bds 26 Euclid av
H Fauniel draughtsman HendeeMfgCo bds 26 Euclid av
Louisa H wid Harvey h 119 William
Dumont Agapit carp h 188 Plainfield
Joseph J emp 18 Fort h 96 Everett
Peter h 49 Acushnet av
Dumontier Joseph carriagemkr blksmith etc r 964 Main h Island Pond rd off Allen
Dumor Kate variety store 540 Plainfield h do
Dumphy Thomas L (McMahon& Dumphy) 341 Oakland h do
DUN R G & CO mercantile agency AKPattenjr mgr (334) 351 Main—See p 861
—see Dunn
Dunaj Wawrzyniec emp IOCo bds 4 Front Ind Orchd
Dunakin Abbie A bds 51 Kensington av
Charles E emp EWOatley&Co h Advent camp grounds
Frank L emp B&A freight depot h 58 Murray Hill av
Inez I emp M-MCo bds 51 Kensington av
James M lab h 51 Kensington av
J Frank painter emp 429 State bds 51 Kensington av
Dunbar Corianna L Mrs bds 90 Adams

Homer Foot & Co., Inc. | **Fine Ivory and Stag Carvers Table Knives and Forks**

Dunbar
Inez G Mrs emp SP&BCo rms (22) 327 Main
James cashier NYNH&H h 64 Cornell
Lucina M wid John h 7 Lincoln
Mary Louise rem to Europe
Melzar W salesman 15 Congress h do
Miles E clk 369 Main rms 43 Edwards
M J Mrs dressmkr 115 Greenwood h do
Oryann F wid Joseph G bds 9 Fulton
Palmer H timekpr h 115 Greenwood
Robert emp MBCo rms 14 Walnut
Duncan Albert T asst bkpr 258 Main h 168 High
DUNCAN GEORGE carpenter and builder 36 Courtland h do—See p 842
James teamster h 181 Quincy
John carp h 94 Eastern av
Mary bds 38 Westminster
Robert fireman h 44 Myrtle Ind Orchd
Robert emp FitzgeraldBros h Rumrill rd n Bay
Sarah E wid Johnson F bds 347 N Main
Walter H clk 10 Harrison av h 125 Berkshire Ind Orchd
W Sinclair cigars confec and pool room 240 Worthington rms do
Duner Amy clk FCo bds 165 Essex Ind Orchd
Edwin rem to Syracuse N Y
Nils A emp CVMfgCo h 165 Essex Ind Orchd
Dunham Arthur A driver 120 Oakland h 236 do
Bradley B draughtsman HC WheelCo bds 136 Yale
Bros wholesale shoes William E Merry jr agt (10) 21 Besse pl
Clarence E emp TaitBros rms 70 Charles
Fred compositor SpfdUnion rms 539 Union
George B paperhanger h 53 Broad
Hazel tchr rms 54 Byers
Hulda A wid Joseph M h 106 Chestnut
Jeannette M wid Charles H h 4 Chestnut
Samuel D h 83 Union
William Austin masseuse rms 25 Cambridge
Dunklee D D h 7 Marble

Dunklee
Laura M bds 684 State
Louisa B Mrs bds 3 Geraldine ct
Dunlap Alfred driver 58 Main rms (4) 43 do
Cyrena wid Welcome L h 115 Carew
Edward W h Advent camp grounds
Edwin G driver 58 Main rms (4) 43 do
DUNLAP FRANK L real estate (130) 351 Main h 137 Fort Pleasant av—See p 965
George G clk bds 31 Mattoon
Henry F mach bds 113 Carew
DUNLAP LOYAL W plumber and gasfitter 39 Cedar h do—See p 952
Myron W h 74 Yale
Dunlea Anna L wid Patrick H h 62 Avon pl
Grace H steno emp (418) 15 Elm bds 62 Avon pl
Walter J bds 62 Avon pl
Dunleavy Helen clk B&A office bds 49 Cass
Hugh emp MBCo rms 582½ Main
Hugh jr waiter rms 111 Bancroft
James E lawyer 475 Main h 41 Adams
Johanna wid John h 49 Cass
John H patrolman h 99 Marble
John P emp USA bds 49 Cass
Mary E bds 99 Marble
Thomas emp B&M bds 138 Butler
Dunn Ann wid Michael rem to Davenport Ia
Cassie Mrs h 18 School
Catherine wid Thomas h 84 Greenwood
Elizabeth A bkpr 440 Main bds 24 Congress
Ella Mrs rms 573 Main
Ellen Mrs bds 296 Quincy
Fab emp Smith&Wesson h 296 Quincy
George emp B&A rms 153 Main
George emp B&A bds 156 Lyman
Harry T pres Fisk Rubber Co Chicopee Falls h 119 Mulberry
James B woodwkr emp 83 Dwight h 29 Webster
James E bds 24 Congress
James H broker (20) 25 Harrison av bds 19 Margaret
John emp CVMfgCo h 183 Berkshire Ind Orchd

A WANT CONCEIVED AND RELIEVED IS A WANT THAT'S ADVERTISED IN THE UNION

- Dunn
  - John F fireman EngineNo10 Armory rms do
  - John J emp FCo h 65 Chestnut Ind Orchd
  - John S emp CVMfgCo bds 183 Berkshire Ind Orchd
  - Joseph J bds Round Hill
  - Kate T dressmkr 24 Congress bds do
  - Kieran L floor mgr 392 Main bds Round Hill
  - Kittie waitress Cooley's Hotel bds do
  - Lillian opr NETel&TelCo bds 408 Plainfield
  - Margaret bds 10 Mechanic
  - Margaret wid Michael bds 65 Chestnut Ind Orchd
  - Margaret J wid Peter J h 24 Congress
  - Mary McK wid Stephen J bds 366 Walnut
  - Mazie clk 440 Main res W Spfd
  - Michael h Round Hill
  - Michael J (MJDunn&Co) 91 Dwight h 16 Colonial av
  - Michael J rem to Northampton
- **DUNN M J & CO** (Michael J Dunn T J Moriarty) wagon builders 83 87 and 91 Dwight—See p 834
  - Peter J clk 160 Main bds 24 Congress
  - Robert J emp USA h 93 Beaumont
  - —see Dunne and Dun
- Dunne Anna L bkpr 30 Harrison av bds 50 Everett
  - Catherine A wid John h 115 Tenth
  - Ellen M wid John h 275 Pine
  - Frank J salesman 357 Main bds 275 Pine
  - Inez H cashier 315 Main bds 275 Pine
  - John J supt 3 PO sq bds 275 Pine
  - John W emp B&A bds 115 Tenth
  - Joseph H dentist bds 50 Everett
  - Julia A clk 392 Main bds 275 Pine
  - Luke janitor MassMutLifeIns bdg 500 Main h 50 Everett
  - —see Dun and Dunn
- Dunnell Frederick W h 15 College av
- Dunning Ethel bds 169 Lebanon
  - Harold C deputy surveyor US Customs h 273 North
  - James G lawyer (305) 310 Main h 211 Belmont av
  - Patrick emp 278 King bds 108 Colton
- Dunphy
- Dunphy Thomas rem to Haydenville
- Dunscomb Edward R emp SIronWks h 18 Vine
- Dunsmoor Hazen H mach h 29 Bancroft
- Dunton Walter L dentist emp 322½ Main h 17 Bradford
- Dupaul Euclide Mrs h 194 Worcester Ind Orchd
  - Napoleon mach h 4 Water Ind Orchd
- Dupee Stephen A clk 243 Bay rms 269 do
- Duplessis Edward molder bds 79 Oak Ind Orchd
  - Laura milliner bds 79 Oak Ind Orchd
  - Lydia wid Oliver bds 53 Greenwich
  - Rosalie wid Edward h 79 Oak Ind Orchd
  - Victor A clk parcel room depot bds 79 Oak Ind Orchd
- Dupont Amos teamster rms 6 Bridge
  - Elzear janitor All Souls R C Church h 170 Abbe av
  - Georgianna bds 16 Lexington av
  - J B Philise h 53 Pynchon
  - William A emp FCo h 433 State
  - William H printer bds 16 Lexington av
- Duprat Odilon tailor emp 399 Main rms 17 Homer
- Dupré Augustin emp C Falls h 158 Worcester Ind Orchd
  - J Edward driver h 124 Bond
- Duprey—see Dragon
- Dupuis Angelina tailoress emp 399 Main bds 24 Adams
  - Antoine carp h 54 Wilcox
  - Antoine Mrs dressmkr 54 Wilcox h do
  - Edward emp USA h 42 Queen
  - Emil emp 37 Vinton rms (4) 43 Main
  - Maxime cook h 115 Berkshire Ind Orchd
  - Philias carp h 242 Main Ind Orchd
  - Raoul J clk 192 Main Ind Orchd bds 115 Berkshire do
  - —see Wells
- Duquette Abel H (AHDuquette& Co) 552 Main h 146½ State
  - Achille emp CVMfgCo h 161 Worcester Ind Orchd
  - A H & Co (Abel H and R A Duquette) saloon and restaurant 552 Main
  - Albert emp LMfgA h Edward Jenksville Ind Orchd
  - Albert S bartdr 552 Main h 614 do

DEPOSIT WITH UNION TRUST COMPANY and enjoy the best Banking Facilities in the City

- Duquette
  - Camille emp LMfgA h Parker Jenksville Ind Orchd
  - Christine wid Ambrose bds Edward Jenksville Ind Orchd
  - Francis carp h 13 Douglas
  - Henry carp bds 13 Douglas
  - John h 318 Main Ind Orchd
  - Louis lab h 239 Worcester Ind Orchd
  - Maxima milliner 163 Main Ind Orchd bds 78 Oak do
  - Mose (MoseDuquette&Co) 151 Main Ind Orchd h 78 Oak do
  - Mose & Co grocers fish and meat market 151 Main Ind Orchd
  - Samuel rem to Ludlow
  - Stephen rem to Ludlow
  - William emp IOCo bds 40 Milton Ind Orchd
- Durack Frank D bartdr h 53 Church
  - Nellie A Mrs tchr music h 53 Church
- Durand Harry E chef h 221 Worthington
- Durant John B emp SMBCo h 23 Sterling Glenwood
- Durante Joseph lab h 134 Lowell
- Durfee Charles B com trav h 14 Alfred
  - Gaeta clk (619) 310 Main bds 64 Catharine
  - Joseph W emp Smith&Wesson bds 600 Sumner av
  - Julian H mgr ReliableEmploymentCo (1-3) 182 State h 75 Avon pl
- Durgan Adeline wid Mark bds 50 Queen
  - Mitchell foreman painter 167 Hancock h 95 Lebanon
  - Thomas S painter h 50 Queen
- Durgin Caroline A wid De Witt C bds 60 Northampton av
- Durhan William B bds 17 Marble
- During George insp USA h 30 Crystal av
- Durkee Henry S (DurkeeWhite&Towne) (8) 292 Main bds 50 Vernon
- **DURKEE WHITE & TOWNE** (Henry S Durkee Charles T White and Arthur H Towne) civil engineers (8) 292 Main—See p 854
- Durlak John emp IOCo bds 2 Front Ind Orchd
- Durland A R carp bds 36 Portland
- Durning Jessie M Mrs dressmkr 73 Elm h do
  - John H corp USA bds barracks Armory sq
- Durocher Celia Mrs h 27 Loring
- Durocher
  - Frank h 93 Gardner
  - George emp IOCo bds 33 Water Ind Orchd
  - Josephine Mrs bds 93 Gardner
  - Lillian H h 27 Loring
  - Louis emp 443 State bds 396 Water
  - Pierre lab h 33 Water Ind Orchd
- Durward James jr insp USA h 357 Oakland
  - William A insp USA h 357 Oakland
- Duryea J Frank mechanical engineer S-DCo C Falls h Federal c Pearl
- Duryée William E com trav bds 200 Buckingham
- Dusenbury Ellen Mrs bds 33 Hebron
  - Susan M Mrs h 51 Orleans
- Dussault Alex J wood carver emp 73 Dwight h 90 Montrose
  - Israel carp h 110 Tyler
  - Wilfred emp RHSmithMfgCo bds 110 Tyler
- Dustin Charles H painter h 163 Tyler
  - Elizabeth E wid Leonard P rem to Hartford Ct
  - George bds 163 Tyler
  - George A emp B&M shops h 233 Fulton
- Dusza Michael emp IOCo bds 21 Jenksville Ind Orchd
- Dutcher Charity wid David bds 68 Waverly
  - Frank E compositor The Republican h 68 Waverly
  - Martha M wid Rev Jacob C h 143 Cedar
- Duteau Bros (John and George Duteau) livery stable 401 Main Ind Orchd
  - David emp 401 Main Ind Orchd h do
  - George (DuteauBros) 401 Main Ind Orchd bds do
  - John (DuteauBros) 401 Main Ind Orchd bds do
  - John B rem to Wilbraham
- Dutilly Hermenigilde carp h 71 William
  - Pierre H emp MEnvCoDiv h 25 Florence
- Dutting George A accountant (7) 307 Main h 73 Tyler
- **DUTTON A C LUMBER CO** wholesale lumber dlrs 27 Besse pl—See p 926
  - Arthur C pres A C Dutton Lumber Co and sec and treas John Fenderson & Co Inc 27 Besse pl h 36 Firglade av

OFFICE SUPPLIES
WE SEARCH THE MARKET FOR UP-TO-DATE IDEAS FOR THE OFFICE
JOHNSON'S BOOKSTORE

Dutton
Frank fireman emp CourtHouse h 740 Worthington
Jane E Mrs bds 85 White
Duval Clara wid Peter W h 16 Lexington av
Dennis bds 75 Bradford
Joseph E clk 29 Walnut h 83 Bay
Napoleon A barber emp 251 Main h 182 Hancock
Peter A emp FMWBCo h 79 Charles
Duvernaz Joseph H shoemkr emp 285 Belmont av h 8 Bond
Duzak Tony mach h 116 Essex
Dwelly Albert H h 71 Elliot
Joseph F mach h 366 Springfield Glenwood
Dwight Automobile Co auto dlrs 36 Dwight
Edwin adv writer 216 Worthington res Longmeadow
Eva F steno G&CMerriamCo bds 19 Bliss
Florence Mrs rms 221 Worthington
George bds 236 Union
George B emp 41 Hampden h 24 Besse pl
Harriet J wid Charles B bds 127 St James av
John P pub theater programs 216 Worthington h 33 Richelieu ct
Mary bds 55 Winthrop
Mary wid Allen h 138 Quincy
Nellie A h 186 Buckingham
Robert N com trav h Round Hill
Robert N clk 399 Main bds 138 Quincy
DWIGHT THEODORE F ins and real estate broker (3 and 4) 285 Main bds 186 Buckingham—See p 964
Dwinnell Lucius h 46 Bradford
Mary J bds 46 Bradford
Nellie E bds 46 Bradford
Dwyer Edmund R barber h 156 Oakland
Edmund R Mrs dressmkr 156 Oakland h do
Ellen S wid Frank W dressmkr rms (622) 31 Elm
Jeremiah J emp USA h 409 Central
John J bartdr 225 Main h 171 King
Margaret emp N-PMfgCo bds 9 Carpenter ct
Michael J compositor SP&BCo rms 57 Pearl
Thomas emp USA h 25 Monroe

Dybas
Dybas Andrew emp 41 Hampden res Chicopee
Dye Fred G emp B&M bds 34 Lenox
Sarah E wid Rev Charles B h 14 Amaron
Dyer Carrie H wid Charles h 69 Wilbraham rd
Charles D bds 69 Wilbraham rd
Ella T milliner emp 392 Main rms 41 Spring
Samuel H printer h 90 Howard
S H Mrs dressmkr 90 Howard h do
Thomas (EdwardHMarshAdvertisingAgency) (20) 21 Besse pl bds 257 Pine
William G carp h 172 Walnut
Dynak Joseph emp IOCo bds 17 Parker Ind Orchd
Dyotte Henry clk 160 Main rms 56 Broad
Dyson George emp 104 Andrew bds do
Harry emp USA h 19 Ladd
Dyzionek John emp IOCo h 4 Front Ind Orchd

EAGAN ANNIE M bkpr 824 Main bds 39 Locust
Catharine wid Michael h 17 George
Elizabeth L steno LCSmith bds 39 Locust
Mary B wid James h 45 Colton
Sarah wid John bds 113 Essex
Thomas jr emp PPKellogg&Co Div bds 39 Locust
Thomas M emp SWasteCo h 39 Locust
Eager John h 45 Greenwood
Mary E bds 45 Greenwood
EAGLE POOL ROOM AND BOWLING ALLEYS Charles F Tubbs prop pool cigars and bowling alleys 270 Worthington—See p 836
Earl Frances wid Thomas bds Boston rd bey Parker Ind Orchd
Earle Charles bds 48 Quincy
Charles W painter and paperhanger 647 Main h 704½ do
John T emp USA bds 48 Quincy
Margaret Mrs bds 24 Elmwood
Mary wid Richard H h 48 Quincy
W Allen emp PPubCo h 265 Belmont av
William H compositor PPubCo bds 704½ Main
William H com trav h 27 Bliss
Early Cornelius painter bds 122 Water

Homer Foot & Co., Inc. | FISHING TACKLE 139 State Street

Easley Charles F emp MBCo h 191 Dickinson
Elsie emp MBCo rms 74 Temple
Frederick C foreman MBCo rms 90 Howard
Easson James stereotyper The Republican res Ludlow
East Union St School 680 Union
Easter Orpha M Mrs h 89 Greenwood
William J clk 16 Pynchon bds 159 State
Eastern Av Congregational Church Eastern av c Chapel
Av School Eastern av c Alden
Loan Co (6) 16 Harrison av
Paper and Supply Co Daniel P Cole treas paper and paper stock 224 Worthington
States Refrigerating Co 153 Bridge
Tea Importers Co GeorgePMcDonald mgr 322½ Main
Eastman Alexander C physician 31 Maple h 111 Magnolia ter
Alexander R painter h 71 College av
Frances J M bds 72 Carew
George F watchman SF&MIns Co h 373 Orange
Nellie Mrs bds 25 Belgrade pl
Roland A lunch wagon 840 State bds 71 College av
Walter J h 72 Carew
Walter J jr steamfitter h 72 Carew
Walter J Mrs boarding house 72 Carew
Easton Annie A bds 106 Carew
Charles C bds 280 Dickinson
Edward F paperhanger h 697 Worthington
George E trimmer UELCo h 165 Union
George M watchman MEnvCo Div h 106 Carew
John J bds 106 Carew
Lucy wid General h 24 Lombard
William C canvasser h 280 Dickinson
Eastwood Aurilla C Mrs bds 121 Garfield
Harry P investments (32) 68 Bridge res Northampton
Robert G com trav h 121 Garfield
Eaton Albert P mgr SStarVending Co 243 Worthington bds 1035 State
Alfred emp SWasteCo bds 24 Central
Benjamin M com trav h 42 Ozark

Charles H com trav h 647½ Main
Dwight G patternmkr RFHawkinsIronWks h 23 Wolcott
Eliza A wid Horace C bds 10 Ingraham av
Ella B wid J Winslow h 34 Hawthorne
Ellen M bds 152 Walnut
Ellen S wid Alonzo h 251 Main
Emma E wid Alonzo prop The Lorrain 251 Main h do
Frank C messenger AdamsEx Co bds 184 Chestnut
EATON FRANK S manager Ranney Refrigerator Co 243 Worthington h 1035 State
Gertrude emp FJRichards bds Main n Long Hill
Harriet E wid Charles W h 33 Wellesley
Harry W emp 34 Hawthorne bds 33 Wellesley
Jessie M rem to Boston
John D adjuster fire losses 14 Fort res Longmeadow
Leon R agt AmExCo Chicopee h 47 Brookline av
L Howard clk B&A office h 92 Grenada ter
L Oscar h 188 Thompson
Ralph C emp PPKellogg&CoDiv bds 336 Chestnut
Raymond H clk 71 Lyman h 11 Carpenter ct
Sarah A wid William C bds 30 Lenox
Theodore foreman FJRichards h Main n Long Hill
Walter W (WalterWEaton&Co) (7) 307 Main res N Wilbraham
EATON WALTER W & CO (WalterWEaton) accountants and auditors (7) 307 Main —See p 828
Washington L broker (10) 476 Main res Holyoke
William T plumber 129 Essex Ind Orchd h do
—see Iten
Ebbin Harry tailor emp 440 Main h 97 Tenth
Joseph tailor emp 513 Main bds 113 Sharon
Eberhardt Elizabeth C rem to Kansas
Oscar A sec YMCA railroad branch 15 Railroad ter h 47 Demond av
Ebert Mildred Mrs bds 661 White
Echo Publishing Co pubs Ind Orchd Echo 150 Main Ind Orchd

THE EVENING UNION Excels in recording the social events of the city. ✤ Be sure to read it.

Eck

Eck Carl Julius emp SMBCo h 29 Gray's av
Eckels Charles O h 719 Union
Georgianna rms 661 Union
Eckert Lucy P wid W George h 312 Union
William G bds 312 Union
Eckland Albert emp BlairMfgCo h 22 Malden
Eddy Chauncey L driver RWRice CoalCo bds 131 Allen
Edwin H carp bds 89 Catharine
Frank B v pres and supt Loring-Axtell Co h 121 Wilbraham rd
John W elect bds 142 Bridge
Maria rem to Boston
Martha J wid Horace W h 11 Myrtle
Sophia wid Abiel bds 156 Abbe av
Edelstein Herman tailor 365 Chestnut h 109 Sharon
Edgar Henry mach bds 69 Bradford
Jane C wid John rms 40 Pynchon
John E (Edgar&Hartenstein) 224 Main h do
Robert emp B&A shops bds 69 Bradford
Sarah C prin Worthington st school h 70 Catharine
Thomas E cigarmkr emp 32 Hampden rms 40 Pynchon
William A lab h Wilbraham rd bey Parker
William E rem to New Haven Ct
EDGAR & HARTENSTEIN (John E Edgar Louis C Hartenstein) props The Russell 224 Main—See p 902
William J mach h 69 Bradford
Edgarton Otis Mrs bds 15 Lenox
Edgerly Eugene student bds 70 Andrew
Isaac K emp 439 Main h 35 Dwight
Silas W mach h 70 Andrew
Edgerton Curtis C mach USA h 61 Oak
Henry C ins agt (23) 317 Main bds 61 Oak
Mata L nurse bds 33 Acushnet av
Urban S clk SF&MInsCo bds 36 Mapledell
—see Egerton
Edgett Wellington engineer JPFalt &Co h 200 Worcester Ind Orchd
Edgewood Farm D A Reed prop foot Courtland
Edgewood Gardens Max Jahn supt florist and market gardens foot Maynard
Edmonds James H sales mgr New Store & Library Fixture Co (524) 310 Main rms 60 Temple
John W driver GSBarry h 77 Manhattan
Edmunds Harry F cutter VSGCo h 3 Pearl st pl
L Jennie wid Edward W h (1) 475 Main
Edson Charles h Advent camp grounds
Charles D emp KibbeBrosCo bds 9 Grant
Ellen A bds 25 Madison av
Franklin W emp USA h 28 Central
George A barber 177 Hancock rms 28 Central
Mary A wid Henry h Newbury
W Allen emp KibbeBrosCo bds 9 Grant
William L barber emp 177 Hancock rms 28 Central
Educational Press Co The pubs Current Events 29 Worthington
Edwards Adella J bds 38 Main
Alice wid Jerome N bds 76 Vernon
Catherine emp NelsonHotel bds do
Effie B nurse rms 18 Forest Park av
Fannie B clk PPubCo bds 385 Allen
Florence N bkpr 29 Elliot bds 760 Worthington
Frank J emp 346 Main bds 38 Grosvenor
Frank L mach bds 385 Allen
Frank L Mrs clk PPubCo h 385 Allen
Franklin paymaster h 319 State
EDWARDS F WINTHROP wood carver designer and composition and terra cotta ornaments 73 Dwight h 24 Myrtle—See p 838
George E grocer and meat market 29 Walnut h 574 Union
Gilbert bds 319 State
Henrietta M wid Samuel W bds 329 Dickinson
Henry A barber 66½ Main rms 38 do
James emp BSThreadWks h 74 Cherry lane
John G rem to Providence R I
Joseph B printer h (2) White junc Allen

UNION TRUST COMPANY Receives Deposits in Commercial Department and pays 2% interest upon daily balances, subject to check at sight, when no accommodation is required

Edwards
Leo emp 357 Main bds 20 Hubbard av
Mary A bds 760 Worthington
Mary A wid L P h 42 Grant
Samuel F wood carver emp 73 Dwight h 760 Worthington
Sarah wid Alfred h 20 Hubbard av
Wilbert H rem to Hartford Ct
Willard bds 574 Union
William A florist 173 Quincy h do
Efthymion Themistocles emp 164 State bds 150 Union
Egan Anna L clk 440 Main bds 545 State
Catherine emp PPKellogg&Co Div bds 11 Washburn
Daniel emp 30 Lyman h 87 Linden
Elizabeth L steno (28) 332 Main bds 39 Locust
Elizabeth T h 545 State
Frances opr NETel&TelCo bds 91 Beaumont
Francis E tchr h 545 State
George P emp ESMfgCo h 31 Lowell
Gertrude A steno bds 17 Chester
Hannah wid Patrick h 11 Washburn
Harry emp StRy bds 8 Armory st ct
Harry J rem to New York City
James emp SWebCo h 239 Mill
James mason h 100 Shattuck
James baker emp 434 Worthington bds 149 Butler
John emp StRy bds 8 Armory ct
John private USA bds barracks Armory sq
John emp city h 132 Walnut
John M foreman BPaperCo h 24 Walter
John T rem to Boston
Katherine T Mrs cashier 41 Hampden h 378 N Main
Kathryn nurse bds 18 Forest Park av
Mary T steno emp (203) 310 Main bds 17 Chester
Michael carp h 17 Chester
Michael F patrolman h 91 Beaumont
Patrick H porter 34 Lyman h 149 Butler
Rose opr NETel&TelCo bds 91 Beaumont
Thomas J emp BPaperCo h 14 Washburn

Egan
Walter emp B&A h 160 High
William A mgr Catholic dept 315 Main h 139 King
—see Eagan
Egbert Ellen wid John L h 28 Ingersoll Grove
Fred W gasfitter h 252 Quincy
Nathan A rem to New York
Egerton James Ozro h 103 N Main
—see Edgerton
Eggleston Adelbert ice peddler h Hickory n ice house
Mary C Mrs bds 471 Chestnut
Mary J wid George bds 471 Chestnut
Eginton Francis H emp 123 Carew h 27 Alfred
Egleston Mary A wid Henry rem to Westfield
Egnor Dennis emp 278 King bds 43 Woodbine av
Grover emp 36 Monroe bds do
Henry W emp PPubCo h 54 Baxter av
James emp 278 King h 43 Woodbine av
Ehni Robert F dentist (2) 365 Main h 191 High
Ehrlich Abraham scrap iron and metals 481 Belmont av h do
EHRLICH A B & CO M Ehrlich prop scrap iron and metal 220-240 Summer—See p 970
Hymen M emp Moses Ehrlich bds 25 Lenox
Ida wid Albert M h 805 Main
EHRLICH MOSES prop A B Ehrlich & Co Moses Ehrlich Coal Co 310 Main and 220-240 Summer h 25 Lenox
EHRLICH MOSES COAL CO M Ehrlich prop coal dealers 310 Main 129 Worthington and 220-240 Summer—See p 858
Simon emp ABEhrlich&Co bds 25 Lenox
Eichler Henry photographer (15) 373½ Main rms do
Eiler Christian mason bds 331 Water
Eilers Mary Mrs rem to Philadelphia Pa
Einert Charles emp CVMfgCo bds 79 Oak Ind Orchd
William F jr emp CVMfgCo bds 79 Oak Ind Orchd
Eisenmenger Michael clk h 75 Central
Eklund Axel carp bds 61 Essex
Carl O carp emp 392 Main h 125 Garfield

YOUR FOUNTAIN PEN FILLED FREE OF CHARGE IN OUR FOUNTAIN PEN ROOM JOHNSON'S BOOKSTORE

Eklund
Charlotte wid Carl bds 125 Garfield
Ernest iron wkr bds 323 Worthington
Hilda bds 15 Fremont
Ekstrom Phillip mach rms 42 Mattoon
Elbag Daniel clk 111 Bridge bds 125 do
Elbert Charles A C emp USA h 483 White
Elder Robert rem to Holyoke
Eldred Fred A drug clk 429 Main h 25 Westford av
Harriet J Mrs h 52 Pearl
Harriet P wid A P h 48 Rutledge av
Willis J bookbinder 58 Harrison av res W Spfd
Eldredge Earl C (EldredgeElectricMfg Co) 3 P O sq h 17 Chase av
ELDREDGE ELECTRIC MFG CO (EarlCEldredge) mfrs electrical instruments 3 P O sq —See p 874
Frances H Mrs instructor Am InternationalCollege rms Amaron c Wilbraham rd
Eldridge Everett D driver AdamsExCo h 60 Marble
Henrietta bds 638 Worthington
Hosmer W com trav 139 State res Northampton
Electric Express Co WLBuckland mgr 11 Bond
Eley Charles H com trav h 22 Vernon
ELEY MRS SEAVER- (Imperial ToiletCo) 22 Vernon h do—See p 896
Elfano Charles lab h 35 New
Elg Thomas drop forger bds 55 Congress
Eliason Emma clk 345 Main bds 29 Richelieu ct
Jennie clk 440 Main bds 29 Richelieu ct
Lena wid John h 29 Richelieu ct
Elinsky Abraham peddler h 125 Ferry
Elkin Harry tailor 736 Main bds 49 Bond
Lizzie Mrs grocer 298 Tyler h do
Louis emp KAutCo h 298 Tyler
Elkins Alice A Mrs res inq 15 Fulton
Harry tailor emp 736 Main bds 81½ do
Harry S h 30 Myrtle ter
Ellard Peter emp UMfgCo h 175 (A) William
Walter emp FMWBCo h 87 Armory
Ellensohn Benjamin clk bds 107 Orchard

Ellensohn
Joseph H rem to New York City
Ellery Lora V bds 15 Allendale
Ellestein Hyman rem to Boston
Ellico William E carp h 80 Keith
Ellingham Robert W supt HendeeMfg Co 837 State h 64 Colonial av
Elliott Agnes C wid William bds 81 Sumner av
Carl rem to Richford Vt
Caroline R bds 52 Marble
Charles bkpr rms 4 Mattoon
Edmund A insp USA h 482 Union
F Clayton clk B&A office rms 108 N Main
Francis E h 41 Ladd
George P rem to Dunkirk N Y
Inez C opr NETel&TelCo bds 482 Union
James W physician (6) 285 Main rms do
J Hamilton supt 850 State h 1019 do
Lugene G h 65 Nelson
William emp USA h 160 Florence
Ellis Anna waitress HotelGilmore rms (323) 525 Main
Anna P bds 28 John
Arthur E (SpringfieldMachineCo) 15 Taylor h 505 Plainfield
Carlos B tchr Technical High school h 23 Spruceland av
Catherine E emp NPCo bds 228 Quincy
Dora V emp BSCorsetCo h (322) 525 Main
Emily F tchr bds 158 Sherman
Emily S wid George A h 158 Sherman
Emma bds 48 Willow
Genevieve I emp NPCo bds 228 Quincy
Harriet tchr bds 158 Sherman
Harry B bkpr (16) 307 Main h 54 Forest
Harry C rms (87) 786 State
Harvey W cabinetmkr h 691 State
Henry lab h 59 Colton
Henry H night officer AmDistTel Co 307 Main h 43 Dorchester
James rem to Albany N Y
Kathleen A bds 228 Quincy
Laura Mrs h 267 North
Leon T emp 291 Main bds 43 Dorchester
Louise wid George h 237 Quincy
Mary A rms 184 Maple
Mary F Mrs bds 218 Ferry
Mary J wid H K bds 930 State

Homer Foot & Co., Inc. SHEATHING PAPERS, BUILDERS' HARDWARE, AGENTS BUFFALO SCALES, COAL, FACTORY, HOUSE, AND STORE

Ellis

Maude D emp HC&PCo bds 505 Plainfield

Pauline D bds 36 Bridge

ELLIS RALPH W attorney and counselor at law notary public 5 Elm h 39 Mulberry—See p 915

Susan Mrs h 36 Stebbins

Thomas shoemkr h 228 Quincy

Thomas jr clk 92 Eastern av bds 59 Colton

Walter E sec A C Dutton Lumber Co 27 Besse pl h 288 Forest Park av

William A emp BSCorsetCo rms 646 Main

Ellison Agnes S clk Probate office bds 48 Mountainview

Edna nurse SHospital bds do

Edward S depot agt AmExCo bds 48 Mountainview

Ella P wid Francis h 48 Mountainview

Etta U h 646 Main

William D emp USA h 300 Hancock

Elliston Hyman Mrs h 79 Congress

Ellithrope Clifford carp h 80 Dawes

Ellsworth Ella emp NUCo bds 16 Pendleton av

Elmer C emp 328 Main rms 7 Marble

Frank emp B&A h 41 Allendale

Henry R rem to East Chatham N Y

Nelson T rem to East Chatham N Y

Thomas L brakeman h 76 Pynchon

Elm Elias teamster emp 820 Main rms 812 do

Elmasian Leon emp Cooley'sHotel bds do

Elmer Albert D antique furniture repairer 559 State h 53 Wilbraham av

Arthur E mach h 256 Walnut

Clara D wid Albert E bds 256 Walnut

James M h 48 Rutledge av

Nelson L teller UnionTrustCo and (CentralRealEstateCo)65Vernon h do

Willard N (CentralRealEstateCo) 65 Vernon res W Spfd

Elnido The apartment house 29 Spring

Elpert Isaac h 125 Ferry

Max butcher h 172 Ferry

Elpert

—see Alpert

Elser Albert baker bds 87 Wason av

Eugene rem to N Y City

Frederick L emp HendeeMfgCo h 41 College av

Elsey Harry P drug clk 593 Main h 207 Belmont av

Elton Willard P h 21 Hawley

Eltonhead Theodore O reporter Spfd Homestead rms (36) 285 Main

Elvin Frank F draughtsman (39) 476 Main h 131 Oakland

Elwell C Lewis real estate (1) 419 Main h 23 Calhoun

Eugene T ins agt 259½ Main h 25 Mattoon

Frank H insp USA h 60 Byers

Franklin engineer High school h 320 Oakland

Georgia M wid Edwin A bds 287 Chestnut

ELWELL H F IRON WORKS Homer F Elwell prop structural iron work stair and fire escapes Taylor n Dwight—See p 908

Homer F prop H F Elwell Iron Works Taylor n Dwight h 49 Broad

Jeremiah R janitor Charles st school h 287 Chestnut

Louise F principal William st school bds 287 Chestnut

Mary E wid Frederick h 49 Broad

Mary L rms 56 Mulberry

Ely Achsah S wid Ruggles K bds 41 Greenwich

Bros (Henry W and Charles F Ely) lawyers (131) 351 Main

Charles F lawyer (ElyBros) (131) 351 Main res Westfield

Charles L clk 360 Bay h 71 McKnight

Frances M steno (35) 307 Main res Agawam

George W real estate and investments h 90 Clarendon

Helen nurse SHospital bds do

Helen E bds 90 Clarendon

Henry W lawyer (ElyBros) (131) 351 Main res Westfield

ELY JOSEPH B lawyer (131) 351 Main res inq do—See p 918

Mary Mrs h 37 Bridge

Maurice R boat builder bds 12 Tenth

Sarah L h (33) 182 State

A directory of all the happenings of the day, hour, and minute is the EVENING UNION

Emerson Alfred E prop Merrill Paper Box Co 49 Taylor h 81 Bliss
Annie E tchr Hampden County Truant School 617 Armory res Longmeadow
Charles H janitor Chestnut st school h 99 Jefferson av
Clarence E shipper SProvCo h 911 Armory Glenwood
Edward S clk PO res W Spfd
Edwin h 99 Jefferson av
Ella C rem to New Jersey
Emily A wid Warren S clk 154 State h 42 North
Genevieve rms 35 High
George A rem to Delaware N J
Harriet C prin State st grammar school h 27 Pleasant
Harry A com trav h 592 Chestnut
Herbert C physician and (Emerson Laboratory) 177 State h 83 Maple
Jane E wid Marshall J h 42 North
John B motorman h 70 Charles
EMERSON LABORATORY (H C Emerson Frederick W and Frank S Farrell) chemists 177 State—See p 851
Maria J wid Ebenezer h 12 Florida
Mary K wid John L bds 70 Charles
Roy N salesman 50 Taylor bds 42 North
Emery Albert J engineer The Henking h 34 Auburn
Arthur G baker emp 664 Main bds 15 Margaret
Charles A mech draughtsman h 28 Florida
Erline steno emp 27 Lyman bds 292 Walnut
Frank E clk MassMutLifeInsCo bds 292 Walnut
George G supt SpfdConsolidated IceCo and wholesale ice dlr 288 Walnut h do
Helen M wid John C h 843 Main
Helen P clk mayor's office (11) 52 Pynchon bds 843 Main
Julia P wid Fred bds 164 Walnut
Lauriston W farmer h Plumtree rd
Sybil bds 292 Walnut
Wilson C emp Smith&Wesson h 50 Dawes
—see Emory
Emmanuel Congregational Church White c Orange

Emmons Helen M wid Frank bds 92 Marion
Emond Peter J clk 287 Main bds 61 Pynchon
Victor carp h 71 Eastern av
Emory Carrie J bds 138 Spring
May E rem to Los Angeles Cal
Merilla wid Pascal h 138 Spring
EMORY P P MFG CO coppersmiths and brass founders 11 Water —See p 884
—see Emery
Empire Laundry Co ALAlexander mgr 10 Cypress av
Employers' Assn of Spfd (1) 19 E Court
EMPLOYMENT OFFICE (STATE) FREE 37 Bridge—See p 875
Empsall George H sec Duckworth Chain and Mfg Co 41 Mill h 29 Beechwood av
Endicott Floyd E private sec (16) 332 Main h 35 Bryant
Geraldine B clk 336 Main res E Longmeadow
Leslie W polisher bds 35 Bryant
Minnie E wid William L h 35 Bryant
Engel Charles F (Engel&Hamilton) 92 Hayden av h 96 Mapledell
Herman F emp 92 Hayden av bds 96 Mapledell
Karl J draughtsman bds 96 Mapledell
William rem to Holyoke
William F A salesman 337 Main h 38 Vassar
& Hamilton (Charles F Engel Cullen E Hamilton) mfrs leather goods 92 Hayden av
Engelhard Frank treas and mgr HerculesFloatWorks 200 Franklin h 127 Greenwood
Frederick H sec HerculesFloat Works h 135 Greenwood
William A supt HerculesFloat Works bds 127 Greenwood
Engine House Chemical A Pine c Cedar
House No 1 23 Bond
House No 2 25 to 35 Pynchon
House No 4 Walnut c High
House No 5 Oak c Berkshire Ind Orchd
House No 6 25 Mill n Main
House No 8 Winchester Park
House No 10 Armory opp Cleveland

UNION TRUST COMPANY The Coupon and Writing Rooms furnished by this Company are elegant and commodious. Light and perfectly ventilated

Engle Edward H emp Smith&Wesson bds 599 Main
  Elizabeth wid Ira h 599 Main
  Harold R bkpr BPaperCo bds 599 Main
  Roy C bds 599 Main
English Edward mach rms 596 Main
  Elizabeth F Mrs h 19 Westford av
  George J sign painter 60 Sheldon h do
  Thomas F (Spfd Tribune) 216 Worthington h 378 N Main
  William emp 190 Main rms 109 do
ENGLISH & LYNCH (Thomas F English James D Lynch) publishers Springfield Tribune 216 Worthington—See p 939
Engstrom Arthur foreman 60 Hampden h 22 Columba ter
Enkelmann C Edward bkpr Wyckoff &LloydCo h 10 Rutledge av
Ennis Lucy wid John bds 281 Worthington
  Matthew lab h 39 Lombard
Enright Jeremiah P bkpr 75 Dwight bds 61 Morris
  Marie H clk 271 Main bds 61 Morris
  Mary wid Timothy h 61 Morris
  Minnie E clk 271 Main bds 61 Morris
  William F jr emp BBNoteCo rms 953 Main
Ensign Emma L Mrs dry goods 368 Belmont av h 105 Oakland
  Henry h 105 Oakland
  Lillian J h 21 Crosby
Ensminger William H clk 837 State bds 68 Pearl
Ensworth J F Mrs furrier emp 399 Main h 111 Cornell
  John F carp h 111 Cornell
ENTERPRISE PLATING CO F J Millea prop electroplaters and enamelers 49 Taylor—See p 951
Epstein Carl emp FMWBCo bds 43 Clinton
  Elizabeth B matron Home for the Friendless (women) 136 William bds do
  Max peddler h 50 Sharon
  Samuel shoemkr 363 Chestnut h 46 Tenth

EQUITABLE LIFE ASSURANCE SOCIETY THE Frederic W Fuller mgr Albert A Metcalf cashier (23) 25 Harrison av—See front col'd p IX
Erard Antonina seamstress emp 392 Main bds 12 Adams
  Emile J clk 455 State bds 12 Adams
  Georgiana wid Noe h 12 Adams
  Hector A tinsmith emp 97 Dwight h 39 Central
  Philip V mgr TFMurphyCo 369 Chestnut bds 12 Adams
Erck Philip F sergt HospitalCorpsU SArmy Hospital Armory sq
Erdel Leonard bds 216 Armory
Ericka Mfg Co Inc soap mfrs 882 Liberty
Erickson Annie wid Erick bds 47 College av
  Annie wid Lars h 20 Hayden av
  Axel V painter emp 66 Bridge h 37 Greene
  Charles mach bds 20 Hayden av
  Edward mach bds 20 Hayden av
  Else S V toll opr NETel&TelCo bds 47 College av
  Hedwig emp 143 Bridge bds 43 James
  John emp 64 Bridge rms 73 Pynchon
  Louis G pres and treas Ericka Mfg Co 882 Liberty h 872 do
  William carp h 141 Cass
  William mach h 36 Orchard
Ericson Alice dressmkr bds 879 Worthington
  Carl emp NapierSawWks bds 704 Worthington
  Gustave binder emp WJEldred h 879 Worthington
  Mabel J clk 336 Main bds 879 Worthington
  Mildred M clk 402 Main bds 879 Worthington
Erlanson Gottfried F emp USA h 361 Eastern av
Erskine Carrie emp BSThreadWks rms 71 Pomona
Ertel Henry R emp B&M shops h 41 Ringgold
Ervine Samuel emp B&A h 77 Cleveland
Eschenbach Samuel A artist emp MB Co rms 57 Florence
Eschholz Otto h 745 Worthington

TALLY CARDS Just The Daintiest Kinds You Ever Saw. See The Samples JOHNSON'S BOOKSTORE

Esner Rose cigarmkr emp 32 Hampden bds 28 Grove
Esposito Giuseppe lab bds 107 Willow
ESTABROOK GEORGE R stove dealer tinware steam heating etc 46 State h 34 Avon pl—See p 974
Estelle Eva B rms (62) 19 E Court
Estey Ellen S wid Charles H milliner emp (1) 358 Main h 18 Grosvenor
  G Fred asst treas HWCarterPaperCo 233 Worthington rms 175 Maple
Estler Thomas J carp h 21 Dymon
Estoff Morris h 27 Bancroft
Ethier Domina emp HFCCo h 172 Center Ind Orchd
  Existe emp CVMfgCo h 168 Center Ind Orchd
  Hormisdas emp CVMfgCo bds 168 Center Ind Orchd
  Mastai carp h 17 Grace
Etienne A Leopold N clk 431 State bds 204 King
  Arthur O shoes 431 State h 204 King
  Ernest A emp Smith&Wesson h 103 Garfield
Eton Albert P rem to Chicago Ill
Eugenia Mary Sister Superior Convent Notre Dame 35 Everett
Eustis Charles W ins agt h 156 Central
  Florence bds 156 Central
  Isabel bds 156 Central
Evangelica Battista Mission (Italian) 303 Water
Evangelical Church Berkshire c Myrtle Ind Orchd
Evangeliste Gino tailor emp 277 Main bds 22 Wight pl
  Umberto boxmkr bds 22 Wight pl
Evans Alfred watch repairer 147 Lebanon h do
  Bertha A rem to Putnam Ct
  Charles E insp USA h 111 Fort Pleasant av
  Charles H mach h 83 Oak Ind Orchd
  Charles M emp WMfgCo h 567 Plainfield
  David D treas Phoenix Securities Co (405) 310 Main h 85 Belmont av
  Elmore A rem to New Haven Ct
  Fred W driver SteamerNo5 h 167 Berkshire Ind Orchd
  George H emp USA h 97 Clarendon
  George J bkpr SpfdSafeDeposit &TrustCo res Holyoke
  George J emp city h 55 Franklin
  Henry emp 362 Worthington rms 38 Stockbridge
  J Fraser Rev acting pastor First Presbyterian Church bds 76 College av
  Louisa clk 384 Main rms 386 do
  Mabel emp PPubCo rms 30 Maple
  Mary C wid Walter S h 168 Union
  Thomas R rem to Philadelphia Pa
  William J emp city h 144 Essex
  Willis A emp CVMfgCo h 143 Berkshire Ind Orchard
  —see Ivon
Evarts Timothy J baker rms 94 Water
Everett Frederick L physician (B) 10 Chestnut rms 210 Pearl
  Irving Mrs bds 289 Belmont av
  John M (PortlandDairyLunch) 198 Main and grocer and meat market 58 Cleveland h 60 do
  The apartment house 76 Bay
Everson Ernest A clk USEnvCo res Holyoke
  Jennie rem to Fairhaven Vt
Evert John E A Rev rem to Manchester N H
Everton Willard H rem to Westfield
Evon Alexina F Mrs seamstress 345 Main bds 74 Franklin
  Joseph Mrs bds 38 Park
Ewen Charles emp 40 Liberty res C Falls
Ewer Seth P emp 30 Eastern av h 96 Montrose
Ewig Catherine wid Jacob h 128 Walnut
  Charles H rem to New York
  Florin H teamster h 28 Reed
  Frederick G bkpr Spfd Nat Bank bds 128 Walnut
  John W insp USA h 95 Grenada ter
  Julius salesman 417 Main h 787 do
  Otto J emp USA and boats to let Hickory n Wilbraham rd h do
  Valentine sausagemkr 84 Benton h do
  Valentine L steno SGasLightCo bds 128 Walnut
Ewing Ambrose emp city h 30 Bancroft

Homer Foot & Co., Inc. | **Philadelphia Lawn Mowers and other makes**

Ewing

Emma Mrs h 55 Main

Fred teamster h 39 Hubbard av

Ruth bds 11 Stockbridge

Thomas J emp NETel&TelCo h 49 Main

EXCELSIOR SEWING MACHINE CO (United Machinery Co) sewing machine mfrs 51 Taylor—See p 930

Woolen Co (JamesHall) yarn mfrs 17 Taylor

Exchange The (ThomasPWalsh) real estate (1) 469 Main

Exner Irvin emp B&M bds 279 Fulton

Extein Mary A wid Achille h 13 Pleasant

Exter John fireman 45 Elm h 55 Tyler

Eyeset George peddler h 3 Gray's av

Ezekiel Ezekiel M gen sales agt DB CrockettCo Bridgeport Ct h 251 Long Hill

FABER PATRICK H mgr The Oaks 25 Thompson h do

Fabian Benedict S res inq 303 Chestnut

Fabrizio Rocco shoemkr 586½ Main h 64 Broad

Facio Antonio student bds 327 Dickinson

Fagan Frank J clk rms 5 Mattoon

Fagnant Benjamin physician 91 Howard h do

Fahey Andrew gardener h 66 Linden

Andrew jr emp StRy bds 66 Linden

—see Fay

Faigenberg Barney rem to Oakland Cal

Faiman Abraham rag peddler h 121 Sharon

Harry grocer 121 Sharon bds do

Fairbanks Abbie E Mrs dressmkr h Advent camp grounds

Alfred C lawyer 438 Main bds 204 North

Alice M Mrs h 176 Bridge

Arthur T mfr extracts 43 Sargeant h do

Benjamin F clk 53 Lyman h 176 Bridge

Delia R wid Charles h 24 Massasoit

Francis B h 107 Sherman

Frank P painter and paper hanger 34 Spruce h do

Fred E bkpr MEnvCoDiv res W Spfd

Fairbanks

George H cabinetmkr h 240 North

FAIRBANKS HARRY H mgr SederquistBarry&Co(9) 307 Main h 332 Dickinson—See front col'd p XXVII

John F emp PPubCo h 519 Belmont av

Fairchild Albert bds 6 Geraldine ct

Arthur D clk SF&MInsCo h 887 State

Charles H mach h 368 Orange

Joseph P baker emp 14 Catharine h 102 Marion

Robert M clk 696 Main h 6 Geraldine ct

Fairfield Annie B Mrs clk 154 State h 15 Myrtle

Charles A mach h 15 Ripley pl

Clarence E emp UELCo bds 8 Smith

George W real estate (1) 285 Main h 94 Bowles

Walter H emp 392 Main bds 15 Myrtle

Winnifred S clk 392 Main bds 94 Bowles

Fairing Elizabeth nurse 54 Plainfield bds do

Henry rem to Boston

Robert P student bds 54 Plainfield

William H rem to Boston

Fairman Charles G associate editor Spfd Union h 32 Besse pl

Edna clk 577 Main rms 60 Spring

Ralph rem to Greenfield

William F engineer B&M h 21 Grant

Faith Congregational Church Sumner av c Fort Pleasant av

Home 106 Greene

Falardeau George emp CVMfgCo h 42 Water Ind Orchd

Hector mech bds 287 Main Ind Orchd

Joseph barber h 31 Water Ind Orchd

Octave emp CVMfgCo h 287 Main Ind Orchd

Falco James ice peddler h 139 Wilcox

—see Di Falco

Falcone James h 22 Liberty

Rocco lab bds 774 Worthington

Falconer James A cashier Armour&Co bds 23 Medford

Faldey Patrick emp B&A rms 63 N Main

Faldon Maria P Mrs h 38 Granville

THE CONCEDED AUTHORITY ON ALL SPORTING EVENTS IS THE UNION

Fales Arthur M h 18 Spruce
Daisy cashier 140 Main rms (2) 10 Allendale
Edward D rem to Ellington Ct
Leander G emp Smith&Wesson h 106 Walnut
Mabel C steno ESMfgCo bds 89 Catharine
William D (Fales&Sauers) 69 Lyman res Westfield
William H h 89 Catharine
& Sauers (William D Fales Robert M Sauers) props Westfield and Springfield Express 69 Lyman
Falk Samuel cantor Benai Jacob Church h 74 Sharon
Fallamal Albert emp KAutCo rms 129 Catharine
Fallavena Teofilo lab h 65 Dwight
Fallavis John baker emp 58 Sharon rms do
Fallo Biogio barber emp 79½ Main bds 87½ Margaret
Fallon John emp HaynesHotel bds do
Lucy wid James h 42 Dwight
Maria L wid John h 576 State
Rose emp S Hospital bds do
Thomas corporal USA bds barracks Armory sq
William B Rev asst rector Church of the Sacred Heart h 395 Chestnut
William H bridgewkr h 125 Tenth
Fallow John bakery 58 Sharon rms do
Falls Art Needle Work Shop Mrs Frank R Falls prop (41) 68 Bridge
Frank Roland mech and mill engineer (40) 68 Bridge res C Falls
Frank R Mrs prop Falls Art Needlework Shop (41) 68 Bridge res C Falls
Falt Alonzo Parks draughtsman JP Falt&Co h 104 Monmouth
Jerome W supt JPFalt&Co h 96 Florida
Joseph B foreman JPFalt&Co h 123 Ingersoll Grove
Joseph P (JPFalt&Co) office Armory n bridge h 147 Westminster
FALT J P & CO (J P Falt) cut stone contractors office Armory n bridge—See p 973
J Waldo bkpr JPFalt&Co Armory n bridge h 39 Yale

Falvey Alice L emp MEnvCoDiv bds 58 Tenth
Arthur W (WilliamHFalvey&Son) 346 Liberty h 115 Linden
Elizabeth emp SP&BCo bds 58 Tenth
Helen G bkpr bds 346 Liberty
Peter A h 90 Grover
Peter J emp 392 Main h 58 Tenth
William H (WilliamHFalvey&Son) 346 Liberty h do
FALVEY WILLIAM H & SON (William H and Arthur W Falvey) general contractors 346 Liberty—See p 843
Faneuf Edith V dressmkr 22 Forest bds 13 do
Hector R emp WMfgCo h 13 Forest
Fangel Henry art director Good Housekeeping rms (77) 786 State
Fanning Michael bartdr rms 94 Pynchon
M Vivian tchr rms 40 Maple
Fantoni Antonio lab bds 148 Bemis pl
Brigida Mrs bkpr h 202 Summer
Faravelli Ernesti lab bds 109 Bliss
Farber Philip grocer 128 Washburn h do
Farconi Nicoli lab h 22 Liberty
Vincenzo h 22 Liberty
Farland Eva M bds 92 Plainfield
Fred L bartdr 23 Walnut h 4 Salem
George A brakeman bds 92 Plainfield
Ida L emp 392 Main bds 92 Plainfield
Jeremiah broom mfr h 92 Plainfield
Farley Thomas F emp PPKelloggCo Div rms 11½ Mattoon
FARM AND HOME (semi-monthly) Phelps Pub Co pubs 29 Worthington—See opp last p Spfd names
Farmer Arthur emp HFCCo h off Berkshire Ind Orchd
Edwin D clk 345 Main h 92 Woodside ter
George mason tender h off Berkshire c Fiberloid Ind Orchd
George F Shoe Co shoes 341 Main
George Franklin insp City Water Works h 49 Lexington av
George Fred treas amd mgr George F Farmer Shoe Co 341 Main h 101 Yale

UNION TRUST COMPANY 63% of the stock of this Company is held by influential Springfield people, all interested in its success and advancement

Farmer
Henry rem to Ludlow
William rem to Ludlow
Farnsworth Edgar S music tchr h 456 Worthington
Edith P tchr rms 97 Wilbraham rd
Sarah A Mrs rms 69 St James av
William H mgr 142 Lyman res Holyoke
Farnum Henry mech h 16 Donald
John artist Spfd Union bds 92 Marengo Park
Sylvania Mrs bds 4 Salem
Farr Chauncey S emp WMfgCo h 570 N Main
Chauncey S Mrs dressmkr 570 N Main h do
George V emp USA h 73 Shattuck
Herman G supt KAutCo h 19 Northampton av
Retta P A Mrs music tchr 73 Shattuck h do
Farraby Hannah forewoman rms 404 Union
May emp N-PMfgCo rms 404 Union
Farraguti Rinaldo lab h 31 William
Farrar Ardene A h 34 Byers
Charles G railway mail clk h 83 Harvard
Elmer L emp Smith&Wesson h 78 Crystal av
Frank clk rms 10 Myrtle ter
Frederick watchman rms 43 Mattoon
George bds 584 State
Henry teamster rms 23 Cross
Herman W student bds 83 Harvard
Ida F asst city library bds 5 Lincoln
Louise C wid Edwin h 5 Lincoln
Mary S wid Edward F h 227 Forest Park av
Parke W student bds 83 Harvard
Farrell Anna T bds 195 Tyler
Charles emp CBWireWks bds 177 Chestnut
Clara A tchr bds 29 Merrick av
Edward D J condr StRy bds (2) 73 Main
Ellen wid James R h 29 Merrick av
Frank S (EmersonLaboratory) 177 State rms 178 Maple
Frederick W (EmersonLaboratory) 177 State rms 178 Maple
Farrell
Helen F clk PPubCo bds 64 Vine
James fireman bds 522 Worthington
James rem to Milford Ct
Jennie M rem to New York City
John T sales stable 58 Liberty h 47 Vinton
Joseph emp UELCo bds 99 Bliss
Mary J dressmkr bds 64 Vine
FARRELL MATTHEW H (Big ChiefCigarCo) 577½ Main and cigars and tobacco 520 do h 36 Broad—See p 852
Minnie A wid Michael J h (2) 73 Main
Peter J towerman B&A h 64 Vine
Richard J (BigChiefCigarCo) 577½ Main h 83 Acushnet av
Richard T clk 170 Bridge h 195 Tyler
William emp 1273 State rms 9 Catharine
William h 111 Tenth
William blksmith h 93 Essex
William H bkpr 58 Liberty bds 47 Vinton
FARRELLY FRANK T manager SpfdNewsCo 25 Fort h 162 High—See p 835
Farrington Henry engineer G&CMerriamCo bds 563 Main
Mabel J bkpr 243 Bay bds 41 Clarendon
Margaret M wid Martin J h 163 Franklin
Patrick J porter 357 Main h 133 Tenth
Farun Minnie emp NNeedleCo rms 73 Pynchon
Farwell Alice J nurse bds 20 Birnie av
FASHIONS (monthly) Forbes & Wallace pubs 392 Main—See inside front cover
Fassaur Ellen Mrs bds 246 Walnut
Fassell Henry driver HoseCoNo11 rms do
Fasser Clara clk 336 Main bds (B) 177 William
Emile J emp OElevCo bds 211 William
Helen wid Joseph h (B) 177 William
Fassette Josephine bds 78 Franklin
Fassio Michael lab h 45½ Armory
Father Mathew Drum Corps of the Cathedral (20) 373½ Main
Fattini John gasfitter emp 117 State h 96 Gardner

POCKET EDITIONS
Of Standard Books Printed On India Paper, Bound In Limp Leather
JOHNSON'S BOOKSTORE

Fattini
Riccardo emp 117 State h 96 Gardner
Fattorini Maria wid Luigi h 578 Main
Rose dressmkr bds 578 Main
Faulkner Arthur E painter bds 43 Clifton av
Edwin D hostler 160 Main h 67 North
Herbert H clk 140 Main h 57 Carew
John T (Stokes&Faulkner) 120 Bridge h 2 Lincoln
W Everett clk 43 Lyman bds 22 Pineywoods av
Fausey John R prin Howard st school h 2 Lincoln
Faust Alexander emp B&A h 62 Queen
James cigarmkr emp 135 Dwight bds 547 Main
Joseph rem to Ludlow
Fava Luigi emp 75 Lyman bds 40 Hubbard av
Favor Charles G emp 850 State h 157 Marion
Favreau Arthur J emp NETel&TelCo res Chicopee
Origene painter bds 15 Richelieu ct
Fawls Susan hkpr 57 Mulberry
Fay Agnes bds 37 Gray's av
Catherine E wid John H dressmkr bds 669 Washington
Clarence F clk PPKellogg&CoDiv res Longmeadow
Dennis I emp BPaperCo h 103 Lowell
FAY SYLVANUS B general agt Connecticut Mut Life Ins Co (33) 25 Harrison av h 162 Fort Pleasant av—See front col'd p VIII
Theresa G rms (4) 19 E Court
William R bkpr 148 Lyman h 59 Wilmont
—see Fahey
Fazio Angelo emp Smith&Wesson h 109 Wilcox
Gaetano emp Smith&Wesson h 109 Wilcox
Gasparro lab h 109 Wilcox
Feathler John J fireman EngineCo No10 Armory h 23 Grover
Fee Samuel teamster emp 34 Lyman bds United States Hotel
Feehan James H clk 277 Main rms 606½ do
Feeney Catherine H bds 122 Essex
Charles bds 122 Essex
Feeney
John C emp JAMurphyCo bds 122 Essex
Kate wid Michael C h 122 Essex
Fees Samuel clk bds 547 Main
Feibelmann Markus C h 39 Clinton
Feighery Joseph engineer HotelRussell h 40 Greenwood
Nora wid Frank H h 1 Geraldine ct
Fein Abraham ladies' tailor 28 Sharon h 33 Gray's av
Barnett shoemkr 484 Mill h 49 Sharon
Feinberg Abraham peddler h 103 Sharon
Abraham blksmith 90½ Sharon bds 52 do
Annie wid Max h 29 Fremont
Etta Mrs h 119 Sharon
Jennie wid Barney bds 94 Greenwood
Louis paperhanger bds 29 Fremont
Simon peddler h 52 Sharon
FEINER BERNARD S prop Springfield Charcoal Co 243 and 269 Liberty h 304 do —See p 857
Mary E wid Samuel bds 418 Chestnut
Simon emp SCharcoalCo bds 111 Tenth
Feich Frederick M foreman 850 State h 173 Marion
Herbert E mech h 40 Catharine
Feld Isaac rem to New Haven Ct
Feldman Albert B driver AdamsExCo bds 177 Chestnut
FELDMAN MAX L prop Springfield National Window Cleaning Co 495 Main h 83 N Main —See front col'd p XVIII
W John ironwkr h 84 Greenwood
Felekofsky Frank lab bds 101 Sharon
Felix Henry J clk 277 Main h 29 Cass
Fellows Emma L h 34 Salem
Fannie M clk 68 Bridge bds 27 Plymouth
George P h 22 E Hooker
George S h 19 Merrick av
Isabelle A bds 27 Plymouth
Mabel E bds 27 Plymouth
Thomas T emp 123 Carew bds 63 Patton
William H foreman baker 123 Carew h 27 Plymouth
Felman Uoval umbrella mender h 122 Bond

Homer Foot & Co., Inc. | Agents BUFFALO SCALES COAL, FACTORY, HOUSE, and STORE

Felt Sarah A Mrs h 580 State
Feltak Peter lab bds 225 Ferry
Feltham Horace C capt H&LCoNo2 Winchester Park rms do
John E fireman H&LCoNo2 Winchester Park rms do
William H emp OElevCo h 57 Catharine
Felton Frank B com trav h 162 Fort Pleasant av
Fenderson John & Co Inc shingle and lumber mfrs A C Dutton sec and treas 27 Besse pl
Fenn George L dentist (Fenn&Marshman) (511) 310 Main h 78 Pearl
William H emp USA h 191 High
FENN & MARSHMAN (George L Fenn Edward G Marshman) dentists (511) 310 Main office hours 9 a m to 5 p m
Fennessey James T painter bds 43 Medford
John J molder h 43 Medford
Luke carp bds 43 Medford
Mary A wid Frank rms 129 William
Patrick J clk PO rms (13) 41 Main
Fennyery Botond J variety store 302 Belmont av h 300 do
William F insp USA h 34 Johnson
Fenton Addie E Mrs dressmkr emp 440 Main h (26) 431 do
Alva E cigarmkr bds 57 Forest
Andrew watchman USA bds 65 Essex
Andrew emp TShea bds 82 Cherry lane
Anna emp 140 High bds do
Anna wid John h 11 Grove
Eugene V polisher h 2 Atwood pl
Frederick H emp Smith&Wesson h 55 Forest
Frederick M mgr millinery dept 345 Main rms 25 Thompson
James D photographer 9 Greenwood h do
Jeremiah J emp SBrewCo h 116 Butler
John rms 44 Pynchon
John engineer h 585 Chestnut
John A bds 82 Cherry lane
Joseph R emp ESMfgCo bds 414 N Main
Kate emp S Hospital bds do
Katherine T rms 22 Granville

Katherine U asst bkpr 496 Main bds 37 Auburn
Lizzie A rem to Bondsville
Margaret M rem to Holyoke
Marion E rms 29 Yale
Mary E bds 11 Grove
Mary J wid Norris A h 57 Forest
Maurice bds off Cherrelyn av
Michael plasterer rms 111 Worthington
Michael F clk PO h 9 Murray Hill av
Patrick teamster h 82 Cherry lane
Patrick emp FitzgeraldBros Bay n Berkshire bds do
Patrick emp USA bds off Cherrylyn av
Patrick W emp B&M shops h 37 Auburn
—see Finton
Ferentinos Paisios Rev pastor Trinity Greek Catholic Church bds 53 Vernon
Ferguson Alice steno emp (7) 468 Main bds 19 Bliss
Archibald dyer emp 14 Harrison av h 33 Westernview
Arthur emp B&M rms (11) 41 Main
David bds 35 Charter av
George porter DowningTaylorCo h 215 Summer
George S clk 392 Main h 529 State
George W treas Downing Taylor Co 16 Lyman h 2 Monmouth
Howard T compositor SP&BCo h 54 John
FERGUSON JAMES prop Ferguson's Dye House 14 Harrison av h 111 Maplewood ter—See p 873
James E dyer emp 14 Harrison av h 37 Westernview
John ins agt (16) 476 Main res inq do
Lizzie wid Robert M h 43 Kenwood Park
Mary W clk 14 Harrison av bds 111 Maplewood ter
Nellie H steno bds 111 Maplewood ter
Robert (DowningTaylorCo) 16 Lyman h 41 Armory
Robert L empPPubCo bds 43 Kenwood Park
William (SpfdMotorCo) (1) 468 Main res C Falls

A WANT CONCEIVED AND RELIEVED IS A WANT THAT'S ADVERTISED IN THE UNION

Ferguson's
FERGUSON'S DYE HOUSE J Ferguson prop dyers and clothing cleaners 14 Harrison av —See p 873
Ferioli Antonio lab h 11 Woodworth av
Clemente lab bds 24 Whitney av
Fern Joseph W cigarmkr emp 135 Dwight res W Spfd
FERNALD EDGAR S mgr Fernald's Newspaper Men's Exchange (22) 21 Besse pl h 21 Cedar—See p 936
Nora A clk Probate office bds 135 Pine
William C clk (22) 21 Besse pl h 135 Pine
FERNALD'S NEWSPAPER MEN'S EXCHANGE E S Fernald mgr employment agency for publishers' employees only (22) 21 Besse pl—See p 936
Ferrandino Raffaele poolroom 308 Water h 32 William
Ferranti Amadeo teamster bds 244 Liberty
Giovanni emp city h 244 Liberty
Ferrari Carlo gardener h 13 Mechanics row
Ernest bds 13 Mechanics row
Ferraro Bartolomeo lab bds 230 Quincy
Frank emp 119 Worthington rms 6 Bridge
Frank blksmith h 444 Worthington
Giovanni lab h 538 Worthington
Raffaele cigars and confec 388 Worthington h 456 do
Ferre Harold P clk RHSmithMfgCo h 93 Marengo Park
Ferree Ellen J steno Spfd Inst for Sav bds 13 Harvard
Frederick W teller UnionTrustCo h 153 Fort Pleasant av
—see Ferre and Ferry
Ferrell Adeline E wid George F h Boston rd c Coleman
Ellen Mrs bds 83 Central
Ferrelli Joseph emp 232 Worthington h 262 Water
Ferrier David bds 146 Armory
Fred waiter rms 50 Greenwood
Harriett A steno bds 190 Carew
Harry S emp KAutCo bds 146 Armory
James F draughtsman CBWire Wks bds 146 Armory
Ferrier
Jane McC bds 146 Armory
Sarah J wid David h 146 Armory
Ferrill Henry K elect NETel&Tel Co h (B) 62 Vernon
Ferring Elizabeth nurse rms 54 Plainfield
Ferris Arthur clk rms 709 Worthington
George bds 105 Grover
John A h 340 Oak Ind Orchd
John D bds 340 Oak Ind Orchd
Joseph A clk T-PACo bds 340 Oak Ind Orchd
Julia clk T-PACo h 227 Oak Ind Orchd
Louis peddler bds 44 Congress
Michael peddler h 44 Congress
Robinson L rem to Amherst
T Henry foreman 232 Worthington h 105 Grover
William M teamster 75 Lyman bds 105 Grover
Ferriter Bridget L emp 392 Main bds 43 Park
Katherine emp 399 Main rms 45 Mattoon
Katherine emp 392 Main bds 43 Park
Mary wid Thomas h 43 Park
Ferron George J clk 492 Main rms 145 Union
Ferry Amanda J h 50 Yale
Carlostin C h 44 Oak
Charles E emp 33 Railroad h 40 Boylston
Edith S nurse bds 18 Forest Park av
Edwin A foreman MBCo h 14 Walnut
George C emp B&B h 159 Oakland
Harry L plumber h 85 Keith
James G asst steward Cooley's Hotel bds do
Neal patrolman h 690 Union
Nicholas emp BMachToolCo h 107 Lowell
Sophia C wid Charles S h 451 Chestnut
St Settlement House kindergarten and settlement work 188 Ferry
—see Ferre and Ferree
Feseiolo Emilio lab bds 5 State st ct
Fessenden Carrie G Mrs bds 36 Morgan
Fessia Giuseppe emp FMWBCo bds 218 Ferry

UNION TRUST COMPANY A STRONG AND REPRESENTATIVE BOARD OF DIRECTORS, GUARANTEEING CONSERVATIVE MANAGEMENT

Fessia
Madalina Mrs h 218 Ferry
Fett August tailor h 17 Greene
Feustel Andrew emp 1273 State h 124 Eastern av
George I clk 369 Main bds 41 Charles
Jennie M opr NETel&TelCo bds 41 Charles
Mabel A opr NETel&TelCo bds 41 Charles
Michael A bartdr h 41 Charles
Fewell William H carp h 107 Jefferson av
Fialki Hyman tailor emp 440 Main h 70 Linden
Fibe Robert emp 390 Main bds 104 Franklin
FIBERLOID CO THE mfrs fiberloid collars and cuffs and novelties Worcester n Fiberloid Ind Orch—See p 881
FIDELITY AND CASUALTY CO of N Y ErnestJDexter general agent (4) 476 Main—See p 908
FIDELITY AND DEPOSIT CO of Maryland FredLHinkley agt (23) 317 Main—See front col'd p VIII
Field Arthur R clk 140 State h 36 Hawthorne
Carrie wid Edwin S h 206 Walnut
Charles F rem to Hatfield
Chester B lab h 47½ Oak
Dwight A emp 87 Water h (5) 66 Pynchon
Franck W bkpr 98 Liberty res Longmeadow
Harriet A Mrs bds 20 Prospect
Harry G driver h 58 Walnut
Henry A (Oppenheimer&Field) 14 Fort h 57 Westminster
Herman D h 66 Shattuck
Josie L Mrs dressmkr 13 Bancroft h do
Louis J emp USA bds 54 Plainfield
Lucy A wid Matthew h 316 Union
Merrill K chauffeur h 13 Bancroft
Robert L emp BMachToolCo h 17 Douglas
Robert W bkpr 263 Main rms 10 Rutledge av
Sarah A wid Frank W emp MEnv CoDiv h 150 Bridge
Sarah P Mrs rem to E Longmeadow
Fielding Frank R salesman 101 Lyman h 72 Court
Nellie A Mrs bds 282 White

Fielding
William C insp USA h 29 Bliss
Fields Agnes M milliner emp 399 Main bds 430 N Main
Charles H emp Burger&Taft h 33 Hickory av
Frank H emp USA bds (10) 32½ Dwight
Lewis H lab h 33 Hickory av
Louis J emp USA h 54 Plainfield
Lyman E foreman SProvCo h 430 N Main
Robert E elect bds 430 N Main
Rose wid Fred rms 34 Terrence
Fifield C S Mrs milliner emp 399 Main bds 6 Salem
Edward J clk 278 Main h 23 Shefford
Milton S floor mgr 392 Main rms 6 Salem
William H h 17 Grenada ter
FIFTH WARD MARKET C A Wright prop meats and groceries 473 State—See p 894
Figgie Moses h 546 Plainfield
Peter M emp 17 Taylor h 628 Union
Figone Natale emp city h 52 Summer
Fijol Antoni emp IOCo h 8 Parker Ind Orchd
Filer Rose wid Samuel J bds 36 Firglade av
Filion Aime barber 527 Main rms 10 Howard
—see Fillion
Filkins John W clk McIntoshCo res W Spfd
Fill Lucy M wid E W clk 392 Main h 47 Margaret
Fillion Albert J carp h 103 Tyler
Camille carp h 178 William
Eugene A clk 429 Main bds 178 William
George lab h 67 Dwight
Herbert emp SP&BCo bds 178 William
Prudent elect h 34 Loring
Fillmore Charles C rem to Westfield
Henry L h 72 Margaret
Fimognari Michele tailor emp (424) 21 Besse pl h 57 Fremont
Finch Edwin A instructor Technical High school h 65 Montrose
Frank M clk SGasLightCo bds 30 Marshall pl
George H physician and surgeon 183 N Main h do
Mary A Mrs dressmkr 30 Marshall pl h do

PYROGRAPHY SETS And The Blanks To Burn In The Den. Raphia and Reeds Too JOHNSON'S BOOKSTORE

Ralph J musician bds 34 Carew
Findeisen John George bkpr 1273 State bds 15 Westford av
Katherine wid John G h 15 Westford av
Finizio Michele lab bds 23 Union
Fink Charles blksmith 138 Lyman h (24) 66 Pynchon
Charles W foreman SMBCo h 372 N Main
Emil C h 49 Pearl
Wilhelmina Mrs h 372 N Main
Finkelhof Barney furniture 583 Main h 32 Bond
Finklestein Casper fish market 40 Ferry h do
Cohn Mrs h 167 Ferry
Joseph mech bds 167 Ferry
Max emp B&B bds 167 Ferry
Finley Harry R wire chief B&A h 64 John
Thomas W clk 392 Main rms 34 Vernon
William G rem to Bridgeport Ct
Finn Bartholomew J painter rms 73 Vernon
Daniel boilermkr h 38 Everett
James steamfitter bds 184 Chestnut
James clk 377 Main rms 606½ do
James emp 194 Lyman res W Spfd
Jeremiah D barber h 46 Ringgold
Margaret boxmkr bds 410 Chestnut
Mary A bds 108 Grover
Mary E binder bds 410 Chestnut
Michael J mason bds 108 Grover
Patrick lab h 108 Grover
Rose wid Abraham h 74 Ferry
Thomas J binder h 410 Chestnut
Thomas P rem to Agawam
Finnegan Edward C emp Hampden CorniceWks h 67 Linden
Leo insp B&A rms 4 Mattoon
Margaret bds 194 Worcester Ind Orchd
Nora dressmkr bds 522 Worthington
Finnerty Bernard J clk AdamsExCo bds 90 Greenwood
James T foreman AdamsExCo bds 90 Greenwood
John F emp 190 State h 90 Greenwood
Mary A clk 366 Main h 113 Patton
Nellie E bkpr 364 Main bds 113 Patton
Finnery Joseph paper hanger rms (69) 19 E Court

Finnin Edward B clk 140 Main h 25 Grove
Finton Catherine bds 123 Essex
Patrick h 123 Essex
Thomas J pres Hannan-FintonCo 19 Sharon h 123 Essex
—see Fenton
Fiore Angelo lab bds 12 Arlington ct
Gennaro lab bds 12 Arlington ct
Fiorenzo Joseph lab bds 32 William
Vittorio lab bds 32 William
Fiorillo Antonio lab h 87½ Margaret
Carminella Mrs bds 87½ Margaret
Fiorini Alfonso lab bds 34 Water
Giovanni lab bds 20 William
Firmin Corinne clk bds 22 Mapledell
Frederick T mech h 96 Greene
Isabelle R dressmkr rms 729 Worthington
Frederick H mech bds 96 Greene
First Church of Christ (Scientist) 595 State reading room (136) 351 Main
Congregational Church Court sq
-Highland Baptist Church State c Stebbins
Presbyterian Church Concord ter
Spiritualist Ladies Aid The 535½ Main
Universalist Society of Springfield Chestnut c Bridge
Firth Charles rem to Worcester
Fischer Richard com trav h 63 Beaumont
Fish Clifton H emp 329 Main rms 19 Mattoon
Roswell (Fish&Moore) (27) 317 Main h 92 Woodside ter
Wallace B pres Bullock Mfg Associates 172 Dwight h 25 Mattoon
William H brakeman B&M h 117 Norfolk
& Moore (Roswell Fish) ins agency (27) 317 Main
Fisher Abraham L baggagemaster bds 37 Marengo Park
Agnes wid Charles h 54 Queen
Agnes wid Charles bds 54 Queen
Alfred G with AHGoetting h 126 Bowles
Arthur J C rem to Goldfield Nev
Charles emp 23 Jennett av bds do
Charles H gardener bds 628 Union
Charles W A h 45 Monroe
David (Fisher&Gloth) 74 Water bds 54 Essex

Homer Foot & Co., Inc. Jobbers in Hardware Supplies 139 State St. 78 Years

Fisher
Edwin P clk 346 Main h 74 Euclid av
Ethan L letter carrier h 33 Central
Francis A mach rms 120 Main
Frank W gardener h 628 Union
Harold B bds 31 Fremont
Harry private USA bds barracks Armory sq
Harry D janitor h 14 Mason
Henry J brakeman B&M bds 105 Walnut
Herbert R bill distributer rms 65 Bridge
Jacob dry goods peddler h 54 Essex
Jake (Fisher&Kurnitsky) 70 Liberty h 60 Church
Jake blksmith bds 148 Ferry
James N mech h 251 Walnut
John emp 27 Walnut h 107 do
John A h 33 Central
John T waiter NelsonHotel rms 573 Main
Lorenzo J rem to Hartford Ct
Percy W clk 360 Main bds 103 Central
Philip V laundry agt h 20 Alderman
Robert emp PPubCo rms 90 Howard
Smith B second hand books 45 E Court h 685 State
Waldo J emp Smith&Wesson h 103 Central
William E letter carrier h 31 Fremont
William L emp Smith&Wesson h 92 Central
William M ins agt (16) 476 Main res W Spfd
& Gloth (David Fisher Max Gloth) second hand furniture 74 Water
& Kurnitsky (Jake Fisher Isaac Kurnitsky) junk 70 Liberty
Fisk Amelia H wid William L h 86 Charles
Arthur L rem to Shelton Ct
Arthur M h 37 Queen
Charles E insp CityWaterWks h 168 Pearl
Charles G janitor 64 Court h (H) 51 State
David W lab h 31 Queen
Earl steamfitter emp 30 Dwight bds 168 Pearl
Edmund D canvasser h 8 Butler
Edwin R rms 21 Auburn

Fisk
Emmeline G wid Noyes W h 730 State
Esper C Mrs bds 46 Queen
George C h 110 Holland av
George E h 20 Clayton
Georgett wid Alonzo B bds 25 Mapledell
Grace nurse S Hospital bds do
G Walter clk 31 Market bds 20 Auburn
Harry G sec Fisk Rubber Co Chicopee Falls h 367 Union
Harry O nurse h 156 Quincy
Harry T rem to New York City
Helene J wid Charles A h 86 Calhoun
Lydia G nurse rms 20 Bradford
FISK MANUFACTURING CO Geo C Fisk pres W S L Hawkins treas soap mfrs ft Walker—See map
Marcus M h 42 John
Margaret H toll opr NETel&Tel Co bds 51 State
Marshall O emp USA h 16 Ladd
Martha J wid Marvin E h Advent camp grounds
Marvin W janitor Willam st school h 30 Bancroft
Mary Mrs nurse bds 33 Hebron
Mary J Mrs h 42 Howard
Mattie music tchr 86 Calhoun bds do
Otis G clk 75 Wilbraham rd res Holyoke
Rubber Co mfrs rubber tires distributing depot 135 Bridge
Sarah J Mrs hkpr 140 Spring
—see Fiske
Fisk's Casino 584 N Main c Wason av
Fiske Carrie S Mrs bkpr bds 68 Church
Catherine B Mrs artist 84 Bowles h do
Charles C foreman 67 Market h 91 Ashley
Charles D mach h 84 Bowles
Eli B h 23 Morgan
Eugene E sec and asst treas Cutler & Porter Co 139 Lyman h 152 Central
Fannie A tchr bds 320 Central
Francis E real estate h 1029 State
Frederic G letter carrier h 75 Yale
G D Mrs rem to Vermont
George D rem to Vermont
George M salesman h 580 State
G Harold rem to Hartford

Place your hand over any page in this directory and you will cover the names of a dozen people who read **THE UNION**

Fiske
Harlow A physician 447 Sumner av h do
Harold M bds 447 Sumner av
Helen M Mrs nurse bds 21 Reed
Howard H emp KibbeBrosCo bds 447 Sumner av
M Gertrude milliner bds 447 Sumner av
—see Fisk
Fisken Thomas rem to Ludlow
Fison Harry K dentist (430) 31 Elm h 159 Fort Pleasant av
Fitch Charles H bkpr 18 Liberty h 44 Church
Elmer A engineer EngineNo8 h 25 Queen
Georgia C emp BBNoteCo bds 20 Allen
Grace E emp BSCorsetCo bds 19 Hillman
FITCH HENRY W blacksmith horseshoer and general carriage work 18 Liberty h 83 Greenwood—See p 834
James S Mrs h 20 Allen
Laura A Mrs bds 115 Wilbraham rd
Louis R clk MassMutLifeInsCo bds 83 Greenwood
Martha A bkpr 101 Lyman res W Spfd
Morris G bds 115 Wilbraham rd
William h 59 Spring
Fitchet Charles emp HendeeMfgCo bds 697 Union
David emp HendeeMfgCo bds 697 Union
Helen B hkpr 697 Union
William clk 92 Eastern av h 90 College av
Fitts Emily W wid Lewis L bds 72 Pearl
Harvlin T bds 407 Union
William L emp USA h 407 Union
Fitzek Constantine L cigarmkr emp 479 Main h 26 Newbury
Fitz Gerald Joseph plumber emp AJ Pratt h 8 Reed
Fitzgerald Alexander carp h 510 Central
Andrew emp SBrewCo h 32 Mason
Anna B steno K-RCo res Monson
Annie emp NNeedleCo bds 28 Alert
Bessie I clk MP&W bds 851 Worthington
Bridget emp NNeedleCo bds 113 Congress

Fitzgerald
Bridget bds 53 Butler
Bros (Edmund and Patrick Fitzgerald) milk dlrs Bay n Berkshire
Catherine Mrs h 482 Worthington
Catherine A emp NNeedleCo bds 117 Franklin
Cornelius K clk PO res Agawam
Daniel J bds 133 Hickory
Dennis D emp HCWheelCo h 13 Essex
Ed brakeman B&M rms (50) 19 E Court
Edith M clk PPubCo bds 35 Seventh
Edmund (FitzgeraldBros) Bay n Berkshire h do
Edward elec engineer UELCo bds Chicopee Falls rd Ind Orchd
Edward h 138 Lowell
Edward C clk 140 State res Agawam
Edward C condr B&M h 53 Greenwood
Edward F bartdr 225 Main h 41 Fremont
Edward J bartdr h 46 Medford
Edward P com trav h 292 Liberty
Ellen bds 31 Moore av
Ellen A hkpr Bay bey Berkshire
Elvia H Mrs h 59 Park
Eugene emp B&M h 53 Sharon
Garrett emp B&A bds 41 Arbor
Garrett emp 16 Sanford h 27 Loring
George E condr StRy h 589 Chestnut
George G plumber emp 151 State res C Falls
Gerald T real estate h 20 Acushnet av
Henry W letter carrier h 35 Cambridge
Honora wid John h Chicopee Falls rd Ind Orchd
James emp B&M shops bds 16 Boylston
James A clk PO res Agawam
James E h 49 Fremont
James E clk B&A freight depot res Willimansett
James F clk PO bds 87 Linden
James J emp StRy h 83½ Tenth
James J fireman LBrewCo h 115 Hampden Ind Orchd
James J insp CityWaterWks h 17 Lexington av

UNION TRUST COMPANY Foreign Exchange Department well equipped. Issues Letters of Credit and Travelers' Cheques. Payable all over the world

Fitzgerald
James M emp WJEldred h 50 Winthrop
James T emp B&A shops bds 90 Tenth
Jeremiah farmhand bds C Falls rd Ind Orchd
Johanna wid John bds 56 Vinton
John emp SGasLightCo bds 117 Franklin
John emp B&A bds 41 Arbor
John emp USA h 35 Cass
John lab h 26 Essex
John lab h 66 James
John B painter h 21 Dawes
John C com trav rms 52 Spring
John E bkpr 31 Stockbridge h 840 Main
John E emp B&A shops h 88 Tenth
John J emp B&A bds 500 Worthington
John J fireman h 86 Cleveland
Kate h 500 Worthington
Kathryne G bkpr 86 Main res Agawam
Maggie emp S Hospital bds do
Margaret M hkpr 30 Oak
Mary weaver bds 117 Franklin
Mary wid John cook 177 Chestnut bds do
Mary wid Michael h 132 Butler
Mary wid Patrick bds 53 Butler
Mary A milliner emp 356 Main bds 851 Worthington
Mary B emp NNeedleCo bds 87 Congress
Mary C wid MichaelV h 87 Linden
Mary E clk 392 Main bds 87 Linden
Maurice lab bds 50 Sharon
Maurice bds 300 Chestnut
Maurice lab h 28 Alert
Maurice emp B&A shops bds 87 Congress
Maurice J emp JCLutzLithCo h 100 William
Michael lab h 50 Sharon
Michael bds r 29 Linden
Michael P boilermkr h 32 Lexington av
Michael V emp USA bds 87 Linden
Minnie J tchr William st school bds 20 Acushnet av
Nellie A clk WGBaker bds 53 Greenwood
Nicholas R foreman ESDecker LumberCo h 851 Worthington

Fitzgerald
Patrick emp USA bds 563 Main
Patrick (FitzgeraldBros) Bay n Berkshire h do
Patrick P emp USA h 110 Benton
FITZGERALD RICHARD J plumber 151 State h 27 King —See p 955
Thomas emp NYNH&H h 113 Congress
Thomas J saloon and restaurant 225 Main h 56 Vinton
Thomas J asst foreman USA h 128 Grover
William E emp USA bds 53 Greenwood
FitzGibbon Francis J dentist Holyoke bds 139 North
Grace C clk 340 Main bds 139 North
John J h 139 North
John J Mrs (FitzGibbon&FitzGibbon) 340 Main h 139 North
Mary G (FitzGibbon&FitzGibbon) 340 Main bds 139 North
Sarah wid Thomas C h 44 Armory
Sarah Mrs bds 7 Carew
Will S railway mail clk h 179 Bowdoin
& FitzGibbon (Mrs J J and Miss Mary G FitzGibbon) milliners 340 Main
Fitzhenry James rem to Worcester
Fitzmanchik Adam lab bds 79 Sharon
Fitzmorris Edward F emp B&A shops rms 120 Main
Thomas P emp B&M shops bds 17 Patton
Fitzpatrick Andrew mach BlakeMfg Co bds 485 State
Ann wid Patrick h 209 William
Catherine emp M-MCo rms 162 Spring
Elmer B treas and gen mgr Bay StateCo (4) 179½ State rms 30 Maple
Ethel M rem to Boston
Farrell J (AlbertEHaleCo) 3 PO sq h 81 Pynchon
Hannah wid William A h 22 Rutledge av
John h 26 Franklin
John coachman 116 Pearl rms r do
John B plumber h 82 Belmont av
John E h 23 Central
Joseph F plumber emp 122 Main h 71 Bond
Margaret dressmkr bds 209 William

PAPER NAPKINS FOR ALL OCCASIONS. JUST LOOK AT OUR FINE ASSORTMENT JOHNSON'S BOOKSTORE

Fitzpatrick
Margaret wid Thomas h 156 Tyler
Michael lab h 23 Essex
Michael E emp USA h 48 Bliss
Michael H h 511 Worthington
Patrick C elec contractor 137 Bridge h 22 Franklin
Peter pres Bay State Co (4) 179½ State rms 30 Maple
Fitzsimmons Joseph W barber bds 137 Marion
William P filer USA h 245 Quincy
Fitzsimons John E clk NYNH&H freight depot rms 104 Main
FIVE CENTS SAVINGS BANK (see Springfield Five Cents Savings Bank) 427 Main c Court—See front col'd p XXVIII
Mile Pond School Parker c Boston rd
Fjellman Edward molder h 117 William
Flagg Annie S wid George A h 666 State
Arthur E butter and eggs 35 Mason pl h do
Charles L emp Burger&Taft h 199½ Walnut
Charles W emp Burger&Taft bds 151 Lebanon
E L Mrs clk 357 Main h (7) 732½ do
Elizabeth h 36 Oak
Frederick M wholesale ice h 648 State
George F real estate h 59 Dawes
Harriet V tchr bds 31 Westford av
Herbert H student bds 151½ High
Ida C tchr bds 666 State
Laura A wid Herbert H h 151½ High
Marion L tchr rms 151½ High
Mary P wid John G h 15 James
Maude Mrs bds 49 Greene
Nettie E bds 199½ Walnut
Raymond H emp 170 Bridge res W Spfd
Sarah G h 36 Oak
Willard W emp BMachToolCo h 38 Calhoun
William H emp Burger&Taft bds 199½ Walnut
Flaherty Catherine bds 22 Sheldon
Henry emp B&M freight house bds 21 Clifford
John T tire vulcanizer and repairer 17 Dwight res C Falls
John W emp B&M h 21 Clifford
Martin J h 22 Alert

Flaherty
Michael T Mrs h 240 Franklin
Thomas F emp USA bds 21 Clifford
Flanagan Andrew J dentist (1) 352 Main h 29 George
Bridget wid Dennis h 162 Spring
Christina wid Francis V h 104 N Main
Christina F bkpr bds 104 N Main
Frank F metal worker h 106 Liberty
George plumber Wyckoff&Lloyd Co bds 36 Tenth
George H rem to Stafford Springs Ct
John emp SFCo h 36 Tenth
John rem to W Spfd
John J emp 392 Main rms 36 Bond
Joseph condr StRy bds 72 Carew
Louis emp 67 Lyman bds 26 John
Lucy emp CityHotel bds do
Michael lab h 7 Armory st ct
Patrick emp B&M bds 176 Spring
Patrick L clk PO h 17 Gardner
William clk ticket office Union depot bds 87 Carew
Flanaghan Ann wid John A bds 36 Massasoit
Annie M emp CityLaundry bds 106 Liberty
John A painter bds 106 Liberty
Kate bds 655 State
Terrence (T Flanaghan & Co) 100 State h 655 do
Terrence J (TFlanaghan&Co) 100 State h 57 Thompson
T & Co (Terrence and Terrence J Flanaghan) wholesale liquors 100 State
—see Flanagan
Flanders John C rem to Manchester N H
Flannagan Joseph E molder h 85 Essex
Thomas v pres and mgr Spfd Branch SpfdBreweriesCo 54 Fort res Holyoke
Flannery Alice T steno (28) 307 Main bds 100 Euclid av
Carolyn A bds 100 Euclid av
Celia G dressmkr emp 354 Main h 10 Loring
Edward J clk 54 Fort h 100 Euclid av
Francis P emp 357 Main rms 539 Worthington
John J blksmith bds 87 Franklin
Josephine H steno (28) 307 Main bds 100 Euclid av

Homer Foot & Co., Inc. | Fine High Grade Shears, Scissors, Knives and Razors

Flannery

J Watson lawyer (331) 31 Elm bds 123 Hancock

Mary E dressmkr emp 354 Main bds 10 Loring

Michael emp AnnieCStebbins bds 17 Smith ct

Michael J motorman h 174 Massasoit

Susan E wid William h 123 Hancock

William E emp 357 Main bds 522 Worthington

Flathers Samuel E rem to Pittsfield

Samuel K rem to Pittsfield

Flavel James H plumber rms 31 Sargeant

Flavin James rem to Boston

Michael J baker depot restaurant h 28 Alfred

Flebotte Alexander groceries and meat 411 Main Ind Orchd h do

Arthur clk 411 Main Ind Orchd h 409 do

George clk 411 Main Ind Orchd h 19 Beaudry do

—see Flibotte

Flechsig Adolph emp 392 Main h 161 Walnut

Gustave H emp KAutCo h 79 Ashley

Herman clk 140 Main bds 161 Walnut

Fleischmann Co The EverettCMaynard sales agt yeast mfrs 17 Besse pl

Flem Nicola lab h 200 Spring

Fleming Annie bds 101 Everett

Clifford D clk 296 Hancock bds 14 Hawthorne

Edward J foreman DavittFoundry h 30 Forest Park av

Frank J bds 101 Everett

Fred mach bds 30 Clinton

James painter rms (74) 19 E Court

John F h 21 Alert

John P shipper MEnvCoDiv h 100 Patton

J William rem to Randolph

Mary emp PPKellogg&CoDiv bds 101 Everett

Mary A emp UBCo bds 45 William

Michael apprentice bds 170 Walnut

Michael emp UELCo h 23 Ashmun

Morris lab h 59 Park

Fleming

Nellie T steno emp 385 Main bds 46 Hall

Patrick H hackman 105 Everett h 101 do

Richard M baggage master B&A h 177 Chestnut

Roland D clk 144 State h 14 Hawthorne

Sadie A milliner emp 345 Main res Holyoke

Sara A emp PPKellogg&CoDiv bds 101 Everett

Thomas salesman 31 Stockbridge bds 11 Bliss

William F emp B&A h 141 Essex

William H hackman bds 101 Everett

William J rem to Northampton

William J Mrs rem to Northampton

William T hackman rms 101 Everett

Flescher Louis shoemakr 18 Main h 74 Sharon

Robert shoemkr emp 18 Main h 44 Sharon

Fletcher Abbie wid William H bds 57 Commonwealth av

Alfred P carp h 27 Broad

Charles E emp KAutCo h 96 Montrose

Fred J driver 50 Bridge h 32 Thomas

Gilbert B tally clk NYNH&H h 222 Dickinson

Harlan F (HFFletcher&Co) 354 Main h 115 Thompson

Harold B emp Smith&Wesson h 538 Sumner av

H F & Co(Harlan F Fletcher Sigmund Levison) cloaks and suits 354 Main

James H insp USA bds 18 Kibbe av

J Edwin Christian scientist h 96 Andrew

Joseph P L mach h 41 Grosvenor

Julia supt Home for Aged Women 471 Chestnut

Kate A wid Charles W rms 427 Bay

Kate L wid William J h 18 Kibbe av

Leon M asst bkpr CVMfgCo h 84 Chestnut Ind Orchd

Leroy P (WANewton&Co) 337 Worthington h 67 Avon pl

No better market reports can be found than those which are published in the EVENING UNION

Fletcher
Mary cook CityIsolationHospital bds do
Morris D h 30 Parkwood
Robert E clk 226 Main res W Spfd
Sadie E Mrs bds 14 Mattoon
Silas W optician 21 Chapel h do
S Louise Mrs rem to Boston
Theodore F emp USA bds 18 Kibbe av
William A salesman CPChase& Co h 57 Commonwealth av
W T real estate bds 70 Temple
Fleury Arthur R teamster 24 Monroe h do
Flexible Tire Co The mfrs automobile tires (426) 310 Main
Flibotte Henry rem to Canada
Joseph grocer 378 Worthington and boarding house 13 Stearns Park h do
Joseph J h 409 Main Ind Orchd
Pierre bds 3 Water Ind Orchd
Theodore milk dlr h 409 Main Ind Orchd h do
—see Flebotte
Flint Eugene F drop forger h 376 Walnut
Frederick F emp WMfgCo rms 84 Bliss
George W pres and treas Flint & Brickett Co 439 Main res Hartford Ct
Harrison W h 71 Westminster
Herbert E asst city engineer 43 Bridge h 155 Catharine
Minnie Mrs emp 870 State h 475 do
Sarah W wid George I bkpr 260 Hancock bds 56 Florence
FLINT & BRICKETT CO complete house furnishers furniture etc 439 Main—See p 886
Flintham James H painter h 40 Loring
Flood Abbie emp SP&BCo bds 79 Patton
Katherine tchr bds 156 Main
Mamie E emp SP&BCo bds 79 Patton
Mary wid William h 79 Patton
Matthew engineer h 34 King
Thomas M insp WUTelCo h 38 Congress
Floor Laura D wid Dr Frank V h 17 Sorrento av
Flor Mary Mrs h 132 Florence
Walter emp MBCo bds 132 Florence

Floreen
FLOREEN TEKLAR prop Silver Lake Ice Co and teamster 128 N Main h 33 Jefferson av—See p 906
Florian Anton h Chicopee rd n Griffin
Florio John C hack driver h 12 Bridge
Rose Mrs cigarmkr emp 32 Hampden res W Spfd
Flosdorf Anna A bkpr 275 Main bds 25 Cliftwood av
Julius G mfg jeweler 275 Main h 25 Cliftwood av
Flower Charles lab h 214 William
Emeline M wid Raymond h 75 N Main
Theo H steno MEnvCoDiv bds 19 Bliss
Floyd Frank H waiter NelsonHotel h 69 Vernon
Percy H purchasing agt VSGCo bds 76 Temple
Fluette Addie J wid Edward J h 85 Spring
Flynn Agnes L bkpr 64 Worthington bds 109 Essex
Alice V cook h 124 Greenwood
Annie T dressmkr emp 399 Main bds 107 Tyler
Bridget wid John nurse bds 16 Webster
Charles H ladderman TruckNo4 h 24 York
Ellen B clk PO bds 250 Main Ind Orchd
Emma L clk 440 Main bds 35 Summer
George emp 395 Main bds 24 York
George F Rev asst St Michael's Cathedral h 260 State
James blksmith 256 Main Ind Orchd h 242 do
James A emp USA h 18 Granville
James J bds 26 Bancroft
James W foreman 357 Main h 44 Huntington
Jane F dressmkr (14) 476 Main rms 62 Mill
Jeremiah foreman SGasLightCo h 55 Franklin
John emp city bds 118 Essex
John emp B&A shops bds 90 Congress
John G emp B&CH&TCo bds 16 Webster
John J emp USA h 37 Hayden av
John L barber emp 209 Main h 34 Winchester

THE OFFICERS OF UNION TRUST COMPANY invite you to do your banking business with this Company. Small amounts gladly received

Flynn
John M mach h 375 Orange
John T emp CVMfgCo h 250 Main Ind Orchd
Josie A waitress CourtSqHotel bds 124 Greenwood
Kate wid John W h 240 Tyler
Mary A bds 107 Tyler
Mary A emp NPCo bds 240 Tyler
Mary E nurse bds 242 Main Ind Orchd
Michael lab bds 116 Congress
Michael J carp bds 75 Linden
Michael W ironwkr h 61 Winthrop
Nellie A bds 124 Greenwood
Nora waitress h 124 Greenwood
Patrick emp SProvCo h 22 Newland
Patrick E blksmith emp 83 Dwight res Easthampton
Patrick H emp KAutCo h 51 Butler
Patrick J blksmith h 109 Essex
Robert E clk B&A freight depot bds 107 Tyler
Rose wid Michael h 481 Worthington
Theresa steno OElevCo bds 74 Adams
Thomas F emp USA bds 19 Ripley pl
Thomas H cigarmkr emp 135 Dwight h (27) 66 Pynchon
Thomas W polisher h 74 Adams
William E stonecutter h 22 Dale
William F clk DFKeefe bds 15 Merrick av
William F mason h 107 Tyler
William J bds 240 Tyler
Flynt Eudoria F bds 9 Temple
Hattie G bds 9 Temple
Lucy A Mrs h 8 Temple
Fobare Alexander H elect LMfgA h 966 Worthington
Henry A rem to New York state
Fobes Mary B bds 158 Union
Mattie Y clk FGJensen bds 158 Union
Foerster Herman F clk MassMutLife InsCo res W Spfd
FOERSTER LOUIS furrier (32) 137½ State h 103 Commonwealth av—See p 888
Fogarty Edward J clk 392 Main bds 22 Fremont
Ellen wid John h 22 Fremont
John emp FCo h 10 Hampden Ind Orchd
Kate cook 68 Elliot rms do

Fogarty
Katherine waitress 392 Main rms 72 Morris
Mary wid Richard bds 119 Bond
Michael emp SCemeteryAssn h 209 William
Nonie G Mrs bds 21 Franklin
Fogelstrand Otto F designer h 34 Salem
Fogg Augusta M wid Charles bds 187 Quincy
David S driver 143 Bridge h 23 Continental
Edwin A clk 424 Main h 187 Quincy
E John emp B&CH&TCo h 738 Main
George H clk 140 State h 112 Florence
Herbert A h 43 Palmer av
Lawrence D reporter Spfd Union rms 166 State
Walter C rem to Lewiston Me
Walter E elec engineer h 45 Auburn
Foisey Anthony carp h 49 Manhattan
Eubert painter bds 354 N Main
Newell E emp 172 State h 18 Wendell av
Foley Alice M steno 387 Main res Merrick
Anna bds 167 Union
Bartholomew emp UBCo h 167 Union
Bridget wid Francis h 95 Central
Charles clk 440 Main bds 42 Bay
Charles rem to Ware
Dennis hod carrier h Boston rd c Denver
Ellen wid John hkpr 36 Bond
Emmet J emp 392 Main bds 54 Hebron
Eugene J emp NETel&TelCo res Mittineague
James emp 235 Main h 54 Hebron
James J emp SBCo h 69 Greenwood
Jeremiah painter rms 550 Worthington
Jeremiah A farmer bds 17 Greenwich
Jeremiah M butcher h 592 Chestnut
John emp VMFrost rms 121½ Water
John C emp WMfgCo and tchr dancing 259½ Main bds 95 Central

AUTOMOBILE GUIDE BOOKS
And Road Maps, As Well As
The Government Survey Maps
JOHNSON'S BOOKSTORE

Foley
John F emp 130 Lyman bds 215 Worthington
John H Mrs bds 42 Richelieu ct
John J emp MooreDFCo h 93 Franklin
John J painter h 1082 St James av
John P bds 1082 St James av
Lulu clk 392 Main bds 54 Hebron
Martin driver bds 87 Congress
Martin emp 84 Linden h 104 Butler
Martin S fireman USA h 80 Eastern av
Mary wid Jeremiah A h 66 Franklin
Mary Mrs h 75 Bay
Mary C bds 104 Butler
Mary E bkpr (3) 307 Main bds 95 Central
Michael emp UELCo bds 116 Congress
Michael bds 23 Arbor
Michael lab h 46 Essex
Michael emp USA h 29 Arbor
Minnie bds 167 Union
Nora bds 167 Union
Patrick bds 69 Greenwood
Patrick emp SMBCo h 96 Congress
Patrick emp B&A freight depot bds 87 Congress
Peter emp MercyHospital bds do
Thomas F condr B&M h 33 Plymouth
Thomas T emp HCWheelCo h 186 Plainfield
Thomas W clk 451 Main h 42 Richelieu ct
Timothy emp UBCo bds 167 Union
Timothy emp city bds 2 Genesee
Timothy J bkpr 19 Hampden h 23 Arbor
Timothy J groceries grain etc 107-111 Hancock h 98 Tyler
Timothy J boilermkr h 116 Congress
Walter J clk 25 Fort res W Spfd
William E Rev rector All Souls R C Church h 445 Plainfield
William clk 440 Main bds 42 Bay
William F clk 19 Hampden h 65 Harriet
Folini Erminio lab h 456 Worthington
Follen Minnie bds 223 Worthington
Follis Giovanni boxmkr h 248 Water
Folsom Albert T h 62 High
Dustin A mgr Union Trust Co 301 Main h 69 Pearl

Folsom
Gilman carp h 136 Bowles
James L designer h 242 Pearl
Mary A wid Estes A h 22 Ringgold
Robert S lawyer (316) 31 Elm bds 62 High
Star mech rms 26 Walter
Folson Ralph drug clk rms 107 Carew
Fontaine Aldar rem to Boston
Amedee emp HFCCo h 239 Main Ind Orchd
Dolphis emp HFCCo h 36 Beaudry Ind Orchd
Dolphis driver HoseNo11 rms do
Hortense Mrs rem to Hartford Ct
Josephine wid Moses h 32 Elmwood
Moise rem to Palmer
Nellie C forewoman NNeedleCo bds 17 Congress
Nellie D wid Joseph H h 17 Congress
Oliver emp CBWireWks bds 32 Elmwood
Philias painter h Rogers Ind Orchd
—see Lafontaine and Fountain
Foot Cleveland bds 42 Florentine Gardens
Francis D pres and treas Homer Foot & Co Incorporated 139 State h 42 Florentine Gardens
Homer mfrs agt glue nails etc (18) 476 Main h 67 Mulberry
FOOT HOMER & CO INCORPORATED hardware iron and steel 139 State—See foot lines
Maria S bds 42 Florentine Gardens
Foote Adolphus G rem to Connecticut
Anna B h 682 Main
Frank J rms 34 Church
Wallace H sales mgr HWCarter PaperCo bds 102 Maplewood ter
Footman Matthew J fireman B&M bds 142 Tenth
Fopiano Joseph emp KibbeBrosCo h 202 Union
Forant Charles H rem to Chicopee
Napoleon woodwkr bds 23 Main
Forbes Alice asst city library bds 19 Bliss
Ernest A foreman NPCo h 287 Walnut
Harry clk 440 Main rms 52 Mattoon
Inez O emp SP&BCo bds 15 Winthrop

Homer Foot & Co., Inc. | Contractors' Supplies 139 State St. 78 Years

Forbes
John W engineer h 184 Plainfield
Perley M clk 658 Main h 15 Winthrop
Wilfred J transferman AmExCo res Agawam
FORBES & WALLACE (Andrew BWallace) wholesale and retail dry goods and millinery carpets house furnishings etc 390 to 396 Main—See inside front cover
& Wallace Social Club (14) 394 Main
Forbush Frank W h 265 Fulton
Ford A A Mrs chiropodist and hairdresser (76) 786 State h do
Abbie L wid Henry P h 11 Hillman
Albert H clk (216) 29 Worthington res Chicopee Falls
Baptist A engineer Spfd Union h 125 N Main
Bartholomew T rem to Middletown Ct
C Oscar Rev pastor Asbury M E Church h 52 Florence
Dennis J bds 112 Gardner
E Jane tchr bds 125 N Main
Elizabeth M tchr bds 125 N Main
Ella L forewoman 345 Main res Holyoke
Ellen S Mrs rms 15 James
Frank B clk bds 63 Hall
Henry P steamfitter bds 11 Hillman
FORD HUMPHREY D prop Mill River Machine Shop 964 Main h 208 Carew—See p 930
James G clk 325 Belmont av h 63 Hall
Jennie B bkpr 964 Main bds 32 Fort Pleasant av
John F lab bds 112 Gardner
John H mach emp 964 Main h 42 Fort Pleasant av
Mary bds 41 John
Mary E Mrs bds 44 Rutledge av
Mary F bds 208 Carew
Michael emp city h 112 Gardner
Michael H emp NEC&PCo h 184 (B) William
Nellie emp 392 Main bds 41 John
Patrick h 27 Loring
Peter J rms 112 Gardner
Ransom H rem to Hartford Ct
Samuel W emp PPubCo h 81 Bloomfield n Earl

Ford
Thomas E engineer EngineNo6 25 Mill h 28 Fort Pleasant av
Thomas P teamster bds 27 Loring
Walter G bds 70 Ashley
William mach h 138 Greenwood
William C stationery and notions 8 Eastern av rms (76) 786 State
William F h 112 Gardner
William F emp B&A bds 14 Congress
William F Mrs bds 104 Gardner
William H mach emp 964 Main h 32 Fort Pleasant av
William H jr emp B&CH&TCo bds 32 Fort Pleasant av
Willis A produce h 208 Belmont av
Willis H asst supt B&M h 42 Forest
Fordin Oscar binder h 78 Boylston
Forest K John watchman bds 65½ Water
Lake ice Co (OscarEJohnson) ice dlrs 15 Melrose
Park School Garfield n Belmont av
Foresters' Hall Johnson n Main Ind Orchd
Forestik John emp JWS&SOCo rms 42 Bridge
Forgea Henry W h off Newbury n Chicopee rd
Forgette Almorse emp HBrassCo h 46 Wight pl
Hormisdas R boats to let foot of Bridge and fireman Engine CoNo2 h 25½ Bridge
Julia Mrs h 54 Wilcox
Forgue Dolphus clk 193 Worcester Ind Orchd h 87 Oak do
Forhan John cabinetmkr h 58 Ashley
Mary Mrs h 724 Worthington
Mary A emp MJCurley bds 58 Ashley
Timothy emp USA h 724 Worthington
Forkey Philip emp MBCo h 97 Oak
Forni Agostino lab bds 202 Summer
Alexander wardmaster MercyHospital bds do
Bernilde emp KibbeBrosCo bds 202 Summer
Forosciej Bazyli ins agt (409) 21 Besse pl bds 540 Worthington
Forrest William motorman h 105 Patton
Forrester Waldo R h 30 Vernon
William G baker emp 782 Main h 113 Wilcox

THE EVENING UNION Excels in recording the social events of the city. Be sure to read it.

Forshay Bertha nurse rms 207 Bay
Forster Frank G ruler emp 275 Main h 37 Palmer av
—see Foster
Forsyth Florence M Mrs paymaster C BWireWks h 475 Union
Richard J tchr bds 475 Union
Walter M engineer YMCA res E Longmeadow
Forsythe William foreman BSThread Wks rms 52 Acushnet av
Fort Block 286 and 294 Main upstairs entrance 292
Forte Philias A cabinetmkr h 37 Maynard
Fortier Amelia M cashier 24 Main bds 25 Adams
Cyril emp USA rms 153 Main
Gustave carp h 17 Milton Ind Orchd
Lawrence H with Mooney's Pharmacy 827 State res Holyoke
Lawrence L painter h 67 Seventh
Lena W hkpr 70 Hancock
Philias rem to Champlain N Y
Ulysses E drug clk 410 Main res Holyoke
William E rem to Hartford Ct
Zephirin shoemkr 285 Belmont av h 25 Adams
Fortin Adelard molder h 32 Johnson Ind Orchd
Adeline wid Frank h 37 Winthrop
Blanche C rem to Savoy
Catharine wid Henry h 244 Worcester Ind Orchd
Charles emp UBCo h 344 Water
Charles A painter h (A) 482 Mill
Cleophas printer h 52 Adams
Frank B emp 23 Hampden bds 37 Winthrop
George J bds 52 Adams
Joseph lab h 263 Main Ind Orchd
Lottie emp BPaperCo bds 31 Walter
Victoria emp 142 Bridge rms (32) 182 State
Fortini Francesco bds 36 Wilcox
Luigi emp PPubCo h 10 Wight pl
Fortmuller Frederick jr ins agt (16) 476 Main res C Falls
Fortune Fred W com trav h 158 Pendleton av
Isabel wid Robert bds 894 Main
John W barber (1) 275 Main h 50 Greenwood
Louise wid Robert h 4 Richelieu pl
Robert driver bds 50 Greenwood

Forward Mary B wid Pliny bds 58 Seventh
Fosburgh Alice A emp CenturyMfgCo h 82 Lebanon
William driver 120 Oakland bds 454 Mill
Foskett Harrison W rem to California
Lucy V rem to Fairport N Y
Foskit Ralph A bkpr SpfdSafeDeposit &TrustCo h 90½ Walnut
Foskitt George H hostler h 41 Dwight
Foss Agnes wid Henry D rem to Northampton
George E prin Forest Park school h 49 Firglade av
Ione L tchr Howard st school rms 20 Myrtle ter
Leslie D ins solicitor (15) 25 Harrison av res Northampton
William A rem to Boston
Fossa Luigi confec and ice cream 284 Worthington h 19 Fairbanks pl
Foster Alice M steno bds 25 Wason av
Alma bds 40 Stebbins
Arthur A farmer bds Parker c Wilbraham rd Sixteen Acres
Charles S clk 315 Main bds 164 Sherman
Clifford cook emp 264 Worthington rms 23 Harrison av
Cora M emp M-MCo bds 66 Holyoke
Curtis J emp StRy h 37 Bradford
Cyrus A h 17 Salem
Edwin L clk 152 State h Carew n St James av
Eliza wid Peter h 66 Holyoke
Elizabeth L Mrs nurse h 15 Woodworth av
Ella Mrs milliner 15 Quincy h do
Ernest B piano tuner 70 Pearl h (2) 66 Pynchon
Eva opr NETel&TelCo bds 66 Holyoke
Fannie B wid William osteopathist (45) 317 Main rms do
Festus H h 44 High
Festus H jr clk 16 Lyman h 25 Andrew
Frances H Mrs h 103 Garfield
Frank C painter bds 88 Walnut
Frank P com trav h 72½ Greenwood
George farmer h Wilbraham rd Sixteen Acres
George E physician Belleview av n Belmont av h do

UNION TRUST COMPANY On the second floor of new building are six Committee Rooms for free use of Corporations, Societies and Individuals desiring a central meeting place

Foster

George H emp CJRoadstrand h r 196 Pearl

George R clk B&A freight depot bds 31 Wason av

Harriet M bds Chicopee rd n town line

Harry M clk AdamsExCo bds 103 Garfield

Ida bds 66 Holyoke

James W emp StRy bds 275 Fulton

John W architect 118 Allen h do

Josephine C tchr bds 29 Locust

J Sanford fireman HoseNo11 h 10 Johnson

Lewis rms 60 Thompson

Lizzie M h 17 Foster sq

Lucy A wid Elisha B h 74 Oak

Maria h 60 Thompson

Martha steno bds 19 Bliss

Mary E rem to Florida

Murray R clk B&A freight depot bds 31 Wason av

Nathan paper hanger h off Chicopee rd n Chicopee line

Nathan jr emp Smith&Wesson h off Chicopee rd n Chicopee line

Nathan A farmer h Parker c Wilbraham rd Sixteen Acres

Oliver J res inq (45) 317 Main

Robert porter 399 Main h 233 Tyler

Robert A with Towle&Fitzgerald h 24 Harvard

Seth S emp AHPhillips h 36 Alderman

Thomas emp WMfgCo h 31 Wason av

Thomas W waiter TheWorthy h 43 Gray's av

Walter A bds 164 Sherman

William emp EWShattuck h 15 Quincy

William E clk 325 Belmont av h 29 Cedar

William W visitor State Board of Charity h 164 Sherman

—see Forster and Foerster

Fotheringham William M carp h 135 Franklin

Foti Angelo tailor emp (424) 21 Besse pl bds 24 Hubbard av

Gaetano tailor emp (424) 21 Besse pl h 24 Hubbard av

Foulke E Virginia nurse rms 83 Elliot

Fountain Abraham foreman M-MCo h 73 Knox

Frank painter h 51 Dwight

Fountain

Frederick E emp CBWireWks h 32 Broad

Ida P Mrs h 150 Bridge

John E rem to New Britain Ct

Lucian barber 127 Worthington h 537 Main

Fountaine—see Fontaine and Lafontaine

Fourgan Susie rms 74 Union

Fournier Adelard emp CVMfgCo h 162 Center Ind Orchd

Alfred emp CVMfgCo h 12 Quebec Ind Orchd

Arthur G waiter 329 Main h 123 do

C Alphonse emp RevAELangevin h 297 Worcester Ind Orchd

Eugene carp h Castle av n Sumner av

Hector baker bds 27 Hebron

Henry E clk 345 Main h 46 Bond

John barber 98 Bridge h 24 Salem

Joseph rem to West Gardner

Leo emp CVMfgCo h 269 Worcester Ind Orchd

Moses h 26 Westernview

Rosa L Mrs milliner 20 Vernon h 24 Salem

Fowler Charles H salesman 233 Worthington h 17 Dorchester

Dena L clk (208) 310 Main bds 109 Carew

Dorr R h 707 State

Fay S tchr bds 168 N Main

Frank H salesman h 44 Brookline av

Frank M clk 417 St James av h 33 College av

Fred N consulting engineer UELCo h 237 Walnut

George F (HampdenGlazedPaperCo Holyoke) h 135 Thompson

Harry clk 92 Eastern av bds 769 Union

Helen B bds 17 Dorchester

Henry R h 44 Brookline av

Herbert W railway postal clk h 284 North

James B mgr TheSpringfieldElectricCo (523) 310 Main rms 4 Salem

Julia dressmkr rms 23 Winthrop

Leon N rem to Washington D C

Mary E emp MEnvCoDiv bds 25 Wason av

Mattie wid Charles K h 168 N Main

CATHOLIC GOODS
FINE PRAYER BOOKS AND ROSARIES. WE CAN PLEASE YOU
JOHNSON'S BOOKSTORE

Fowler

Norman N (HampdenGlazedPaper Co Holyoke) h 40 Ingersoll Grove

Ralph N bds 121 Princeton

Ralph P (HampdenGlazedPaper Co Holyoke) h 121 Princeton

Sidney A emp SMBCo h 25 Wason av

William E bds 52 Cornell

Fox Albert E stock clk h 25 Wendell av

Benjamin E (Bagg&Fox) 33 Elm res W Spfd

Charles A emp MBCo h 64 Union

Emma P Mrs bds 450 Hancock

Ernest L steamfitter emp 214 Worthington h 44 Norfolk

Esrael (EFox&Co) 100 Sharon h 113 do

E & Co (Esrael Fox & Harry Greenspon) bottle dlrs 100 Sharon

Frank B baggage porter Union depot h 36 Bancroft

Frank E painter emp 808 State h 34 Andrew

Frank S engineer Almshouse State h 1120 do

George A com trav MBCo h 111 High

Howard G chief's driver FireDept h 63 Auburn

John S salesman 117 State res W Spfd

Joseph P emp WMfgCo h 64 Laurel av

Mary C wid Silas S h 44 Norfolk

Raymond emp UELCo rms 46 Court

Reuben S (Fox&Casey) 14 Liberty h 85 N Main

William jr with RWRiceCoalCo h 83 Catharine

William H mach bds 164 Spring

William S Mrs h Advent camp grounds

FOX & CASEY (Reuben S Fox Michael R Casey) sales stables 14 Liberty—See p 924

Foy Charles emp 4 Main bds 43 Beacon

Charles F emp VSGCo bds 147 Summer

Charles W rms (28) 352 Main

Henry blksmith emp 18 Liberty rms 150 Bridge

James W clk WMfgCo bds 147 Summer

John lab h 41 Beacon

Foy

John B teamster 66 Alden h do

John E compositor Spfd Union res W Spfd

John W emp 108 Taylor h 147 Summer

Mary wid Patrick bds 856 Carew

William H bds 147 Summer

William J emp KAutCo h 200 Pendleton av

Frabetti Gaetano lab bds 24 Whitney av

Fradet Horace V emp 31 Stockbridge h 93 Margaret

Fradette—see Fredette

Fraits Anton M emp T-PACo h 47 Mattoon

Fraleigh F Lester rem to Williamsburg

Frall G tailor emp 485 Main bds 75 State

Francis Bessie G Mrs h 49 Pearl

Charles W ice dlr 34 Queen h do

Everett D real estate h 17 Spencer av

John W sergt USArmy h 8 Armory sq

Martin teamster bds 87 Colton

Sadie A bkpr (410) 310 Main bds 196 North

Samuel H bds 17 Spencer av

Samuel J emp IOCo h 74 Oak Ind Orchd

William emp MAMaynard h 87 Colton

William T h 169 Westminster

Franco Domenico lab bds 18½ Union

Gaetano emp KibbeBrosCo bds 148 Bemis pl

Giuseppe emp UBCo h r 18½ Union

Vincenzo lab bds 18½ Union

Francœur Eugene rem to C Falls

George carp h 30 Franklin

William emp UMfgCo rms 573 Main

Frane Harry C cigarmkr emp 38 Gardner rms 25 Manhattan

Frangeia George clk 31 Ferry h 171 Main

Peter (Karam&Frangeia) 31 Ferry h 23 do

Frank Annie wid John C h 216 Armory

Charles foreman SProvCo h 16 Laurel av

Charles F clk 439 Main h 36 Broad

Jessie Mrs cigarmkr emp 32 Hampden res W Spfd

Homer Foot & Co., Inc. Fine Ivory and Stag Carvers Table Knives and Forks

Frank
William lab bds 53 Dwight
Franklin Alexander G cigar mfr 435 State h 131 Orleans
Arthur B emp Smith&Wesson h 95 Marble
Benjamin R salesman 357 Main rms (610) 31 Elm
Ellen L waitress bds 93 Marble
Frank rem West
George D emp ANMayo jr h 285 Carew
Jessie H steno SProvCo bds 43 Jefferson av
Robert M US insp SProvCo bds 43 Jefferson av
Rose wid William h 68 Ashley
Sylvia B wid Charles h 43 Jefferson av
Fransson Charles blksmith helper rms 72 Vernon
Frantzos James emp 493 Main h 36 Bliss
Kost emp 493 Main h 36 Bliss
Nicholas confec 3 Bridge bootblack 389 and 493 Main h 36 Bliss
William emp 491 Main bds 36 Bliss
Franz Paul bkpr 384 Main res Holyoke
Franzen Carl G mech rms 72 Vernon
Ferdinand W emp SMBCo h 8 Hillside pl
Gustave molder bds 179 Worcester Ind Orchd
Peter M emp USA h (G) 51 State
Richard J emp SMBCo bds 8 Hillside pl
Frappier Jerry emp BSThreadWks h 52 Norwood
Lawrence emp HendeeMfgCo bds 320 Main Ind Orchd
Leandre emp USA h 320 Main Ind Orchd
Fraro Julia wid Amos h 159 Main
Napoleon molder ESMfgCo h 44 Worcester av
Frary Albert gardener h 461 Belmont av
John D supt 850 State h 461 Belmont av
Louise T Mrs h 758 Main
Frasca Frank clk 65 Sharon h do
John rem to Austria
Yadwiga Mrs grocer 65 Sharon h do
Fraser Alice E bkpr bds 156 Mill
C Alexander mach h 156 North
Chester rem to W Spfd

Fraser
Edward D emp HC&PCo bds 60 Fisk av
Hannah B wid James B nurse 20 Prince h do
Jean rem to New York City
John M bds 31 Huntington
Joseph h 36 Logan
Joshua H (Houghton&Fraser) 37 Taylor res Holyoke
Maria A wid David h 13 Morris
Monroe B compositor The Republican h 255 Water
Robert A emp B&M h 75 Fulton
—see Frazer and Frazier
Frasker Frank grocer 65 Sharon h do
Joseph lab h 248 Ferry
Stanislas baker h 87 Sharon
Fratamico Andrea lab bds 305 Water
Fraternity Hall 535½ Main
Fratus Frederick rem to Palmer
Fravesi Alessio lab h 8 William
Frawley Agnes bds 17 Central
Annie bds 49 Worcester av
Annie J bds 37 Franklin
Ellen bds 20 Banks pl
John F private USA bds barracks Armory sq
Mary emp HC&PCo bds 49 Worcester av
Michael W emp UBCo h 17 Central
Nora wid Matthew h 37 Franklin
Thomas J head waiter Cooley's Hotel rms 148 Abbe av
Fray Mike rem to New York City
Frazer Charles carp h 202 Union
Charles A collector of taxes and water bills (3) 52 Pynchon bds 15 Warriner av
M Louise cashier UELCo bds 15 Warriner av
—see Fraser and Frazier
Frazier George W mailing clk PO h 169 Alden
J James emp Houghton&Fraser rms 303 Chestnut
Robert S shipper 399 Main h 100 Keith
William Mrs rms 44 Patton
—see Frazer and Fraser
Freak Fred emp MDRollCo h 226 Center n Cedar Ind Orchd
Isabella wid Elijah bds 262 Carew
John watchman SWaterWks rms (19) 2½ Main
Frederick Arthur rem to Westfield
Fredette Adrien clk 772 Main bds 78 York

A WANT CONCEIVED AND RELIEVED IS A WANT THAT'S ADVERTISED IN **THE UNION**

Fredette
Aime L printer 17 Dwight h 25 Wendell av
Edward P lineman UELCo bds 75 Norwood
Emile bartdr NatHouse Ind Orchd h 287 Worcester do
Frank C compositor emp 56 Harrison av bds 75 Norwood
Henry A bds 75 Norwood
Louisa wid Amos h 75 Norwood
S Louise steno G&CMerriamCo bds 75 Norwood
William carp h 95 Cedar
FREE EMPLOYMENT OFFICE (STATE) 37 Bridge—See p 875
Freedman Albert tailor 153 State h 155 do
Allis junk dlr h 14 Congress
Edward clk 496 Main bds 15 Temple
Jacob J emp 117 Bridge h 13 Morgan
FREEDMAN JOSEPH rag scrap iron metal and rubber dealer 64 Ferry h 49 Clinton—See p 868
Joseph Rev cantor Congregation Sons of Israel h 16 Gray's av
Joseph merchant tailor 517 Main h 261 Orange
Freeham William clk rms 68 Pearl
Freeman Charles W bds 60 Norwood
Clyde emp B&B h 48 Morris
Eli driver h 469 State
Ella wid Almon bds 68 Logan
Eugene emp 87 Water h 27 Emery
Guy E clk 473 State res C Falls
Harley C prop NEApronSupplyCo 53 Hillman h 80 Cambridge
John A emp NEC&PCo bds 60 Norwood
Louise wid John h 60 Norwood
Walter F tel opr 231 Main h 186 Walnut
Zarah B janitor 162 Fort Pleasant av h do
—see Lafreniere
Freeze Lawrence J actor h 20 Home
Fregeau Edward carp h Bay Path
Michel carp h Jasper n Boston rd
Freidman George A rem to New York City
Freisem John h Coleman n Boston rd
John Mrs nurse h Coleman n Boston rd
Freitag Emil G emp KAutCo bds 11 Walnut ct

Freitag
G Emil h 11 Walnut ct
Lydia dressmkr bds 11 Walnut ct
Rebecca wid George W h 44 Mill
Richard emp PPubCo h Boston rd c Ambrose
Fremont Mary Mrs h 487 Allen
French Albert C clk bds 7 Sheridan lane
Ann wid John bds 62 Kenwood Park
Annie M Mrs bds 81 Main
Arden S clk B&M office res Northampton
Benjamin J barber h 356 Water
Carl A reporter DailyNews h 124 Spring
Congregational Church 35 Bliss
Cornelius R h 58 Walnut
Deborah E milliner bds 22 Colton
Ella A Mrs bds (23) 218 Main
Elmer E carp h 73 Lowell
Emery W engineer h 22 Colton
Emma L Mrs nurse h 90 Patton
Fred W clk B&A bds 40 Willard av
Fred W emp TheHighland h 34 Homer
George D emp 140 Main h 29 Gray's av
George H joiner h 191 Quincy
George L R rem to Winchester
G Herbert emp B&M shops h 22 Orleans
Harry E bartdr 45 Market h 49 Patton
Henry M rem to Southampton
Herbert E brakeman B&A h 93 Park
John clk 253 N Main bds 294 do
John P carp h 7 Sheridan lane
Martha E Mrs h 27½ Bridge
Minnie E emp JAMurphy&Co bds 191 Quincy
Nancy J wid Joseph G h 58 Walnut
Ralph R reporter SpfdUnion rms 843 Main
Robert H printer h 43 Hebron
Sadie H milliner bds 22 Colton
William G barber emp 773 Main bds 356 Water
William H asst mgr NETel&Tel Co 99 Bridge h 32 Chase av
William H h 90 Patton
William P plumber h 40 Willard av
William T carp bds 191 Quincy

UNION TRUST COMPANY ACTS AS RECEIVER, ADMINISTRATOR, GUARDIAN. REGISTERS AND TRANSFERS STOCKS AND BONDS OF CORPORATIONS

Frenette Ada hkpr 61 Hampden Ind Orchd
Frenier Maxime mech engineer emp S GasLightCo h 587 Union
Frentzos Peter baker 35 Ferry rms do
Frenza Michele tailor emp 307 Main h 426 Worthington
Frese—see Friese
Fretts George H h 86 Belmont av
Frew William emp NEC&PCo h 61 Broad
Frey Carrie A emp BPaperCo bds 24 Grove
Charles motorman h 24 Grove
Elizabeth wid William bds 17 Melrose
George H compositor SpfdUnion h 259 Belmont av
William porter City Hotel bds do
—see Frye
Freyenhagen Frank emp MEnvCoDiv bds 18 Massasoit
Freyer Henry rem to Newton Upper Falls
Frezon Anna C wid Abram rem to California
Friebel Clara bds 1057 State
Wilhelmina wid Richard bds 149 Worcester Ind Orchd
Friedman Jacob emp Sanderson&Son h 13 Morgan
Friedrich Fred R emp CVMfgCo h 149 Worcester Ind Orchd
Friend Nancy W Mrs bds 312 N Main
Frierson William J chef 159 State rms 51 Loring
Fries Augustus J master mech B&A h 332 N Main
Friese D Fred compositor SpfdUnion h 79 Pynchon
Harvey A compositor The Republican h 15 Medford
Frieze Harold painter bds 22 Lexington av
Frilen Charles A foreman 60 Hampden h 862 Carew
Friman Loyal F janitor h 34 Central
Frink Elva clk 349 Main bds 80 Shattuck
Jackson M carp h 80 Shattuck
John D engineer h 60 John
Frisbie Lillian M steno 140 Main bds 155 North
Mary Mrs h 155 North
Mary E bds 155 North
Frisch George rem to Clinton
Frissell Fannie B wid Solon E h 125 Catharine

Florence clk 353 Main bds 125 Catharine
Fred B optician 125 Catharine h do
Seraph physician 44 Mattoon h do
Fromentko Julian lab h 83 Sharon
Fromwiler Anna wid John U h 58 Gardner
Flora E steno emp (23) 120 Main bds 58 Gardner
Fronk William C draughtsman KAut Co h 23 Alfred
William H h 48 Osgood
Frontenac Club 40 Oak Ind Orchd
Frost Addie E hkpr 136 Greenwood
Arthur emp KAutCo bds 53 Wilbraham av
Arthur B foreman Gilbert&BarkerMfgCo h 42 Hall
Carrie E emp MBCo bds 26 High
Celia Mrs bds Allen n city line
Charles E cigars and tobacco 171 Main bds 32 Emery
Charles E janitor h 586 Worthington
Charles W painter h 136 Greenwood
Clara D bds 174 Buckingham
Clarence S rem to Waterbury Ct
Emma A wid William H bds 50 Oak Grove av
Frank P teller Spfd Inst for Sav h 67 Church
George A emp 171 Main h 32 Emery
George J emp CVMfgCo h 75 Belmont av
Harry E emp USA h 643½ Main
Harvey B groceries and meats 260 Hancock h do
John fireman rms 78 Main
Joseph cook rms 23 Greenwood
Julia W wid Ashbel h 100 Bancroft
Kittie E rem to Buffalo N Y
Levi H emp USA h 33 Osgood
Louise wid Daniel W h 53 Palmer av
Luke emp BBNoteCo rms 1073 State
Marshall S boiler tender 72 Main h 66 Auburn
FROST RUSH S prop Frost's Laundry 651 Main h 222 Fort Pleasant av—See p 911
Sadie A bkpr (7) 25 Harrison av bds 33 Osgood
Samuel E painter rms 23 Greenwood

ARCHITECTS AND ARTISTS
Our Stock of Staple and Special Supplies for Architects and Artists is Complete
JOHNSON'S BOOKSTORE

Frost
Sarah H Mrs bds 42 Dartmouth
S J driver 31 Stockbridge res W Spfd
Stephen O emp 544 Main bds 53 Palmer av
FROST VICTOR M livery stable and (Frost&Ashton) 87 Water h 33 Pearl—See p 923
William J rem to Philadelphia Pa
& Ashton (Victor M Frost William J Ashton) trucking 87 Water
FROST'S LAUNDRY Rush S Frost prop 651 Main—See p 911
Frothingham Mary E tchr Alden st school bds 313 Allen
Frueh Caroline Mrs h 5 Butler
George F C emp B&A bds 5 Butler
Frye James J printer emp (4) 284 Main bds 21½ Bond
John F motorman bds 53 Seventh
Joseph clk rms 54 Loring
William T emp StandardOilCo h 405 Bay
—see Frey
Fuchs Meyer junk h 51 Sargeant
Fugelante Benedetto lab bds 23 Union
Fugioli Luigi fruit vender h 234 Liberty
Fulkner Bessie bds 27½ Bridge
Fullam Hallie A bds 64 Pease
Harry condr StRy rms 64 Sargeant
Mary emp NPCo bds 237 Tyler
Fuller Abbie M bds 91 Spring
Ada B steno (9) 432 Main bds 78 Spring
A Edward clk 160 Main h 37 Jefferson av
Alfred H fireman bds 33 Thomas
Alvin W clk MassMutLifeIns Co bds 223 Long Hill
Arline F bds 155 Carew
Bertha B clk city clk's office bds 192 Dickinson
Block 311 and 323 Main upstairs entrance 317
Elizabeth B Estate of (50) 317 Main
Ellen M clk BBNoteCo bds 456 Wilbraham rd
Emma D milliner emp 577 Main bds 64 Adams
E S emp TMWalker&Co h 805 Main
Esther h 56 Florence
Frank C emp WMfgCo h 74 Hyde av
Frank D dep sheriff 41 Thompson h do

Fuller
Frank D bkpr MooreDFCo bds 57 Pomona
Frank DeWitt clk 272 Main rms 7 Mattoon
Frank E real estate 33 Elm h 74 Buckingham
FULLER FREDERIC W manager The Equitable Life Assurance Society (23) 25 Harrison av h 33 High—See front col'd p IX
George E emp KAutCo bds 63 Eastern av
George F h 155 Carew
George H rem to California
George W market gardener h Allen bey Sumner av
Gertrude I dressmkr rms 575 Union
Henry B carriage painter h 512 Worthington
Lawrence H tel opr B&M rms 38 Main
Leslie C farmer h Sixteen Acre rd n Allen
Lewis E emp HCWheelCo rms 129 Monroe
Louis F elect h 456 Wilbraham rd
Louise Mrs h 22 Lombard
Mary E wid Elmon h 17 Myrtle
Melina N wid Davenport L bds 23 Oak
R Emma Mrs bds 82 Spruceland av
Robert emp 32 Worthington rms 70 do
Robert K h 26 Westminster
Rufus rms 41 Mattoon
Sophronia K wid Charles h 756 State
Walter M real estate and ins (301) 525 Main h 132 Florence
Warren G driver h 199 Orange
Watson W rem to Westfield
Willard P h 33 Warner pl
Willard S mgr h 319 State
Willard S Mrs stamping and embroidery 319 State h do
William A Mrs h (26) 431 Main
FULLER WILLIAM & SON Wm J Fuller prop livery and boarding stables 18 Hancock—See p 924
William J (WilliamFuller&Son) 18 Hancock h 53 Buckingham
William L carp rms (15) 431 Main
Willis J (Miner&Co) 141 Worthington res Hartford Ct
Fullum Harry E condr StRy bds 64 Sargeant

Homer Foot & Co., Inc. | FISHING TACKLE 139 State Street

Myrtle E emp 213 Worthington bds 237 Tyler
Fulton Albert W managing editor Orange Judd Co h 127 Mulberry
Edith bkpr 30 Main bds 68 Bradford
Jane wid John h 68 Bradford
John B emp VSGCo bds 68 Bradford
Nicholas emp SHospital h 83 Essex
William S dental student (2) 285 Main h Groveland av
Fultz Joseph D driver SCIceCo h 141 Johnson
Fun Joe prop Hong Kong cafe 229 Worthington rms 227 do
Funai Antonio grocer 91 Water h do
Charles emp 170 Worthington bds 91 Water
Maria hkpr 91 Water
Furey Margaret E dressmkr rms 148 Central
Sabina waitress Cooley'sHotel bds do
Furfero Domenik lab h 55 Margaret
Furmanski Hipolit lab h 55 Margaret
Furness Frank L clk TheHenking h (15) 732½ Main
James emp KAutCo rms 891 State
Furrows Albert H mgr SBillPosting &AdvCo 13 Elm h 38 Plymouth
Nettie I clk 13 Elm bds 38 Plymouth
Samuel E bkpr 258 Main h 43 Calhoun
Fusco Giuseppe lab h 28½ Water
Futtermann Louis W peddler h 45 Sharon
Samuel peddler bds 45 Sharon

GAAL JOZEF uphol emp 357 Main h 62 Margaret
Gaberman Aaron emp 100 Sharon h 102 do
Abraham rem to Hartford Ct
Nathan emp 100 Sharon bds 74 do
William h 74 Sharon
Gaboury Edward bartdr 73 Market h (A) 179 William
George H assembler h 46 Elmwood
Hubert emp IOCo h 42 Hampden Ind Orchd
Isidore bartdr HotelChandler h 17 Woodside ter
Louis painter h 199 William
Louis jr emp TheBennettPaper BoxCo h 13 Lombard
Margaret J Mrs h 36 Franklin

Gabrielson Charles rem to Sweden
Gabryel Joseph emp IOCo bds 21 Jenksville Ind Orchd
Gaff George foundryman h 71 Essex
Gaffney Andrew W uphol h 38 Congress
Charles M emp B&A shops bds 20 Portland
Elizabeth Mrs h 65 King
Ellen wid Dominick h 20 Rutledge av
Felix J paperhanger bds 137 Acushnet av
James J corset cutter emp 358 Main bds 20 Rutledge av
James P clk PO res W Spfd
John P clk B&M office h r 29 Linden
Katherine M corsets (4) 358 Main h 20 Rutledge av
Mary E bds 20 Rutledge av
Michael J emp StRy bds 44 Lexington av
Patrick emp IOCo h 13 Jenksville Ind Orchd
Patrick J polisher h 56 Summer
Thomas emp B&M freight house bds 76 Vernon
Thomas J clk 392 Main rms 4 Mattoon
Gage A Louise emp 350 Main bds 105 do
Charles A painter bds 179 White
Charles H h 30 Myrtle ter
George E bds 179 White
Georgia A Mrs clk 354 Main bds 86 Wilbraham rd
Harry P emp Smith&Wesson bds 30 Myrtle ter
Julian P h 105 Main
Julian P Mrs lodging house 105 Main
Leon A bds 86 Wilbraham rd
William H emp USA h 179 White
—see Gaige
Gagliarducci Antonio A jobber h 246 Mill
Gagliarduccio Amedio lab h 81 Gardner
Antonio lab h 350 Water
Constantino lab h 303 Water
Gagnier Albert W (GagnierBros) 43 Queen h do
Blanche C music tchr 36 Andrew bds do
GAGNIER BROS (Samuel J and Albert W Gagnier) carpenters and builders 43 Queen —See p 843
Charles weaver bds off 210 Parker Ind Orchd
Christopher I (Gagnier&Angers) (7) 327 Main h Locust Hill Main c Locust

A directory of all the happenings of the day, hour, and minute is the EVENING UNION

C I Building and Land Co office (7) 327 Main
George J carp bds 43 Queen
Israel lab h off 210 Parker Ind Orchd
Joseph emp HFCCo h 222 Main Ind Orchd
Lexabair emp HFCCo h 226 Center Ind Orchd
Louis G Rev rector St Joseph's Church h 73 Howard
Olive bds 185 Main Ind Orchd
Samuel J (GagnierBros) 43 Queen inq do
William J carp h Boston rd opp Coleman
GAGNIER & ANGERS (C I Gagnier P Angers) carpenters and builders and real estate agts (7) 327 Main——See p 839
Gagnon Albert lab h 34 Oak Ind Orchd
Anna seamstress bds 64 Locust
Atwood H carp h 38 Roseland
Charles blksmith emp 83 Dwight h 47 do
Elphege L drop forger h 6 Hampden Ind Orchd
Frank asst supt MetLifeInsCo h 791 Worthington
Frank A tinsmith bds 64 Locust
Hormisdas carp h 19 Alfred
Joseph h 46 Broad
Joseph h 298 Tyler
Marie clk 340 Main bds 64 Locust
Medard rem to Wilbraham
Victor T carp h 64 Locust
Gaige Richard C baker 30 Walnut h 28½ do
Gail Frances nurse bds 215 King
Gaimaro Antonio ice peddler and grocer 11 William h do
Gaines Antoinette Mrs matron at jail bds 73 York
Charles E mach h 62 Auburn
Charles W paperhanger bds 62 Auburn
Nora Mrs rem to New Jersey
Ruth B bkpr rms 50 Bancroft
Gainley Fred engineer B&A bds 73 Russell
Galacar Charles E vice-pres Spfd Fire and Marine Ins Co 195 State h 100 School
Galano Pasquale emp SGasLightCo h 236 Water
Galarneau D Camille A emp USA bds 248 Fort Pleasant av
George A h 248 Fort Pleasant av
George A Mrs dressmkr 248 Fort Pleasant av h do

Galbraith Sayward h 116 Fort Pleasant av
—see Gilbreth
Gale Frank A emp MassMutLifeIns Co rms (147) 786 State
Sarah A Mrs h 283 Belmont av
William F city forester 39 Bridge h 24 Crystal av
Galipeau Charles tailor emp 485 Main bds 11 Bliss
Nelson emp CBWireWks h 17 Congress
Gallagher Agnes tailoress emp 346 Main bds 66 Howard
Annie waitress Cooley'sHotel bds do
Annie E wid Joseph h 153 Summer
Edward J motorman h 16 Tenth
Frank lab rms 48 Boylston
Helen clk 410 Main bds 599 do
John emp USA h 35 Tyler
John silver plater h 599 Main
John I insp USA bds 478 Union
Robert rem to Lowell
—see Galleher
Gallaway Alice steno (422) 374 Main bds 11 School
Galleher Daniel E salesman 357 Main bds 75 Belmont av
Gallerani Agostino emp KibbeBros Co bds 25 Hubbard av
Joseph lab h 168 Lyman
Vincenzo papermaker h 74 Linden
Gallette Giuseppe emp 164 Dwight h 72 Linden
Pietro h 20 Hubbard av
Galletti Guglielmo lab h 40 Hubbard av
Gallivan Annie C emp Loring-Axtell Co bds 61 Sharon
John J lab bds 61 Sharon
Mary wid John h 61 Sharon
Michael hoseman HoseCoNo13 h 25 Clyde
Patrick hostler bds 38 Butler
Gallo Antonio lab bds 346 Water
Gallond John H bds 527 Union
Galloni Luigi lab bds 9 Summer
Gallup Banjamin K rem to Atlantic City N J
Henry S h Advent camp grounds
Marie L wid Edward h 756 State
Galluzzo Francesco confec 25 Union h 23 do
Galpin George Mrs bds 345 Bay
Galvin Edward J motorman h 88 Adams
James L foreman 36 Taylor h 167 Walnut
Johanna wid James h 92 Adams
John F mason bds 92 Adams
William H baker emp 140 Main h 110 Butler

The Safe Deposit Vaults of UNION TRUST COMPANY are the best equipped in Western New England. Boxes to rent from $3 to $50 per year

Gamache Camille carp h Center n Cedar Ind Orchd
Dorilla wid Joseph dressmkr h (327) 525 Main
Exledo Mrs h 15 Bliss
Joseph emp FCo h r 260 Main Ind Orchd
Napoleon emp FCo h 259 Main Ind Orchd
Severin emp BPowell bds 4 Hunt ter
Gambetti Albert grocer 462 Worthington bds 65 Dwight
Gamble Anna G clk FMWBCo bds 12 Margaret
Archibald emp SMBCo h 20 Thomas
Gordon D foreman SMBCo h 372 N Main
Ida tchr bds 55 Mountainview
Jeremiah F h 12 Margaret
John mach h 33 Vernon
John F com trav bds 12 Margaret
John H compositor bds 55 Mountainview
William H letter carrier h 48 Gardner
Gammella Tommaso lab h 22 Union
Gammons Anna F Mrs tchr Hooker st school bds 48 Osgood
Carrie L bds 48 Osgood
Timothy G clk TheHighland h 48 Osgood
William G clk MassMutLifeIns Co h 276 North
Gamwell Anna W wid Walter C h 40 Elmwood
Clara bds 19 Cambridge
Edward H emp USA h 109 Ashley
Ina A rem to Greenwich
Rose wid Alexander D bds 16 Acushnet av
Ganahl Artemas G com trav h 24 Brace
Gandron—see Gendron
Ganeard William insp USA h 568 State
Ganley John T stonecutter h Parker n Wilbraham rd
Gannon Albert J emp 16 Collins bds 115 Eastern av
Etta L wid William h 159 Magazine
John C emp 16 Collins h 115 Eastern av
M J stereotyper TheRepublican bds Haynes Hotel
Patrick private USA bds barracks Armory sq
Thomas emp CVMfgCo h 318 Main Ind Orchd
Thomas emp ESDeckerLumber Co h 734 Liberty

Gansey Horace B clk bds Hotel Gilmore
Gantt Edwin W com trav h 15 Mapledell
Gantz Edward driver RWRiceCoal Co h 47 Charter av
Ganz Meyer L tailor (1) 577½ Main h 25 Morris
Garant Arthur G bds 179 Worcester Ind Orchd
Edward emp CVMfgCo h Berkshire Ind Orchd
John emp FCo bds 71 Main Ind Orchd
Mitchell lab h 179 Worcester Ind Orchd
Gardaropola Francesco emp 440 Main h 268 Water
Nicolo lab h 15 Banks pl
Garde Charles emp 392 Main bds 334 Liberty
Richard emp 392 Main h 39 Summer
Gardella Charles J polisher h 81 Orchard
Gardiner Alfred W com trav 71 Lyman h 32 Wilmont
Stephen D Mrs bds 46 Grant
William O clk 140 State h 53 Hancock
Gardner Abbie h 162 Bowles
Albert J plumber h 29 Monroe
Alexander carpenter and builder 43 Park bds do
Alice Mrs bds 93 Catharine
Alletha C bds 79 Marble
Charles G (Gardner&Gardner) (429) 31 Elm h 1083 Worthington
Charles L (Gardner&Gardner) (429) 31 Elm h 32 Ridgewood pl
Charles Y emp Smith&Wesson h 69 Wilbraham rd
E C & G C (Eugene C and George C Gardner) architects (505) 33 Lyman
Edith Snell Mrs tchr music (43) 317 Main res Holyoke
Edwin S (Gardner&Gardner) (429) 31 Elm bds 32 Ridgewood pl
Emeline A Mrs h 12 Brookline av
Eugene C (EC&GCGardner) 33 Lyman h 251 Rockrimmon av
George A lab h 296 Tyler
George C (EC&GCGardner) 33 Lyman h 251 Rockrimmon av
Heber H mech bds 318 Eastern av

LARGEST BOOKSTORE
JOHNSON'S IS THE LARGEST STORE OF ITS KIND IN ALL NEW ENGLAND
JOHNSON'S BOOKSTORE

Gardner
Henry L visitor State Board of Lunacy and Charity h 46 Florida
Herbert I emp WMfgCo h 79 Marble
Herbert T emp UBCo h 79 Marble
Hiram E mech rms 43 Alert
Ida emp NETel&TelCo bds 324 Oakland
Irene Miss clk 392 Main bds 30 Arch
John lab h 16 Hampden Ind Orchd
Louis rem to Canada
Louis A rem to Boston
Mary A Mrs h 372 Union
Richard B condr B&A h 30 Arch
Robert L driver 123 Carew h 68 Seventh
Sarah tchr bds 20 Dartmouth
Sarah F milliner rms 20 Myrtle ter
Walter R emp Smith&Wesson h 284 Eastern av
GARDNER & GARDNER (C L C G and E S Gardner) lawyers (429) 31 Elm—See p 917
—see Gardener and Gardiner
Garfield Edwin F engineer h 20 Byers
Julius D with ViflexCameraCo 58 Harrison av h 26 Beech
Stedman P janitor IntYMCA TrainingSchool res E Longmeadow
Garipay Fred W patrolman h 36 Carew
Garland Agnes M Mrs h 45 Wilbraham av
Edward condr StRy bds 40 Carew
Elizabeth A nurse CityIsolationHospital bds do
Peter emp 72 Carew bds do
William condr StRy h 40 Carew
Garner Henry engineer B&A bds 20 Murray Hill av
Jessie steno T-PACo res Longmeadow
GARNES WARREN N mgr Union ExpressCo 15 Willow h 219 Quincy—See p 880
Garnett William E waiter TheWorthy h 354 Water
Garrard Richard carp h 3 Vaille av
Garren Frank J clk 666 Main h 643½ do
Garrett Christopher W janitor Wilson block rms (13) 432 Main
Della J emp SP&BCo h 56 Main

Garrett
Felix lineman NETel&TelCo h 56 Main
Helen S tchr bds 40 Morris
Leanna wid William H h 40 Morris
Garrettson Eugene G adv mgr AC DuttonLumberCo 27 Besse pl bds 29 High
Harold F rem to Canada
Richard agt AmRealEstateCo (50) 25 Harrison av h 29 High
Garrison Fred R emp USA h 25 Marble
Garthier Richard A emp BMfgA h 33 Knox
Garvey Anna B clk 286 Chestnut rms r 291 do
Catherine C steno bds 89 Bond
Dennis lab bds 26 Sharon
Helen waitress Rockingham House bds do
Helen C bds 357 Armory
Hugh emp USA bds 69 Kenwood Park
James J (JPCoogan&Co) 14 Sanford and com trav 54 Fort h 59 Kenwood Park
James M clk 17 Elm h 36 Kenwood Park
James R meat peddler 246 Plainfield h do
John emp city bds 118 Everett
John F barber emp 8 Pynchon h 42 Linden
John H carp bds 340 Eastern av
John J clk 392 Main bds 27 Congress
John T motorman bds 357 Armory
John W emp SLumberCo h 67 Butler
M Agnes dressmkr bds 357 Armory
Margaret M wid Daniel h 36 Franklin
Martin coachman 337 State rms r do
Mary A wid John h 46 Main
Mary E wid Michael h 27 Congress
Mary H tchr bds 27 Congress
Mary T bds r 291 Chestnut
Michael emp StRy h 84 Congress
Michael emp USA h 357 Armory
Michael rem to California
Michael F railway mail clk bds 27 Congress
Patrick emp USA h 147 Butler
Patrick J lab h 89 Bond
Patrick T carp bds 36 Franklin

Homer Foot & Co., Inc. SHEATHING PAPERS, BUILDERS' HARDWARE, AGENTS BUFFALO SCALES, COAL, FACTORY, HOUSE, AND STORE

Garvey
Samuel E emp NETel&TelCo h 37 Greenwood
Thomas emp HSmith&Co bds 36 Franklin
Thomas paver h 89 Summer
Thomas A emp city h 164 Tyler
Thomas J emp USA h 118 Cambridge
Timothy emp KAutCo h 93 Bancroft
William P janitor State st school h 690 Worthington
Gary Arthur R clk 379 Main h 62 Laurel av
Gas Controller and Fixture Co gasfitters gas burning devices gas stoves etc 155 Dwight
Gasalla Pasquale mason bds 125 Water
Gaskell Joseph M emp Smith&Wesson h 218 Pine
Gasparini Andrea lab h 18 Mechanic
Lizzie emp UBCo bds 18 Mechanic
Peter rem to Italy
Gasper Caesari lab bds 97 Willow
John lab h 97 Willow
Gassner James C h 41 Oak Grove av
Gast George emp 200 Franklin rms 16 Howard
Gastaldi Catarina wid Andrea h 236 Water
Luigi lab h 236 Water
Gatchell Alice E wid Sylvester C h 22 Loring
Elsie milliner emp 440 Main bds 22 Loring
GATCHELL FRED F music teacher and musical merchandise (205) 525 Main h do—See p 950
Gates Albert A bkpr 45 Hampden h 28 Wendell av
Albert H clk 139 State h 13 Hawthorne
Albert W elect bds 852 Main
Alice A linotype opr bds 25 Mattoon
Charles A motorman h 270 White
Earl B emp USA bds 270 White
Earl F editor bds 50 Patton
Ella B wid Henry M h 155 Bay
Ellen Mrs nurse h 24 Donald
Elmer mach h 29 Dwight
Ernest A physician 49 N Main h do
Everett E emp B&B bds 115 School
Foster S engineer h 50 Patton
George E barber h 33 Orchard
Helen P clk bds 155 Bay
Joseph H plumber h 24 Donald

Gates
Mabel C linotype opr Daily News h 25 Mattoon
Maybell M wid Edward R h 115 School
Percy S cashier SF&MInsCo h 60 Garfield
Samuel A cigarmkr emp 479 Main bds 33 Orchard
Gatta Raffaele lab bds 23 Union
Gatti Lorenzo lab h 4 State st ct
Gaudette Albert carp h 71 Holly Ind Orchd
Edward F teamster bds 14 Webster
Frank N decorator emp 42 Harrison av h 25 Broad
Marie nurse MercyHospital bds do
Peter emp CTrask h 176 Pendleton av
—see Godette
Gaudreau—see Goudreau
Gault Edith M opr NETel&TelCo bds 177 Carew
J Frank mach bds 29 Boylston
William mach B&M shops h 29 Boylston
Gaunt Frank emp RWRiceCoalCo h 106 Logan
Frank L emp 235 Main bds 47 Huntington
George W painter emp 808 State h 47 Huntington
Howard A com trav h 31 Maple
J Harrison emp HendeeMfgCo bds 891 State
Mabel H emp 29 Hampden bds 47 Huntington
Rebecca H clk 392 Main bds 47 Huntington
William A emp StRy h 47 Ladd
Gauthier Alfred polisher bds 5 Quebec Ind Orchd
Anthony barber emp 98 Bridge bds 169 Spring
Charles Z polisher h 42 Gardner
Emilie Mrs bds 150 Worcester Ind Orchd
Ernestine J bds 166 Oakland
Francois X wine clk h 166 Oakland
George lab h 145 Worcester Ind Orchd
Gilbert lab h 5 Quebec Ind Orchd
Gilbert jr rem to Ludlow
John waiter bds 150 Worcester Ind Orchd
Joseph E emp USA h 61 Gardner
Josephine S Mrs (Gauthier& Bryant) (23) 394 Main h 63 Gardiner

THE CONCEDED AUTHORITY ON ALL SPORTING EVENTS IS THE UNION

Gauthier
Louis J rem to North Adams
Margaret D bds 33 Hubbard av
Pierre N emp USA h 63 Gardner
Pierre N Mrs dressmkr 63 Gardner h do
Stanislas fireman 392 Main h 263 Water
William lab h r 241 Main Ind Orchd
& Bryant (Mrs Josephine S Gauthier Martha E Bryant) dressmkrs (23) 394 Main
—see Goodrich
Gauvin Remi grocer and meat market 946 Main h do
Gauvreau Henry carp h 370 Belmont av
Gaveras Panagiotes (EGTougias&Co) 586 Main res W Spfd
Gavin Annie emp NNeedleCo bds 28 Grove
Bridget E wid James h 28 Grove
Daniel emp MEnvCoDiv h 253 Main Ind Orchd
Hugh J clk 86 Main bds 819 Worthington
Mary emp NNeedleCo bds 28 Grove
Gavinilli Atellio lab h 143 Lyman
Gay Catherine Mrs bds 298 Main Ind Orchd
Ellsworth L compositor 305 Worthington h 159 Main
George A engineer h 27 John
George M com trav h 51 Windsor
Gaylord E William emp OElevCo bds 43 Reed
Frederick T rem to Boston
George B h 95 Montrose
George M emp USA bds 95 Montrose
Henry L com trav h 573 State
Ida W Mrs music tchr (620) 31 Elm rms do
James D bds Silas
Jennie S h 643½ Main
John F Mrs rem to Boston
Ralph W clk Smith&Wesson bds 95 Montrose
William S foreman 56 Harrison av res Feeding Hills
Gea Quan laundry Ludlow h 24 Liberty
Geagan Patrick private USA bds barracks Armory sq
Geary Charles W patrolman rms 24 Besse pl
Daniel P clk Cooley'sHotel bds do
Eugene F bkpr rms 446 Chestnut

Geary
J Augustus com trav 43 Lyman bds 72 Carew
John F emp B&CH&TCo bds 17 Butler
Thomas R lawyer (2) 437 Main rms 86 Fairfield
William H flour dlr Holyoke h 51 Calhoun
—see Gary
Gebbie John emp KAutCo h 88 Greene
Gebo Catherine J Mrs emp 440 Main bds 59 Ashley
Edgar bds 32 Richelieu ct
Frank barber 864 State res Ludlow
Merrit emp 40 Liberty h 669 Worthington
Napoleon hairdresser 123 Bridge h Howes n Sumner av
Philip teamster h 32 Richelieu ct
Geckler Burton Edward draughtsman (39) 476 Main h 19 Salem
Geddes Donald clk 440 Main bds 53 Howard
James F emp Smith&Wesson h 79 Knox
Gee John rem to New Britain Ct
Percy W mason bds 1 Boothbay pl
Geegan James P carriage painter h 129 Franklin
Stephen h 129 Franklin
Geer Adelbert R clk 7 Taylor bds 32 Moore av
F E & Co (FrankEGeer) scale builders and repairers 7 Taylor
Frank E (FEGeer&Co) 7 Taylor h 32 Moore av
Myron F student bds 32 Moore av
Wayne E student bds 32 Moore av
Gehring Emilie L h 281 N Main
Geiger George K supt SpfdSteamPowerCo h 270 Liberty
Geigner Edward G emp HendeeMfgCo h 123 Hickory
Geisel Adolph A treas and mgr Geisel Automobile Station Inc 16 Taylor h 509 Belmont av
Annie wid Adolph h 384 Armory
GEISEL AUTOMOBILE STATION INC automobile dealers 16 and 22 Taylor—See p 829
Theodor mgr LibertyBrewingCo Liberty c Charles h 162 Sumner av

UNION TRUST COMPANY Rents Safes and Stores Valuables. Vaults Guarded Night and Day by Watchman. Also Electrical Protection

Geisel
Theodor R sec and treas Liberty Brewing Co Liberty c Charles h 74 Fairfield
Geissler Paul tinsmith emp 97 Dwight res Holyoke
Geldard Ada emp CityLaundry res E Longmeadow
GELDER PURE SOAP CO W A Burnham mgr mfrs liquid soap and appliances (5) 16 Harrison av—See p 971
Gelfman Abe grocer bds 48 Hebron
Hyman grocer h 48 Hebron
Joseph grocer bds 48 Hebron
Gelin David E clk 514 Main h 143 Tenth
William shoe dlr 514 Main h 117 Tenth
Gelinas Pierre emp MDRollCo rms 606½ Main
Gelineau Alexander filer h 51 Farnsworth Glenwood
Hermas emp CVMfgCo bds 135 Main Ind Orchd
Joseph mech bds 55 Hamburg Glenwood
Louis teamster h 55 Hamburg Glenwood
Louise M wid Charles W h 135 Main Ind Orchd
Oscar in USArmy
Ovila C physician 304 Main Ind Orchd h 306 do
Gemme Agnes L emp PPKellogg&Co Div h (507) 525 Main
Charles N barber emp 9 Railroad h 21 Waverly
Cora B emp NNeedleCo h (507) 525 Main
Evon bds 21 Waverly
Frederic barber 39 Oak Ind Orchd bds 11 Grove
Frederick T barber 7 Medford h 11 Grove
Helen emp NNeedleCo h (507) 525 Main
Philip V barber 6 Main h 288 Main Ind Orchd
Genack Joseph M clk 346 Main h 4 Salem
Gendreau Albert bds 14 Parker Jenksville Ind Orchd
Anton waiter MassasoitHouse bds do
Arthur E waiter rms 15 Congress
Edmund J real estate 176 Main Ind Orchd h do
Ernest painter bds 716 Union
Euclid joiner h 716 Union
Fred driver 53 Cypress bds White junc Allen
Joseph emp LMfgA h 23 Rogers Ind Orchd

Gendreau
Joseph E clk 192 Main Ind Orchd bds 174 do
Louise Mrs milliner 158 Main Ind Orchd h do
Marguerite wid John B confec and pool room 12½ Parker Jenksville Ind Orchd h 14 do
Wilfred L clk 192 Main Ind Orchd h r 260 do
Wilfred U collector 219 Worthington h 275 Main Ind Orchd
—see Johndrow
Gendron Alfred P tinsmith h (10) White junc Allen
Henry J emp USA h 333 Eastern av
John B emp USA h 18 Grover
GENERAL ACCIDENT FIRE AND LIFE ASSURANCE CORP LTD John E Kelly gen agt (29) 317 Main—See front col'd p VII
Genereux Laura D Mrs dressmkr bds 77 Auburn
Genest Henry shoemkr h 55 Parker Jenksville Ind Orchd
Gengenbach Charles E emp Smith&Wesson h 9 Warner pl
Edward janitor 120 Main bds 82 Hancock
George F emp USA h 91 Tyler
George W rem to Wilmington Vt
Hattie A Mrs rms (8) 358 Main
Henry F emp Smith&Wesson bds 82 Hancock
Herbert E emp USA bds 82 Hancock
Lewis L emp Smith&Wesson h 710 Union
Oscar H carriage painter 236 Pendleton av h do
Philbany wid Jacob h 82 Hancock
Genier Severe lab h 208 Center Ind Orchd
Gennett Catherine A Mrs h 68 Vernon
Frederick S barber 238 Worthington rms 17 Congress
Genori Alex bootblack 15 Besse pl h 286 Water
Gentile Antonio lab h 39 William
Giuseppe lab h 16 William
Geoffrion Alfred barber 303 Main h 34 Silver Glenwood
Arthur emp KAutCo bds 950 Main
Dosithe h 950 Main
Harvey A emp KibbeBrosCo bds 19 Stearns sq

MAIL ORDERS We Give Special Attention To Mail Orders. Write Us JOHNSON'S BOOKSTORE

Hormisdas O emp KibbeBrosCo h 19 Stearns sq
Geoffroy Celia B milliner 179 State res Holyoke
George Catherine Mrs emp Hotel Worthy bds 200 Main
Charles H h 161 Walnut
Charles O sign painter 275 Main res Longmeadow
Francesco lab bds 107 Union
Francis lab h 152 Hampden Ind Orchd
Francis jr lab h 152 Hampden Ind Orchd
Frank emp 245 Worthington bds 42 Bridge
Grace I emp 32 Taylor bds 161 Walnut
Josephine Mrs bds 218 Ferry
J R C wid Charles h 106 Chestnut
Mary Mrs h 26 Liberty
Theresa Mrs peddler h 54 Ferry
Thomas grocer 51 Ferry h 218 do
Thomas clk h 240 Parker Ind Orchd
Geraghty William R driver h 26 Armory
Gerald William F emp 9 Hampden rms 76 Main
Geran John emp B&M rms 232½ Main
Michael J restaurant 235 Main h 12 Brookline av
Gerard Minnie waitress rms (90) 19 E Court
William M emp 172 State h 49 Wilcox
Gerardi Joseph rem to Mittineague
Peter boxmaker rms 24 Wilcox
William driver 197 Spring bds 24 Wilcox
Gerdts William J bartdr TheHighland h 31 Allendale
Gereau Alexander coachman bds 500 Worthington
Alice E bkpr h 16 Hubbard av
Germaine Arthur rem to Ware
Emil blksmith h 27 Central
George A watchman h 368 Armory
Henri blksmith emp 83 Dwight h 72 Fremont
James E filer bds 368 Armory
John rem to Ware
John I emp B&B h 43 Boothbay pl
Louis J h 133 Allen
German Evangelical Lutheran Church 20 King
Horace A rms 33 Edwards
John P chief insp KAutCo rms 907 State
Germanski Joseph h 26 Sharon
Germond Annis P restaurant 64 Bridge rms 34½ Harrison av
Chester V h 24 Warriner av
Philipina wid Walter C bds 34½ Harrison av
Gero Frank H emp 87 Water h 85 Court
George J brakeman h 31 Montmorenci
Gerrard Henry C student bds 84 Tyler
James T h 84 Tyler
Gerrish Ella M wid Charles W bds 121 Wilbraham rd
Gerry George mach h 266 Water
Gerth Laurance H asst supt (40) 317 Main h 84 Allen
Gervais Amedee h 89 Norwood
Dennis J emp KAutCo h 151 Wilbraham av
Geskes Jay rem to Jackson Ohio
Gesner Clarence E lieut HoseNo13 600 Plainfield h 570 N Main
Frank F clk 138 State h 11 Hillman
Getchell Fred E rem to Boston
Giacobbe Sisto painter h 175 State
Gianoncus Charles emp TheWorthy rms 119 Main
Giant Heater Co W F Young prop oil and gas heaters 68 Monmouth
Giard Alfred blksmith emp 99 Dwight h 78 Adams
George rem to Lynn
Gibbins Earl E draughtsman SIron Wks bds 29 Osgood
James pres and treas S Iron Wks 108 Taylor h 29 Osgood
J Raymond bds 29 Osgood
William mach h 69 Auburn
Gibbons Charles N Rev rem to Bridgeport Ct
David B mach bds 69 Tenth
Delia dressmkr bds 61 Greene
Delia A nurse bds 133 Tenth
Edwin H collector SCIceCo h 14 Queen
Fred C H mgr TheCANichols Co h 38 Bryant
James A clk 54 Fort h 956 Worthington
Josephine rem to Boston
Lena E embroideries (46) 317 Main bds 73 Spring
Mary seamstress 345 Main bds 61 Greene
Mary wid James h 61 Greene
Mary S Mrs h 73 Spring
May clk 440 Main bds 69 Tenth
Miles horseshoer bds 133 Tenth

Homer Foot & Co., Inc. | Philadelphia Lawn Mowers and other makes

Gibbons
Thomas emp BMachToolCo h 69 Tenth
Thomas E condr StRy bds 69 Tenth
Gibbs Ada M Mrs dressmkr h 97 Eastern av
Anna Mrs emp LMfgA h 13 Jenksville Ind Orchd
Charles emp USA h 30 Orleans
Edward A (Gibbs&Son) 101 Oak Ind Orchd h do
Ella E nurse rms 41 Spring
Frank E emp SGasLightCo h r 346 Water
Frank L (Gibbs&Son) 101 Oak Ind Orchd bds do
Harry Edgar treas The Gibbs Piano Co 71 Main h 33 Continental
Howard A physician and supt Connecticut Valley Sanitarium 373 Central h do
J Edwin salesman h 99 North
John H clk 357 Main bds 373 Central
Kate C wid Howard A h 56 Mulberry
Lizzie tailoress emp 346 Main bds 104 William
GIBBS PIANO CO THE INC pianos and musical merchandise 71 Main—See p 949
Samuel L emp USA h 54 Dexter
Walter emp 198 Main rms 30 Maple
William H emp MEnvCoDiv h 115 Lowell
& Son (Edward A and Frank L Gibbs) ice dlrs 101 Oak Ind Orchd
Gibbud Juliet W wid Rev Henry B editor TheSubstitute 174 Marion h do
Lotta J bds 174 Marion
Gibeau Charles carp h 210 Parker Ind Orchd
Fred emp LMfgA h Edward Jenksville Ind Orchd
Lizzie tailoress emp 346 Main bds 104 William
Matilda wid Reuben bds 104 William
Paul E rem to Ludlow
Walter E emp KibbeBrosCo bds 104 William
William carp bds 210 Parker Ind Orchd
Giblin Ann wid John h 181 Pendleton av
Eugene W stock broker (14) 21 Besse pl h 76 Cambridge

Giblin
James B A emp USA bds 181 Pendleton av
John T emp B&B bds 181 Pendleton av
Patrick F emp B&B bds 181 Pendleton av
Gibran Rose Mrs h r 206 Ferry
Gibson Benjamin elevator man 25 Harrison av h 108 King
Burton J restaurant and bowling alleys 27 Walnut h 171 Union
Earl E rem to Holyoke
Elizabeth matron SHospital bds do
Frederick E driver 101 Lyman h 149 Summer
Helen A wid Elmer E h 15 King
Judd B emp 3 PO sq h 62 Bay
Robert H emp USA h 119 Howard
Sarah J Mrs bds 84 Cedar
William tailor emp 141 State rms 175 do
Winfield S photographer h (1) 66 Pynchon
Gidley William S emp 139 Bowles h 34 Dorchester
Gieschi Gaetano baker emp Cooley's Hotel h 87 Bliss
Giffin Harriet L proofreader SP&BCo rms 24 Salem
Harry W chief draughtsman K AutCo h 50 Northampton av
William H clk 340 Main h 39 Lenox
GIFFORD ALBERT W safe dealer (3) 274 and 282 Main h 372 Dickinson—See inside back cover
Fred L emp 11 Market h 1108 State
Jessie A Mrs artist h 372 Dickinson
John motorman h 58 Birnie av
John H locksmith (3) 274 Main h 72 Princeton
Laura A wid T Herbert bds 20 Myrtle ter
P Henry emp Smith&Wesson h 624 Belmont av
Raymond H trav salesman SProv Co h 20 Myrtle ter
Stella M bds 282 White
Theron M emp SMBCo h 48 Medford
Thomas carp h Plumtree rd
Giggey Charles E finisher emp 169 Dwight rms 11 Richelieu ct
Giguere Alec emp ESDeckerLumberCo h 950 Main

A WANT CONCEIVED AND RELIEVED IS A WANT THAT'S ADVERTISED IN THE UNION

Giguere
Joseph brickmkr bds 289 Carew
Severe emp IOCo h 172 Center Ind Orchd
Gilbert Albert F foreman 46 Dwight h 73 Marble
Alfred R emp WWToolCo h 25 Chapel
Alice wid Nathan C h 435 Walnut
Alice H kindergarten tchr bds 52 Avon pl
Arthur L nurseryman and florist 40 Homer h do
Beatrix steno bds 21 Avon pl
Bridget wid Thomas L h Jennett av
Charles E clk 815 State h 55 Dawes
Clifford mach h 91 Marion
Conrad emp GWArmstrong bds 177 Chestnut
Ernest B real estate 46 Dwight bds 180 King
George rem to Montreal Can
George T emp PPubCo h 82 Garfield
Gertrude A Wheeler Mrs music tchr 59 Belvidere av bds do
Harlan P Mrs h 29 Harrison av
Harry S bkpr (320) 310 Main h 38 North
Helen I clk (223) 374 Main bds 21 Avon pl
Jane L wid Henry D bds 20 Douglas
Lilly E bkpr (3) 327 Main bds 31 Maple
Louis A emp Smith&Wesson and (SCRobertsMusicCo) 128 Union h 192 Pine
Louisa wid Horatio bds 34 Patton
Mamie bds 42 Hall
Neil S emp AmExCo bds 37 Franklin
Odile wid Maxime bds 1152 State
Peter bartdr 145 Main h 4 Howard pl
Thomas B carpenter and builder 46 Dwight h 180 King
Timothy W painter paints etc 134 State h 15 Clarendon
William rem West
William emp Cooley'sHotel rms (8) 43 Main
William E v pres and treas Union Trust Co 407 Main h 1127 Worthington
William H h 21 Avon pl

Gilbert
& Barker Mfg Co mfrs gas machines 193 Lyman
Gilbreth James fireman h 100 Monmouth
—see Galbraith
Gilbride Annie E rem to Hampden
Nellie rem to Stafford Springs Ct
Gilch Frank X foreman 1273 State h 34 Colonial av
Gilchrest Alden com trav h 62 Mapledell
Gilday Frank A carp emp 220 Pine h 57 Grand
Mary Mrs emp HBBudding bds 57 Fulton
Theresa tchr bds 57 Grand
Gildersleeve Bertha C Mrs bds 42 Garfield
Kate wid George h 34 Patton
Gile Frank brakeman NYNH&H h 73 Seventh
Jennie wid Joseph h 83 Main
Giles George emp TMWalker&Co bds 395 Water
John E motorman bds 60 Bond
Lucretia M emp CityAlmshouse State bds do
William foreman FCo h 20 Colonial av
Gilfo Ernesto lab bds 156 Bemis pl
Gilfoil Fannie clk 259 Chestnut bds 275 do
George T real estate h 693 Main
J Harold waiter 473 Main rms (506) 525 do
Gilhooley Mary G dressmkr bds 26 Bancroft
Michael emp StRy h 26 Bancroft
Michael J emp StRy bds 26 Bancroft
Patrick watchman MorganSteam PowerPlant h 32 Sullivan
—see Gillooley
Gill Agnes Irene emp JAMurphyCo bds 34 Bancroft
Catherine wid Richard h 34 Bancroft
Gertrude steno FCo bds 167 Berkshire Ind Orchd
Herman G bkpr FCo rms 170 Essex Ind Orchd
James D rem to Boston
James Milton treas The Springfield Consolidated Ice Co office 210 Worthington h 150 Buckingham
Lizzie Mrs bds 33 Vernon

DEPOSIT WITH UNION TRUST COMPANY and enjoy the best Banking Facilities in the City

Gill

Napoleon emp USA h 10 Howard pl
S Louise wid Edward F h 87 Carew
Gillander Henry restaurant 495 State h 497 do
Gillane Catherine wid John h 50 Morgan
Gillespie Peter plumber rms 16 Arlington ct
Gillett Elbert A h 194 Belmont av
Frederick H lawyer (36) 317 Main bds 26 Pearl
Frederick H baggagemaster h 37 Morgan
Frederick H Mrs nurse h 37 Morgan
Mary E wid Lucius E h 35 Railroad
Gillette Alfreda H wid Almon E h 27 Bay
Clifton E clk bds 27 Bay
George R compositor bds 62 Seventh
Hannah M wid George h 48 Carew
Harriet rem to Pennsylvania
Henry L signmarker 48 Carew bds do
Jennie B wid Homer F bds 274 Ferry
Lenora E tel opr 233 Worthington bds 48 Carew
Marshall F engineer bds 48 Carew
Mary h 119 High
Mary E wid Almon E bds 62 Seventh
Mattie J tchr bds 119 High
Wilbur M rem to Rockfall Ct
Willard R engineer h 62 Seventh
Gilley Laura C Mrs tchr bds 27 Elliot
Gilligan Arthur mach bds 522 Chestnut
Delia B bkpr 41 Market bds 522 Chestnut
Lewis E emp Smith&Wesson h 20 Monson av
Mary C nurse bds 522 Chestnut
Michael emp CVMfgCo bds 172 Worcester Ind Orchd
Michael F h 522 Chestnut
Gillis Alex R carp h 30 Mill
Peter emp B&A bds 34 Greenwood
Gillooly Francis bds 584 Liberty
Katherine F emp T-PACo bds 584 Liberty
Margaret T wid Michael h 584 Liberty

Gillooly

Mary L emp NPCo bds 584 Liberty
—see Gilhooley
Gillum William waiter TheWorthy rms 42 Morris
Gilman Bros (ElijahPGilman) groceries and meats 298 Hancock
Carl rms 52 Seventh
Elijah P (GilmanBros) 298 Hancock h 296½ do
George W driver h 24 Dawes
George W foreman MHBarnett h 63 Ventura
Joseph C rem to E Longmeadow
Gilmartin Anna L tchr bds 33 Florence
Mary wid Patrick J h 33 Florence
William Henry emp USA bds 33 Florence
Gilmore Bridget wid William M h 45 Butler
Daisy bds 14 Elmwood
Dwight clk Court Sq Theatre bds Court Sq Hotel
Dwight O prop Court Square Theatre 11 Elm rms (415) 15 do
Fred A draughtsman bds 57 Huntington
George H foreman B&M freight depot h 57 Huntington
Gilbert H emp HCWheelCo h 452 Plainfield
GILMORE HOMER G agent Travelers Ins Co of Hartford Ct also fire ins agt (1) 425 Main h 196 Pearl—See front col'd p VIII
GILMORE HOTEL CO 418-428 Main—See p 902
James H steward Masonic Club rms 23 Bliss
James S overseer HFCCo Ind Orchd h 119 Hampden do
Thomas hod carrier h 5 Dale
Gilmott John rem to Belchertown
Gilpin Jacob rem to Pascoag R I
William J polisher h 717 Liberty
Gilroy Ellen J boarding house 563 Main
Gilum William A head waiter The Worthy bds do
Gilwee Thomas E painter MP&W h 114 Tenth
William A painter bds 114 Tenth
Gingras William emp HFCCo bds 305 Main Ind Orchd

FEEL AT HOME WHEN IN OUR STORE JUST MAKE YOURSELF AT HOME JOHNSON'S BOOKSTORE

Ginn Charles H h 31 Boylston
Jessie B h 43 Continental
Ginsberg Jacob real estate h 93 Pendleton av
Giordano Antonio lab h 39 William
Crescenzo lab h 30 Mechanic
Giuseppe emp FMWBCo h 39 William
Pasquale lab h 123 Howard
Rosario lab h 302 Water
Girard John emp 220 Franklin h 27 Butler
John O printer h 27 Butler
Louis h Boston rd bey Parker Ind Orchd
Ludger weaver bds Boston rd bey Parker Ind Orchd
Minnie emp 392 Main rms 19 E Court
—see Giard and Gerard
Girardeau Francis B emp 357 Main bds 27 Hubbard av
GIRARDEAU FRANK carpenter and builder 38 Sanford (Cold BrookIceCo) 171 Eastern av h 53 Margaret—See p 845
Girotti Alphonse lab h 16 Sullivan
Girouard Osias blksmith h Rogers Ind Orchd
Giroux Delima wid Alexander h 161 Worcester Ind Orchd
Eliza wid Moses bds 50 Bradford
Eugene horseshoer h 82 Knox
George emp CVMfgCo h 83 Gardner
Henry foreman 83 Dwight bds 36 Spring
John rem to Ludlow
Joseph emp ALabrie bds 430 Mill
Louis F Rev h 16 Maynard
Napoleon rem to New York state
Nazalie opr NETel&TelCo res W Spfd
Wilfred driver 591 Main h Lyons Ind Orchd
William J barber emp 516 Main rms 16 Howard
Gisolfi Antonio lab h 5 Union
Gittelson Harry rem to Chicago Ill
Giuliano Felix asst janitor city library groceries and meats 112 Wilcox h 108 do
Giusli Maria emp NPCo bds 64 Quincy
Given Winifred wid John h 175 Pendleton av
Gizzo Antonio lab h 8 Union
Gladden Carl carp bds 50 Vine
Charles W rem to E Longmeadow

Ernest L carp h 50 Vine
Gladfelter Henry cigarmkr emp 16 Main h 25 Bancroft
Henry jr bds 25 Bancroft
Glancy—see Clancy
Glaser Jesse W clk Armory Hill station NYNH&H bds 23 Eastern av
Glasgow William J vet surg 87 Water h 114 School
Glassman Benjamin (Levin&Glassman) 109 Sharon bds do
Glaster James emp city h 178 Worcester Ind Orchd
James emp StRy bds 116 Carew
Katherine L steno 60 Hampden bds 178 Worcester Ind Orchd
Nona M steno MDRollCo bds 178 Worcester Ind Orchd
Glavier May waitress Cooley'sHotel bds do
Glaza Joseph mgr 144 Lyman rms 45 Mattoon
Glazier Eliza M wid John h 192 Main
Louis tailor 64 Main h do
Gleason Albert M ins and real estate 156 Main Ind Orchd h do
Alfred C sub letter carrier rms 60 Bridge
Catherine wid Patrick h 58 Everett
Charles A h 47 School
Elizabeth clk 440 Main bds 58 Everett
Emma F wid Francis h 48 Bond
Francis A wid Milo bds 142 Bowles
Frank A mason builder 32 Maynard h do
Fred B clk Holyoke rms 4 Mattoon
Genevieve S clk 120 Bridge bds 58 Everett
George A emp CBWireWks bds 58 Everett
Helen A steno bds 739 Worthington
H Elizabeth clk 440 Main bds 58 Everett
James J insp UELCo bds 58 Everett
Jennie E wid William P h 3 Federal
John A clk PO bds 58 Everett
John F elect h 138 Patton
John J undertaker and ins agt 175 Dwight h 42 Linden
Maggie rms 121½ Water
Mary bds 42 Linden

Homer Foot & Co., Inc. | Agents **BUFFALO SCALES** COAL, FACTORY, HOUSE, and STORE

Gleason
Mary rms 121½ Water
Mary E emp 89 Dwight bds 58 Murray Hill av
Mary P rem to Hartford Ct
Susan T clk bds 3 Federal
William D clk 440 Main h 100 Plainfield
William H vegetable peddler h 173 Commonwealth av
William P clk 144 State bds 42 Grant
William P emp NNeedleCo bds 58 Everett
Gledden Natali lab h 102 Sharon
Glenn Robert C foreman SP&BCo h 579 Chestnut
Sarah L Mrs baker 24 Collins h do
Thomas A shipping clk SLumber Co h 24 Collins
—see Glynn
Glennon Gertrude M steno 177 State bds 127 St James av
Marcella steno HCWheelCo bds 127 St James av
Glenton George h Newbury
Glenwood School 313 Springfield
Glick Herman carp h 44 Sharon
Glickman Henry J grocer 80 Ferry h do
Glickman's Hall 74 Ferry
Glidden Caroline wid Charles h 20 Palmer av
Ethel emp SKCo bds 20 Palmer av
George rem to Richmond Me
Josephine C fitter emp 17 Elm bds 20 Palmer av
Leon plumber emp 341 Worthington h 146 Belmont av
Robie A wid George H rms 60 Byers
Gliesman Emma wid Frederick h 146 Union
Karl Mrs h 88 Bliss
Glines Mary wid Alonzo bds 47 Catharine
Globe Hotel J J Lennehan & Co props 215 Worthington
Gloster Bridget M waitress Blackman House bds do
James emp NNeedleCo bds 108 Tenth
John blksmith bds 108 Tenth
Mary hkpr 108 Tenth
Michael fireman h 137 Butler
Patrick lab h 108 Tenth
Thomas h 59 Osgood
Thomas lab bds 108 Tenth
Thomas 2d emp B&M shops bds 108 Tenth

Gloster
Timothy emp 278 King h 35 Woodbine av
Gloth Max (Fisher&Gloth) 74 Water bds 49 Clinton
Glover Arthur W mach NPCo h 19 Belgrade pl
Carrie dressmkr bds 34 Hawthorne
Charles R painter bds 200 Allen
Harriet wid Paul h 200 Allen
Mary E wid James N h 72 Court
William H paperhanger h 407 Allen
Gloyd Benjamin M bds 78 Bowdoin
Glynn Alfred tailor emp 385 Main h 522 Worthington
Arthur P clk PO h 42 Charter av
Edward H ins agt (216) 29 Worthington bds 522 do
Harold clk 71 Lyman bds 522 Worthington
James emp B&A shops bds (1) 128 Main
John J pressman bds 101 High
John W mgr HighlandBranch SBrewCo h 1273 State
Josephine wid John J h 71 Essex
Leverett H emp CourtHouse res W Spfd
Michael vegetable peddler h 109 Clantoy
Michael H emp 1273 State bds do
Randolph emp 89 Dwight h 218 Tyler
Roselind R Mrs mgr Viavi (62) 317 Main bds (4) 732½ do
Timothy J emp SBrewCo bds (1) 128 Main
—see Glenn
Goblonsky Israel grocer 89 Essex h do
Godbout Frederick emp 157 State h 82 Norwood
Goddard Elijah M asst supt FCo h 18 Welcome pl
George E salesman h 29 Maynard
Gertrude S bds 29 Maynard
Goddu Charles H mgr PostalTelCable Co 281 Main bds 29 Auburn
Edward bookbinder bds 29 Auburn
Frank shoemkr h 29 Auburn
George emp FCo h 240 Parker Ind Orchd
Napoleon mach h 32 Beaudry Ind Orchd
Oscar rem to Ludlow
Pierre rem to Ludlow
Godek Frank emp FCo bds 1 Front Ind Orchd

Place your hand over any page in this directory and you will cover the names of a dozen people who read **THE UNION**

Godell William physician 31 Maple h 76 Spruceland av
Goderre Godfroid emp CVMfgCo h 217½ Center Ind Orchd
Victor H carp bds 367 Bay
Godette Mary wid George h 111 Worthington
—see Gaudette
Godfrey Arthur rms 340 Liberty
Charles J molder bds 46 Lexington av
Clarence O com trav h 35 White
Ellen wid John h 46 Lexington av
Eva B massage (10) 327 Main rms do
James F millwright bds 115 Hampden Ind Orchd
J Clark clk OElevCo rms 14 Northampton av
Jennie wid Samuel h 79 Wilbraham av
John F molder bds 46 Lexington av
John W emp B&B h 132 King
Marian E bds 46 Lexington av
Mary wid William bds 81 Cass
Michael A rem to Philadelphia Pa
Nellie h 46 Hampden Ind Orchd
Thomas F physician 104 Union h 73 Sumner av
William paperhanger h 106 Eastern av
William C agt IOCo and pres Hough Cash Recorder Co h 105 Hampden Ind Orchd
Godin Alpheus steno MassMutLife InsCo rms 145 Union
Arsenne barber 197 Main rms 145 Union
Godreau—see Goudreau
Goduch John emp IOCo bds 39 Main Ind Orchd
Goesling Albert C clk BBNoteCo h 71 Northampton av
Goessling Adeline O household editor Farm and Home bds 20 Myrtle ter
Albertina L Mrs h 20 Myrtle ter
Goetting August H paper and leather goods 111 Bridge h 767 State
Goewey Emmett J bds 267 Walnut
Newton W emp Smith&Wesson bds 267 Walnut
Phineas E ins agt (40) 317 Main bds 267 Walnut
Goff Adelaide A Mrs h 92 Woodside ter
Clifton emp B&A h 355 Chestnut
Jennie E bds 21 Waverly
Julia S wid Burritt W bds 77 Hall
—see Gough
Goggin James emp B&A h 49 Auburn
John lab h 108 Butler
Thomas bds 49 Auburn
Thomas lab bds 108 Butler
Gohl Harry E (Hitchcock&Gohl) 331 Main h 328 Union
Goin Bertha L wid Herbert E bds 136 Walnut
Goings Hattie M Mrs housekpr 94 Thompson
Gokey George C emp UELCo res Ludlow
John h 131 Worcester Ind Orchd
Gold Sadie emp 357 Main bds 14 Gray's av
& Stock Telegraph Co 283 Main
Goldband Goodman rag peddler h 65 Ferry
Goldberg David paperhanger h 137 Tenth
Elizabeth L clk 392 Main bds 52 Sharon
Florence Mrs grocer 99 Ferry bds 86 Essex
Harry tailor h 74 Ferry
Israel rem to New York City
Jacob rag peddler h 112 Lowell
Joseph rem to New York City
Nathan rem to Hartford Ct
Rosa wid Herman grocer 56 Congress h do
Samuel peddler h 93 Sharon
Golden Grain Farming Co office (20) 21 Besse pl
Goldenberg George tailor emp 440 Main h 364 Chestnut
Goldfinger Louis clk 375 Main bds 50 Plainfield
Goldin Anna clk 104 Ferry bds 101 Congress
Harris rag sorter h 99 Greenwood
Joseph banker foreign exchange and steamship ticket agt 4 Ferry h 43 Gray's av
Max dry goods 104 Ferry h 101 Congress
Golding John F waiter Cooley'sHotel h 421 Chestnut
Maurice rem to Boston
Goldman Kate wid Joseph bds 45 Sharon
Goldrick Patrick motorman rms 48 Bond
William policeman rms 48 Bond
Goldsmith Edwin C (GrandonPhonographCo) 218 Worthington rms 86 Pearl

UNION TRUST COMPANY Receives Deposits in Commercial Department and pays 2% interest upon daily balances, subject to check at sight, when no accommodation is required

Fred painter bds 86 Pearl

Jacob dry goods h 44 Morgan

Goldstein Albert clk 17 Elm bds 618 Sumner av

Benjamin pres and treas Benjamin Goldstein Inc 17 Elm h 618 Sumner av

Benjamin Inc clothiers 17 Elm

Florence bds 618 Sumner av

Harry lab bds 113 Sharon

Henry butcher bds 78 Essex

Jacob cattle dealer h 78 Essex

Julius butcher h 167 Ferry

Louis peddler h 82 Essex

Morris shoemkr 122 Bridge h 80 Ferry

Nathan E treas S Goldstein Elec Eng Co 231 Main res New Haven Ct

Samuel pres S Goldstein Elec Eng Co 231 Main res New Haven Ct

Samuel Elec Eng Co one cent exhibits 231 Main

Samuel J (HEIngraham&Co) (3) 332 Main bds 98 Essex

Goldstick Edward shoemkr bds 149 Fulton

Hyman shoemkr h 149 Fulton

Isidore clk 72 Worthington bds 149 Fulton

Joseph shoemkr 313 Belmont av bds 149 Fulton

Rachel hkpr 149 Fulton

Goldthwait Albert H com trav h 18 Jefferson av

Elizabeth B wid Moses h 70 Seventh

Frank H office 137½ State res inq do

Golembinski Thomas emp IOCo bds 17 Parker Ind Orchd

Goller Fred driver 54 Fort res Holyoke

Golson Maria Mrs bds 42 Massasoit

Golta Joseph emp IOCo h 4 Front Ind Orchd

Goltz Anna wid Samuel bds 80 Greenwood

Golueke Alvina emp F Scott rms 522 Worthington

Gompf Wallace R tel opr 281 Main h 40 Catharine

Gonnella Oreste emp FMWBCo h 33 Emery

Gonsalves Adeline opr NETel&TelCo bds 37 White

Gonthier Antonin emp B&CH&TCo h 944 Main

Gonyea Emiles coachman 41 Maple rms do

Gonzales Candido lab bds 43 William

Gonzallus Jacob J emp RGDun&Co rms 20 Jefferson av

Gooch John A letter carrier h 18 Margaret

Robert A clk (619) 310 Main bds 18 Margaret

GOOD HOUSEKEEPING (monthly) The Good Housekeeping Co (branch) pubs 29 Worthington—See opp last p Spfd names

Goodacre Emma wid George h 53 White

Goodale Carrie M wid Charles H h (412) 525 Main

Frank L h 60 Alden

Goodboo Joseph emp BlairMfgCo h r 154 Long Hill

Goodchilds Elizabeth wid John bds 553 Main

Goodell Alfred M foreman SLumber Co bds 144 Buckingham

Edward E asst bkpr SLumber Co h 39 Cedar

Fannie J bds 27 Hayden av

Hollis W rem to Vermont

Irving M foreman S Lumber Co h 302 Bay

Louis condr StRy h 51 Hayden av

Mabel F bkpr 473 State bds 51 Hayden av

Marcus M pres S Lumber Co Dwight c Lyman h 144 Buckingham

Newton H clk 6 Main rms 38 do

Raymond L clk PO h 584 Worthington

Susie rms 127 Sherman

William physician 31 Maple h 76 Spruceland av

William P compositor DailyNews res W Spfd

—see Goodale

Goodenough Dwight h 32 Kenwood Park

Walter P real estate 18 Kenwood Park h do

Goodhart Werter rem to Montgomery Center Vt

Werter Mrs rem to Montgomery Center Vt

Goodhind John h 555 Sumner av

John jr bds 555 Sumner av

Goodhue Charles L h Central c Madison av

LOOSE LEAF BOOKS
WE CARRY ALL KINDS OF UP-TO-DATE LOOSE LEAF BOOKS
JOHNSON'S BOOKSTORE

Goodless Harris emp ABEhrlich&Co h 68 Sharon
Louis peddler h 185 Ferry
Louis jr painter h 128 Bond
Morris painter bds 185 Ferry
Goodman Harris real estate 86 Bancroft h do
Hyman (Shapiro&Goodman) 134 Ferry h 46 Gray's av
M Louise tel opr 54 Fort res Mittineague
Nathan tailor emp 440 Main res W Spfd
Goodnow Ethan A emp CMach&MfgCo rms 105 Main
—see Goodenough
Goodrich Clara rem to N Adams
Frank B blksmith h 408 Walnut
George emp HC&PCo rms 38 Main
George W bds 141 White
Henry L salesman 357 Main h 29 Yale
J Edward driver 75 White bds do
Leverett H teamster 75 White h do
Leverett H jr emp 19 Courtland h (5) 47 White
L Mabel Mrs h 358 Bay
Lucy F bds 5 Oak
Margaret wid Peter bds 67 Central
May A wid Lofus H h 210 Maple
GOODRICH WILLIAM C real estate agent and grocer and contractor 139 White h 141 do —See p 877
Goodrow Albert brasswkr h 468 Worthington
—see Goudreau
Goodsell James M emp USA h 44 Greene
Mary I Mrs clk 357 Main h 34 Warriner av
Goodson Dominick h (32) 431 Main
Goodspeed Frank E bds 59 Marion
Frank L Rev pastor First Cong Church h 31 Westminster
Hazel M Mrs bds 95 Jefferson av
Percy L rem to Detroit Mich
Robert E blksmith 28 Mason h 59 Marion
Goodwill Henry C asst bkpr DailyNews PubCo h 11 Forest Park av
Henry C Mrs dressmkr 11 Forest Park av h do
Lorin h 38 Hall
Goodwin Agnes Mrs h r 40 Ferry
Benjamin F bds 1090 State
Catharine J bds 20 Allen
Charles M h 14 Middlesex
E Frank police sergt h 1090 State
Georgie Mrs nurse 62 Catharine rms do
Guy N rms 33 Edwards
Harry B h 163 Eastern av
Harry W painter bds 1090 State
Horace carpenter and builder 38 Sanford h 17 Salem
Irving S bds 1090 State
Katherine G wid George H h 168 Thompson
Martin A insp NETel&TelCo res W Spfd
W E salesman 523 Main bds 73 Vernon
Goodyear Emeline wid Francis W bds 524 Union
Harry D emp HendeeMfgCo h 4 Howard pl
Walstein B janitor Hall of Records h 524 Union
Gooley George emp 35 Railroad bds do
Gootnick Ely Rev cantor Beth Israel Church h 1 Boylston st av
Gootzeit Harry carp h 45 Sharon
Gorden Bernard peddler h 143 Essex
Jacob A real estate h 73 Greenwood
Louis rag peddler h 98 Essex
Max shoemkr 147 State and (Katler&GordenPantsMfgCo) (5) 231 Main h 54 Winthrop
Gordenstein Max teamster bds 65 Ferry
Rachael wid Isaac grocer 65 Ferry h do
GORDON ALBERT L optician 492 Main h 81 Pineywoods av—See p 940
Christopher porter bds 314 Hancock
Ellen C clk 357 Main bds 33 Greenwich
Frank clothing 177 Main h 74 Congress
Frank T messenger AmExCo h 38 Brookline av
George emp T-PACo h 222 Armory
GORDON GURDON W lawyer (3) 381 Main h 73 Spring—See p 915
Harris R clk B&A freight depot bds 38 Brookline av
Katherine A emp 357 Main bds 33 Greenwich
Leroy chief clk CVMfgCo h 84 Catharine
Louis capmkr h 113 Sharon
Louis peddler h 98 Essex

Homer Foot & Co., Inc. | Jobbers in Hardware Supplies
139 State St. 78 Years

Gordon

Louis tailor (1) 284 Main h 101 Greenwood

Margaret wid Charles F hairdresser 59 Terrence h do

Mary A clk 392 Main bds 116 Bond

Michael lab h 116 Bond

Mildred M clk 336 Main bds 121 Wilbraham rd

Miles R physician 314 Hancock h do

Minnie M bkpr 337 Main bds 73 Greenwood

Nellie G Mrs bds 121 Wilbraham rd

Nellie M Mrs h 84 Catharine

Philip clk 177 Main h 74 Congress

Rebecca A wid Solomon J h 241 Maple

R H Mrs rem to Canada

William B artist 222 Armory h do

William J fireman 47 Hillman h 764 Liberty

Gordy Wilbur F supt of schools office 47 Vernon h 37 Avon pl

Gore Almon C blksmith h 199 Quincy

Charlie C teamster More&Marston bds 355 Worthington

Daniel W clk 392 Main h 614 do

Evert E expressman 23 Fort h 97 William

George H teamster h 133 Colton

Royal W emp BTanner h 31 York

Sarah M wid William W bds 355 Worthington

William W expressman 355 Worthington bds do

Gorey Patrick F carp h 113 Ashley

Gorham Edson G emp JWAdams&Co h 332 Birnie av

Jessie E bds 53 Osgood

Lucy A wid Luther bds 28 Main

Goring May Mrs dressmkr 89 Walnut bds do

Richard G insp USA h 89 Walnut

Gorman Agnes bds 75 Bond

Fanny Mrs bds 95 Westminster

Henrietta E h 60 Sargeant

Johanna emp MassasoitHouse bds do

John towerman B&A h 75 Bond

Margaret A bds 44 Armory

Thomas emp 18 Hancock h 60 Stebbins

Thomas chef NelsonHouse rms 333 Worthington

Gorman

Thomas emp MassasoitHouse rms 16 Congress

Gormbley Sarah emp MEnvCoDiv bds 39 Cleveland

Thomas tallyman B&A freight house h 39 Cleveland

Gormley Mary emp BSThreadWks bds 45 William

Patrick lab h 45 William

Gorski Frank emp IOCo bds 3 Front Ind Orchd

Gorton Daniel mach h 145 Union

Goryl Joseph emp FCo bds 4 Front Ind Orchd

Goss Fannie E wid Elgin L h 24 Tyler

Fred J emp USA bds 24 Tyler

May M Mrs rem to Everett

Minnie S emp KibbeBrosCo bds 24 Tyler

Gosselin Alcide carriage painter r 33 Railroad bds 24 Adams

Alexandre emp CVMfgCo h off 200 Parker Ind Orchd

Alfred A insp USA h 37 Bridge

Elodie tailoress emp 399 Main h 24 Adams

Frank H barber h 34 Charter av

John B painter h 107 Acushnet av

Joseph carp h 7 Atwood pl

Peter emp 387 Main h 176 Pendleton av

Rose Mrs dressmkr 107 Acushnet av h do

Goszkowicz Walery emp IOCo bds 8 Parker Ind Orchd

Gotinsky Jozef lab h r 206 Ferry

Gott Almon farmer h Boston rd bey Parker Ind Orchd

Gottellera Antonio bds 84 Colton

Gottesman Herman paperhanger emp 77½ Main h 94 Tenth

Sadie steno 25 Fort bds 94 Tenth

Gottheil Leon (CastleGottheil&Overton) 49 Lyman res New York

Gottie Paul lab h 247 Chestnut

Peter emp SackettBros bds 247 Chestnut

Gouch—see Gooch

Goudreau Joseph emp HFCCo bds 285 Worcester Ind Orchd

Napoleon emp CVMfgCo h 285 Worcester Ind Orchd

—see Goodrow

Gouger William emp B&A shops bds 46 Franklin

Gough Grace E rem to Providence R I

Thomas h Parker n railroad Ind Orchd

No better market reports can be found than those which are published in the EVENING UNION

Gough
William J bkpr 17 Besse pl bds 25 Florence
—see Goff
Gouin Albert h 83 Sargeant
Clara wid Louis h 83 Sargeant
Mabel clk 2 Main bds 83 Sargeant
Gould Albert M lineman UELCo rms U S Hotel
Arathusa C wid Austin h 87 Armory
Carlos L clk MassMutLifeInsCo res W Spfd
Chandler H condr B&A h 45 Boylston
Clifton L real estate (6) 352 Main h 53 Crystal av
Edwin F bkpr bds 24 Jackson
Ellen clk G&CMerriamCo bds 65 Firglade av
Frank L asst engineer (7) 292 Main bds 65 Firglade av
George H livery stable 362 Worthington h 24 Jackson
George H jr bkpr 372 Main bds 24 Jackson
George M mach h 28 Main
Harriet wid Henry A h 89 Maple
Harry B emp 233 Worthington h 569 Union
Harry J tiremkr bds 29 Alfred
Helen E emp 12 Harrison av rms 327 State
Horace G insp USA h 65 Firglade av
Jerome J carp h 29 Alfred
John H mach h 30 Orleans
Lou M wid William A h 25½ Bridge
Martha wid Jerrard h 33 E Hooker
Maude L bds 29 Alfred
Moses G bkpr 54 Taylor h 73 Pearl
Orville A drug clk 167 Chestnut h 58 Hebron
Samuel tailor 33 Emery h do
Goulding Florence bds Belmont av junc Fort Pleasant av
Goulet Fred A cigarmkr emp 32 Hampden h (25) 535½ Main
Gour Alcide J carpenter and builder 47 Mooreland av h do
Alice M dressmkr 47 Mooreland av bds do
Annie bds 944 Main
Charles M emp B&B bds 103 Howard
David emp WMfgCo h 47 Mooreland av

Gour
Dora wid Frank h 103 Howard
Dosithe carp bds 47 Mooreland av
Frank X mech bds 103 Howard
Leon J foreman PBMoore&Co bds 47 Mooreland av
—see Gore
Gourley David rem to Chicopee
John emp B&A h 48 Cleveland
William mach bds 48 Cleveland
Gove Austin C elect bds 51 Morgan
Flora E h (28) 352 Main
John rem to Brattleboro Vt
Susan J Mrs bds 426 Union
Gover John waiter TheWorthy rms 23 Bliss
Govoni Anateo baker h 42 Union
Angelo lab bds 477 Worthington
Angelo baker bds 198 Union
Argenta h 71 Margaret
Augusto emp 300 Worthington h r 477 do
Beatrice Mrs h 93 Water
Calinda Mrs h 71 Margaret
Cesare emp KibbeBrosCo h 198 Union
Cherubino lab bds 93 Water
Emelio lab h 14 Alert
Fannie Mrs (levatrice) nurse 42 Union h do
Giuseppe rem to Italy
Tina emp BSCorsetCo bds 93 Water
Gowdy Arthur W milk dlr 100 Oakland h do
Clinton lawyer 5 Elm h 58 Locust
Lillian C asst treas and sec C H Annable Lumber Co Inc 34 Sanford bds 223 High
Lulah R steno emp (33) 332 Main bds 223 High
Phebe M wid Edmond J h 223 High
William F insp NETel&TelCo bds 62 Harvard
William W clk 440 Main h 62 Harvard
Gower Ernest emp ESMfgCo rms 105 Main
Harriet C emp UBCo rms 105 Main
Gowrie Aaron E insp USA h 29 King
Clarence J chauffeur bds 25½ Bridge
Fred W emp USA h 90 King
Goyette Arthur clk bds 63 McKnight
Arthur J blksmith and wagon mkr r 396 Water h 558 Plainfield

UNION TRUST COMPANY The Coupon and Writing Rooms furnished by this Company are elegant and commodious. Light and perfectly ventilated

Goyette
  Charles A emp CVMfgCo h 228 Main Ind Orchd
  Charles N carp h 63 McKnight
  Edward A emp AJGoyette bds 558 Plainfield
  John J carp h 30 Lillian
  May C opr NETel&TelCo bds 30 Lillian
  Rose wid William h 27 Reed
Grabofsky Vincent lab h 135 Sharon
Grace John J blksmith emp 18 Liberty h 21 Greenwich
  M E Church Main c Winthrop
  Patrick emp B&M h 30 Emery
  Philip A mach h 35 Clinton
Grady Alice E emp 58 Harrison av bds 57 Oak
  James C emp PPubCo rms 65 Vernon
  John J bkpr 321 Liberty bds 70 Temple
  Katherine emp 307 Main bds 51 Pynchon
  Mary nurse City Almshouse bds do
  Mary M wid John h 136 Franklin
  William emp HotelGilmore bds do
  William H painter h 47 Essex
  William H jr hoseman EngineCo No3 27 Pynchon bds 47 Essex
  William J policeman h 57 Oak
  —see O'Grady and McGrady
Graeff Elizabeth M steno 208 Worthington bds 15 Brightwood av
  M Louis hoseman HoseCoNo13 h 11 Brightwood av
  Pauline bds 15 Brightwood av
  Sarah emp HC&PCo bds 15 Brightwood av
  Sarah Mrs h 15 Brightwood av
Grafe Minnie A clk 336 Main bds 35 Pearl st pl
Graham Alice bds 99 N Main
  Bessie bds 1135 Worthington
GRAHAM CO THE merchant tailors 141 State—See p 856
  Cora Mrs bds 233 White
  George emp B&A shops bds 503 Worthington
  George H pres and treas Graham Co 141 State h 19 Monmouth
  George M clk NYNH&H freight depot res Hartford Ct
  Grace L bds 99 N Main
  Henry M carp h 58 Winthrop
  James emp UBCo h 88 Acushnet av
  James W emp B&M shops h 99 N Main

Graham
  John M emp USA h 44 Wellington
  Peter emp CBWireWks h 30 Webster
  Vincent T plumber rms 704½ Main
Gran Henry E emp CMach&MfgCo h 132 Grover
  John emp CMach&MfgCo h 18 Cleveland
Grand Army Hall 64 Court
  Army Memorial Building 64 Court
  Union Tea Co WEWilson mgr 254 Worthington
Grandi Rita Mrs bds 115 Berkshire Ind Orchd
Grandon Phonograph Co (EdwinC Goldsmith) phonographs and supplies 218 Worthington
Grandy Frederick H emp USA h 48 Carew
Granell Louis cook h 13 Cross
  Magnus tailor emp 346 Main h 76 Marble
Graney—see Greany
Granfield Catharine A nurse bds 522 Chestnut
  John J teamster bds 281 Worthington
  John M emp B&A h 147 Tenth
  John R horseshoer emp 36 Essex bds 116 Carew
  Katherine C steno emp 53 Hillman bds 147 Tenth
  Mary wid Thomas h 108 Congress
  Maurice T printer bds 100 Hancock
  Michael lab bds 125 Tenth
  Michael F blksmith bds 108 Congress
  Tessie emp BBNoteCo bds 12 Warren av
  William emp SGasLightCo bds 147 Tenth
  William J buyer 392 Main rms 100 Hancock
Granger Adelard h 23 Central
  Charles F trimmer UELCo res W Spfd
  Frederick A optician (7) 577½ Main h do
  George bds Milton n Boston rd
  George W bds 779 Main
  Julia wid Frank h 43 Franklin
  Lois J rem to Bloomfield
  Nathan P emp USA bds 43 Franklin

Y & E FILING DEVICES ALL SORTS OF CABINETS, CARD INDEXES, ETC. JOHNSON'S BOOKSTORE

Granger
Peter lab h 83 Cedar
Robert E rem to Boston
Silas H farmer h Milton n Boston rd
Telesphore painter emp 567 Main bds 176 Quincy
Theodore cabinetmkr h 176 Quincy
Timothy M real estate (3) 432 Main h 20 Dartmouth
Towel Supply (WmACombs) 123 Florence
Walter ins agt (409) 21 Besse pl bds 30 Malden
Granlund Michael emp CMach&MfgCo bds 32 Allendale
Oscar F mach h 18 Clantoy
Granstein Harry driver h 483 Dickinson
Granstrom Carl H emp CVMfgCo h 120 Hampden Ind Orchd
Grant Abby M h 757 Main
Alexander W carriage trimmer h 327 State
A & Son (MiltonHGrant) slate and gravel roofers 23 Besse pl
Christopher H porter 345 Main h 57 Sharon
Effie B h 162 Fort Pleasant av
George emp CBWireWks h 43 Reed
George G music tchr rms 96 Union
James emp USA h 104 Magazine
Jennie E canvasser rms 52 Mattoon
John emp MP&W rms 50 Mattoon
John G sewing machine agt bds 787 Main
John H bkpr Gilbert&BarkerMfg Co bds 327 State
Lillian clk 350 Main bds 16 Terrence
Milton H (AGrant&Son) 23 Besse pl h 986 State
Paul C com trav h 548 Union
Sarah Mrs bds 471 Chestnut
Ward B com trav h 15 Massachusetts av
William B clk 440 Main h 55 Church
William H coachman bds 166 Quincy
Grasio Francesco lab bds 30 Mechanics row
Grasso Andrea lab h 97 Wilcox
Gratton Nellie Mrs bds 251 Main Ind Orchd
Gravel Arthur C foreman BBNoteCo h 333 King

Gravel
Frank carp rms 333 Worthington
Graveline Joseph H expressman 23 Fort h 51 State
Oliver emp SLCo h 42 Tenth
Pierre emp IOCo h 210 Center Ind Orchd
Graves Albert A clk NYNH&H freight depot bds 287 Fulton
GRAVES ARTHUR W carpenter and builder 21 Sorrento av h do—See p 842
Austin L carp h 509 Oak Ind Orchd
Bernard E clk MassMutLifeInsCo res Longmeadow
Bertha M emp RHSmithMfgCo bds 75 Walnut
Charles L rem to Easthampton
C Harry bkpr 357 Main bds 800 Worthington
Clesson A letter carrier h 39 Marengo Park
Dennis ice peddler h 37 Collins
Dexter H railway mail clk h 14 Palmer av
Eliza S bds 310 Union
Elizabeth L wid Albert A bds 287 Fulton
Ellen O wid Charles H h 800 Worthington
Elwood L (GeorgeAGraves&Sons) 324 Main h 104 Bowdoin
Esther A wid David bds 34 Tyler
Eugene A asst foreman USA h 35 Clarendon
Florence E bds 19 Boylston
Francis brick mason bds 28 Spruce
Francis S bkpr SWasteCo bds 33 Mattoon
George A student bds 104 Bowdoin
George A (GeorgeAGraves&Sons) 324 Main h 50 Ingersoll Grove
GRAVES GEORGE A & SONS (George A Elwood L and Herbert H Graves) hardware cutlery and mfrs' supplies asbestos materials etc 324 Main —See p 897
George H emp 27 Vernon bds 75 Walnut
George S bds 25 Thompson
Hall 322½ Main
Harold L apprentice TheRepublican bds 24 Florida
Harry L painter h 458 Mill
Harry S restaurant 9 Catharine h do

Homer Foot & Co., Inc. | Fine High Grade Shears, Scissors, Knives and Razors

Graves
H Bertha bkpr 46 Harrison av res Northampton
Henrietta J wid Charles A h 33 Mattoon
Herbert H (GeorgeAGraves&Sons) 324 Main bds 50 Ingersoll Grove
Howard S com trav bds 35 Clarendon
Jennie R Mrs h 59 Walnut
John E clk 106 State h 64 Marble
John R 3d asst chief SpfdFire dept h 81 Pynchon
Johnson B h 28 Spruce
Luella E Mrs dressmkr h 46 Hancock
May A wid Henry h 75 Walnut
May E milliner emp 440 Main bds 14 School
M Louisa h 115 Florence
Nellie M wid Arthur C h 77 Dartmouth
Ralph S clk 324 Main bds 50 Ingersoll Grove
Robert D emp USA h 24 Florida
Sophia wid Washington bds 37 Marengo Park
Wallace H emp Smith&Wesson h 255 Quincy
Willard A insp USA h 22 Concord ter
William carp h 82 Gardner
Gray Alexander weigher SCIceCo h 62 Malden
Alexander patrolman bds 8 Stebbins
Alfred O painter h 608 Worthington
Andrew mech bds 68 Sargeant
Arthur H clk MassMutLifeInsCo bds 120 Eastern av
Charles E carp h 44 Lester
Edward porter Cooley'sHotel rms 191 Main
Edward rms 65 Vernon
Edward L emp UELCo rms 81 Main
Edwin A clk StRy bds 253 Walnut
Emma wid James P h 115 Sumner av
Eugene F emp 232 Worthington rms 138 Catharine
Frederick A emp USA h 25 Malden
George Fred insp USA h 253 Walnut
George L bkpr 309 Main h 34 Commonwealth av

Gray
George S emp 154 State h 215 William
Harry rem to Philadelphia Pa
Helen Mrs h 68 Logan
James buyer 440 Main h 82 Garfield
James P porter MassasoitHouse bds do
John mach rms (B) 62 Vernon
Joseph H expressman h 120 Eastern av
Katherine rem to Adams
Lewis A capt SquadB Walnut c High rms do
Mary L cashier 340 Main rms 559 Liberty
M Leota steno (405) 310 Main bds 34 Commonwealth av
Osmyn A painter h 608 Worthington
Sophia wid Joseph bds 40 Hampden Ind Orchd
Walter A carp h 24 Converse
William emp B&M rms (35) 285 Main
William pres and sec Hawes & Gray Co 37 Dwight bds 27 Elliot
William H h 19 Madison av
William N emp 471 Worthington h 92 Woodside ter
William O carp B&M rms 81 Main
Greacey Henry rem to Washington D C
Greany Anna L emp MEnvCoDiv bds 98 Grover
Delia F emp JAMurphyCo bds 98 Grover
Edward bds 48 Gardner
Edward T emp B&A shops bds 48 Gardner
James E R mech bds 98 Grover
John engineer HP&CCo h 358 Armory
Mary E bkpr RWRiceCoalCo bds 54 Everett
Patrick emp DavittFoundryCo h 98 Grover
Peter hackman h 54 Everett
—see Graney
Great Atlantic & Pacific Tea Co 480 Main
Grebenstein Henry h 667 Worthington
Greeley Annie C wid William bds 10 Ripley pl
Mary P Mrs bds 313 St James av
Robert emp IrvingAllen Allen bey Sumner av bds do

THE EVENING UNION Excels in recording the social events of the city. ☙ Be sure to read it.

Greeley
Thomas B gen foreman CityWaterWorks h 49 Bridge
Green Addison L lawyer (Green&Bennett) 5 Elm res Holyoke
Amanda L wid George P h 47 Grand
Annie Mrs h 30 Bridge
Archie porter 170 State bds 63 Hancock
Barney grocer 161 Ferry h do
Clarence clk 141 Worthington bds 30 Bridge
Daniel B milk dlr 21 Chapel h do
Daniel G emp UELCo rms 590 Main
Erving A switchman h 50 Cypress
Frank L clk 437 State h 44 Princeton
George L com trav h 35 Amherst
Harriet wid George W h Rockrimmon av
Harry emp ChadwickCopyingBookCo h 246 Hancock
Harry (EFox&Co) 100 Sharon bds 113 do
Henry L (GreenTheDruggist) 410 Main res Worcester
Hugh A emp USA bds 390 Hancock
Hugh W painter bds 187 Main Ind Orchd
Isaac W waiter h 41 Gray's av
Isabelle S wid William H h 194 Pendleton av
John plasterer and whitewasher 48 Willow h do
Joseph lab h 26 Liberty
Louis lab h 24 Liberty
Marion E nurse (3) 342 Main rms 78 Spring
Mary A wid George rem to Worcester
Michael emp USA bds 55 Pine
Michael cigarmkr emp 459 Main h 15 Smith's ct
Ralph clk h 94 Thompson
Sally emp 19 Bliss bds do
Samuel M consulting engineer h 325 Long Hill
The Druggist (Henry L Green William A Browne) 410 Main
Thomas hostler rms 70 Worthington
Thomas lab h 23 Ferry
Thomas porter 379 Main h 63 Hancock
Thomas S engineer SProvCo bds 75 Bradford

Green
W Frank (Green&Tolman) 273 Main h 33 Boylston
W H Mrs rem to Canada
William A mach USA bds 94 Thompson
& Bennett (Addison L Green Fred F Bennett) lawyers 5 Elm
& Tolman (W F Green John Tolman) men's furnishings 273 Main
—see Greene
Greenan Vincent A emp CBWireWks h 140 Everett
Greenaway Isabelle h 167 Hampshire Ind Orchd
James foreman CVMfgCo h 171 Oak Ind Orchd
John emp IOCo rms 167 Berkshire Ind Orchd
Mary clk FCo bds 167 Hampshire Ind Orchd
Greenbaum Otto lithographer bds 563 Main
Greenberg Abraham merchant tailor 557 State and 536 Worthington h 538 do
Abraham rem to New York
Albert emp HotelWorthy bds 37 Sargeant
Anna bkpr 75 Lyman bds 37 Sargeant
Charles bds 57 Sharon
Hyman tailor h 90 Sharon
Israel bds 167 Ferry
John painter rms 78 Main
Joseph meat market 127 Ferry h 114 do
Joseph peddler h 37 Sargeant
Louis peddler bds 103 Sharon
Moses junk dlr 103 Sharon h do
Peter emp N Kramer h 57 Sharon
Samuel collector BeargBros h 75 Ferry
Greenblat Samuel (Seltzer&Greenblat) 306 Water bds 77 Norwood
Greenburg Abraham peddler h 167 Ferry
—see Greenberg
Greene Adeline U steno (9) 437 Main bds 48 Palmer av
Albert A musician bds 37 Rutledge av
Albert J salesman bds 17 Broad
Albert J jr bds 17 Broad
Albert R cutter MEnvCoDiv h 37 Rutledge av
Alice emp 22 Vernon rms 19 Mattoon

UNION TRUST COMPANY 68% of the stock of this Company is held by influential Springfield people, all interested in its success and advancement

Anna N wid R E bds 387 Union
Benjamin F com trav Cutler& Porter and (ESGreeneCo) 116 Amherst h do
Carrie E wid William S real est agt 102 Patton h 594 State
Charline M milliner emp 399 Main bds 30 Grenada ter
Claude W carp h (29) 66 Pynchon
Edward Stuart prop The Velden office (12) 285 Main rms (11) do
E Grace nurse bds 27 Church
E S Co (BFGreene) ointment mfrs 116 Amherst
Francis B driver 870 State h 86 Wilbraham rd
George H salesman 226 Main res inq do
George M music tchr (8) 351 Main res New York
Harrie W real est 601 Main res inq do
Harriet A wid Zerah h 28 North
Howard M clk 22 Harrison av h 37 McKnight
John J waiter MassasoitHouse h 18 Alert
Lillian Mrs h 85 Grand
Mary E wid Thomas J h 48 Palmer av
Michael J cigarmkr emp 32 Hampden bds 32 Cypress
Myron M condr B&M h 421 Chestnut
Patrick fireman Squad A 191 Chestnut rms do
Zina P (WhippleGreene&Co) (5) 307 Main h 25 Mattoon
Greenfield Abraham tailor h 90 Sharon
Faucet Co mfrs faucets 54 Taylor
Max h 78 Grover
Greengard Harry com trav h 5 Greenwood
Saul rem to Boston
Greenhalge Elizabeth wid Charles h 106 Magazine
Greenleaf Esther M wid Chester A clairvoyant (20) 394 Main h do
Hazel student bds 19 Bliss
John W emp Smith&Wesson bds 123 Fort Pleasant av
Mellen C orderly 140 High rms do
Oscar S h 147 Sumner av
Rose W music tchr bds 147 Sumner av

Greenough Fred polisher h 56 Clantoy
George W foreman carp MEnvCo Div h 52 Linden
John L clk 226 Main bds 79 Walnut
John L Mrs dressmkr 78 Central h do
Joseph Mrs h 79 Walnut
Greenspon Harry (EFox&Co) 100 Sharon bds 113 do
Greenwood Annie Mrs hkpr 90 Garfield
Appleton h 232 High
Charles H sewing machine repairer bds 596 Main
E Gertrude bkpr 16 Sanford bds 60 Cambridge
Helen tchr bds 236 Union
John W M tiremkr h 139 Farnsworth Glenwood
Peter emp 41 Hampden h 37 Beauchamp
Rollin W draughtsman SGasLight Co rms (B) 55 State
Thomas W h 60 Cambridge
—see Boisvert
Greer William H emp KAutCo h 97 Norfolk
Gregg Charlotte clk (8) 332 Main bds (9) 732½ do
Eliza W wid William h (9) 732½ Main
Lewis A clk 395 Main h 179 Westminster
Robert agt h 35 Pendleton av
William M pres and sec Bowman & Gregg Co 531 Main h 57 Beaumont
GREGG WILLIAM T mason and builder 30 Hawley h do—See p 846
William T jr mason bds 30 Hawley
Gregoire Alfred J carpenter and builder 12 Richelieu pl h do
Alfred J Mrs dressmkr 12 Richelieu pl h do
Isadore rem to Worcester
Ulric mach CVMfgCo h 293 Main Ind Orchd
Gregory Andrew lab bds 144 King
Andrew L (Warren&Gregory) 23 Sharon h 31 Franklin
Charles A emp ESStacy h 229 Orange
Dolphus emp PhilTone&Co h 34 Wilcox
Jeff emp 588 Sumner av bds r do

THOUSANDS OF POST CARDS
Birthday postals are the latest fad
JOHNSON'S BOOKSTORE

Gregory
John S apprentice h 68½ James
Nellie emp NelsonHotel bds do
Patrick T rem to Chicopee
Peter H engineer PPEmoryMfg Co h 289 Tyler
Sadie T bkpr 137 Bridge bds 144 King
Greim Carl H clk 520 Worthington bds 285 Chestnut
Grek Andrew emp IOCo bds 10 Jenksville Ind Orchd
Grellet Anna wid Francis bds 194 Oak Ind Orchd
Grenier Armand emp 232 Worthington res W Spfd
Eustache bds 69 Bliss
Louis carp (16) 380 Main rms do
Maurice uphol bds 63 Eastern av
Maurice U emp SMBCo h 15 Brookline av
M Christina steno 53 Hillman bds 69 Bliss
Ovide h 69 Bliss
Rosa G bds 69 Bliss
Grenoble The 131 Florida
Grenon Philip blksmith emp 83 Dwight res Chicopee
Grese Alfred A carriage painter 99 Dwight bds 96 Greenwood
Josephine wid Henry h 99 Greenwood
Gridley Albert A com trav h 207 Summer
Lewis A emp FLBradbury h 421 St James av
Griffin Andrew J trimmer UELCo h 89 Greene
Anna C emp PPKellogg&CoDiv bds 461 Armory
Barte J pres and treas Griffin's The Springfield Business School 21 Besse pl h 86 Magnolia ter
Bessie I toll opr NETel&TelCo bds 53 Windsor
Bridget wid John bds 35 Woodbine av
Bros (James J and Lawrence P Griffin) wholesale produce 70 Clinton
Catherine Mrs grocer 120 Tenth h do
Cornelius F mach bds 112 Tenth
GRIFFIN DANIEL H grocer and meat market 18 and 22 Harrison av h 14 Harvard—See p 891
Daniel P lab bds 40 Congress

Griffin
David clk bds 60 Hall
Dennis F foreman HC&PCo h 112 Tenth
Dennis J tinner emp 157 State res Thompsonville Ct
Edna clk FCo bds 66 Berkshire Ind Orchd
Edward J dentist (520) 31 Elm res Willimansett
Ella rms 17 Loring
Ellen h 88 Tyler
Eugene emp SWasteCo bds 49 William
Eugene Mrs h 133 Franklin
Eugene L emp IOCo bds 66 Berkshire Ind Orchd
Fannie I wid Wilbur E h 53 Windsor
Frank E emp USA bds 53 Windsor
Fred bartdr rms 17 Congress
George A mach h 38 Tyler
Gerald E night opr NETel&Tel Co Ind Orchd bds 66 Berkshire do
Hannah buttonmkr h 59 Loring
Harry W engineer bds 52 Oak
Helen emp NNeedleCo bds 41 Linden
Inez bkpr 18 Harrison av bds 14 Harvard
James emp 357 Main bds 43 Linden
James J cigars confec etc 239 Main Ind Orchd h do
James J newsdlr and pool room 40 Oak Ind Orchd h 103 do
James J (GriffinBros) 70 Clinton bds 62 Washburn
James J steamfitter h 48 Loring
Jeremiah emp city h 121 Howard
Johanna wid Daniel h 125 Franklin
Johanna wid Patrick h 20 Norwood
John carp bds 131 Franklin
John Rev C M h Long Hill opp Spruceland av
John bds 40 Congress
John mach h 164 Center Ind Orchd
John E transferman AmExCo bds 34 Salem
John E sign painter bds 112 Tenth
John J rem to Hartford Ct
John J emp B&M h 120 Tenth
John J emp USA h 119 Franklin
John M hackman h 150 Patton
John M boilermkr bds 123 Tenth
Joseph baker bds 344 Water
Joseph J emp USA h 84 Allen
Julia wid Patrick h 461 Armory

Homer Foot & Co., Inc. Contractors' Supplies 139 State St. 78 Years

Griffin
Julia hkpr 125 Franklin
Julia B clk FCo bds 66 Berkshire Ind Orchd
Katherine bds 88 Tyler
Lawrence P (GriffinBros) 70 Clinton h 62 Washburn
Leroy emp USA bds 10 Lombard
Lillian emp NNeedleCo bds 21 Franklin
Lizzie Mrs h 321 Walnut
Louis H ins agt h 29 Grenada ter
Margaret rem to Westfield
Margaret emp NNeedleCo h 43 Linden
Margaret wid Peter bds 32 Fort Pleasant av
Maria Mrs h 251 Main Ind Orchd
Marjorie steno IOCo Ind Orchd bds 66 Berkshire do
Martin J lab bds 125 Franklin
Martin L emp EmersonLaboratory 177 State res inq do
Mary wid John h 62 Washburn
Mary F wid John L h 66 Berkshire Ind Orchd
Mary Wells rem to Baltimore Md
Maurice emp B&A freight house h Berkshire n railroad Ind Orchd
Merrill driver h 41 Bliss
Michael emp SWasteCo bds 49 William
Michael A Rev rector Our Lady of Hope R C Church h 14 Grover
Michael F fireman WMfgCo h 103 Lowell
Michael J carpenter and builder 48 Alden h do
Michael J mailing clk PPubCo bds 48 Loring
Mildred M wid Richard bds 45 Winthrop
Nellie Mrs h 210 William
Nellie A emp BPaperCo h 62 Washburn
Nora L clk 340 Main res Holyoke
Patrick J clk 480 Main bds 43 Linden
Patrick J ironwkr bds 461 Armory
Patrick R bartdr 201 Main res inq do
Raymond P rem to Willimansett
Richard J broker opr (7) 25 Harrison av h 25 Webster
Simon J mgr 273 Main res Merrick
Solomon B managing editor The Republican h 185 Mill

Griffin
Thomas ash collector h 123 Tenth
Thomas D pressman PPubCo h 60 Hall
Thomas J signalman B&A h 45 Linden
Thomas P salesman (14) 21 Besse pl res Boston
Vernie A lawyer and com trav h 25 Churchill
Walter rem to England
William bds Berkshire n bridge Ind Orchd
William L h 78 Main
GRIFFIN'S THE SPRINGFIELD BUSINESS SCHOOL INC 21 Besse pl—See p 849
Griffing Harry A bds 62 Bliss
Griffith Amenzo broker (7) 432 Main rms 3 Oak
Bessie M music tchr bds 52 Spring
Charles D mach MEnvCoDiv h 52 Spring
Henrietta S Mrs h 113 Mill
Harold R with G&CMerriamCo h 113 Mill
James A musician rms 5 Oak
Griggs Frederick P insp Smith&Wesson h 9 Bliss
Frederick P Mrs dressmkr 9 Bliss h do
Helen W clk 337 Main bds 68 Everett
Henry M emp USA h 62 Everett
Henry W towerman B&A h 68 Everett
Lyman F groceries and meats 33 Harrison av h 17 Ringgold
Mary A insp M-MCo bds 68 Everett
Grigware Emma emp 19 Bliss bds do
Grimaldi Angelo lab h 43 William
Anthony bootblack 483 State bds 485 do
Donato lab h 43 William
Emidio tailor emp 307 Main bds 6 Bridge
Frank barber bds 6 Bridge
Giuseppe rem to Italy
John lab bds 6 Union
Luciano lab bds 15 Banks pl
Pasquale lab h 286 Water
Pasquale lab bds 6 Union
Grimes Betsey wid Thomas bds 8 Crossett av
Carl O clk 67 Pynchon h 683 Worthington
George C emp 449 Main h 48 Thompson
Harry emp 140 High rms do
—see Greim

A WANT CONCEIVED AND RELIEVED IS A WANT THAT'S ADVERTISED IN THE UNION

Grimshaw Henry rem to Ludlow
Grindlay John elect h (14) 364 Belmont av
Grindle Harry C rem to Woodbury Vt
Grinnell—see Gwinnell
Grippen Gilbert J linotype opr PPub Co bds 198 Main
Grisé Alba clk 577 Main bds 233 Worcester Ind Orchd
Alfred emp LBrewCo bds 171 William
Amanda h 233 Worcester Ind Orchd
Amedee emp USA bds 171 William
Benjamin T h 235 Worcester Ind Orchd
Charles h National House 13 Oak Ind Orchd
Clara L emp PotterKnittingCo bds 101 Acushnet av
Edmond clk 141 Main Ind Orchd bds 233 Worcester do
E J Mrs dressmkr 75 Pine h do
Emery H bds 90 Willow
Ernest J teamster h 75 Pine
Frederick A carriage painter bds 96 Greenwood
Jerry P ladderman H&LNo1 h 66 Pynchon
John painter bds 171 William
John emp ANMayo&Co bds 90 Willow
Joseph D emp SMBCo h 15 Hillman
Josephine wid Henry h 96 Greenwood
Louise wid Joseph h 101 Acushnet av
Mary wid Jerry h 15 Hillman
Noe emp 2 Park h 90 Willow
Onesime wid Odilon h 171 William
Oswald C (CharlesERieutord&Co) NationalHouse Ind Orchd bds do
Viola bds 79 Oak Ind Orchd
Virginia wid Noe h 90 Willow
—see Grese
Grisey Henry G rem West
Griswold Fannie H Mrs dressmkr h 20 Myrtle ter
Gertrude M steno emp 5 Elm bds 22 Wendell av
Harriet B bds 33 Mountainview
Harriet B wid Timothy W bds 14 Wareham
Helen M Mrs h 93 Washburn
GRISWOLD J LYMAN dealer in sewing machines 19 Besse pl h 23 Irvington av—See p 971

Lydia A clk 19 Besse pl bds 23 Irvington av
Mary A bds 271 Walnut
Mary E wid Alexander W h 22 Wendell av
Nellie S nurse rms 38 Calhoun
Sarah E bds 37 John
Warren S com trav h 37 John
Groat Jane A Mrs nurse h 151 White
—see Grout
Grobe Charles rem to New York City
Grofman Isaac emp MEhrlichCoalCo h 102 Sharon
Grogan Lizzie emp RoyceLaundryCo bds 79 Sargeant
Maud rem to Worcester
Grohowski Francis X tailor emp (32) 307 Main h 19 Central
Grondalski Joseph emp IOCo bds 29 Parker Ind Orchd
Grondellio Salvatore lab h 45 Long Hill
Groom A E h 97 High
Ella R music tchr h 97 High
Grooss Meyer peddler h 109 Sharon
Gropper Jacob clk 108 Ferry h 114 do
Lena Mrs grocer 108 Ferry h 114 do
Grorty William A emp SMBCo h 37 Talcott av
Gross Albert B mgr Menter&RosenbloomCo (32) 322 Main h 125 North
Henry emp UELCo h 448 Chestnut
Irving rem to York Pa
Peter lab h 72 Washburn
Theophilus blksmith rms 10 Sanford
Grosser Peter mason bds 331 Water
Grosvenor Frank carp bds 34 Charter av
Frank emp 18 Fort bds 61 College av
Horace P emp OElevCo h 22 College av
Grout Clarence E clk BBNoteCo bds 28 Brookline av
Clyda A steno MEnvCoDiv bds 191 Marion
Corrie A steno 32 Taylor bds 191 Marion
Edwin A yeast dlr 41 Lexington av h do
Ella J rem to Albany N Y
Ellen W milliner emp 345 Main rms 19 Bliss
George S messenger AmExCo h 28 Brookline av
Hazel B steno YMCA bds 28 Brookline av

UNION TRUST COMPANY A STRONG AND REPRESENTATIVE BOARD OF DIRECTORS, GUARANTEEING CONSERVATIVE MANAGEMENT

Grout

Henry H hostler WFYoung h 191 Marion

Hilda M steno 58 Harrison av bds 28 Brookline av

Louis chauffeur bds 114 Main

Martin H emp USA bds 41 Lexington av

May T tchr bds 59 Sherman

—see Groat

Grover Erving H emp Smith&Wesson h 49 James

George E emp OElevCo bds 49 James

George E emp WMfgCo h 63 Waverly

Harriet L wid Willard hkpr 26 Lillian

Harrison clk 160 Main rms 46 Greenwood

Harry L toolmkr Smith&Wesson bds 20 Holyoke

Zachary T condr B&M h 20 Holyoke

Groves James emp FCo bds 8 Hampden Ind Orchd

Grubert Alma bds 112 Greene

Herman foreman BBNoteCo h 112 Greene

Gruendler Adolph G foreman HendeeMfgCo rms (10) 786 State

Elizabeth wid Gustave h 110 Plainfield

Francis A cigarmkr 135 Dwight h Allen bey Sumner av

Gruffman Isaac emp M Ehrlich h 102 Sharon

Grunander Charles tailor emp 346 Main h 94 Greene

Grunwald John coachman 204 N Main bds do

Grunwaldt Alexander F H mgr blank book dept 315 Main h 15 Windsor

Amandus C die sinker and engraver 72 Acushnet av bds do

Louise wid Frank A h 72 Acushnet av

Gruttemeyer William F (Gruttemeyer&Buell) 283 N Main h 241 do

& Buell (W F Gruttemeyer M F Buell) groceries and meats 283 N Main

Grzebienowski Adam emp IOCo h 83 Parker Ind Orchd

Guarantee Dental Co JosephAF Hall mgr (20) 425 Main

Hosiery Co the (ElvynHWentworth) (5) 437 Main

Guarnelli Francesco lab h 150 Bemis pl

Guaselli Emilio lab bds 8 William

Guatherie

Guatherie Mario rem to Plymouth

Guay D Hector carp h 61 Congress

Gubbins Frederick W blksmith and horseshoer r 38 Sanford h 25 Hall

John J steam and gas fitter 328½ Worthington h 19 Brookline av

Guellow Chauncey baker 553 Main h do

Elvira W widow Ira bds 43 James

Guenther Emil (Guenther&Handel) 7-9 Stockbridge h 47 Bliss

GUENTHER & HANDEL (E Guenther R Handel) German grocers and delicatessen dlrs 7-9 Stockbridge—See p 895

Guerin Alfred carp h 38 Park

Dolphis emp FJRichards bds 950 Main

Esaie emp Smith&Hubbell h 47 Park

Frederick emp FJRichards rms 15 Bliss

Lillian emp HKnittingCo bds 47 Park

Napoleon carp bds 582½ Main

Saul emp B&CH&TCo h 954 Main

Guernsey Alfred P engineer MooreDFCo bds 433 N Main

Guertin Albert I (Anderson&Guertin) 13 Walnut h 527 Union

Alphonse blksmith 17 Charter av h 60 Loring

Damase emp IOCo h 38 Water Ind Orchd

Frank emp HFCCo h 36 Parker Jenksville Ind Orchd

John E salesman 16 Sanford h 39 Morgan

Guess Daniel J shipper 392 Main h 85 Essex

John D floor tiler bds 85 Essex

William J pressman PPubCo h 443 Franklin

Guglianelli Luigi lab h 19 Union

Guglielmini Giuseppe h 55 Norwood

Guidetti Alessandro rem to Italy

Antonio emp SCemeteryAssn h 43 Long Hill

Antonio hod carrier h 142 Eastern av

Frank rem to Worcester

Luigi mason tender h 252 Liberty

Peter lab h 2 State st ct

Sebastian boxmkr bds 252 Liberty

Guihan Kate Mrs emp CityHotel bds do

WEDDING INVITATIONS ASK FOR SAMPLES OF ENGRAVED OR PRINTED WORK JOHNSON'S BOOKSTORE

Guiheen Morris lab bds 196 Spring
Guild Edgar H physician (7) 137½ State h 32 Temple
Guiles Nelson A rem to Worcester
Guilfoil—see Gilfoil
Guilford Electa wid Willis bds 41 Bancroft
Guillet Alexander Prof tchr French "The Elms" h 197 Walnut
  Silvia Mrs dressmkr 36 Vine h do
Guillotte Joseph carp h 4 Hampden Ind Orchd
Guilshan Catherine wid Peter h 56 Quincy
Guindon Celina wid Frank boarding house off 225 Armory
  Charles painter and paper hanger 581 Union h do
Guinnelli Francesco lab h 150 Bemis pl
Gulczewski Melchior rem to Hartford Ct
Gullafer William barber bds 625 Main
Gullans Oscar mach h 76 Holyoke
Gullberg Otto A drop forger h 30 Roseland
Gumble Frank W salesman (3) 327 Main h 41 Avon pl
Gunderman Annie A hairdresser and manicure 20½ Carew bds do
  George H asst supt SCMAssn rms (9) 66 Pynchon
  George H Mrs asst bkpr 315 Main rms (9) 66 Pynchon
  Jennie S Mrs h 20½ Carew
Gundry Fannie nurse rms 41 Spring
Gunn Arthur driver h 68 Logan
  Charles S rem to Easthampton
  Elisha h 44 Mulberry
  Eliza W rem to Easthampton
  Frank B grocer 173 Hancock h 178 do
  Frank E clk 350 Bay bds 269 do
  Franklin L rms 85 Elliot
  Harold emp Union depot bds 17 Stockbridge
  John clk bds 258 Worthington
  Lucy Mrs h (A) 181 William
  Rachael Mrs h 17 Stockbridge
Gurl Henry plumber rms 57 Pearl
  James emp T-PACo rms 57 Pearl
  John T clk 167 Chestnut rms 57 Pearl
Gurney Walter J emp Smith&Wesson h 54 Courtland
Gurta William H emp NUCo bds 333 Franklin
Gurvitch George dry goods 156 Ferry bds 83 Orchard
Gustafson A A transferman AmEx Co rms 63 Pynchon

  Alice E bkpr (602) 310 Main bds 3 Lincoln
  Carl A rem to Agawam
  Carl O molder h 310 Chestnut
  Charles J foreman 837 State h 86 Montrose
  Frederick molder emp CMach&MfgCo h 3 Lincoln
  Gust emp BlakeMfgCo h 15 Queen
  John mech bds 323 Worthington
  John carp emp 33 E Court h 615 Union
  Martin J rem to Boston
  Olga M steno (602) 310 Main bds 3 Lincoln
  Richard rem to Sweden
  Rutger B painter h 41 Grover
Gutberlet Grace M clk 336 Main bds 98 Adams
  J Henry cigarmkr emp 435 State h 98 Adams
  Kate M bds 98 Adams
  Louise H nurse bds 98 Adams
  Minnie M tchr bds 98 Adams
Gutensky Morris peddler h 84 Essex
Guterman Bertha bkpr 374 Main bds 367 St James av
GUTERMAN HANS W fresco artist and paper hangings (323) 374 Main h 36 Amherst—See p 887
Guthrie Beatrice bds 307 Walnut
  James C emp JHMillerCo h 307 Walnut
  Joseph L rem to Boston
Guy Abbie J wid John M h 7 Mattoon
  Charles H cigar mfr 77 Everett h do
  Ethel A clk 395 Main bds 52 Wellington
  Frank D emp OElevCo h 52 Wellington
  George R h 539 Liberty
  Ida A Mrs h 48 Boylston
  May bds 539 Liberty
  Raymond emp USA bds 52 Wellington
  Rolland C bkpr rms 35 Ozark
  Walter P h 32 Thompson
Guyer Adolph G bartdr TheHighland h 63 Church
Guyette Fabian carp h 121 Eastern av
  —see Goyette
Guyheen Josephine emp S Hospital bds do
Guyott Elizabeth M clk 392 Main h 31 Maple
  Luella G clk 392 Main bds 31 Maple
Guysinger William emp USA bds 27 Dwight

Homer Foot & Co., Inc. | **Fine Ivory and Stag Carvers Table Knives and Forks**

Gwinnell Albert emp 329 Main bds 222 Armory
Frank emp USA h 47 Revere
Henry emp USA h 223 Hancock
James S shoemkr 493 Central h do

HAAS GUSTAVE REV Christian scientist (24) 21 Besse pl bds 121 Suffolk
Lewis emp JWS&SOCo h 76 Massasoit
Haatanen Antti rem to Finland
Karl rem to Finland
Habbid Massud lab h 26 Liberty
Habel Anton emp 163 Tyler bds 85 Monroe
Mary wid Anton h 85 Monroe
Hachigian Giark foundryman h 85 Essex
Hack Eugene rem to W Swanzey N H
Hackett Elizabeth clk 392 Main h Berkshire c Fiberloid Ind Orchd
Harry A brakeman h 233 Fulton
John J emp HFCCo bds Berkshire c Fiberloid Ind Orchd
Josephine M bkpr 293 Main bds 38 Maple
Paul R rem to Springfield Miss
William K condr B&M h 118 Plainfield
Hadd George H barber 25 E Court h (A) 58 Vernon
Philomine emp 392 Main rms 47 Wilcox
Hade Hormisdas carp h 136½ Main Ind Orchd
Hadler Chris emp UELCo rms 26 Bliss
Hadley Frank E collector 523 Main h 41 Osgood
Harriet E wid George hkpr 132 Harvard
Imogene Mrs dressmkr 25½ Bridge h do
Philip salesman bds 57 Ashmun
William foreman HendeeMfgCo h 29 Montrose
Hadlock James T wire chief AmTel &TelCo h 104 N Main
Mary bkpr 198 Chestnut bds 151 Lyman
Patrick R horse clipper 151 Lyman h do
Haeussler Max painter h 41 Carew
Hafey Catherine waitress Haynes Hotel bds do
Haffey Bernard F polisher USA h (16) 66 Pynchon
Hafner Fred emp BBNoteCo rms 34 Wilbraham av

Hagar Archer F emp SMBCo rms 13 Wilcox
Louisa cigarmkr emp 32 Hampden res W Spfd
William H emp 440 Main h 172 Quincy
Hagberg Anna wid Charles bds 130 Catherine
Theodore tailor (32) 476 Main bds 130 Catharine
Hage Thomas emp MBCo h 105 Butler
Hagenan Henry waiter TheHenking rms 49 Franklin
Hager Louis Mrs cigarmkr emp 32 Hampden res W Spfd
Zelinda rem to Northampton
Hagerty Jeremiah P car insp B&A h 93 Franklin
—see Haggerty and Hegarty
Hagg Anton emp KAutCo h 781 Union
Halfrid emp 54 Jefferson av bds do
J August emp CMach&MfgCo h 34 Allen av
Haggens Benjamin T (NewMethod FamilyLaundry) 94 Dwight h 181 White
Patrick emp city h 12 Ladd
—see Haggins and Higgins
Haggerty Bart emp StRy bds 116 Carew
Daniel emp GCTait h 175 Ferry
Daniel A mailing clk PPubCo bds 122 Franklin
Daniel W mason h 122 Franklin
Florence L rem to Danbury Ct
Jeremiah lab h 698 Liberty
Jeremiah J musician h 60 School
John F mason bds 698 Liberty
John F boilermkr h 60 Vine
Josephine L bds 122 Franklin
Mary G bds 701 Liberty
Michael J mason bds 698 Liberty
Michael J emp StRy bds 116 Carew
Nora T nurse rms 319 State
Patrick lab h r 175 Ferry
Patrick C plumber h 44 Everett
Patrick F clk 369 Main h 66 Cleveland
Timothy h 701 Liberty
William J asst supt (16) 476 Main h 16 Hebron
—see Hagerty and Hegarty
Haggins Charles emp USA h 249 Tyler
William teamster h 177 Lebanon
—see Higgins and Haggens
Haglund Henry carp h 72 Cleveland

A directory of all the happenings of the day, hour, and minute is the EVENING UNION

Hagman Andrew G emp SMBCo h Newland n river
  Carl tailor emp 455 Main h 66 Morris
  Carl jr apprentice TheRepublican bds 66 Morris
  Gustav A tailor emp 485 Main bds 31 Adams
Hagstrom Olaf emp USSBCo h 30 Orchard
HAGUE LAWRENCE general agt Mass Mutual Accident Association (31) 68 Bridge res W Spfd—See p 907
Hahn Agnes wid C Julius h 40 Ashley
  Benjamin D Rev pastor State St Baptist Church h 109 Pearl
  Edward A bds 40 Ashley
Haight Genevieve h (321) 525 Main
Haile Amelia C wid William H h 40 Edwards
  Henry C h 28 Edwards
Haines Charles emp 106 Dwight bds 142 Bridge
  —see Haynes and Hynes
Hains Frances D life ins agt 500 Main rms 78 Spring
Hakes Dwight W jr teller Spfd Inst for Sav h 162 Central
Hakins Rupert M clk NYNH&H freight office h 69 Morris
Halak John emp IOCo bds 15 Parker Ind Orchd
  Ludwik emp IOCo bds 15 Parker Ind Orchd
Halde Philomine dressmkr emp 392 Main bds 47 Wilcox
Hale Abbie P bkpr (8) 317 Main rms 50 Bancroft
  Albert E (AlbertEHaleCo) 3 PO sq bds 64 Seventh
  Albert E Co (Albert E Hale Farrell J Fitzpatrick wholesale wall paper etc 3 PO sq
  Alfred R mech h 25 Spencer av
  Arthur L cabinetmkr bds 87 Fulton
  Berton E asst bkpr G&CMerriamCo h 89 Grand
  Clifford E foreman cabinet dept WMfgCo h 127 Jefferson av
  C Wesley dentist (515) 310 Main h 400 St James av
  David pres Spfd Foundry Co 111 Liberty h 36 Magnolia ter
  Dennis B clk 144 State h 73 Acushnet av
  Edith L steno 837 State bds 54 Buckingham

  Elizabeth J bds 93 Garfield
  Emma S wid Oliver B bds 73 Acushnet av
  Florence nurse rms 184 Thompson
  Frank O confec mfr 438 State h do
  George H ins agt (23) 285 Main rms do
  Henry S clk SpfdUnion rms 166 State
  James sec and treas Spfd Foundry Co 111 Liberty h 70 Firglade av
  John shipper SFCo res Chicopee
  Lawrence O emp USA h 751 Belmont av
  Lucia H wid Alonzo A h 30 Fremont
  Lucy A wid Daniel W h 69 Cedar
  Newton P carp emp 337 Worthington h 94 Orleans
  Olive A wid J Wilbur h 36 Harvard
  Roy C clk B&A freight depot bds 127 Jefferson av
  Sara C wid Charles W h 18 Cornell
  Sophia wid Edgar A h 64 Seventh
  Thurston L emp USA bds 69 Cedar
HALE WARREN C real estate and loans 18 Cornell h do—See p 966
  Watson I poolroom 25 Walnut h 284 Orange
Haley Anna B clk 392 Main bds 34 Morris
  Charles M emp MEnvCoDiv h 131 Butler
  Chauncey O barber 50½ Main h 80 Patton
  Clinton H barber emp 365 Chestnut h 361½ do
  Edwin N clk 520 Worthington h 587 do
  Louis S barber emp 50½ Main bds 80 Patton
  M Edward clk 260 Main bds 141 Union
  Minnie Mrs barber 365 Chestnut h 361½ do
  Patrick J agt WesternMass Bottlers'Assn h 50 Broad
  Robert emp UELCo h 635 State
  Robert J student bds 50 Broad
  Walter B ins agt 41 Vine h do
  William F ornamental painter h 82 Alexander
  —see Healy and Healey

UNION TRUST COMPANY Foreign Exchange Department well equipped. Issues Letters of Credit and Travelers' Cheques. Payable all over the world

Hall

Hall Ada E Mrs rem to Brattleboro Vt
Agnes M Mrs hkpr 11 Mechanic
Albert E wood turner bds (9) 32½ Dwight
Alexander shipper BBNoteCo h 339 King
Andrew J insp USA h 366 Hancock
Anna L rem to Hartford Ct
Arthur S foreman SGasLightCo h 15 Euclid av
Bertha M Mrs bds 83 James
Blanche L steno emp 392 Main rms 180 Union
Caroline wid Henry h 57 Montrose
HALL CHARLES crockery sterling silver plated ware mantels tile etc 393 and 395 Main —See front col'd p XIV
Charles C emp Smith&Wesson h 124 N Main
Charles H collector 216 Worthington h 607 Main
Charles H Mrs h (17) 352 Main
Charles H jr emp BBNoteCo bds 607 Main
Charles Hiland (Charles Hall) 395 Main h Crescent Hill
Charles J rem to Philadelphia Pa
Charles S h 86 Florence
Charles S master mech B&M rms 33 Edwards
Clarence M tchr physics Central High school h 69 Sherman
Constance tchr 182 Central rms do
DeWitt C h 418 N Main
D Foster mach h 203 White
Donald W clk 357 Main bds 133 Cedar
Edward A real estate agt and probation officer Superior Court h 66 Spring
Edward C emp USA bds 694 Union
Edward H sec American Writing Paper Co bds 399 Union
Elizabeth L Mrs h 29 Florida
Ernest G emp WGHall bds 131 Cedar
Estin agt rms 25 Mattoon
Ethan T emp 58 Main rms 31 Greenwood
Fannie tchr Howard st school bds 22 Catharine
Frank patrolman bds 142 Bridge
Frank H (Hall&Stewart) 96 Main h 36 Westernview
Fred J com trav h 24 Besse pl

Hall

Fred J Mrs vocal tchr 24 Besse pl h do
George rem to Holyoke
George A purchasing agt T-PA Co h 312 Liberty
George S janitor 7 Marble h r do
HALL GEORGE W (Benjamin Powell) wood eave troughs 109 Allen—See p 873
George W emp Smith&Wesson h 86 Fairfield
George W foreman NNeedleCo res Agawam
George W h 50 White
Georgietta E wid George O bds 28 Boylston
Hannah C wid Joseph M h 399 Union
Harriet D supt of home Am International College Amaron c Wilbraham rd
Hattie R Mrs clk 815 State h 465 do
Hazel emp BSCorsetCo rms 81 Pynchon
Ira emp HACook bds 29 Woodside ter
Isabell steno emp (4) 414 Main bds 30 Myrtle ter
Isabell D Mrs h 30 Myrtle ter
Isabell J bds 120 Westminster
Isabelle M Mrs bds 51 Harvard
James (ExcelsiorWoolenCo) 17 Taylor h 69 Palmer av
James A clk KibbeBrosCo res Longmeadow
James C com trav h 152 Westminster
James E emp MBCo h 465 State
Jennie L Mrs h (21) 397 Main
Jessie C bds 50 White
John police sergt h 694 Union
John rms (8) 19 E Court
John A pres Mass Mut Life Ins Co 500 Main h Ridgewood ter
John A jr bds Ridgewood ter
John E clk 395 Main h 42 Alderman
John E clk SF&MInsCo h 30 Myrtle ter
Joseph A F mgr GuaranteeDental Co (20) 425 Main rms 61 Pynchon
Julia A wid Charles h 120 Westminster
Lafayette E emp MBCo h 69 Union
Laura wid William E rem to Hartford Ct

FOUNTAIN PENS
Hundreds of Waterman's, Sterling's, and Moore's Non Leakable to select from JOHNSON'S BOOKSTORE

Hall
Lewis H emp Smith&Wesson bds 69 Kenwood Park
Linville J Rev h 53 Yale
Lyman E nurse h (11) 39 Main
Lyman H engineer B&A h (9) 32½ Dwight
Martha J wid C Nelson rem to E Hartford Ct
Mary emp 384 Main rms 155 State
Michael L emp USA h 611 Union
Mildred clk 336 Main bds 83 James
Mortimer J hardware etc 811 State h 69 Sherman
Nellie A linotype opr SpfdHomestead rms 26 Besse pl
Newton emp MBCo bds 563 Main
Newton M Rev pastor North Cong Church h 19 Elliot
of Records Hampden County 55 Elm
Patrick emp SWasteCo bds 39 Locust
Ralph S chauffeur h 22 Central
Ruth I toll opr NETel&TelCo rms 607 Main
Samuel carp h Boston rd ab Harvey
Samuel C bds 152 Westminster
Sarah E wid Elijah h 16 Central
Silas C Mrs h 72 Plainfield
Stella C bds 120 Westminster
Thomas A order clk 384 Main bds 82 Lowell
Walter E foreman MEnvCoDiv h 350 Dickinson
Wheeler H asst sec MassMutLife InsCo h 117 Buckingham
William E brakeman h 120 Washburn
William G dealer in rags and metals 129 Cedar h 131 do
HALL WILLIS A real estate broker (7) 332 Main h 21 Dartmouth ter—See p 962
HALL & STEWART (Frank H Hall Arthur J Stewart) wholesale provisions sausage mfrs and meat market 96-98 Main—See p 932
Hallahan Jeremiah driver 54 Fort h 465 Hancock
Timothy J patrolman h 37 Brookline av
Hallaman Jacob emp 850 State h 123 Greene
Hallas Benjamin G draughtsman h 434 N Main

Hallas
Elizabeth wid Benjamin bds 434 N Main
Moses emp BlakeMfgCo h 173 Marion
Hallberg Charles A rem to Orange
Hallbourg Laura rms 93 Wilbraham rd
Halle Mortimer H emp KibbeBrosCo h 46 Spring
Hallenbach Harry J emp WMfgCo rms 55 Vernon
Hallenstein Alexander rem to Waterbury Ct
Louis painter 43 Central h do
Haller Adolph J emp USA h 85 Ashley
Anna G bds 81 Colton
Carl mach bds 81 Colton
Fred W emp USA h 65 Tyler
John J cabinetmkr h 81 Colton
Hallett Charles H cook h (17) 352 Main
Halley Amy G Mrs clk PPubCo bds 87 Garfield
Frank E printer emp 333 Main h 87 Garfield
Hallgren Gustav emp HendeeMfgCo bds 33 Grand
Halliday—see Holliday
Halligan John emp MBCo bds 698 Worthington
John R rem to Pittsfield
Hallikainen Otto h 24 Lexington av
Hallissey Bridget wid William h 23 Hawthorne
Lizzie M bkpr bds 23 Hawthorne
Mary G clk bds 23 Hawthorne
Halloon Jerris Mrs bds r 34 Ferry
Halloran Bros (Patrick H and William J Halloran) tailors (5) 275 Main
Joseph A clk 140 Main rms 125 Franklin
Margaret E clk 440 Main bds 739 Worthington
Mary F bds 89 Bay
Matthew J clk 518 Main bds 47 Congress
Patrick H tailor (5) 275 Main h 23 Hebron
Patrick H Mrs dressmkr 23 Hebron h do
Rose V clk T-PACo bds 739 Worthington
Thomas F clk bds 739 Worthington
William J (HalloranBros) (5) 275 Main h 739 Worthington
William J jr clk TheRepublican bds 739 Worthington

Homer Foot & Co., Inc. | **FISHING TACKLE** **139 State Street**

Halo Louis S peddler h 54 Ferry
Stephen peddler h r 34 Ferry
Halran Charles M fireman Court House h 75 Margaret
Halstead Charles E (Halstead&Pierson) 227 Plainfield h 47 Merwin
Frank clk 392 Main bds 47 Merwin
Harry E bkpr 135 Main bds 47 Merwin
Leroy W with Halstead&Pierson 227 Plainfield h 47 Birnie av
HALSTEAD & PIERSON (Charles E Halstead and Henry C Pierson) coal dealers yard 227 Plainfield office 135 Main—See p 860
Ham Leon emp 135 Bridge rms 120 Main
William F engineer B&M rms 120 Main
William J fireman B&M rms 120 Main
Haman Guy painter h 25 Guild av
Hamberg David uphol h 67 Congress
John A condr StRy h 15 Carew pl
Hamblett Ralph F clk 379 Main bds 366 N Main
Hamel Arthur J chef 44 Harrison av h 27 Loring
Lea Mrs h 194 William
William painter bds 194 William
William S emp USA bds 172 Lebanon
Zephirin emp LBrewCo h 172 Lebanon
Hamer Warren B elect emp 208 Worthington h 47 College av
Hamill Arthur F rem to Hartford Ct
Hamilton Aaron teamster rms 18 Emery
Abbie W wid John D bds 502 N Main
A J Mrs clk 412 Main and dressmkr 128 Marion h do
Alice nurse rms 85 Elliot
Alice V Mrs h 53 Allendale
Annie h 9 Hillside pl
Arlon J gardener h 128 Marion
Augusta J wid George W h 81 Cambridge
Bessie O emp 139 Bowles bds 128 Marion
Carrie A seamstress bds 207 Bay
Charles E draughtsman emp (45) 25 Harrison av res W Spfd
Charles G steno bds 31 Maple ct
Charles R optician emp 360 Main h 66 Alderman

Charlotte clk 412 Main bds 20 Hebron
Cullen E (Engel&Hamilton) 92 Hayden av h 71 College av
Donald brakeman B&M rms 31 Sargeant
Edward com trav h 14 Congress
Edward C bkpr 134 State h 22 Acushnet av
Edward L pressman Loring-Axtell Co rms 31 Elliot
Ellen S wid Eustace W bds 5 Lincoln
Ellen S Mrs h 31 Maple ct
Eva M asst city library bds 24 High
Florence E clk 336 Main bds 508 Union
George S clk 86 Main h 28 Ringgold
Gertrude L Mrs emp NAMessier bds 192 Main
Gilbert S waiter TheWorthy h 17 Norwood
H Arnold rem to Hartford Ct
Harry W drop forger bds 53 Allendale
Henry C soliciting agt B&A freight office h 667 State
Hope C wid Erskine E bds 226 Sumner av
Horace J mach rms 19 Greenwood
Horatio A h 198 N Main
Hugh bds 105 Alden
James W meat peddler h 809 Main
John horse dlr h 123 Congress
John horse dlr h 65 Congress
John J clk 11 Market h 257 Water
Joseph B salesman h 34 Vernon
Joseph C clk bds 514 Chestnut
Laura S wid Joseph B h 514 Chestnut
Leslie F drop forger bds 53 Allendale
Lottie E Mrs clk 345 Main bds 20 Hebron
Mary wid George h 345 Eastern av
Mary C bds 50 Congress
Mary C wid Samuel O rem to Suffield Ct
Mary E wid William bds 171 Tyler
Mary W asst supt YWCA 19 Bliss bds do
M Melora Mrs h 72 Greenwood
Myron L emp USA h 506 N Main

THE CONCEDED AUTHORITY ON ALL SPORTING EVENTS IS THE UNION

Hamilton
Robert J florist 621 Chestnut h do
Samuel emp 67 Market h 73 Congress
Sarah B tchr bds 66 James
Sarah F wid Otis H dressmkr 72 Court h do
Theodore E physician 44 Westminster h do
Thomas W mach and lawn mower sharpener 62 Bay h do
Walter L patternmkr emp 44 Hampden bds 128 Marion
William h 66 James
William lawyer (Brooks&Hamilton) (226) 31 Elm h 327 State
William C com trav 258 Main res W Spfd
William J condr StRy bds 171 Tyler
William R letter carrier h 508 Union
Willis D clk 445 Main bds 22 Acushnet av
Zadah A emp DaleBros bds 72 Greenwood
Hamlin John T motorman h 83 Bradford
Nickerson & Co JohnBSmith mgr brokers (524) 374 Main
Primus janitor h 14 Elmwood
Timothy h 83 Bradford
Hamman Charles M clk SF&MInsCo bds 73 Sherman
Grace B tchr bds 73 Sherman
Sarah wid Henry h 73 Sherman
Hammer Christopher foreman Kibbe BrosCo rms 51 Pynchon
Hammersley Jonathan B physician 35 Princeton h do
Hammill Agnes waitress Cooley's Hotel bds do
Hammond Adaline G bds 10 Quincy
Anna Mrs h 52 Union
Calvin D emp Smith&Wesson h 113 Cedar
Charles A salesman 170 State h 185 do
Co wholesale beef and provisions 144 Lyman
Howard hackman emp 87 Water h 24 Clinton
Howard B emp USA bds 10 Quincy
Louis W emp USA bds 24 Oak
Maggie B wid Charles G rem to St Louis Mo
Owen watchman IOCo bds 178 Main Ind Orchd

Hammond
Stephen T emp USA h 10 Quincy
Sumner S rem to St Louis Mo
William E cashier Massasoit House h 138 Hampshire Ind Orchd
HAMPDEN AUTO CO automobile dealers 22 Taylor—See p 832
HAMPDEN BRASS COMPANY mfrs brass and bronze castings 252 Liberty office Heywood c Warwick—See p 885
Brick Works brick mfrs 283 Carew
Concrete Construction Co concrete construction and building blocks 786 State
HAMPDEN CORNICE WORKS (W F Tegethoff & H Frederick Drouve) galvanized cornices skylights and roofs 26 Taylor —See p 865
HAMPDEN CORUNDUM WHEEL CO mfrs corundum and emery wheels Fisk av Brightwood—See p 864
County Children's Aid Assn 5 Court House pl
County Court House 45 Elm
County Hall of Records 55 Elm
County Jail and House of Correction 79 York
County Law Library Court House 45 Elm
County Treasurer's Office Court House 45 Elm
County Truant School Erwin G Ward supt 617 Armory
County Wheelmen 257 Main
Hay & Grain Co Mrs Yetta R Holstein prop 162 Main
Knitting Co mfrs underwear office 216 Worthington
HAMPDEN LUMBER CO doors sash blinds etc and lumber dealers 850 State—See front col'd p XVII
HAMPDEN MACHINE SCREW CO screw machine product Birnie av c Arch—See p 932
Paint and Chemical Co works Armory n railroad office (56) 317 Main
Park P F Shea lessee foot of Clinton
Park Assn office (6) 236 Main
Publishing Co book publishers 58 Harrison av
Real Estate Co (WilliamJBrine) (420) 310 Main

THE OFFICERS OF UNION TRUST COMPANY invite you to do your banking business with this Company. Small amounts gladly received

Hampden
Real Estate Trust real estate (420) 310 Main
HAMPDEN SAVINGS BANK J B Phelps treas 294 Main c Fort —See front col'd p XXX
Shoe Co (Eli Cohen Isaac Brown) jobbers boots and shoes 31 Lyman
Supply Co mill supplies 23 Sharon
Trust Co 415 Main
Hampson Louis watchmkr emp 451 Main h 173 Marion
Hanaway Abbie clk 357 Main rms 289 State
George motorman h 11 Cumberland
Hanchett James L restaurant 14 Main h 14 Seventh
James L jr bds 14 Seventh
Julia bds 14 Seventh
Hancock Alice M clk city engineer's office bds 246 Walnut
Annie M rem to England
Charles J asst city engineer 43 Bridge h 18 Jackson
Frederick O foreman CityWater Wks h 566 Sumner av
George wagonmkr h r 436 Walnut
George F emp WMfgCo h 147 Bond
Mary J wid Joseph C h 167 Sumner av
Robert J mach h 59 Sumner av
Sarah E cashier 439 Main bds 34 Salem
Sarah E wid James F h 246 Walnut
Hancox Albert Co painters Barnes n Bridge
Edith bds 27 Pearl
J Annie wid Albert h 27 Pearl
Handel Richard (Guenther&Handel) 7-9 Stockbridge h do
Handforth Alice B bkpr 546 Worthington bds 312 Dickinson
Carlos H rem to Brooklyn N Y
Henry meat market 546 Worthington h 312 Dickinson
Handren John S meat insp SProvCo h 433 N Main
Handy Benjamin F bds 409 Union
Charles H emp T-PACo h 12 Pasadena av
Herbert L pres H L Handy Co Inc 41 Hampden h 153 Princeton

Handy
HANDY H L COMPANY wholesale provisions dressed beef and sausages 41 to 45 Hampden —See back cover
Leland clk 140 Main bds 30 Bradford
Linnaeus clk h 30 Lombard
Theodore clk 140 Main res W Spfd
Handyside Alexander h 52 Vine
Catherine N Mrs h 40 Ladd
Robert h 77 Pearl
William A driver 120 Oakland bds 376 Orange
Hanel Charles emp BMachToolCo h 281 N Main
Hang Sam laundry 542 Worthington h do
Hanifin Annie C emp 27 Vernon bds do
Catherine wid Michael h 36 Greenwood
Catherine A emp BSCorsetCo bds 25 Tenth
Elizabeth I emp 27 Vernon bds do
Frank T mech bds 81 Bond
Jerry T lab bds 172 Spring
John F bartdr bds 172 Spring
John T clk 782 Main h 60 York
Mary emp 33 Main bds do
Mary wid Dennis emp Cooley's Hotel h 197 Ferry
Mary wid John h 172 Spring
Michael J emp StRy bds 25 Tenth
Nellie emp N-PMfgCo bds 172 Spring
Thomas E baker 782 Main h 84 Palmer av
William B tinner emp 146 State h 138 Greenwood
William J condr StRy rms 105 Main
—see Hannifen and Hannifin
Hanks Bert L steno emp 258 Main res Chicopee
Edward S plumber 90 Dawes h do
Edward S Mrs dressmkr h 90 Dawes
Ziza A emp MEnvCoDiv h 63 Charles
Hanky Curt mach h 124 Lowell
Hanley Annie A hkpr 133 Franklin
Ellen T emp UBCo bds 133 Franklin
Gertrude F steno (320) 310 Main rms 26 Vinton
James J mailing clk PPubCo bds 81 Tenth

THOUSANDS OF BOOKS RIGHT ON OUR SHELVES AND ANYTHING GETTABLE JOHNSON'S BOOKSTORE

- Hanley
  - Joseph clk bds 281 Worthington
  - Michael bds 62 Adams
  - Teddy lineman bds 133 Franklin
  - Thomas J barber 282 Worthington h 133 Franklin
- Hanlon J William real estate (208) 310 Main h 54 Crystal av
  - Mary A emp M-MCo bds 354 Chestnut
  - Owen T carp h 419 Walnut
- Hanmer John R insurance h 151 Westminster
- Hanna George M with EWOatley&Co 107 Bridge h 61 St James av
  - John gardener h 25 Grove
  - Norman J h 25 St James av
- Hannah Arthur emp LWDunlap bds 64 Commonwealth av
  - James foreman carp 220 Pine h 64 Commonwealth av
  - James S foreman PPubCo h 18 Cherrelyn av
  - William clk MassMutLifeInsCo bds 64 Commonwealth av
- Hannan Eva M dressmkr bds 336 Central
  - Francis life ins agt 500 Main h 48 Stebbins
  - Hugh treas The Hannan-Finton Co 19 Sharon h 5 Federal
  - May Ruth steno TheRepublican bds 48 Stebbins
  - Michael boilermkr bds 177 Chestnut
  - William F emp USA bds 48 Stebbins
- **HANNAN-FINTON CO THE** machinists and dealers in machinery 19 and 23 Sharon—See p 931
  - —see Hannon
- Hannay Edward W sec and treas Gain Robinson Lumber Co (23) 120 Main h 11 Frost
- Hannifen Patrick emp city h 408 Chestnut
- Hannifin—see Hanifin
- Hannigan Catharine hkpr 4 Mattoon
- Hannon Alice M music tchr 84 Palmer av bds do
  - Elizabeth rms 71 Park
  - Hugh F clk 31 Market h 104 Marble
  - Jennie A steno emp 111 Bridge bds 84 Palmer av
  - John M molder bds 23 Warriner av
  - Kate A dressmkr 607 Main rms do
- Hannon
  - Margaret wid John C h 32 Greene
  - Mary A wid Patrick J h 16 Malden
  - Maurice J (MJHannon&Co) 15 Hampden bds 140 Armory
- **HANNON M J & CO** (Maurice J Hannon) expressing trucking furniture and piano moving 15 Hampden—See p 879
  - Michael foreman 15 Hampden bds 140 Armory
  - Michael J h 84 Palmer av
  - Norah clk 440 Main res W Spfd
  - —see Hannan
- Hannum Charles rem to Chicopee
- Hanoway Abbie Mrs bds 289 State
- Hanrahan Mary hkpr 26 Pearl
  - Mary J Mrs h 24 Hubbard av
  - Nellie T dressmkr emp (15) 327 Main rms 50 Mattoon
- Hanscom Wilhelmina C rem to Wilmington Vt
- Hanscomb George S theatrical mgr h 70 Ventura
  - John S h 63 Montmorenci
- Hansen Carl L carriage painter emp 18 Liberty bds 46½ Mason
  - Elise Mrs bds 46½ Mason
  - Fritjof emp KAutCo bds 46½ Mason
  - Henry rem to Hartford Ct
- Hanson Allie M bkpr BBNoteCo h 228 Union
  - Daniel emp WMfgCo bds 49 Hayden av
  - Elizabeth C milliner emp 345 Main bds 13 School
  - Fred O paper mfr Holyoke h 169 Florida
  - Isaac W emp TaitBros h 312 Liberty
  - John P decorator emp (6) 275 Main h 16 Tyler
  - Olive Mrs bds 328 Union
  - Phil R emp Smith&Wesson bds 312 Liberty
  - Victor A sign painter bds 127 Spring
  - Walter S emp SpfdUnion bds 16 Tyler
  - William E sign painter and printer 175 Bridge h 127 Spring
- Hantakas John carp rms 149 State
- Hapcook Halling peddler h 26 Liberty
- Hapgood Ben A treas Int Shade Co 46 Harrison av h 47 Fairfield av
  - Edwin O pres H & J Brewer Co 463 Main h 109 Westminster

Homer Foot & Co., Inc. | SHEATHING PAPERS, BUILDERS' HARDWARE, AGENTS BUFFALO SCALES, COAL, FACTORY, HOUSE, AND STORE

W F adv agt HendeeMfgCo rms (142) 786 State
Haradon Ella G Mrs h 81 Main
Haraghey John emp Wayfarers' Lodge h 48 York
Harbison Cordelia Mrs bds 80 Ingersoll Grove
Hard Hannah E wid George dressmkr rms 92 Buckingham
  Jessica S retoucher rms 92 Buckingham
Hardcastle Fred ins agt (16) 476 Main res Holyoke
Harder Arthur R salesman 337 Main rms 718 do
  Charles H lieut HoseNo4 Walnut c High h 37 Walnut
  F Gordon with FranklinHarder bds 76 Westford av
  Franklin grain etc and (Bancroft &Harder) 39 Colton h 76 Westford av
  Fred R asst foreman B&M bds 76 Westford av
  Milford B lieut ChemicalAEngine Pine c Cedar h 3 Ashley
Hardie Charles H draper emp 357 Main h 9 Harvard
  James H rms 76 Bay
  —see Hardy
Hardina Adolph cigarmkr 135 Dwight res W Spfd
  Frank cigarmkr 135 Dwight res W Spfd
  Louis cigarmkr 135 Dwight res W Spfd
  Louise emp 32 Hampden res W Spfd
  Mary Mrs emp 32 Hampden res W Spfd
  William cigarmkr 135 Dwight res W Spfd
Harding Harriet wid Joseph E W dressmkr 72 Bridge h do
  Helen E steno VSGCo bds 236 Union
  Henry P emp B&A h 59 Grover
HARDING JOHN P interior decorations (58) 317 Main res Longmeadow—See p 887
  Lucy wid John bds 36 Terrence
  Margaret A nurse rms 455 Walnut
  Rebecca tchr Central st school bds 392 Union
  Thomas emp SMBCo bds 372 N Main
Hardwick Arthur F proofreader The Republican h 38 Adams

Hardy Albert editor rms 96 Acushnet av
  Charles S carp h 458 Mill
  Charles W physical director YMCA res Wilbraham
  Emma G emp KibbeBrosCo h (30) 182 State
  Frank X emp TMWalker&Co h 64 York
  Leonard F lawyer (8) 285 Main res Huntington
  Lester W music tchr and leader Hardy's Orchestra h 82 Harrison av
  Robert D rem to Worcester
  Warren F rem to Decatur Ill
Hardy's Orchestra 82 Harrison av
Hare Albert P real estate 40 Main rms 38 do
  Davis fruit peddler h 18 Sharon
  Jacob com trav bds 18 Sharon
  John S hydrant man HoseNo11 h 157 Oakland
  Katie L wid Herbert L h 23 North
  Louis junk dlr 18 Sharon rms 267 Chestnut
  Mary L bds 50 Murray Hill av
  Zeskin junk dlr 18 Sharon h do
Hare's Block 32 to 40 Main
Haresga Stanik Tono emp 41 Hampden res Chicopee
Hargreaves Maria S Mrs matron Day Nursery 78 Bliss h do
  Stanley emp Forest Park rms 166 State
Haring Hattie C bds (A) 597 Main
  Herman J grocer 595 Main h (A) 597 do
  Paul T emp AdamsExCo h (14) 41 Main
  William cigarmkr 29 Sanford bds (A) 597 Main
Harkenstine Charles W rem to Hartford Ct
Harkness George rem to Baltimore Md
Harley Clifford S clk 229 King rms 38 Main
  Cornelius L emp OElevCo bds 8 Wilbraham rd
  Cornelius O foreman mach OElev Co h 82 Wilbraham rd
  Leon J h 44 Westford av
  Leon J jr sales agent OElevCo h 155 Bay
Harlow Carson mach bds 149 North
  Louis S salesman h 54 Ferry
Harman Benjamin mech h 17 Magnolia ter
  Charles B bds 17 Magnolia ter

A WANT CONCEIVED AND RELIEVED
IS A WANT THAT'S ADVERTISED IN
THE UNION

Harman
Hattie A bds 17 Magnolia ter
Harmer Sarah seamstress rms (13) 41 Main
Harmon Eva I wid Frank W h 415 Central
Israel fur dyer 242 Worthington h 64 Spring
Le Grande J salesman (28) 307 Main h 253 Belmont av
Harnois Cyrille emp CVMfgCo h 161 Worcester Ind Orchd
Harold Joseph emp WorthyHotel rms 30 Gray's av
Harper Alfred J fireman Squad B Walnut c High rms do
Bertha Mrs clk McIntoshCo bds 57 Forest
Eleanor nurse 140 High rms do
George H emp KibbeBrosCo bds 52 Wilcox
Harvey J waiter 384 Main h 218 Tyler
Hettie B wid George W h 593 State
John H mech h 29 King
Joseph I teamster h 117 Bond
Kenton E clk 440 Main res Agawam
Lottie M wid William W rem to W Spfd
Louis A motorman h 57 Bond
Lucretia H bds 218 Tyler
Roland T emp Gilbert&Barker MfgCo h 187 William
Samuel D clk 440 Main res Agawam
Stella E bds 29 King
Viola C Mrs rem to Hartford Ct
William H rem to W Spfd
—see Arpin
Harriet Sarah emp CourtSqHotel bds do
Harrigan Agnes hkpr 191 Carew
Bros (Michael J Timothy and Patrick Harrigan) horseshoers r 40 Hampden
Emma E wid E W h 606½ Main
James W emp city h 1 Gray's av
Jeremiah carp bds 82 Congress
John emp CBWireWks h 111 Wilbraham av
John M grocer cigars and newsroom 168 Spring h 49 Summer
Michael C emp CBWireWks bds 191 Carew
Michael J (HarriganBros) r 40 Hampden h 11 Clantoy
Patrick (HarriganBros) r 40 Hampden bds 43 Franklin

Harrigan
Robert F clk 168 Spring bds 49 Summer
Thomas emp CBWireWks h 191 Carew
Timothy (HarriganBros) r 40 Hampden bds 43 Franklin
Harring H Mrs milliner (20) 137½ State h do
Harry R emp HFCCo bds 172 Worcester Ind Orchd
Herbert emp USA h (20) 137½ State
Harrington Abbie wid Daniel h 36 Washburn
Alfred W printer DailyNews res W Spfd
Alice waitress CourtSqHotel rms 46 Court
Arthur J station agt B&A Athol branch Ind Orchd rms 84 Chestnut do
Charles Mrs bds 638 Worthington
Charles T painter bds 68 Morgan
Charles W emp 137½ State bds 120 Margaret
Clara E Mrs tchr bds 541 Main
Clive W emp 336 Main bds 54 Byers
Cornelius J h 61 Greenwich
Courtland G clk (3) 327 Main rms 54 Byers
Daniel foreman ChristopherLeary h 290 Water
Daniel bds 140 Main Ind Orchd
Daniel J plumber emp 157 State bds 43 Union
Daniel J h 58 Webster
Daniel J jr salesman 67 Lyman h 420 N Main
Daniel L silver plater h 28 Alert
Daniel W emp WMfgCo h 182 Plainfield
Dennis emp FiskMfgCo bds 36 Fremont
Dennis J Mrs h 140 Sharon
Dennis W clk 309 Main bds 86 Tenth
Edward B bds 28 Alert
Edward C emp Henry&Marsh h 120 Margaret
Eliza A wid George N h 96 Central
Elizabeth wid John M h 112 Essex
Elizabeth G steno (3) 327 Main bds 86 Tenth
Ellen wid Frederick C bds 332 N Main
Ellery W jr emp USA rms 229 Hancock

UNION TRUST COMPANY On the second floor of new building are six Committee Rooms for free use of Corporations, Societies and Individuals desiring a central meeting place

Harrington
Emmet A emp 31 Market h 79 Cedar
Ernest emp MBCo h 119 Bond
Flora M clk register of deeds' office bds 79 Cedar
George painter h 119 Bond
George artist 638 Worthington h do
George B switchman h 68 Morgan
George R bkpr h 268 Pine
George W foreman B&CH&TCo h 33 Acushnet av
Grace bds 58 Burr
Hannah wid Patrick bds 65 Essex
Harry printer rms 62 Temple
Helen B wid Royal h 60 Spring
Henry R bds 60 Spring
Isabella wid John bds 524 Armory
James J drug clk 271 Main h 35 Greenwich
James W mailing clk PPubCo bds 120 Margaret
Jennie A clk 340 Main rms 137 Essex
Jennie M wid Michael T h 216 Tyler
Jeremiah J metal polisher h 723 Belmont av
Jeremiah J lab bds 89 Ferry
Johanna Mrs h 120 Wilcox
John lab h 36 Fremont
John emp SGasLightCo h 68 Greenwood
John B com trav WRWinn h 195½ Walnut
John F (TFHarrington&Co) 339 Main bds 387 St James av
John J blksmith WMfgCo h 119 Essex
John J mailing clk PPubCo bds 68 Greenwood
John J clk bds Hotel Gilmore
John L h 541 Main
John P rem to E Longmeadow
John T railway mail clk bds 58 Webster
Kate wid Daniel h 43 Union
Mabel E clk 123 State bds 268 Pine
Margaret E bkpr 357 Main bds 25 Orleans
Margaret L emp 392 Main h ft Union
Mary E h ft Union
Maud clk 340 Main rms 137 Essex
Mertie J bds 723 Belmont av
Michael J lab h 164 Orange

Harrington
Michael W physician 68 Oak Ind Orchd h 70 do
Patrick bridge insp h 137 Essex
Patrick plumber bds 36 Fremont
Patrick J egg candier emp 48 Hillman bds 58 Webster
Rose B rem to Rochester N Y
Samuel S h 27 Montmorenci
HARRINGTON T F & CO (Thomas F and John F Harrington) clothiers 339 Main—See p 856
Thomas F (TFHarrington&Co) 339 Main bds 387 St James av
Thomas H tinsmith h 387 St James av
Thomas T driver 651 Main bds 31 Mattoon
Timothy J emp B&M freight house h 65 Essex
William foundryman bds 100 William
William C mach bds 61 Greenwich
William C emp B&M h 69 Holyoke
William F grocer 110 Essex bds 112 do
William J lab bds 137 Essex
William J clk 339 Main h 491 Worthington

Harris Alice M bds 44 Riverview
Ambia C h 2 Pearl
Amy W musician bds 149 Berkshire Ind Orchd
Anna M wid Frank B bds Court Sq Hotel
Calvin rem to New York City
Carl J drug clk 410 Main bds 30 Maple
Charles rem to Northampton
Charles B (ViflexCameraCo) 58 Harrison av bds 39 Madison av
Chester O gardener bds 14 Hawley
Clifford C engineer DMfgCo h 89 Hall
Clinton O foreman Smith&Wesson h 688½ Main
Earl W musician bds 149 Berkshire Ind Orchd
Edward cigarmkr 577½ Main h 11 Cherry lane
Edwin A bds 83 Charles
Elizabeth bds 25 Cross
Elliot D emp CVMfgCo h 149 Berkshire Ind Orchd

WE TRY TO PLEASE EVERYBODY NEARLY 10,000 PEOPLE VISITED OUR STORE IN ONE DAY JOHNSON'S BOOKSTORE

Harris
Elsie E steno 181 Dwight rms 63 N Main
E Raymond rem to Ludlow
Frederick cashier Third National Bank h 270 Maple
Frederick H pres Third National Bank h 77 Maple
Frederick H condr StRy bds 930 State
George A bicycle repairer 21 Stockbridge h Elijah
George H foreman IntShadeCo bds 50 Forest
George H paperhanger h 601 Belmont av
George W painter and paperhanger 82 Woodside ter h do
Helen E bds 39 Madison av
Helen O bds 270 Maple
Henry C cigarmkr emp 32 Hampden h 50 Forest
James G toolmkr h 8 Pasco rd Ind Orchd
John tailor 48 Bridge h 47 Tenth
John W bkpr SF&MInsCo h 88 Marengo Park
HARRIS JOSEPH H carpenter and builder 220 Pine h do—See p 841
Kiff clk RCandyCo bds 47 Tenth
Mabel E bds 769 Belmont av
Mary H Mrs clk 156 Main Ind Orchd bds 53 Worcester do
Maude opr NETel&TelCo bds 21 Hawley
Moses V compositor SpfdUnion bds 47 Tenth
Nancy Mrs h 42 Charter av
Oscar G h 51 Harvard
Peter inq 47 Tenth
Sarah A Mrs dressmkr h 27 Woodbine av
Thomas driver bds 137 Lyman
William A h 1104 Worthington
William B civil engineer h 39 Madison av
William E foreman B&M shops h 769 Belmont av
William J rem to New Hampshire
Willis W rem to Holyoke
Harrison Alice R bds 27 Clifford
Frederick W clk 357 Main res Palmer
George S emp FMWBCo h 117 Congress
Harriet R wid Edmund H bds 27 Clifford

Harrison
Jabez B h 27 Clifford
Jay D com trav h 603 Sumner av
Margaret Mrs bds 53 Hancock
Mary A wid William bds 603 Sumner av
Sara L bkpr (223) 374 Main bds 25 Thompson
Sarah J bkpr wid Samuel h 34 Lombard
Harrop William emp USA h 65 King
Hart Ann wid John h 89 Tenth
Bridget hkpr 28 Tenth
Catherine F clk 440 Main bds 28 Tenth
Charles H shipper 258 Main rms 23 Bond
Daniel C h 308 Eastern av
Dominick emp B&B h 62 Broad
Elizabeth clk 440 Main bds 37 Hancock
Ellen M wid James J bds 89 Fairfield
HART FRANCIS M plumber 171 Spring bds 382 Walnut—See p 953
Frank coachman 375 State rms r do
Fred J gaugemkr bds 44 Dexter
Garrett W rms 694 State
George C emp Smith&Wesson h 304 Central
George C Mrs clk NETel&TelCo h 304 Central
George J bds 37 Hancock
Harry C baggagemaster B&A depot h 195 Walnut
Henry B h 30 Armory
Henry E emp FiskRubberCo h (25) 66 Pynchon
Henry P emp B&M h 68 Demond av
Herbert G emp Smith&Wesson h 21 Forest
James J lab h 172 Spring
James P emp StRy bds 28 Tenth
John A clk B&A freight house bds 184 Tyler
John A h 37 Hancock
John G h 27 Forest
John J clk 107 Hancock bds 382 Walnut
John S h 44 Dexter
John W clk PO bds 37 Hancock
John W clk NYNH&H and grocer 184 Tyler h do
Katherine A bkpr 182 Eastern av bds 37 Hancock
Lucius W h 18 Sargeant

Homer Foot & Co., Inc. | Philadelphia Lawn Mowers and other makes

Hart

- Luke farmer h 1336 State
- Margaret A milliner bds 382 Walnut
- Margaret H bds 184 Tyler
- Marjorie cigarmkr emp 32 Hampden bds 698 Worthington
- Mary steno bds 25 Sherman
- Mary Mrs tchr Forest Park school h 47 Leyfred ter
- Mary wid William J h 49½ Pine
- Mary C clk 4 Benton rms 1336 State
- Mary E sec Technical High school bds 25 Sherman
- Mary E rms 786 State
- Mary E wid Carlos A bds 39 Church
- Michael emp MrsGeoWGreen bds Rockrimmon av
- Myron A com trav rms 786 State
- Nancy wid John h 382 Walnut
- Newton A molder h 27 Home
- Patrick lab h 28 Tenth
- Patrick C lab h 193 Water
- Patrick F dyer h 194 Hancock
- Samuel packer 32 Hampden res W Spfd
- S Robert traffic mgr AmWriting PaperCo and USEnvCo h 89 Fairfield
- Tessie A clk 440 Main bds 89 Tenth
- Thomas plumber bds 42 Dwight

HART THOMAS C painter and paper hanger 43 Clifton av h do—See p 941

- Thomas F (SpringfieldElectro PlatingCo) 17½ Hampden h 128 Union
- Thomas P bds 193 Water
- Timothy J teamster h 118 Patton
- Vern W h (P) 350 Chestnut
- Walter N lab bds 27 Home
- Walter S mach USA h 22 Clarendon
- William C millwright PotterKnittingCo h 47 Leyfred ter
- William E clk 86 Main rms 19 Greenwood
- William F bds 194 Hancock
- William J clk B&A freight depot bds 184 Tyler
- William J rem to Boston
- Wilmer A carp h 55 Massasoit
- —see Hartt

Hartenstein Charles W rem to Hartford Ct

Hartenstein

- Louis C (Edgar&Hartenstein) 224 Main h do

Harter Thomas H vocalist rms 5 Mattoon

Hartig Otto emp BMfgA h 35 Dwight

Hartleb Bertha hkpr 22 Vernon

Hartleben Fred H rms 177 Union

Hartley Catherine M rem to Hartford Ct

- John L rem to Hartford Ct
- Nicholas emp Wyckoff&LloydCo res W Spfd

Hartlon Emma C emp 399 Main bds 195 Dickinson

- Sarah A wid Henry h 195 Dickinson

Hartman Albert J emp USA bds 24 Boothbay pl

- George F bds 24 Boothbay pl
- George M carp h 24 Boothbay pl
- James A h 104 Gardner
- Richard mach bds 142 Bridge

Hartnett Daniel F clk American House bds do

- Daniel M mach h 43 Broad
- Dennis J clk 325 Belmont av bds 43 Broad
- Julia cook 140 High rms do
- Margaret emp Nayasset Club res inq do
- Margaret C bkpr 412 Main bds 76 Byers
- Mary emp MunderElectricCo bds 147 Butler
- Mary G dressmkr emp 399 Main bds 43 Broad
- Mary L h 38 Maple
- Patrick J prop American House 243 Main h do

Hartshorn Helena tchr bds 40 Maple

Hartt John E meat fish and groceries 544 Main h 69 Belmont av

- Joseph E clk 544 Main bds 69 Belmont av
- William J clk 544 Main bds 69 Belmont av
- —see Hart

Hartung William P polisher h 459 State

Hartwell Augusta F wid Henry A h 206 Walnut

- Elizabeth L steno bds 558 Chestnut
- Francis E canvasser h 62 Ashley
- Frank O purchasing agt HC&PCo h 26 Huntington
- Frank W draughtsman rms 73 Spring
- George E lieut USArmy bds 151½ High

Place your hand over any page in this directory and you will cover the names of a dozen people who read

THE UNION

Hartwell
Harold E elect bds 104 North
Herbert W painter h 558 Chestnut
Mary A h 214 Walnut
Maude clk 440 Main res C Falls
Oscar D supt HC&PCo h 104 North
Ralph L emp HC&PCo bds 104 North
Harty Nellie emp NPCo rms (130) 786 State
Harvard The 327 State
Harvey Adelbert W supt NY&NEPPC h 49 Catharine
Arthur C mfr Chester h 357 St James av
Burton S clk MassMutLifeInsCo bds 164 Walnut
David L insp Smith&Wesson h 29 Florida
Edith A tchr bds 29 Florida
Edward J emp OElevCo h 164 Walnut
E H driver EWOatley&Co rms 109 Main
Ethel S emp PPubCo bds 164 Walnut
Frank L foreman WMfgCo bds 15 Rutland
Fred H salesman 41 Hampden rms 32 Mattoon
Frederick H dentist 288 Chestnut bds do
George W stonemason h 15 Chester
George W Mrs nurse h 15 Chester
Mfg Co fountain pen mfrs (208) 310 Main
Pauline Mrs h 109 King
Perley E master mech CVMfgCo h 55 Oak Ind Orchd
Peter rem to Worcester
Samuel h 135 Union
William E draughtsman OElevCo bds 366 Hancock
William R com trav h 144 N Main
William W emp USA h 56 Spruce
& Lewis Co opticians 360 Main
—see Hervieux
Harwood Frederick W (FWHarwood &Son) 958 State h do
F W & Son (Frederick W and L Martin Harwood) gold leaf mfrs 16 Collins and 104 Andrew office 958 State
Hannah F wid Myron W h 367 Belmont av

Harwood
Harry R mailing clk PO bds 24 Palmer av
Henry clk 132 State h 144 Oakland
Idella F wid Fred T grocer 175 White h 177 do
James emp WMfgCo h 38 Plymouth
L Martin (FWHarwood&Son) 958 State bds do
Nancy C Mrs bds 601 N Main
Reuben emp KAutCo h 84 Eastern av
William F (CRogers&Co) 445 Main h 24 Palmer av
Hasbrook Albert E emp DailyNews PubCo h 155 Pineywoods av
Haselhuhn Christina wid Fred W h 38 Lombard
Henry W emp Smith&Wesson bds 38 Lombard
Hasentine Thomas boilermkr bds 57 Seventh
Haskell Anna D bkpr 10 Harrison av rms 11½ Mattoon
Charles D h 24 Dartmouth
Claire E com trav h 69 Harvard
Cora B wid George E clk city clk's office rms 40 Clarendon
Edwin N clk 346 Main bds 96 Bay
Esther C M steno (4) 285 Main bds 40 Clarendon
Etta J Mrs h 69 Wilbraham rd
Hattie E Mrs h 96 Bay
Irene toll opr NETel&TelCo bds 69 Wilbraham rd
Lucy B wid Edmond B h 27 Mattoon
Nelson W h 34½ Harrison av
Ralph clk 283 N Main h Stebbins pl
W Edward carp h 35 Dymon
Haskins Arthur S cashier MassMut LifeInsCo bds 68 Florida
Benjamin S emp Smith&Wesson h 72 Florida
Edith A bds 15 North
Elizabeth clk 123 State res W Spfd
Ephraim B tailor 16 Dwight bds 58 Pendleton av
Estelle W wid Harry W h 133 St James av
Esther wid Benjamin h 30 Massasoit
Frank H physician and surgeon 332 N Main h do

UNION TRUST COMPANY ACTS AS RECEIVER, ADMINISTRATOR, GUARDIAN. REGISTERS AND TRANSFERS STOCKS AND BONDS OF CORPORATIONS

Haskins
George M emp WMfgCo h 36 Clarendon
Helen W steno G&CMerriamCo bds 348 Hancock
Jennie S Mrs rms 76 Temple
Lepha M bds 36 Clarendon
Lucy Mrs laundress h 58 Pendleton av
Milo J emp Smith&Wesson h 15 North
Sarah G wid Abel bds 21 Marble
Willard C emp Smith&Wesson h 348 Hancock
William F mgr 251 Main h 384 Chestnut
William H teller UnionTrustCo h 948 State
Haskovitz David emp BSCorsetCo h 114 Sharon
Haslam James emp FCo h 67 Holly Ind Orchd
Haslip G Mrs hkpr 64 Sargeant
Hassan Mora (JAllie&Co) 202 Chestnut rms 143 Lyman
Hassett Lizzie nurse rms 49 Linden
Nellie rms 576 Main
William printer 31 Taylor bds 361½ Chestnut
William clk 279 N Main bds 134 Patton
William F molder h 340 Liberty
William F driver 75 Lyman h 134 Patton
Hassler—see Hoessler
Hassley Philip J despatcher B&A res W Spfd
Hastings Alfred H asst bkpr SpfdSafe Deposit&TrustCo bds 162 Bowles
Alice L bds 24 High
Charles bill poster rms 68 Vernon
Charlotte h 45 Pearl
Cornelius C supt MBCo h 15 Brown
Ebenezer G grocer 4 Fulton rms do
Henry B emp Forest Park h 145 Florence
Herbert A (Reynolds&Co) 357 Maple h 355 do
Herbert C draughtsman WMfgCo h 162 Bowles
Howard E engraver rms (14) 166 State
Jennie h 89 Sherman
Julian emp MBCo bds 15 Brown
Margaret rms 46 Spring
Robert L mach h 55 Marble

Hastings
Roger W draughtsman CVMfgCo bds 162 Bowles
Valina A wid Jonas H h 24 High
William W h 399 Sumner av
Hatch Adrian G variety store 283 Carew h 19 Allendale
Charles E foreman T-PACo h 10 Pasadena av
Cornelius F painter h 92 Morris
Emily L Mrs h 374 Central
Freeman C h 660 Chestnut
George R coachman Ames Hill Farm rms r 241 Maple
George R Mrs tailoress emp 399 Main h 180 Union
Henry C restaurant 201 Chestnut rms 83 Pearl
HATCH HOMER L agent Montague Creamery 649 Worthington h do—See p 849
James P game warden h 28 Maynard
Lawrence W h 32 Vassar
Nina A student bds 180 Union
William M shipper 258 Main bds 180 Union
Willis A foreman AmesHillFarm h r 241 Maple
Willis C salesman 357 Main h 52 Kenwood Park
Hatchett James lab h 38 Stockbridge
Hatfield Charles Henry patrolman h 69 Worcester av
Franklin S nurse rms 37 Pearl st pl
William A bartdr HotelGilmore h 427 Chestnut
Hathaway Addison Mrs h 90 Westminster
Adele L wid Merrill H bds 72 Court
Alfred R water registrar office 43 Bridge h 79 Marengo Park
Alice C steno WS&DanaBuxton bds 72 Court
Alice E bkpr 43 Bridge bds 4 Florence
Allen B clk MassMutLifeInsCo res Enfield Ct
Carl H engineer B&M h 32 Boylston
Charles A fireman B&M h 83 Bradford
Charles L nurse rms 30 Maple
Charles L carp h 125 Allen
C Henry sec Board of Trade 259½ Main bds 68 Florida
Edgar L insp USA res Chicopee

CAMERAS AND SUPPLIES This Department has Grown Wonderfully. Drop in JOHNSON'S BOOKSTORE

Hathaway
Edward A foreman SGasLightCo h 33 Revere
Elbridge carp bds 388 N Main
Flavilla wid Albert bds 158 Walnut
Frank N h 25 Brace
Fred A rem to Vermont
Fred L clk h 641 Chestnut
George W emp Smith&Wesson h 28 Oak
Hattie E bds 4 Florence
Lida clk 792 State bds 18 Wilbraham av
Maria wid John h 90 Shattuck
Rawson carp h 4 Florence
William clk bds 13 Plymouth
William A fireman h 250 Quincy
Haubenreiser Albert emp CVMfgCo h 149 Worcester Ind Orchd
Hauck Alice Mrs hkpr SHospital bds do
Hauff Carl C clk h 32 Osgood
Fred Mrs h 60 Loring
William F uphol bds 32 Osgood
Hauge Emilie rem to New Britain Ct
Haunton Charles K waiter 473 Main rms 48 Bliss
Hauschild H Albert tinner bds 17 Lowell
Hausman Emil emp KibbeBrosCo h 18 Osgood
Robert emp KibbeBrosCo bds 18 Osgood
Haven Webster painter rms 45 Mattoon
Havens Allison C salesman 254 Worthington h 121 Garfield
Frederick W pres Old Corner Decorating Co 66 Bridge h 72 Monmouth
George H ins agt 500 Main res Agawam
Haverty Mary h 31 Charter av
Havlicek John W emp USA h 95 Quincy
Joseph cigarmkr emp 32 Hampden res Agawam
Hawes Annie J wid Hervey K h 56 Dartmouth
Bessie J music tchr bds 47 Grant
Clara S with G&CMerriamCo bds 117 Spring
Daniel B treas Hawes & Gray Co 37 Dwight res Chicopee
Harry L sporting goods 416 Main h 593 State
Harry W compositor Loring-AxtellCo h 56 Bancroft
Leon E with HarryLHawes 416 Main h 48 Garfield

Hawes
Lizzie M wid Emory W bds 69 Elm
Ralph H elect h 63 Palmer av
Sarah B bds 56 Dartmouth
Ursula M wid Emory C h 69 Elm
HAWES & GRAY CO plumbing heating and electrical constructors 37-39 Dwight—See back cover
Hawkes Abbie E wid Alpheus h 869 Worthington
Annie H asst city clk (2) 52 Pynchon bds 869 Worthington
Edith M sec Central High school bds 46 Forest Park av
Eli bds Almshouse
Emma E nurse bds 41 Clarendon
Harold W asst teller Spfd Inst for Savings bds 609 Worthington
Lillie M Mrs bds 785 Worthington
Martha H wid William H h 609 Worthington
Sarah E Mrs h 41 Clarendon
—see Hawks
Hawkins Ada J Mrs h 38 Riverview
Arthur H bds Plumtree rd
Carolyn L steno S Nat Bank bds 38 Riverview
Charlotte W bds 38 Riverview
Cortineous L farmer bds Plumtree rd
Ethel bds 257 Pine
Fred H motorman h 34 Osgood
Frederick W bkpr bds 47 Garfield
Hubert A rem to Hartford Ct
Isabel V Mrs bds 180 Marion
James porter rms 70 Worthington
James A buyer 392 Main h 29 Crystal av
James C expressman h 240 Quincy
John E clk 827 State bds 240 Quincy
John T farmer h Plumtree rd
John Torrey bond salesman (1) 381 Main bds 27 Maple ct
Joseph E lab bds Plumtree rd
Milan E h 308 Bay
Paul R v pres and sec The R F Hawkins Iron Works 191 Liberty bds 257 Pine
R F Iron Works The iron foundry iron bridges and steam boilers 191 Liberty
Richard F pres and treas The R F Hawkins Iron Works 191 Liberty h 257 Pine
William H chief collector NETel&TelCo h 47 Garfield

Homer Foot & Co., Inc. | Agents **BUFFALO SCALES**
COAL, FACTORY, HOUSE, and STORE

Hawkins
William R h 27 Maple ct
William S L treas Fisk Mfg Co ft Walker res Chicopee
Hawks Edward S motorman bds 25 Huntington
Josephine L Mrs clk 17 Harrison av h 76 Byers
Lorenzo E clk NYNH&H freight depot h 153 Main
Louis T clk SF&MInsCo h 92 Bancroft
Mary emp TheWorthy rms 13 Cross
Theron H Rev h 1078 Worthington
Thomas C h 76 Byers
—see Hawkes
Hawley Amos Peck h 10 Ridgewood pl
E Belle bkpr 209 Dwight bds 42 Chase av
Emma B wid Charles h 119 Andrew
Frank porter 346 Main h 57 Carew
Frank R real estate (2) 419 Main h 41 Chase av
George L billiards and pool 23 Wilbraham rd h 15 Hawley
Myron milk dlr 259 Hancock h do
Rollin L h 42 Chase av
Walter S (Dorman&Hawley) Oak c Tyler h 95 Walnut
Hawthorne Delmore D h 126 Allen
James J painter h 240 Plainfield
Mildred bds 31 Grenada ter
Haycock Percy emp Armour&Co bds 177 Chestnut
Hayden Addie M wid James L h 31 Sheldon
Alice O steno KAutCo bds 16 Montrose
Charles emp CBWireWks h 87 White
Clifton E emp USA bds 19 Salem
Edith C dressmkr bds 91 Bowles
Ella F Mrs rem to Montgomery Ala
Frank D cigarmkr emp 32 Hampden res E Longmeadow
Frank W emp USA h 83 Catharine
G Edwine rem to Montgomery Ala
George H yardmaster B&M bds 31 Sheldon
George S emp CBWireWks h 58 Charles
Georgianna L wid Myron H dressmkr h 91 Bowles
Irene C bds 888 State

Hayden
James C car agt B&M bds 33 Maplewood ter
James C Mrs music tchr bds 33 Maplewood ter
John E polisher h 75 Essex
HAYDEN JOSEPH W carpenter and builder 888 State h do—See p 844
Mabel J bds 888 State
Maud music tchr 41 Oak Grove av bds do
Ralph P carp h 13 Hayden av
Ruth S rem to Montgomery Ala
Sarah wid Michael bds 44 Hampden Ind Orchd
Walter E emp USA h 16 Montrose
William rem to New York City
William H insp USA h 33 Orleans
William J emp CBWireWks h 39 Grant
Hayes Agnes clk 577 Main bds 102 Gardner
Albert clk rms 20 Mattoon
Albert C foreman B&A shops h 185 Thompson
Alice M nurse bds 374 Central
Annie h 79 Vernon
Catherine M wid Michael C h 146 Spring
Charles E electrical supplies 23 Taylor bds 146 Spring
Charles L railway mail clk bds Bay Path n Berkshire
Cora B bds 47 Demond av
Cornelius emp SProvCo bds 82 Congress
Daniel H emp NEC&PCo h 102 Gardner
Edith M music tchr bds 185 Thompson
Edward E carp h 201 Walnut
Edward F asst editor TheRepublican res Longmeadow
Edward S clk DMfgCo bds 83 St James av
Edward S emp NEC&PCo h 80 Knox
Ellen wid Daniel h 262 Tyler
Ethel J bds 185 Thompson
Eugenia M wid Francis C h Bay Path n Berkshire
Frederick B emp NNeedleCo bds 83 St James av
George A emp JWS&SOCo h 611 Plainfield
George E clk 380 Worthington bds 83 St James av
George L carp h 174 Abbe av

No better market reports can be found than those which are published in the EVENING UNION

Hayes
Gretta Mrs rem to Brockton
HAYES H C MRS prop Hotel Roland 159 State h do—See p 901
Horace C com trav h 159 State
Ida Mrs bds 66 Knox
Irving C bkpr Chapin Nat Bank bds 185 Thompson
James J emp UELCo bds 91 Butler
John baker rms 43 Franklin
John emp 72 Dwight rms 79 Vernon
John emp SBrewCo h 14 Washburn
Lizzie A Mrs h 83 St James av
Louisa C seamstress h 165 William
Louise H Mrs nurse h 374 Central
Margaret bds 91 Wilbraham av
Margaret wid Bartholomew h Chicopee rd n Griffin
Margaret wid John bds 100 Westford av
Margaret C emp MEnvCoDiv bds Chicopee rd n Griffin
Margaret E bkpr 23 Taylor bds 146 Spring
Margaret I clk 577 Main bds 102 Gardner
Margaret J emp BSCorsetCo bds 74 Holyoke
Martin emp SBrewCo h 131 Tenth
Mary emp 14 Harrison av bds 35 Central
Mary A clk 392 Main bds Chicopee rd n Griffin
Nellie wid Bartholomew grocer 89 Butler h 91 do
Nellie E dressmkr bds 611 Plainfield
Patrick J motorman bds 61 Sharon
Ralph E compositor bds 201 Walnut
Richard J paper ruler rms (513) 525 Main
Richard N porter Union Station h 585 Chestnut
Robert emp 16 Sanford h 42 Dwight
Robert G teamster bds 374 Central
Susanna M Mrs rms 58 Princeton
Timothy L lab h 427 Walnut
Timothy P emp SProvCo h 123 Main
Violet W clk 357 Main bds 58 Princeton
Willard C emp 850 State h 31 College av

Hayes
William A emp DaleBros h 45 Winthrop
William C (Hayes&Stannard) 219 Worthington h 494 Chestnut
William J emp Charles Van Vlack bds 102 Gardner
William P lawyer (2) 437 Main h 100 Westford av
HAYES & STANNARD (William C Hayes Walter L Stannard) installment goods 219 Worthington—See p 856
Hayford Winona M rem to Biddeford Me
Hayhurst James C emp T-PACo h 10 Stebbins
Hayman Morris h (11) 358 Main
Hayn Herman E druggist 807 Main h 19 Gardner
Haynes A Perry motorman h 201 Walnut
Caleb S com trav bds 606 State
Carrie D bkpr 194 Lyman bds 33 Clifford
Charles A insp police dept bds 54 Byers
Clara Belle asst Art Museum bds 794 Worthington
Clifford C teller Third Nat Bank res W Spfd
Cyrus H clk 346 Main h 606 State
Emma wid Ezra T h 430 Plainfield
Ernest emp B&A rms 81 Elm
Fannie h Advent camp grounds
Florence A wid Charles M dressmkr (433) 31 Elm rms do
Hotel JohnDShea mgr 406 Main
J Everett emp USA h 39 Leyfred ter
John bds 59 St James av
Lincoln C (Morse&Haynes) 382 Main h 32 Fairfield
Mary Mrs emp Cooley'sHotel bds do
Mary W wid Calvin B h 794 Worthington
Myra h 14 Walnut
Nellie Mrs emp 293 Main bds 14 Walnut
Philip L h 45 Mattoon
Robert F clk 441 State res W Spfd
Stanford L (Haynes&Co) 348 Main h 11 Thompson
Walter emp B&A rms 81 Elm
William H h 59 St James av

The Safe Deposit Vaults of UNION TRUST COMPANY are the best equipped in Western New England. Boxes to rent from $3 to $50 per year

Haynes
Willis C emp 392 Main h 370 Belmont av
HAYNES & CO clothiers merchant tailors and furnishing goods 346 and 348 Main—See p 855
Hays Gertrude M emp SP&BCo res Westfield
Haythorn Sarah bds 45 Yale
Hayward Albert H driver 540 Main rms 147 Lebanon
Florence A steno emp 30 Lyman bds 145 Florence
George W elect B&M h 75 Fulton
Herbert C carp h 575 Union
Thomas H emp Smith&Wesson h 39 Knox
Haywood Bertha L bds 107 Monroe
Helen L clk 336 Main bds 35 Morgan
Jeremiah night clerk Cooley'sHotel rms 63 Bridge
Phila wid Luther h 35 Morgan
Will emp MassMutLifeInsCo rms (18) 19 E Court
Hazard Emma hkpr 34 King
Hazelwood Frank A jr (MCHazelwood Co) 550 Main and clk 309 do bds 14 Howard
Margaret G Mrs cashier 86 Main h 14 Howard
Mary C (MCHazelwoodCo) 550 Main h 14 Howard
M C Co (Mary C and Frank A Hazelwood) confec and fruit 550 Main
Hazen Edward C com trav h 27 Clifford
Frederick S carp h 25 Vine
Myron S student bds 27 Clifford
Sarah A wid Rev Timothy A h 82 Princeton
Hazzey Eblin peddler h 136 Ferry
Joseph lab bds 136 Ferry
Heady Frank P carp h 14 Quebec Ind Orchd
Wallace R lawyer (331) 31 Elm h 15 Churchill
Heald Herbert emp HC&PCo h 26 Demond av
John band instrument mfr 275 Main h 92 Florence
Healey Agnes E bkpr bds 395 Dickinson
Annie H bds 395 Dickinson
Catherine T wid Thomas h 395 Dickinson
Cornelius painter h 4 Fulton

Healey
C W Mrs rms (16) 786 State
Dennis hackdriver bds 11 Bond
Dennis lab h 21 Allen av
Edward lab rms 141 Union
Edward F excavating and lumber 928 Liberty h do
Eleanor F clk NETel&TelCo bds 928 Liberty
Emma V bds 395 Dickinson
James J blksmith 29 E Court h 51 Acushnet av
Mary E steno IntYMCATraining School bds 51 Acushnet av
Patrick emp Highland Brewery h 8 Benton
Thomas molder bds 201 Main Ind Orchd
Thomas J engineer h 150 Bridge
Virginia emp 440 Main h 201 Main Ind Orchd
Health Milk Co John B Siddell prop Boston rd bey Harvey
Healy Annie A manicure (11) 218 Main bds 209 Carew
Bridget wid Patrick bds 37 Massasoit
Catherine V dressmkr 16 Pendleton av bds do
Charles H supt BostonMutLifeIns Co (409) 21 Besse pl h 15 Myrtle
Charles M emp MEnvCoDiv h 131 Butler
Cornelius emp B&A bds 148 Patton
Daniel J emp USA h 44 Calhoun
Edward C emp UnionStation bds 346 Dickinson
Emma Mrs waitress 384 Main h 88 Central
George F bds 2 Outing lane
Harold bds 15 Myrtle
Henry cigarmkr emp 32 Hampden h 287 Chestnut
James H mach bds 75 Bradford
James M rem to Genoa Italy
Jeremiah F(PortlandDairyLunch) 198 Main h 22 Grover
John E h 716 Worthington
John H plumber basement 15 Elm res W Spfd
John W bds 346 Dickinson
Julia wid Michael h 346 Dickinson
Katherine V clk 143 Bridge bds 209 Carew
Margaret wid James h 75 Bradford

BASEMENT BARGAINS
Keep In Touch With Our Basement
It's a Great Place For Bargains
JOHNSON'S BOOKSTORE

Healy
Margaret wid Michael bds 52 Linden
Margaret M bds 44 Calhoun
Margaret T mgr ladies' dept 369 Main bds 75 Bradford
HEALY MARTIN H prop The Owl Dairy Lunch 264 Worthington h 17 Congress—See p 967
Martin R emp UELCo h 635 State
Mary A rem to Montague
Mary F tchr bds 287 Chestnut
Michael lineman h 121 Bliss
Michael hardwood finisher h 56 Portland
Michael J emp 198 Main bds 346 Dickinson
Patrick representive IntCorrespondenceSchool rms 32 Mattoon
Patrick H sign painter 7 Sanford bds 879 Worthington
Peter motorman rms 18 Plainfield
Peter J mgr Healey'sOrchestra 7 Sanford h 30 Lombard
Stephen mach h 209 Carew
Thomas emp B&M rms 18 Plainfield
William painter emp Smith& Hubbell h 2 Outing lane
William F baker h 37 Massasoit
William F motorman h 38 Phœnix
—see Healey
Healey's Orchestra PeterJHealey leader and mgr 7 Sanford
Heaney Grace E bkpr 29 Hampden bds 10 Dale
Henry h 78 William
Walter H clk KibbeBrosCo bds 10 Dale
William Mrs h 10 Dale
Hear—see Hare
Hearn William B barber rms 120 Main
Heath Carrie J Mrs h 89 Dartmouth
Charles D clk h 102 Beaumont
Esther S Mrs dressmkr bds 50 Holyoke
George emp CVMfgCo h Gresham
Hazel tchr bds 226 Sumner av
Mary E Mrs bds 102 Beaumont
Heathcote Frederick W emp FMWB Co h 400 Union
Heaton Charles L with The Price&Lee Co 135 Dwight
Sarah I Mrs confec and newsroom 103 Main h do

Hebard
Hebard John S h 20 Grant
Kate L clk 109 Lyman bds 20 Grant
William H clk 216 Worthington bds 20 Grant
Hebbel Charles A mach HendeeMfg Co h 43 Reed
Hebert Arthur rem to New Jersey
Beatrice I steno Cooley'sHotel bds 37 Palmer av
Homer J painter h 27 Margaret
John H carriage painter 15 Charter av h 310 Central
John H Mrs dressmkr 310 Central h do
J William baker emp 123 Carew h 427 Plainfield
Napoleon brasswkr bds 46 Broad
Octave emp MillettBrassFoundry h 46 Broad
Philibert rem to New Jersey
William A clk SF&MInsCo bds 310 Central
Hebrew School of Beth Israel 18 Gray's av
Hechler Benjamin painter h 34 Morgan
Hyman (HomeDecoratingCo) 168 Main h 38 Gray's av
Heck August H emp USA h 27 Bliss
Emma P Mrs h 27 Bliss
R Henry emp KAutCo h 1 Outing lane
Hedden Emily B bds 89 Maple
John rem to Scranton Pa
Lydia wid Joseph rem to Scranton Pa
Wilbur emp AtlasMotorCarCo bds 12 E Hooker
Heddy Frank P carp h 14 Quebec Ind Orchd
Hederman Margaret h 150 Union
Mary emp MP&W h 150 Union
Patrick J bartdr h 17 Richelieu pl
Hedges Harriet A Mrs rem to California
Herbert H emp SProvCo h 511 Plainfield
Hedman William tailor emp 307 Main h 19 Central
Hedstrom Oscar C with HendeeMfgCo h 322 Dickinson
Hedwall Arvid tailor emp 486 Main bds 88 Court
Heels Joseph emp CrystalLakeIceCo h 312 Hickory
Heenehan Elizabeth emp MEnvCoDiv bds 27 Washburn

Homer Foot & Co., Inc. Jobbers in Hardware Supplies 139 State St. 78 Years

Heenehan James A actor bds 27 Washburn
  Mary G dressmkr bds 27 Washburn
  Michael janitor NNeedleCo h 27 Washburn
Heffearn Thomas emp SMBCo h 27 Summer
Heffernan Beatrice bds 87 Wilbraham av
  Elizabeth clk bds 47 Hall
  Helen clk 402 Main bds 36 Maple
  James A musician bds 47 Hall
  John rem to Boston
  Joseph F mach bds 47 Hall
  Margaret emp SP&BCo bds 47 Hall
  Michael B h 47 Hall
  William M mach bds 47 Hall
Heffner Edward M emp CenturyMfgCo bds 37 York
  Stephen J cutter CenturyMfgCo h 37 York
  Susan M Mrs clk 140 Main h 49 do
  William S emp UBCo h 37 York
Hegarty Dennis C rem to Rockville Ct
  Jeremiah emp StRy bds 128 Bond
  John corporal USA bds barracks Armory sq
  Michael lab h 128 Bond
  —see Haggerty
Hegel Carl painter h 40 Autumn
Hegg Anton emp KAutCo h 781 Union
Heggie James mach h 43½ Pynchon
Hehir Michael emp USA h 113 Howard
Heidel Emil C clk 58 Main h 263 N Main
Heiden Herman C cashier KAutCo h 930 State
Heidner Frederick A rem to S Paris Me
Heidorn Henry bartdr h 52 Winthrop
Heighton Marshall bds 36 Grant
Heim Anton engineer 1273 State h 82 Benton
Hein Johanne Mrs h 88 Court
  Mildred E clk 164 State bds 88 Court
Heindl August A emp PaulWeidenmillerGrindingCo h 764Carew
  Elenor nurse bds 18 Forest Park av
  Fredericka bds 66 Clantoy
  Olga D bkpr 192 Worthington bds 66 Clantoy
Heinonen John E tailor emp 346 Main bds 50 Calhoun
Heinrich Anna P Mrs h 82 Plainfield
Helberg August H emp USA h 367 Orange

Heldie Frederick fireman B&M h 33 Congress
Helfer William T emp SMBCo h 523 Belmont av
Hello Joseph Mrs peddler h 106 Liberty
  Widy tailor bds 106 Liberty
Help Yourself School correspondence school 54 Taylor
Hemenway Alzina wid Thomas bds 31 Winchester
  Charles W keeper Wayfarers' Lodge 936 Main rms do
  George A com trav 55 Lyman h 17 Salem
  Henry driver h 145 Magazine
  Jennie Sarah wid William W h 14 Howard
  Josiah N insp USA h 53 Kenwood Park
  Porter W capt H&LCoNo3 h 36 Fort Pleasant av
Hemming George E clk CityHotel bds do
Hemmingberger William stonecutter bds Rockingham House
Hempstead William K compositor The Republican h 76 Mapledell
Hemrich Hans emp B&A shops bds 258 Worthington
Hemsath Ehlard cigarmkr emp 32 Hampden rms 17 Congress
Hemsworth Edward D emp CBWire Wks h 91 Grover
Henchey Elizabeth M clk USEnvCo bds 421 Maple
Hendee George M pres and treas Hendee Mfg Co 837 State h 30 Jackson
  Mfg Co motorcycle mfrs 837 State
Henderson Adeline clairvoyant 68 Sargeant h do
  Alice Mrs h 13 Mason
  Christina wid Joseph H h 748 Main
  Elsa bds 13 Mason
  Jessie bds 68 Sargeant
  John S clk 480 Main res Northampton
  Mary wid James B bds 49 Andrew
  Mary A bds 367½ Chestnut
  Robert A fireman B&M bds 231 Chestnut
  Walter L patrolman h 314 Central
  William carp h 35 Winchester
Hendrick Alfred B salesman h 33 E Hooker

THE EVENING UNION Excels in recording the social events of the city. ✠ Be sure to read it.

Hendrick
Austin S h 87 Central
Byron O emp USA bds 40 Wilbraham av
Charles E rms 41 Orleans
Ella B steno PPubCo bds 77 Elliot
Ellen C wid William A rms (5) 475 Main
Elvardo A asst foreman USA h 40 Wilbraham av
Florence F bkpr 140 Main bds 40 Wilbraham av
Joel H h 632 State
Lester B perfume and extract peddler rms 12 Carew pl
Mary cigarmkr emp 32 Hampden res W Spfd
Maude M music tchr bds 87 Central
Hendrickson John A patrolman h 6 Ripley pl
Heneghen John watchman bds 177 Chestnut
Henihan Margaret wid Thomas h 38 State
Mary E linotype opr TheRepublican bds 38 State
—see Heenehan
Henin Charles C physician 121 Main h 31 Clinton
Jacob book agt bds 54 Essex
Minnie wid Herman h 54 Essex
Henking Elizabeth S wid Henry C h 15 Lyman
Gus C (HCHenking&Co) 15 Lyman h do
HENKING H C & CO (E S and Gus C Henking) props Henking Hotel also wholesale im porters wines and liquors 15 to 19 Lyman—See p 901
HENKING HOTEL H C Henking & Co props 15 to 19 Lyman—See p 901
Henley Harry S sign painter emp 275 Main h 32 Pearl st pl
Henneberger Charles emp UMfgCo h 44 Willow
Hennebury Johanna emp LMfgA bds 13 Parker Jenksville Ind Orchd
Maggie h 13 Parker Jenksville Ind Orchd
Richard lab bds 13 Parker Jenksville Ind Orchd
Thomas bds 13 Parker Jenksville Ind Orchd
Hennessey Albert V rem to New York City

Hennessey
Elizabeth A emp 68 Bridge bds 84 Everett
Ellen h 29 Dwight
Ellen A h 5 Carew
Florence emp FCo bds 596 Main
Frank clk 392 Main bds 59 Patton
James rem South
HENNESSEY JAMES J mason builder 256 King h do—See p 847
John emp 84 Central bds 32 Richelieu ct
John A rem to Chicopee
John J h 13 Bond
Joseph molder h 59 Patton
Joseph ironwkr bds 131 Franklin
Joseph W clk PO h 13 Central
Lizzie A emp 68 Bridge bds 84 Everett
Margaret C steno bds 59 Patton
Martin J emp StRy h 147 Bond
Mary Mrs bds 62 Locust
Mary E clk (403) 33 Lyman bds 59 Patton
Mary F steno T-PACo bds 98 Alden
Matthew L emp ESMfgCo bds 84 Everett
Patrick J engineer h 28 Morris
Patrick W carp h 98 Alden
Richard A mason h 65 Alden
William clk 392 Main bds 59 Patton
William A plumber emp 157 State h 84 Adams
Hennessy George N insp B&B bds 31 Collins
John emp city h 336 Liberty
Margaret A clk SLevison bds 336 Liberty
Michael lab h 68 Broad
Thomas J mech h 111 Franklin
Hennick George C asst bkpr G&CMerriamCo h 80 Euclid av
HENNICK LOUIS A mgr BurroughsAddingMachineCo 27 Harrison av h 36 Fairfield —See front col'd p XXIII
Henniff Thomas emp USA h 83 Park
Hennion George H com trav h 120 Greene
Henry M com trav h 37 Norfolk
Herbert M bds 37 Norfolk
Hennon Agnes hkpr 59 St James av
Henny Jacob C master mech DMfgCo h 44 Hollywood
Henrickson Andrew mach h 51 Girard av

UNION TRUST COMPANY Rents Safes and Stores Valuables. Vaults Guarded Night and Day by Watchman. Also Electrical Protection

Henrickson
—see Hendrickson
Henry Charles decorator rms 33 Pearl
Grace D rem to Manchester
Isabella clk 440 Main bds 197 Hancock
James emp USA h 131 Patton
Jessie clk 440 Main bds 197 Hancock
Josephine M wid Charles F bds 43 Leyfred ter
Mae E milliner emp 440 Main bds State st av
Michael h 57 Summer
Michael J clk 513 Plainfield bds 57 Summer
Patrick elect h 47 Morgan
Patrick J bds 57 Summer
Robert emp SKCo bds 31 Central
Samuel emp 473 Main bds 14 Cross
Stephen emp ESMfgCo h 66 Abbe av
William A plumber h 197 Hancock
& Marsh (OliverMarsh) livery stable Market c E Court
Heon Edward shoemkr 268 Hancock h 289 Oakland
Hepsick Frank G mach bds 3 Murray Hill av
Frank J tailor (7) 317 Main h 3 Murray Hill av
Herbert Elizabeth wid Thomas h 135 Florence
Ellen wid Louis nurse rms 714 Union
William H clk AESunterDrugCo h 47 Grosvenor
William R emp 216 Worthington h 589 Chestnut
Herchowitz Abraham emp 445 State bds 136 Franklin
Bessie wid Israel h 136 Franklin
Louis cigars and pool room 445 State bds 136 Franklin
Hercules Float Works coppersmiths 200 Franklin
Herd Eli shoemkr 124 Ashley h 59 Tenth
Joseph tailor emp 369 Main bds 59 Tenth
Herlihy Frank motorman rms 99 N Main
Herman Victor M insp NETel&TelCo bds 41 Central
Herne Signor S emp FCo h 771 Union
Hernon Dennis F grocer 67 Pynchon h 44 Medford

Hernon
John lab h 89 Congress
Thomas lab bds 89 Congress
Herrick Arthur C driver h (5) 43 Main
Bessie E bkpr bds 299 Bay
Charles E Mrs h 59 Berkshire Ind Orchd
Dwight rms (5) 43 Main
Eleanor M Mrs h 17 Jackson
Gertrude bds 76 Grand
Grace W steno bds 299 Bay
Harley L carp bds 42 Grosvenor
Joseph T physician h 684 State
Lester E sales mgr VSGCo h 114 Dickinson
Cynthia W wid Henry S bds 47 Magnolia ter
Nelson J com trav bds 17 Jackson
Paul F student bds 684 State
Robert F emp HendeeMfgCo h 33 Hayden av
Herring George N h 19 Stebbins
Hattie B wid Thomas h 80 Sargeant
May L office asst (4) 332 Main bds 80 Sargeant
—see Haring and Harring
Herrington F L rem to Boston
Hersey Frederick W reporter Spfd Union h 23 Salem
George L (JWHersey&Son) 387 Main h 43 Stebbins
Henry LeRoy salesman 385 Main h 207 Bay
John W (JWHersey&Son) 387 Main h 31 Stebbins
HERSEY J W & SON (John W and George L Hersey) furniture dealers etc 387 Main—See p 904
Lucinda D Mrs h 41 Florida
Myron C clk 387 Main bds 43 Stebbins
Hertel Herman clk 7 Stockbridge bds do
Hervieux Albert cigarmkr emp 519 Main rms do
Charles A L carp h Gresham n Boston rd
J Alexander sign painter (20) 437 Main bds Jasper n Boston rd
Joseph M carp h Jasper n Boston rd
Herzberg Lillian milliner 166 Main bds 483 Dickinson
Herzinger Carl carp h 28 Olive
William C emp KAutCo h 88 Bliss

CATHOLIC GOODS
HIGH GRADE ROSARIES AND PRAYER BOOKS. WE CAN PLEASE YOU
JOHNSON'S BOOKSTORE

Hess Charles L bartdr 105 Bridge rms 77 Pearl
Emily nurse rms 256 Bay
Fred mech bds 954 Main
Helena M wid Theodore bds 39 Church
Henry asst supt JHancockMut LifeInsCo (16) 476 Main res Chicopee
Hesse Christopher cabinetmkr emp 439 Main res E Longmeadow
Christopher jr rem to E Longmeadow
Ernest O brew master LBrewCo h 33 Murray Hill av
Henry rem to E Longmeadow
Ottilie P steno (10) 476 Main bds 33 Murray Hill av
Hetherington Cara M bds 80 Quincy
Chloe S wid William h 80 Quincy
William R bds 80 Quincy
Heuser August A com trav 309 Main h 64 Euclid av
Heusner Martin private USA bds barracks Armory sq
Hevey Jerome carp h 15 Queen
Louis emp 28½ Harrison av rms 380 Main
HEWES F L & CO INC importers and jobbers paints oils glass and painters' supplies 8 and 10 Harrison av—See front col'd p XVI
Fred L pres and treas F L Hewes & Co 10 Harrison av h 45 Jackson
Hewey Perley J emp SomersCreamery Co h 242 Walnut
Hewins Arthur C Mrs h 17 Ashley
Eunice rms (24) 437 Main
Hewinson Albert S clk M-MCo h 59 Cedar
Albert S Mrs milliner emp 440 Main h 59 Cedar
Wallace R emp BlakeMfgCo h 89 Bay
Hewitt Clarence E physician and surgeon (46-48) 796 State rms The Winchester
David V ins agt h 5 Sheridan lane
Elizabeth nurse rms 503 State
Joseph H rem to Lawrence
William E ins agt (23) 25 Harrison av h 32 Woodside ter
Hewke Edward C photographer 469 Main h 647½ do
Hewson Albert emp WMfgCo h 511 Hancock
Villiers J lab bds 511 Hancock
HEYDT JOHN prop Indian Leap Hotel 179 Main Ind Orchd h do—See p 904
Heyne Minnie N clk 345 Main bds 11 Hebron
Otto mach h 11 Hebron
Heywood—see Haywood and Hayward
Hibbard Charlotte S wid Benjamin L bds 15 Ventura
Edwin O ins agt (3) 468 Main h 131 Marion
Nelson J com trav h 222 Oakland
Samuel H h 15 Ventura
William C com trav KibbeBrosCo res Newtown Ct
Hickey Anna G rem to Baltimore Md
Catherine A Mrs rms (11) 380 Main
Edward bds 928 Liberty
Gilbert cook 11 Hampden rms do
Helen milliner bds 18 Everett
James E physician 647½ Main h do
James W bkpr 214 Worthington bds 43 Pynchon
Jeremiah emp UELCo h 43 Union
Jeremiah jr clk 240 Walnut h 134 Pendleton av
HICKEY JOHN E principal N E Detective and Secret Service Bureau (25) 394 Main h 19 York—See p 869
Margaret A bds 96 Howard
Margaret A G nurse rms 41 Spring
Margaret M clk 392 Main bds 19 York
Mary emp MEnvCoDiv bds 71 Charles
May D steno bds 18 Everett
Michael emp USA h 93 Congress
Michael F baseball umpire h 688¼ Main
Michael J emp SBrewCo h 127 Bridge
Michael P foreman StRy h 647½ Main
Patrick E driver 130 Lyman h 18 Everett
Richard E hoseman HoseNo3 27 Pynchon rms do
Thomas emp UELCo h 43 Union
Thomas F ins agt 259½ Main h 81 Hampshire Ind Orchd
Thomas F bds 19 York
William clk 784 Main bds 49 Union

Homer Foot & Co., Inc. | Fine High Grade Shears, Scissors, Knives and Razors

Hickey
William bartdr 662 Main bds Lerche's Hotel
Hickman Reese C mgr CFAdamsCo 216 Worthington bds Blackman House
Hickox Burton I printer emp 175 Bridge bds 29 Spring
Sarah O wid Frederick h 28 Burr
Viola E emp BPaperCo bds 28 Burr
Hicks Agnes M steno bds 55 Adams
Alice M rem to N Wilbraham
Arthur E emp IOCo h 65 Hampden Ind Orchd
E Eugene emp city h 355 Worthington
E Eugene Mrs boarding house 355 Worthington
Isabelle clk city auditor's office bds 55 Adams
John barber h 52 Tenth
John J emp Smith&Wesson h 55 Adams
Lawrence W clk HotelGilmore bds do
Mary A wid Thomas T bds 27 Plymouth
Merritt A rem to Boston
Walter J com trav h 43 Murray Hill av
Hickson—see Hixon
Hieronymus John M emp 1273 State h 116 Benton
Hifle George rem to Los Angeles Cal
Higginbotham Charles W emp NPCo h 223 Hancock
Higgins Abbie L hkpr Long Hill off Spruceland av
Bartholomew lab bds 51 Beacon
Carrie Mrs bkpr RCandyCo bds 3 Federal
Charles A foreman 293 Main h 78 North
Charles L emp USA h 98 Florence
Clarence E emp 225 Liberty h 44 Carlisle
Clayton L letter carrier h 29 Terrence
Cornelius emp CBWireWks bds 143 Patton
Daniel F emp B&A bds 85 Essex
David V chiropodist (18) 21 Besse pl res C Falls
Earl H wood engraver bds 22 Salem
Earle E bkpr SpfdSafeDeposit &TrustCo h 161 High
Edward M emp StRy bds 79 Patton
Elizabeth Mrs h Tinkham rd

Higgins
Elizabeth L tchr Barrows school rms 393 Union
Eulecta F Mrs confec and news room 786 Main h 704½ do
Frank I foreman h 22 Salem
Gordon W agt CompoundIodo OxygenCo h 56 Main
Harry G mech bds 56 Main
Herbert C h 31 Morgan
James emp UBCo rms 573 Main
James bds 79 Patton
James H janitor 327 Main bds 12 Walnut ct
Jennie wid Ira O h 153 High
John emp B&A bds 85 Essex
John emp MAMaynard h 43 Mason
John D rem to Pennsylvania
John E driver h 175 Ferry
John J carp h 15 William
HIGGINS JOSEPH W prop United States Hotel 545-547 Main h do—See p 904
Mabel E clk SpfdSafeDeposit &TrustCo bds 153 High
Margaret tchr bds 64 Thompson
Michael mach bds 66 Andrew
Michael J emp B&M h 33 Huntington
Miles L salesman Smith&Hubbell bds 98 Florence
Myrtice M bkpr 140 State rms 319 do
Nellie rms 107½ Main
Nellie E carpet sewer 357 Main bds 55 Morris
Nellie F emp CityLaundry bds (F) 77 Main
Nelson F florist 154 State and r 239 Pine h 239 do
Ralph C draughtsman bds 78 North
Susan A wid John J h 120 Main
Wallace E emp Smith&Wesson h 28 Rutledge av
William M emp BlairMfgCo h 170 Massasoit
Higgs James H canvasser rms 74 Pynchon
High School Boat House foot Wilcox
Highland Baking Co F J Deubel prop bakers 14 Catharine
Branch Spfd Breweries Co 1273 State
Extension Co (W E Wright Albert E Smith trustees) real estate agts 11 Waltham av
Paint and Wall Paper Co painters paints and paper hangings 814 State and 7 Elm
Pharmacy F H Coolbroth manager 360 Bay

A WANT CONCEIVED AND RELIEVED
IS A WANT THAT'S ADVERTISED IN
THE UNION

HIGHLAND STABLES Marshall G Hunt & Co props boarding feed and livery stable 67 Pease—See p 924

HIGHLAND THE D H Sievers & Co props Hillman c Barnes —See p 903

Higley Maurice Y collector NETel &TelCo rms 68 Pearl
- Rollin C educational director YMCA h 68 Pearl

Hildebrand Alfred tailor emp 346 Main bds 99 High

Hildreth Edwin H special agent SF &MInsCo h 106 Chestnut
- Ida M wid William W bds 43 Wait
- Samuel h 123 Thompson

Hill Andrew emp KAutCo rms 15 Catharine
- Anna rem to New Hampshire
- Anna E h 3 Oak
- Catherine A wid Sylvestre B bds 112 Sumner av
- C Edwin clk SF&MInsCo res W Spfd
- Charles E Rev rector All Saints Church bds 44 Buckingham
- Charles J emp Smith&Wesson h 198 Oakland
- Charles M asst treas PPubCo h 15 Temple
- Charles P accountant bds 36 Temple
- Chloe L Mrs rms 426 Union
- Clyde R emp Smith&Wesson h 46 Montrose
- David W foreman 535 Main h 52 Rutledge av
- Edith May nurse 140 High rms do
- Edward B mgr 115 Walnut h 110 Oak
- Elisha E com trav h 23 Fremont
- Francis L bds 18 Rowland
- Frank T clk 140 Main bds 115 Walnut
- Fred H emp 3 PO sq bds 48 Massasoit
- George A real estate and mfr Hill's Rheumatic Cure (4) 414 Main res W Spfd
- George A jr clk SF&MInsCo res W Spfd
- George H driver h 18 Greene st pl
- I Clark physician (30) 137½ State h 259 Central
- Isabelle L Mrs grocer 115 Walnut h 110 Oak
- John H mgr Dillon&Douglass h 89 Belmont av
- John W waiter TheWorthy bds 43 Gray's av
- Joseph L emp ESMfgCo h 53 Hancock
- Josetha T Mrs bds 15 Mapledell
- Lewis B carp h 145 N Main
- Lillian bds 130 Eastern av
- M Gertrude tchr bds 72 Plainfield
- Milton P mach h 48 Massasoit
- Nellie B tchr rms 29 Spring
- Paul evangelist bds 68 Court
- Rose B bds 95 Sumner av
- Susan rem to New Hampshire
- Thomas h 4 Mattoon
- W H Mrs h 44 Buckingham
- William E bds 37 Grove
- William H stonecutter emp 535 Main bds 52 Rutledge av
- William M condr StRy bds 48 Massasoit
- Wilson B motorman bds 115 Walnut
- —see Hills

Hillard James P physician 354 Walnut h do
- William J bds r 68 Sharon
- William W emp WMfgCo h r 68 Sharon

Hiller C C P Rev pastor Wesley Methodist Church h 120 Buckingham

Hillgrove Ellis B emp NETel&Tel Co bds 72 Carew
- Thomas W emp KibbeBrosCo bds 72 Carew

Hillier Arthur plumber rms 21 Salem
- George mason rms 56 Eastern av

Hilliker Arthur A rem to Mittineague

Hillman Fred hostler h 9 Grosvenor

HILLMAN FRED J pres and mgr New England Audit Co (512) 15 Elm h 34 Leyfred ter—See p 828
- Harriet wid Jerome E h 101 Catharine
- Katherine E Mrs h 172 N Main
- Louis peddler h 155 Ferry
- Ralph E clk bds 172 N Main
- Samuel grocer 169 Lyman h do

Hills Hattie E Mrs rem to Indiana
- Marvin J rem to New York City
- —see Hill

Hilse Herman emp HighlandBrewery h 46 Reed

Hilton Charles H decorator bds 11 Grove
- Frank rms 41 Huntington
- Herbert D decorator h 11 Grove

Hiltz Martin E com trav h 144 Euclid av

Himmelrich Arno ins agt (16) 476 Main res Holyoke

DEPOSIT WITH UNION TRUST COMPANY and enjoy the best Banking Facilities in the City

Hinchliffe

Hinchliffe Edwin V Rev pastor St JamesMEChurch h 31 Waverly
Hinckley Harriet B bds 72 Waverly
Louis D salesman FKWilliams &Co h 27 John
May E tchr rms (85) 786 State
Thomas G h 20 Osgood
Thomas H clk 800 State h 37 McKnight
—see Hinkley
Hindle Adam toolmkr h 3 Gunn sq
Hinds William H brush mkr h 157 N Main
Hine Eugene L h 34 Florence
J Fred h 56 Manhattan
J William metal furniture (414) 15 Elm h 94 Elliot
—see Hein and Hines
Hines Edward rem to New York City
Eliza wid Samuel L h 194 Oak Ind Orchd
Elizabeth wid Francis I h 28 Homer
Elizabeth cook 260 State bds do
Helen M clk 837 State bds 14 Fremont
Henry L US surveyor of customs office (2) PO bdg h 89 Belmont av
Matthew E clk 308 Main bds 449 Union
Oliver E h 194 Oak Ind Orchd
Rose Mrs bds 25 Manhattan
Timothy J emp USA h 131 Hancock
William G fireman SquadA 191 Chestnut bds 449 Union
William J insp USA h 26 Quincy
—see Hein Hine and Hynes
Hiney Catherine opr NETel&TelCo bds 467 Hancock
Edward teamster h 467 Hancock
John J tailor bds 467 Hancock
Joseph J porter 72 Dwight h 89 Quincy
Patrick driver CBWireWks h 155 Monroe
Hing Charlie laundry 18 Main rms do
Hinis Harry foreman DailyNews rms 547 Worthington
Hinkley Charles W lineman h 57 Fulton
HINKLEY FRED L gen agent NatLifeInsCo (Mutual) of Montpelier Vt and Fidelity andDepositCo of Md (23) 317 Main res Chicopee Falls —See front col'd p VIII
Irving B emp 43 Bridge h 246 Walnut

Hinkley

Irving B Mrs clk 43 Bridge bds 246 Walnut
Isaac A emp B&M h 13 Plymouth
—see Hinckley
Hinkston Emily L life ins agt 500 Main rms (79) 786 State
Hinman Henrietta B wid H G bds 181 Sumner av
Walter R rem to Portland Ore
Hinsdale George clk 125 Worthington h 89 Walnut
Hirschen Isidor mgr Manhattan SupplyCo (201) 525 Main bds 83 Bradford
Julius emp ManhattanSupply Co h 83 Bradford
Hirshon Harry M tinsmith h 6 Douglas
Hirst Benjamin h 112 Hancock
Emma H wid Edmund h 85 Westminster
Hiser Bessie M clk 10 Symonds av bds 57 Knox
Hislop Georgia hkpr 167 Hancock
Hitchcock Alice M bds 7 Winthrop
Anna C steno UnionTrustCo res Longmeadow
Asher H pres Phœnix Securities Co (405) 310 Main h 49 Church
Buel A rem to Ludlow
Caroline A Mrs hkpr 247 Central
Charles B credit clk 392 Main h 321 Long Hill
Charles B 2d bds 275 N Main
Charles E (Hitchcock&Gohl) 331 Main bds 49 Church
Clarence E h 24 Sherman
Delbert B h 165 Westminster
Duane W emp HC&PCo h 69 Waverly
Edward S sec and treas Hitchcock Supply Co 72 Dwight h 19 Florentine Gardens
Eliza P h 49 Chestnut
Emeline E Mrs h 20 Warren av
Frances Mrs cook IndianLeap Hotel Ind Orchd bds do
Frederick A emp WMfgCo h 275 N Main
Herbert B storekpr B&M h 9 Boylston
Irving foreman 93 Dwight res Mittineague
John A pres Hitchcock Supply Co 72 Dwight h 15 Greenleaf
Lawton A clk 379 Main bds 22 North
Loranus E judge superior court h 721 State
Louis A salesman 222 Worthington h 26 Mattoon

INK PENCILS ARE THE LATEST FAD. HAVE YOU SEEN THEM? JOHNSON'S BOOKSTORE

May steno (322) 374 Main res Longmeadow
Nerissa H wid John h 93 Garfield
Ralph L clk B&A res Wilbraham
Raymond W emp Smith&Wesson h 255 Central
Rhoda D wid Alden bds 471 Chestnut
Robert S music tchr h 93 Garfield
Samuel bds 49 Church
HITCHCOCK SUPPLY CO wholesale plumbers' steamfitters' tinners' and mill supplies 72 and 74 Dwight—See p 957
Sue M steno 129 Worthington rms (11) 356 Belmont av
Walter B mech USA h 165 Westminster
Warren T carp h 50 Clinton
William H clk h 22 North
& Gohl (Charles E Hitchcock Harry E Gohl) opticians 331 Main
Hiter Clella M milliner bds 5 Quebec Ind Orchd
Joseph E emp FCo bds 5 Quebec Ind Orchd
Olive wid Joseph h 5 Quebec Ind Orchd
Peter Mrs h 218 Ferry
Hitt Harry W condr StRy h 129 Hickory
Hixon Caroline N Mrs h 69 Bowdoin
Harold W bds 69 Bowdoin
Thomas lab h 28 Cass
Thomas P emp USA bds 28 Cass
William J emp UBCo bds 28 Cass
Hjelm Axel C h Stebbins pl
Charles bds 69 Central
Maria Mrs h 69 Central
Hoadley George M com trav h (17) 356 Belmont av
Hoag Charles E lawyer (20) 476 Main h 146 Sumner av
C W treas Title Research and Credit Co (20) 476 Main h 146 Sumner av
David A salesman 357 Main h 91 White
Eliza S bds 25 Hawley
Elizabeth nurse SHospital bds do
Harry A emp OElevCo h 30 Clifton av
Henry D carp h 36 Willard av
William M bds 74 Walnut
Zelora E carpenter and builder 25 Hawley h do

Hoar Annie M wid John F h 374 Armory
Clara D bds Crescent Hill
Daniel emp B&A h 20 Essex
Daniel J grocer 268 Chestnut h 75 Charles
David J bartdr 11 Hampden bds 242 Ferry
James J brakeman h 192 Plainfield
John F bkpr bds 374 Armory
Martin J clk 263 Main bds 374 Armory
Michael h 49 Orleans
Morris emp NYNH&H bds 116 Essex
Thomas emp NYNH&H h 93 Congress
Hoarle Frederick clk FCo h Seneca Ind Orchd
Philip foreman FCo h Seneca Ind Orchd
Hobart Clarence D bkpr CPChase&Co bds 19 Parkwood
Edward D carriage painter h 19 Parkwood
Hobbs Frederick Walter emp MEnvCoDiv bds 45 Mountainview
John L draughtsman USA h 56 Bay
Hoben Catherine h 431 Union
John W com trav h 18 Northampton av
Margaret C bkpr (11) 414 Main bds 431 Union
Patrick H bds 431 Union
Hobson Joseph H foreman CVMfgCo h 114 Oak Ind Orchd
Nelson emp MBCo rms 405½ Chestnut
Hock Frank emp 369 Main bds 49 Tenth
Hockenberry Edward B rem to New York
Fred W Mrs h 250 Quincy
Hodder Arthur R salesman 337 Main rms 32 Warriner av
A R Mrs seamstress emp 345 Main rms 32 Warriner av
Hodesh Albert barber emp 25 Ferry bds 35 do
Hodgdon Beatrice C photographer (21) 356 Belmont av h do
Wilson R asst teller Chicopee NatBank h 56 High
Hodge Annie B wid Frank R h 415 Sumner av
Clifton rem to Palmer
Henry T emp 437 Bay h 339 do
L M & Co (MrsLillaMHodge) dry goods 339 Bay
Marion A steno (210) 15 Elm bds 415 Sumner av
Nancy Mrs dressmkr 94 Catharine rms do

Homer Foot & Co., Inc. | **Contractors' Supplies 139 State St. 78 Years**

Hodgerny Wilfred H carp h 19 Girard av
Hodges Alfred F emp HarrySchooley rms (19) 25 E Court
Edward C emp KibbeBrosCo h 8½ Main
Fibre Carpet Co mfrs fibre carpets Ind Orchd
Frank collector rms (35) 19 E Court
Frank F treas and gen mgr H Fibre Carpet Co Ind Orchd res New York
George C (GeorgeCHodges&Co) 582 Main h 23 Euclid av
George C & Co (GeorgeC Hodges) groceries and meats 582 Main
John com trav h 28 Keith
Karl R overseer HFCCo rms 108 Hampden Ind Orchd
Ralph W h 27 College
Walter F paymaster HFCCo Ind Orchd h 108 Hampden do
Hodgkins Arabella G bds 21 Berendo av
Jennie E wid David rem to New Bedford
Rosa Mrs emp RoyceLaundryCo rms (30) 274 Main
Wellington prin Barrows grammar school h 75 Westford av
Hodgson George S bkpr SRendering Co bds 168 N Main
James E emp BBNoteCo h 159 Lebanon
Hodskins Edward B h 16 Massachusetts av
Frank G lawyer 5 Elm bds 403 Wilbraham rd
Georgia A prin Strickland school rms 42 Cornell
Mary M wid Oren E h 403 Wilbraham rd
Hoefle Paul L cigarmkr rms 15 Congress
Hoenberger Andreas baker Huettner Bros rms 27 Bliss
Hoersch Edward C designer rms 17 Mattoon
Hoessler Robert E emp HFCCo h 6 Myrtle Ind Orchd
Hoffman Addie M wid Nathan bds 18 Jefferson av
August J carpet layer emp 357 Main h 28 Acushnet av
Benjamin cigarmkr h 81 Cass
David tailor 61 Main h 30 Cypress av
Francis mech bds 51 Vinton
G Benjamin cigarmkr h 81 Cass

George A engineer h 20 Prospect
Hans emp TheHighland bds 17 Plymouth
Harry rag sorter bds 146 Ferry
Holgar J emp HLHandyCo bds 51 Vinton
James I h 455 Walnut
Jennie wid William J dressmkr (339) 31 Elm rms do
Ottilie C steno YMCA bds 36 Maple
Peter emp BSCorsetCo bds 51 Vinton
William S emp BSCorsetCo h 51 Vinton
Hofmann John rem to California
Paul barber emp 25 E Court h 53 Eastern av
Hogan Anna E bkpr 171 Spring bds 10 Allendale
Annie M bds 27 Charter av
Daniel J plumber bds 542 Chestnut
Dennis J mach bds 91 Worthington
Dennis A emp 41 Hampden h (5) 732½ Main
Eliza wid William h 138 Pendleton av
Elizabeth F bds 64 Butler
Elizabeth M bds 27 Charter av
F Lincoln physician (16) 137½ State h 404 Union
James driver 24 Main bds 363 Armory
James emp SMBCo h 692 Carew
James J emp SMBCo bds 692 Carew
James V actor bds 10 Allendale
John J lab rms 573 Main
John J clk 113 Bridge bds 542 Chestnut
Margaret A dressmkr 363 Armory bds do
Martin car insp h 363 Armory
Mary C milliner emp 392 Main bds 10 Allendale
Mary E printer SP&BCo bds 692 Carew
Michael lab h 83 Essex
Michael emp USA bds 542 Chestnut
Miles C hack driver h 10 Allendale
Patrick emp KAutCo h 203 Quincy
Peter ice dlr 893 Liberty h do
Peter emp 130 Lyman bds 184 Chestnut
Thomas F barber emp 69 Lyman h 23 Hayden av
Timothy P emp USA bds 357 Armory

A directory of all the happenings of the day, hour, and minute is the EVENING UNION

Hogan
  William J emp NYNH&H h 87 Grover
Hogberg Otto E mach h 15 Carew pl
Hoggson Bros (William J and Noble Foster Hoggson) contracting designers (522) 31 Elm
  Noble Foster (HoggsonBros) (522) 31 Elm res New York
  William J (HoggsonBros) (522) 31 Elm res New York
Hogue William T lab h 24 Lombard
Hohenberger Henry waiter The Highland h 25 George
Hoisington Etta A bds 33 Acushnet av
  Sarah A wid Carlos W h Allen bey Sumner av
Hoit Charles H rem to Boston
Hokanson Emma wid Charles A h 276 Hancock
Holahan—see Houlihan and Holian
Holbrook Charles H linotype opr PPubCo h 82 Mapledell
  Clark B office 214 Main h 18 Clinton
  Edwin C patrolman h 30 Lenox
  Fannie E bds 4 Sackett pl
  Frank B engineer B&M h 83 Bradford
  Fred A com trav (602) 310 Main h 87 Fort Pleasant av
  George B treas Am Writing Paper Co Holyoke h 130 Maple
  George M with AmWritingPaperCo h 140 Maple
  John C joiner h 4 Sackett pl
HOLBROOK LEWIS H patternmaker 275 Main h 341 Central—See p 947
  Louis G com trav 55 Lyman h 279 Fulton
  Rollan S clk 379 Main bds 32 Mattoon
HOLCOMB B R CO men's furnishings 297 Main—See p 898
  Burt R treas B R Holcomb Co 297 Main h 46 Wellesley
  Carrie Mrs clk rms (12) 8½ Main
  Cecil T clk 379 Main bds 126 King
  Charles F driver AmExCo bds 54 Princeton
  Clifton L janitor Technical High school h 126 King
  Cora E bds 16 Crosby
  Ella F bds 12 Florida
  Frederick K advertising agt rms 14 Vernon
  Hiram F ticket clk B&A Union depot rms 65 N Main
Holcomb
  H Moseley real estate h 275 N Main
  Irene E clk 16 Pynchon bds 79 Fort Pleasant av
  Laura E Mrs h 16 Crosby
  Mary L clk (18) 332 Main bds 126 King
  Robert L clk 295 Main bds 79 Fort Pleasant av
  Samuel H mgr 8 Walnut h 54 Princeton
  Stella rem to Nebraska
  Walter E clk 325 Belmont av h 79 Fort Pleasant av
Holdeman Martha E Mrs bds 321 Walnut
Holden Anna C bds 56 High
  Bert emp NYNH&H freight depot rms 47 Seventh
  David H private USA bds barracks Armory sq
  E Dewey rem to Washington D C
  Edward H veterinary surgeon 25 Sanford rms Cooley's Hotel
  Emma M h 86 Mapledell
  Frank A registers' clk 43 Bridge h 60 Armory
  George N bicycle dlr and repairer 17 Dwight h 75 Mapledell
  George W pres Holden Patent Book Cover Co 53 Hillman h 56 High
  Isabelle wid Charles W h 128 Union
  Miles C sec and mgr Holden Patent Book Cover Co 53 Hillman h 67 St James av
  Patent Book Cover Co mfrs book covers 53 Hillman
  Perley F mach h Advent camp grounds
  Rachel bds 103 Spring
  Selma wid Charles bds 53 Knox
  Thomas ins agt (409) 21 Besse pl res Ludlow
Holdridge Frances B cashier 25 Fort bds 14 Howard
  Garrett V decorator h 63 Waverly
  William H carp h 14 Howard
Holian Bridget wid Timothy h 284 Liberty
  Catherine bds 37 Chase av
  Catherine wid Jeremiah h 37 Chase av
  Jeremiah W meat market 261 Chestnut h 75 Cass
  Julia clk 399 Main bds 37 Chase av
  Mary dressmkr bds 37 Chase av

UNION TRUST COMPANY Receives Deposits in Commercial Department and pays 2% interest upon daily balances, subject to check at sight, when no accommodation is required

Holian
Nellie bds 284 Liberty
Sarah B clk 440 Main bds 284 Liberty
—see Houlihan
Holland Agnes emp PPKellogg&Co Div bds 406 Chestnut
Arthur clk 140 Main bds 734 Worthington
Bessie B clk 440 Main bds 49 Murray Hill av
Carolyn M clk 392 Main bds 837 do
Catherine wid John E h 112 Congress
Celia G emp BPaperCo bds 406 Chestnut
Charles E mach h 78 Florence
Daniel emp SMBCo bds 143 Bond
Daniel F emp NYNH&H bds 133 Tenth
Dwight mgr WestWarePaperCo West Ware rms 263 Union
Eleanor milliner emp 21 Elm bds 837 Main
Eleanor C clk 392 Main bds 33 Madison av
Elizabeth h 181 Chestnut
Florence W clk 392 Main bds 33 Madison av
Frederick plumber Wyckoff&LloydCo h 248 Quincy
Helen wid Patrick F h 837 Main
Henry H mason h 35 Seventh
Herbert A clk SF&MInsCo h 362 Hancock
James J air brake insp h 734 Worthington
James M carpet layer emp 357 Main res Chicopee
James T clk 86 Main h 406 Chestnut
John J emp city h 29 Oak
John W asst engineer UELCo res Longmeadow
Joseph emp B&M bds 6 Geraldine ct
Julia A emp MEnvCoDiv h 6 Geraldine ct
Katherine bds 25 Norwood
Margaret F h 49 Murray Hill av
Mary A h 6 Geraldine ct
Minnie bds 96 Marion
Nellie T emp PPKellogg&CoDiv bds 406 Chestnut
Sadie G emp MEnvCoDiv bds 837 Main
Sarah S nurse bds 18 Forest Park av
Thomas A emp USA bds 6 Geraldine ct
Thomas A tchr dancing 342 Main h 86 Florence

Holland
Walter B com trav bds 251 Long Hill
William J bkpr bds 837 Main
Holley Annie wid Maurice H bds 223 Pendleton av
George H cashier StRy h 33 Lexington av
Maria E wid Jacob police matron rms Police bdg 36 Court
—see Holly
Holliday Levi whitewasher 5 New h do
Hollingsworth Edward C emp USA h 145 Johnson
William G emp B&B bds 145 Johnson
Hollis Edward B janitor h 133 Union
Walter mach rms (A) 62 Vernon
Hollister A D & Co (ArthurDHollister) upholsterers cabinet work and repairers 35 Pine st ct
Albert D salesman Standard OilCo h 47 Girard av
Arthur D (ADHollister&Co) 35 Pine st ct h 238 Pine
Edwin E uphol h 227 Pine
Herbert J emp USA h Sixteen Acres rd
Holloran Esther clk 345 Main res Holyoke
John foreman WFCookGraniteCo bds 6 Dawes
Michael lab bds 17 Smith's ct
Stephen emp city bds 188 Chestnut
Holloren James rem to Chicopee
James E train dispatcher B&M office rms 41 Mattoon
—see Halloran
Holloway Bertha L clk 55 Lyman bds 107 Greene
Edgar emp RHSmithMfgCo h 7 Randall av
Frank L rem to Hartford Ct
Fred E teamster h 26 Melrose
Lizzie E Mrs hkpr 135 King
Louis h Boston rd
Russell W bds 107 Greene
William L bds Boston rd
Holly Charles F clk 10 Main h 801 Worthington
Frank E salesman h 79 Catharine
Harriet steno emp 53 Cypress bds 129 Bowles
Inez wid John A clk 418 Main h 129 Bowles
Holm Carl J carp h 148 Monroe
Hermon E emp HendeeMfgCo bds 37 Terrence

PICTURE PUZZLES
Another Craze for Grown Folks
We'll Tell You All About It
JOHNSON'S BOOKSTORE

Holm
Isaac cabinetmkr WMfgCo h 37 Terrence
Holman Arthur G clk USEnvCo res Holyoke
Exilda Mrs rem to W Spfd
Frank E local mgr OElevCo rms 33 High
Frank N com trav h 63 Garfield
Walter E bkpr S Inst for Savings h 350 Dickinson
Holmberg Albert O carp h 254 Plainfield
Holmes Albert J elect emp 229 Main res Mittineague
Annie E Mrs bds 44 Myrtle
Eliza W Mrs rem to Northampton
Eva J Mrs bds 61 Crystal av
Fred motorman bds 93 Greenwood
Fred M foreman UniversalToolCo h 52 Seventh
George bds 199 Forest Park av
George D chauffeur bds 24 Cleveland
Gertrude E h 155 Carew
Harry M salesman 385 Main h 216 Pendleton av
Henry rms 94 Elliot
Henry B h 64 White
Herbert emp MBCo rms 44 Spring
Ida L bkpr 439 Main bds 31 Pleasant
Isaac canvasser rms 121½ Water
James jr clk PO res ELongmeadow
James A supt PotterKnittingCo h 47 Leyfred ter
Margaret Mrs h 93 Greenwood
Mary E compositor JCOtto bds 15 Warriner av
Maud M bds 155 Carew
Perley H carp h 197 Orange
Rebecca Wilder music tchr (65) 317 Main res Northampton
Sarah A wid Alfred E h 31 Pleasant
William Mrs h 193 William
William F com trav h 540 Sumner av
William H prop NorthEndLaundry 93 Dwight h 108 N Main
Zella Mrs nurse rms 51 Spring
Holroyde Hannah emp SP&BCo rms (22) 394 Main
Holsen Charles mech h Rumrill rd n Chicopee line
Holstein Abraham bds 50 Plainfield
Harry emp 162 Main h 50 Plainfield
Holstein
Yetta R Mrs prop HampdenHay& GrainCo 162 Main h 50 Plainfield
Holt Albert h 54 Charles
Charles T ins agt MutLifeInsCo h 153 Fort Pleasant av
Ernest C A clk 357 Main h 54 John
Frank J hostler emp 33 Railroad rms 35 do
Frederick A coachman CharlesL Goodhue h 44 Spring
Frederick A jr bds 44 Spring
Ida M emp MEnvCoDiv bds 44 Spring
Jane A rem to Palmer
Llewellyn clk bds 13 Bay st av
Lucy W wid Elijah bds 49 N Main
Sophia Mrs h 54 Main
Holton Almira wid Henry bds 43 Church
Charles B h 427 Union
C Leonard emp UMfgCo h 46 Hall
Edward E instructor Technical High school h 43 Church
Everett E rem to Providence R I
Grace asst designer HFCCo bds 150 Harvard
John emp USA bds 336 Chestnut
John W h 150 Harvard
HOLYOKE CARD AND PAPER CO mfrs cardboard and surface coated papers Brightwood—See p 945
John lab rms 573 Main
William L rem to Holyoke
Holzapfel Fred E emp KAutCo h 62 College av
George E emp StRy h 87 Lebanon
Holzel Dora clk 350 Main res W Spfd
HOME CITY REALTY CO (John D Casey and Daniel C Shea) real estate (418) 310 Main—See p 963
Correspondence School 21 Besse pl
Decorating Co (Frank Orbach Hyman Hechler) painters and paperhangers 168 Main
for Aged Men 74 Walnut
for Aged Women 471 Chestnut
for the Friendless (women) 136 William
for the Friendless (children) 37 Buckingham
Homer Exilda Mrs bds 49 Van Ness av Glenwood

Homer Foot & Co., Inc. | **Fine Ivory and Stag Carvers Table Knives and Forks**

Homer
Horace S broker h 52 High
M Emma steno ANMayo&Co rms 17 Sorrento av
St School Homer c Wilbraham rd
Homery Dora M clk 140 State bds 28 Dwight
HOMESTEAD (Springfield) Springfield Homestead Newspaper Co props 82 to 86 Worthington —See p 937
Building 82-86 Worthington
HOMESTEAD JOB PRINT John C Otto prop 196 Worthington —See p 958
Homon Joseph sawyer emp CA Bartholomew h Main c South st ct
Hompertz Hugo cutter 141 State bds 95 do
Honeyman John brakeman B&A rms 118 Bridge
Hong-Kong Cafe Joe Fun prop 229 Worthington
Honsinger Sidney G motorman rms (1) 73 Main
Hood David M foreman BMachToolCo h 355 N Main
Elizabeth Mrs h 70 Summer
George A jr ironwkr bds 70 Summer
Harriet F wid Thomas R P h 465 State
John emp B&A freight house bds 70 Summer
William H emp KAutCo h 21 College av
Hook E Anna clk at clk of court's office bds 10 Temple
Ella Hazard wid George h 10 Temple
and Ladder No 1 27 Pynchon
and Ladder No 2 Winchester Park
and Ladder No 3 266 N Main c Hooker
and Ladder No 4 25 Mill n Main
and Ladder No 6 Oak c Berkshire Ind Orchd
Hooker Alfred H clk SF&MInsCo h 35 Yale
Charles P physician and surgeon 69 Chestnut h 67 do
Edith M bds 35 Yale
Eliza J clk SF&MInsCo bds 194 High
Georgietta rem to Meriden Ct
Harold W emp KAutCo h 113 Bay
Hattie E bds 590 Plainfield

Hooker
Julius D emp WMfgCo h 590 Plainfield
Lizzie wid Arthur H bds 19 Stebbins
Louis W asst supt SProvCo h 558 Plainfield
Martha E h 590 Plainfield
Mary A wid John h 183 State
Melville D com trav bds 194 High
Public School Main bet Tenth and Greenwood
Ralph W salesman (32) 68 Bridge bds 67 Chestnut
Richard asst editor Spfd Republican bds 52 Pearl
Hoone John J h 97 Water
Thomas J musician h 31 Main
Hooper Alma rms 547 Worthington
Fred V bds 66 Morris
Herbert R buyer 309 Main h 48 Chase av
Phœbe bds 4 Florence
William V emp UELCo h 66 Morris
Hoose Alma E dressmkr h 49 Pearl
Philip horse clipper rms 13 Cross
William elevatorman bds 19 Stockbridge
Hop Wo Lung & Co tea store 137 Main
Hope Charles gardener h 22 Margaret
Charles S h 11 Boston av
Congregational Church 793 State
Joseph F lather bds 22 Margaret
Hopkins Allen W elect rms 30 Besse pl
Charles S Mrs h 90 Adams
Daniel A salesman McIntoshCo h 31 Middlesex
Edgar G decorator h 70 Massasoit
Edward L engineer 27 Vernon rms 79 do
Frederick E physician (5) 25 Harrison av h 110 Mill
George H S musician rms (12½) 285 Main
Jeremiah rem to Bristol Ct
John W rem to Agawam
Lalla C artist rms 51 Harvard
Lillie I bds 24 Alden
Ralph B h 24 Alden
William C foreman TMWalker&Co h 90 Everett
Hopkinson Bion prop Hopkinson Machine Works 23 Taylor h (J) 10 Chestnut
Machine Works mfrs envelope machines 23 Taylor

THE CONCEDED AUTHORITY ON ALL SPORTING EVENTS IS THE UNION

Hopler William M clk MEnvCoDiv bds 43 Mattoon

Hoppe Carrie bds 156 King

Conrad R barber 483 State h 156 King

Fritz cigarmkr emp 135 Dwight h 6 Warren av

Hopper Wilbur F com trav h 31 Maple

Horace Alice bds 159 Tyler

Iverson h 127 Monroe

Horacek Joseph railway postal clk h 95 Armory

Horan Ann Mrs h 287 Central

—see Howran

Horasband William P peddler bds 30 Elmwood

Hordense Jennie Mrs bds 34 Morgan

Horenstein Israel N barber 112 State h 75 Beaumont

Horgan Jeremiah apprentice bds 129 Essex

Timothy h 885 Worthington

Horigan Daniel groceries and meats r 66 Andrew h 66 do

Hormby John supt ButtonMachinery Co 12 Willow res inq do

Horn Charles H engineer 54 Fort res W Spfd

Horne Emil B foreman CVMfgCo h 158 Worcester Ind Orchd

Heinrich emp CVMfgCo h 158 Worcester Ind Orchd

William H shoe dlr 435 Main h 45 Bowdoin

Hornefius Louise Mrs asst hkpr Hampden County Truant School 617 Armory

Horr Daniel P clk HighlandStationPO h 60 Buckingham

Frank M bds 60 Buckingham

Irving S adv manager 392 Main bds 60 Buckingham

Horrigan Christine wid Jeremiah h 64 Patton

Harry E condr StRy bds 64 Patton

Horton Elizabeth H wid S B bds 50 Brookline av

Emile A waiter 225 Main h 251 Water

George J emp USA h Hickory av n ice house

HORTON HERBERT D painter and paper hanger 31 Pine st ct h do—See p 943

Josephine A wid Edmund bds 26 Tracy

Lucy nurse 140 High rms do

Sarah h 36 Stebbins

Horwill Adeline clk 357 Main rms 69 Dale

William H emp NYNH&H h 69 Dale

Hose House No 3 27 Pynchon

House No 5 Oak c Berkshire Ind Orchd

House No 6 25 Mill

House No 7 191 Chestnut

House No 9 266 N Main c Hooker

House No 11 Oakland c Dickinson

House No 13 600 Plainfield Brightwood

Hosea Fred C clk USA h 26 Princeton

Hosey Andrew J ironwkr bds 131 Butler

James I emp USA h 24 Grover

James J emp WMfgCo bds 131 Butler

William H emp WMfgCo h 131 Butler

Hosford Alice G clk (10) 317 Main bds 55 Greenwich

Bertha M Mrs h 310 Walnut

Lucina G wid George T nurse rms 34 Hebron

Marion instructor AmInternational College rms Amaron c Wilbraham rd

William H emp KAutCo h 378 Bay

Hoskin Rose Mrs h (30) 274 Main

Hoskins Ernest J sec and treas Harvey & Lewis Co 360 Main h 34 Grenada ter

Hosley Charles D office 449 Main h 1166 Worthington

Frank M foreman ESMfgCo h 59 Demond av

Hartwell emp Forest Park h Pecousic

Helen M wid John H h 72 Florida

H Everton dentist (20) 307 Main h 283 Union

Loring H emp ESStacyMachCo h 60 James

Nelson R clk SF&MInsCo h 22 Brookline av

Walter A physician 25 Maple h 23 do

Hosmer Bertha A mgr stationery dept 315 Main bds 47 Marble

Charles H foreman N-PMfgCo h 47 Marble

Codding Co wholesale shoes HC Robson agt (23) 21 Besse pl

UNION TRUST COMPANY The Coupon and Writing Rooms furnished by this Company are elegant and commodious. Light and perfectly ventilated

Hosmer
Edward E clk tax collector's office bds 161 King
Eugene C clk 392 Main bds 161 King
Francis L insp USA h 15 Oak
George h 29 Mapledell
George H foreman N-PMfgCo h 118 Walnut
George W emp UELCo bds 15 Oak
Harry bds 518 Chestnut
Harry E carp h 518 Chestnut
John C emp UBCo bds 64 Norwood
Lillian B clk 111 Bridge bds 64 Norwood
Rosa H wid Daniel S h 64 Norwood
Sarah M emp PPubCo bds 47 Marble
William E emp USA h 161 King
Hotchkiss Ida M steno emp 139 Bridge bds 133 Lebanon
Seth W plumber emp 157 State h 243 Central
Hotel Armory John J Walsh & Co props 23 Walnut
HOTEL CHANDLER Louis Katz prop 526 to 534 Main—See p 903
HOTEL GILMORE Albert E Smith manager 418 to 428 Main—See p 902
HOTEL GILMORE CAFE Albert E Smith manager 420 Main —See p 902
HOTEL ROLAND Mrs H C Hayes prop 159 State—See p 901
Russell Block 222-232 Main
Hottin Ovila F pressman 89 Dwight h 95 Gardner
Houck Amelia wid Martin bds 24 Auburn
Houdesh Albert barber emp 25 Ferry bds 75 do
Hough Alfred L condr StRy bds 19½ Bond
HOUGH CASH RECORDER CO mfrs cash recorders office and factory Indian Orchard—See p 850
Clifford E rem to Providence R I
Lathan M h 583 State
Houghtaling Edith L clk PPubCo res 7 King's Highway W Spfd
Emma D Mrs emp PPubCo res 7 King's Highway W Spfd
John D res 7 King's Highway W Spfd

Houghtaling
Nellie clk 357 Main rms 20 Palmer av
Houghton Ada L bkpr 75 Lyman bds 238 Pine
Allen W mgr BayStateScrewCo 29 Beech h do
Arthur L cabinetmkr emp 357 Main bds 238 Pine
Charles C rem to Milwaukee Wis
Edward T (Houghton&Fraser) 37 Taylor h 184 Maple
George H carp h 39 Willard av
George P ladderman H&LCoNo1 27 Pynchon h Boston rd c Barber
Hattie A wid Lemuel h 238 Pine
Mary A wid Charles L dressmkr 29 Elliot h do
Mary A Mrs dressmkr rms (33) 137½ State
Sarah A wid Rufus A bds 54 Princeton
Stanley W mach h 342 Hancock
Susan bds 199 Walnut
Sybil D wid James bds 16 Woodside ter
William A com trav h 237 White
William B h 7 Magnolia ter
William J poultry raiser Allen c Sixteen Acre rd h do
& Fraser (Edward T Houghton Joshua H Fraser) upholsterers' supplies and mfrs furniture 37 Taylor
Houle Aldea emp LMfgA bds 269 Main Ind Orchd
Georgianna bds 347 Main Ind Orchd
Hormisdas emp HFCCo h Cedar n Center Ind Orchd
Napoleon mech h 650 Union
Rose emp LMfgA bds 347 Main Ind Orchd
Houlihan Ann wid John h 36 Beaudry Ind Orchd
Annie M bds 368 Liberty
Dennis lab bds 26 Sharon
Edmund D clk CVMfgCo bds 36 Beaudry Ind Orchd
Helen steno FMWBCo rms 29 Spring
John lab bds 22 Banks pl
John J emp CVMfgCo bds 36 Beaudry
John J clk NelsonHotel rms (B) 77 Main
Margaret M clk PPubCo res Chicopee

PRAYER BOOKS
EPISCOPAL PRAYERS AND HYMNALS IN GREAT VARIETY JOHNSON'S BOOKSTORE

Houlihan
Mary emp (18) 227 Main bds 9 Essex
Mary h 22 Banks pl
Mary wid John h 368 Liberty
Mary G milliner emp 369 Main bds 69 Colton
Michael emp NYNH&H freight house bds 22 Banks pl
Michael lab h 69 Colton
Michael J emp B&M h 9 Essex
Minnie C clk 345 Main bds 368 Liberty
Nellie M bkpr 54 Taylor res C Falls
Patrick emp 197 Spring h 130 Tenth
Patrick F (Houlihan&Leary) 696 Main h 182 N Main
Patrick J bartdr 179 Main h 145 Tenth
Richard teamster bds 130 Tenth
Thomas emp WMfgCo h 94 Essex
William F bartdr bds 9 Essex
HOULIHAN & LEARY (Patrick F Houlihan John C Leary) groceries fish and meat 696 Main—See p 893
—see Holian
Hourihan Catherine clk 357 Main bds 747 Worthington
James rms (32) 19 E Court
James C adv mgr Spfd Homestead h 747 Worthington
Jeremiah emp city bds 75 Essex
Patrick teamster bds 17 Butler
Timothy teamster 539 Main h 34 Loring
Timothy F plumber emp 8 Ferry h 768 Liberty
William J bds 768 Liberty
House Amy wid Ezra h 138 Tenth
Clarence h 248 Hancock
Daisy M bds 138 Tenth
Drucilla wid Henry bds Denver n Embury
Frederick B clk 43 Lyman bds 138 Tenth
of the Good Shepherd 501 Wilbraham rd n cemetery
Samuel emp 341 Worthington h 68 Margaret
Theodore W rem to Boston
Household Oil Delivery oil dealers off Clarendon n railroad
Houseman Nancy A wid Frederick h 190 High
Houston Beatrice bds 107 Bancroft

Houston
Cynthia A wid Winthrop B bds 18 Sargeant
Edgar A emp USA h 25 Malden
George H yardmaster NYNH&H h 63 Greenwich
Gladys A toll opr NETel&TelCo bds 107 Bancroft
Henry H clk B&A freight house h 63 Huntington
Jessie L bkpr bds 25 Malden
John H (ON&JHHouston) 30 Main h 18 Sargeant
Lizzie N wid William O h 74 Bradford
Mabel L bds 34 Florida
Mary A bds 18 Sargeant
HOUSTON O N & J H (Osman N and John H Houston) grocers and meat market 30 Main—See p 892
Osman N (ON&JHHouston) 30 Main h 74 Bradford
Richard K h 34 Florida
Hover John H emp USA h 93 White
Hovey Albert Henry h 234 Union
Carrie wid William H h 22 North
Charles F mach h 110 Plainfield
Chauncey H steamfitter SGas LightCo h 168 N Main
Edward F rem to Chicopee
Eugene engineer Gilbert&Barker MfgCo res W Spfd
Fred W h 328 Union
Guy L emp Gilbert&BarkerMfgCo h 47 Lowell
Ida H bds 24 Wilbraham av
Robert F physician and surgeon "The St James" 5 Oak h do
Thura Mrs bds 137 Wilbraham av
Hovis Burton B rem to Philadelphia Pa
Orison E clk MassMutLifeInsCo h 17 Kenwood ter
Howard Adelaide M Mrs h 82 Plainfield
A George emp USA h 8 Norwood
Alice S wid George E h 165 Mill
Amy nurse bds 18 Forest Park av
Anna M clk (3) 425 Main bds 33 High
Augustus A Mrs h 63 Oak
Charles A millwright bds 39 Carew
Charles A teamster h 50 Norwood
Charles B com trav h 90 Westminster
Charles E clk h 38 Bradford

Homer Foot & Co., Inc. | **FISHING TACKLE 139 State Street**

Howard
Charles G market gardener 888 Allen h do
Charles H h 38 Bradford
Charles W watchman h 469 State
Clarence E with DavisHowardCo 794 State h 21 Catharine
Dwight W O Mrs h 390 Hancock
Edward G carp bds 86 Pearl
Ernest associate editor TheRepublican h 286 Pine
Ernest C rem to Windsor Ct
Etta Mrs h 409 Union
F Edith bds 204 Wilbraham rd
Fred C emp Smith&Wesson h 69 Nelson
George A letter carrier bds Hotel Gilmore
George D clk 68 Main h 42 Plymouth
George E jr v pres SWasteCo Mill n Locust bds 165 Mill
George H prof AmInternational College h 204 Wilbraham rd
George W wood engraver 58 Harrison av res Brimfield
Harry J private USA bds barracks Armory sq
Hattie L nurse bds 39 Carew
Henry E clk 254 Worthington h 73 Euclid av
Herbert N rem to New York City
Hoyt E h 33 Maplewood ter
James D rem to Hartford Ct
James H carp h 86 Pearl
Jane C wid Nathaniel W rem to Holyoke
Jane L wid George bds 5 Westford circle
John carp h 21 Dwight
John W porter 369 Main bds 613 do
Julia A clk 392 Main bds 33 High
Kate wid Charles E hkpr 160 Spring
Launcelot N emp MBCo rms 274 Pine
Leon emp V Frost rms 77 Vernon
Louie W market gardener bds Allen bey Sumner av
Louisa M A wid Harvey C h 6 Allendale
Lucinda C music tchr (61) 317 Main bds 98 Princeton
Margaret wid Frank bds 916 Main
Margaret M dressmkr 33 High bds do
Mary A tchr Barrows school bds 392 Union

Howard
Mary J dressmkr 613 Main bds do
Mary J wid Sewell T h 39 Carew
Mary Jane Mrs rem to Brimfield
Mary M Mrs bds 471 Chestnut
Mary W Mrs h 48 Rutledge av
Phœbe C clk 336 Main bds 26 Westford av
Ralph E rem to Brimfield
Rose A wid William H dressmkr 19 Hillman h do
Sophia W h 99 School
St School 59 Howard
Thomas emp KAutCo rms (137) 786 State
Thomas hostler emp 14 Liberty rms 92 Main
Thomas tinsmith emp 97 Dwight h 30 Marble
Thomas D Rev bds 99 School
Tyler J ins agt (40) 317 Main h 94 Noel av
Walter emp FMWBCo rms 26 Besse pl
William F emp city h 739 Main
William F emp GCTait h 83 Essex
William J h 15 Courtland
William N emp KAutCo bds 73 Euclid av
William R emp HendeeMfgCo h 55 Mason
Howarth Beatrice L opr NETel&TelCo bds 29 Harrison av
James H condr B&A res W Spfd
John H insp USA h 157 Water
Howatt Thomas com trav h 111 Fort Pleasant av
HOWE ALBERT S mgr American Real Estate Co (49 and 50) Carr building 25 Harrison av h 497 Sumner av—See p 963
Charles K agt bds 15 E Hooker
Edwin A Mrs h 20 Demond av
Frederick G (Taylor'sMusicHouse) 170 State h 372 St James av
Frederick G jr clk SGasLightCo bds 372 St James av
George E emp Smith&Wesson h 175 Alden
George E jr condr StRy h 11 Alden
George M clk MassMutLifeInsCo h 958 State
George M emp AGPease h 22 Catharine
Harriet wid George F rms 21 Patton
Ira Mrs rms 63 Bridge
Jennie M proofreader SP&BCo bds 65 Buckingham

A WANT CONCEIVED AND RELIEVED IS A WANT THAT'S ADVERTISED IN THE UNION

- **Howe**
  - J F rms (50) 796 State
  - John E clk 204 Worthington h 40 Allendale
  - John W chef BlackmanHouse h (A) 478 Mill
  - Lillian G tchr Forest Park school bds 38 Byers
  - Luther P clk 234 Orange h 55 Revere
  - Mary wid James M h 38 Byers
  - Mary M wid George h 103 Florida
  - Mary W Mrs bds 73 Cambridge
  - Oscar E railway mail clk h 79 Keith
  - Susan C Mrs bds 620 Main
  - Walter R clk 170 State bds 372 St James av
  - William F salesman h 112 Commonwealth av
- Howes Edward T bkpr WMfgCo res Holyoke
  - Foster M rem to Mittineague
  - Francis E driver SProvCo h 51 Revere
  - Frederick G J clk SGasLightCo bds 372 St James av
  - George C insp UELCo h 155 Catharine
  - Harry M salesman 357 Main h 679 State
  - Harry W compositor h 56 Bancroft
  - James R state insp of factories (403) 21 Besse pl res Holyoke
  - John emp 138 Main h 50 Greenwood
  - Luella E Mrs asst mgr (62) 317 Main h (509) 525 do
  - Mary E wid Charles A h 49 North
  - Ralph W student bds 155 Catharine
  - William A rem to W Swanzey N H
  - —see Howe and House
- Howland Edith A rem to Paris
  - Edward R ins agt MutLifeInsCo h 18 Forest Park av
  - Elizabeth C Mrs h 18 Forest Park av
  - Elizabeth G wid Isaac h (10) 356 Belmont av
  - Frank L rem to Syracuse N Y
  - Fred emp B&A bds 258 Worthington
  - James rem to Holyoke
  - John G sec The Oliver & Howland Co 214 Worthington h 37 Marble
  - Marcus mach h 121 Main
- **Howland**
  - Stephen H treas The Oliver & Howland Co 214 Worthington h 226 Sumner av
- Howlett George estate of (CRogers&Co) 445 Main
  - Mittie wid George h 30 Palmer av
- Howran Eugene J stage carp res inq 398 Chestnut
  - Minnie A emp PPKellogg&CoDiv bds 398 Chestnut
  - —see Horan
- Hoye James B clk 440 Main h 147 Marion
  - Mary R emp 455 State bds 147 Marion
- Hoyle Alban emp USA h 162 King
  - Herbert emp HFCCo h 61 Oak Ind Orchd
- Hoyt Alice secretary's assistant Board of Trade rms 70 Pearl
  - Amelia H tchr "TheElms" 141 High rms do
  - Annie A Mrs dressmkr 32 College av bds do
- **HOYT CHARLES L** furrier 149 State h 305 Bay—See p 888
  - Clara wid John bds Allen n city line
  - Frederick C rem to Jamaica Plains
  - Frederick G framemkr h 32 College av
  - Friend Edward supt Boys' Club bds 573 State
  - John W Mrs rms 70 Pearl
  - George E druggist bds 54 Main
- Hronek Annie Mrs cigarmkr emp 32 Hampden res W Spfd
  - Fred cigarmkr emp 32 Hampden res W Spfd
- Hruby Frank J cigarmkr emp 32 Hampden res Agawam
- Hruska Adolph emp 673 Main bds 675 do
- Hrvol Daniel emp SMBCo h 20 Congress
- Huard Elizabeth Mrs emp VSGCo bds 188 Carew
  - Henry rem to Ware
- Hubaty Alois tailor emp 440 Main bds 228 Pendleton av
  - Wenzel J rem to Hartford Ct
- Hubbard Ada milliner (424) 374 Main rms do
  - Alfred lab bds Cottage n Berkshire
  - Alice G clk NETel&TelCo bds 57 Alden
  - Charles C insp USA res Chicopee

UNION TRUST COMPANY 68% of the stock of this Company is held by influential Springfield people, all interested in its success and advancement

Hubbard
Charles D clk 258 Main h 21 Waverly
Charles G clk SNatBank bds 57 Alden
Charles R musician bds 59 Spring
Corril A com trav h 71 Avon pl
Eleanor W wid George W h 31 High
Ella F Mrs h 59 Spring
Frank B shipper 258 Main h 97 St James av
Frank D emp USA bds 57 Alden
Fred A mgr (3) 317 Main h 80 Florida
Fred C com trav 258 Main res W Spfd
George A optician bds 48 Keith
George D pickle mfr 57 Alden h do
George W physician 327 State h do
Gertrude M bkpr 67 Lyman bds 57 Alden
Gilbert E lab h 180 Main
James W sec Rice & Lockwood Lumber Co (28) 307 Main h 147 Long Hill
Jennie C Mrs dressmkr h 141 Florence
John lab bds Cottage n Berkshire
Julia M wid Marshall N h 23 Kenwood Park
Louise J artist bds 23 Kenwood Park
Marion emp 392 Main bds 41 John
Mary Mrs h 31 Cass
Mary Jane h Cottage n Berkshire
M Nash h 59 Kenwood Park
Nellie Mrs h 1064 State
Walter motorman bds 25 Lombard
Walter P com trav h 162 Fort Pleasant av
William K emp USA h 55 Malden
Winfield H emp WMfgCo h 53 Portland
Hubbell Edgar G jr rem to Mexico
Fred C mgr 261 Main h 19 Cliftwood av
George H (Smith&Hubbell) 2 Park h 90 Palmer av
Huber Jacob emp 387 Main res Hartford Ct
Joseph emp 122 Bridge bds 85 Ferry
Huck Albert bds 23 Wilbraham av
Andrew emp JAMurphyCo h 23 Wilbraham av
Carl emp 38 Hampden bds 101 Westminster

Huck
HUCK HENRY light and heavy trucking 38 Hampden h 101 Westminster—See p 879
Raymond H clk 38 Hampden bds 101 Westminster
Hudgins Glada C emp 29 Taylor bds 22 Lillian
Herman B janitor 5 Oak h 22 Lillian
Hudon Charles E (Norris&Co) 339 Main res W Spfd
Hudson Charles T city assessor h 407 State
Charles W shipper 60 Hampden h 391 Belmont av
Frederick W (Hudson&Barden) (314) 310 Main h 5 Forest Park av
George E fireman rms 13 Wilcox
Harriet L rem to Boston
Henry W custodian safe deposit dept Union Trust Co h 13 Northampton av
John W fireman SGasLightCo h 102 Shattuck
Mabel E bds 407 State
Norman C rem to New York City
William R rem to Providence R I
HUDSON & BARDEN (F W Hudson and G F Barden 2d) dentists (314) 310 Main office hours 9 a m to 5 p m
Huestis George A ins broker h 321 St James av
M Helen music tchr 321 St James av bds do
Huettner Bros (Christian and Henry Huettner) bakers 568 Main
Christian (HuettnerBros) 568 Main h 566 do
Henry (HuettnerBros) 568 Main h 566 do
John baker h 163 Florence
Hufeld Beatrice C Mrs emp CBWire Wks h 4 Wilbraham av
Huff Halsey emp CDWashburn Buena Vista plaza bds do
John P corporal USArmy bds barracks Armory sq
Huffield Andrew A rem to Holyoke
Hughes Alexander clk MassMutLifeIns Co h 16 Monson av
Alfred carp 10 Colton h 257 Quincy
Bernard lab h 30 Congress
Catherine wid William h 100 Union

OFFICE SUPPLIES
WE SEARCH THE MARKET FOR UP-TO-DATE IDEAS FOR THE OFFICE
JOHNSON'S BOOKSTORE

Hughes
Charles P compositor SpfdRepublican res Longmeadow
Christopher hostler rms 89 Adams
Cyrus h 226 Tyler
Franklin N bkpr UnionTrustCo res Longmeadow
Frederick bds 95 Walnut
John lab h 62 Congress
John emp CMach&MfgCo h Berkshire n railroad bridge Ind Orchd
John T (StandardTea&CoffeeCo) 658 Main h 42 Winthrop
Joseph lab h 35 Stockbridge
Mary bds 140½ Main Ind Orchd
Michael emp 357 Main bds 80 Bond
Nicholas J motorman bds 83 Carew
Robert W emp FCo bds 172 Worcester Ind Orchd
Rose Mrs bds 283 Quincy
Sarah clk 412 Main res Longmeadow
William watchman CVMfgCo h 63 Oak Ind Orchd
William E clk KibbeBrosCo rms 30 Mattoon
William J engineer h 9 Orchard
William M lab h 48 Willow
William S clk 658 Main h 99 Central
William T delivery route agt The Republican 244 Main bds 100 Union
—see Hewes
Huie Herbert E asst sec MutualFire AssuranceCo of Spfd (2) 468 Main h (11) 573 State
Hulbert Homer B journalist h 36 Marengo Park
Sylvester C rem to Chatham N Y
Hulett Ellen S bds 18 Lillian
Ernest F barber emp 420 Main bds 18 Lillian
Olney T hostler 130 Lyman h 18 Lillian
Huliston James E D clk 392 Main h 58 Armory
Hull Benjamin emp 31 Stockbridge h 37 do
Carrie L Mrs tchr typewriting 38 Reed h do
Charles D emp B&B rms 15 Bliss
Ellis F condr StRy h 63 N Main
Frank hatter h 120 Main
Frank F clk 200 Worthington h 120 Main

Hull
John S tchr shorthand 38 Reed h do
William S h 151 Pineywoods av
Hullah Walter emp USA h 29 Ladd
Hulme Sadie rem to C Falls
Hult Charles mach bds 704 Worthington
Gustave mach bds 704 Worthington
Hulthen Freda emp NPCo bds 527 White
Humason Hattie J wid Charles H h 19 Osgood
Eva B bds 19 Osgood
George cigarmkr emp 479 Main rms 28 Auburn
Herbert C distributing clk PO bds 19 Osgood
Humberston Frank compositor SP&B Co bds 256 White
Harry bkpr bds 256 White
John A bds 256 White
John T emp USA h 256 White
Humes Charles N condr StRy h 28 Montmorenci
Louise Mrs bds 694 State
Lucien T engineer rms 15 Catharine
Humiston Helen Mrs bds 192 St James av
Hummel Edward W Mrs emp depot restaurant h 145 Patton
George H compositor SP&BCo bds 145 Patton
Humpage Florence tchr William st school bds 847 Main
James mach h 847 Main
Humphrey Benjamin F h 131 Princeton
Benjamin F jr emp USA h 131 Princeton
Fannie F Mrs bkpr h 85 Elliot
James B drug clk 242 Main rms 139 Spring
William H clk WFYoung rms Engine House No 8
Humphreys Elmer G clk 271 Main bds 42 Greenwood
Hunkins Edward W mach bds 68 Sargeant
William B foreman B&M roundhouse h 68 Sargeant
Hunn Benjamin W h 44 Marble
Frederick L tchr bds 44 Marble
Hunt A C & Co (James S Adams A E Blair) pork packers cold storage and provisions 16 to 26 Sanford

Homer Foot & Co., Inc. | SHEATHING PAPERS, BUILDERS' HARDWARE, AGENTS BUFFALO SCALES, COAL, FACTORY, HOUSE, AND STORE

Hunt
Albert mach h 131 Allen
Alfred J electrotyper PPubCo h 79 Marshall pl
Angie L wid Wilford bds 131 Allen
Bert plumber Wyckoff&LloydCo bds 22 Patton
HUNT BROS (Guy H Hunt and Robert E Hunt) livery stable 39 Bay—See p 923
C Ernest musician and piano tuner bds 93 Adams
C Frank emp WGBaker bds 62 Seventh
Charles A gardener h 87 Girard av
Charles F salesman (314) 33 Lyman h 245 Pine
Charles H h 157 Bowles
Charles L shoemkr and mfr harness soap 45 Cambridge h do
Charles L P emp Smith&Wesson h 14 Howard pl
Charles W carp h 2 Hunt ter
Chester elect bds 87 Girard av
Clarence J h 14 Spruce
Clifford F clk MassMutLifeInsCo bds 92 Woodside ter
Czarina wid Norman bds 157 Marion
Dwight gardener h 35 Hickory
Eben P (MarshallGHunt&Co) 67 Pease h 119 Andrew
Edith A bds 45 Cambridge
Edward B clk (314) 33 Lyman h 83 Euclid av
E Frank emp Smith&Wesson h 558 Main
Elizabeth F steno emp (314) 33 Lyman bds 21 Keith
Ellis & Co FredAHubbard mgr brokers (3) 317 Main
Fannie R tchr music bds 21 Keith
Frank E emp PSDFCo bds 17 Church
George A emp MDFCo bds 138 Union
George W clk B&A bds 87 Girard av
Guy H (HuntBros) 39 Bay h 93 do
Harry W asst foreman USA h 150 Catharine
Helen A nurse rms 18 Forest Park av
Herbert L emp RCandyCo h Advent camp grounds
J Grace clk 130 Lyman bds 87 Bancroft
John F emp Smith&Wesson h 138 Union

Hunt
Lemuel H clk NYNH&H h 57 Sheldon
Lottie A Mrs h (B) 58 Vernon
Louise F bds 45 Cambridge
Luella M clk 392 Main bds 87 Girard av
M Adelaide dressmkr bds 21 Keith
HUNT MARSHALL G & CO (Eben P Hunt) props Highland Stables 67 Pease—See p 924
Mary G Mrs waitress 384 Main h 51 Essex
Minnie E cashier 123 Carew bds 134 do
Robert E (HuntBros) 39 Bay bds 45 Cambridge
Rosalind F music tchr (248) 351 Main bds 92 Woodside ter
Sanford M paper stock dlr (314) 33 Lyman h 21 Keith
Stiles W emp Smith&Wesson h 123 Fort Pleasant av
Hunter Alice h 394 Union
Arthur C engineer B&M h 37 Plymouth
B E Mrs clk 392 Main h 10 Wilbraham av
Charles J emp 14 Bridge h 22 do
Charles W paperhanger h 99 Eastern av
Daniel rem to Newark N J
Emma G widow James F h 46 Locust
George M floor mgr 392 Main rms 47 Mattoon
George W mach h 39 Montmorenci
Grace emp HotelRoland rms 183 State
Mabel A steno Cutler&Porter bds 22 Clarendon
Margaret tchr rms 20 Myrtle ter
Robert carp rms 23 Main
Sarah D wid Moses bds 39 Parkwood
Huntington Hannah h 128 Union
Harwood B Rev bds Central c Madison av
Walter rem to New York City
Huntley Hazel tchr bds 795 Sumner av
Henry E shipper 357 Main h 795 Sumner av
Katharine M Mrs h 63 N Main
L May tchr bds 40 Sargeant
Martha J wid Niles R h 16 Boylston
Mary J wid Willis H h 40 Sargeant

Place your hand over any page in this directory and you will cover the names of a dozen people who read THE UNION

Huntting Henry R treas and mgr H R Huntting Co Inc (8) 317 Main res inq do

HUNTTING H R CO INC booksellers (8) 317 Main—See p 835

Huot O Levi patrolman h 50 Bradford

Hurd Alice B bkpr 20 York bds 83 Bay

Gertrude M clk 130 Lyman bds 83 Bay

H Clinton representative IntCorrespondenceSchool h 94 Noel av

Herbert L emp KAutCo h 41 Manhattan

James C emp 31 Taylor rms 109 Main

Nettie Mrs h 83 Bay

William painter bds 25½ Bridge

Hurlbut Cornelius S dentist (4) 332 Main h 18 Spruceland av

Frank emp KAutCo rms 34 Wilbraham av

Julia wid J Searle h 33 School

Julia wid Simeon bds 50 Mason

Mary W wid Cornelius S bds 18 Spruceland av

Hurley Daniel F h 94 Pendleton av

Daniel F Mrs dressmkr 94 Pendleton av h do

James J emp BPaperCo bds 55 Washburn

Jeremiah truckman 55 Washburn h do

John emp B&A h 60 Greenwood

John bds 89 Summer

John lab rms 72 Vernon

John lab h 42 Washburn

John janitor h 153 Union

John jr teamster bds 42 Washburn

John J emp USA h 124 Orleans

John J emp T R O'Brien h 146 Cedar

John W emp 41 Hampden bds 417 Liberty

Mary waitress Cooley'sHotel bds do

Mary wid John h 499 Worthington

Michael J asst supt MetLifeIns Co res Mittineague

Michael J emp 16 Collins h 248 Quincy

Patrick horseshoer emp 29 E Court h 62 Congress

Philip J emp FCo h Seneca Ind Orchd

William lab bds 17 Smith's ct

William emp 499 State bds 55 Washburn

William junk peddler h 135 Sharon

William C switchman h 417 Liberty

William J patrolman h 53 Seventh

Hurst Edward emp FCo bds 115 Berkshire Ind Orchd

Hurwitz Benjamin peddler bds 51 Congress

Isaac tchr Hebrew bds 51 Congress

Jennie tchr bds 136 Hancock

Moses rem to Germany

Samuel h 136 Hancock

Huse William A janitor 231 Main rms 19 Stockbridge

Hussey Alonzo T insp CityWaterWks 43 Bridge h 23 Oak

Mary E emp 36 Maple bds do

Merritt B steno USA h 23 Oak

Huston George H yardmaster NYNH&H h 63 Greenwich

Hutchins A Frank rem to Deerfield

Carlon R engineer h 28 Plymouth

Carolyn H bds 767 State

Charles W com trav h 537 Main

Edward claim agt B&A bds 182 Maple

Edwin F piano tuner bds 85 Spring

Ernest emp 104 Andrew h 90 do

Fred gold beater emp 104 Andrew h do

George rem to Holyoke

John gold beater h 104 Andrew

Melvin bds 20 Prospect

Minnie Mrs emp SKCo rms 68 Union

Myra D bds 767 State

William A emp 27 Walnut h 60 Hancock

William E plumber emp 39 Cedar h 16 Morgan

William W bds 158 Worcester Ind Orchd

Hutchinson Benjamin W com trav 109 Lyman h 49 Euclid av

Charles com trav rms 14 Mattoon

Edward P com trav h 64 Ventura

Franklin R h 49 Princeton

George D emp UMfgCo h 64 Union

Harry E clk 160 Main h 54 North

Herbert C driver 123 Carew h 76 Morgan

Randolph H emp PPubCo bds 67 Girard av

Thomas C ins agt h 67 Girard av

Hutchison Charles S h 102 Thompson

UNION TRUST COMPANY A STRONG AND REPRESENTATIVE BOARD OF DIRECTORS, GUARANTEEING CONSERVATIVE MANAGEMENT

Hutner Jennie wid Max dry goods 109 Ferry bds 145 do
Hutt Nils G fireman TheWorthy rms 704 Worthington
Huttenen Paul Henry tailor emp 307 Main h 17 Central
Hutton George R emp 33 Hampden rms 111 Summer
Isaac carp h 261 Oakland
Jennie emp MEnvCoDiv rms (1) 28 Dwight
Kate emp MEnvCoDiv rms (1) 28 Dwight
Louise A wid George S h 17 Lombard
Orlo E emp 33 Hampden h 292 Quincy
Huxford Allen T emp 293 Main h 12 Holyoke
Hyatt John painter rms 119 Tenth
Hyde Carrie L clk county treasurer's office bds 101 Catharine
Edward B meat peddler 156 Allen h do
Eva M bkpr 139 State rms 73 Spring
Florence M clk assessor's office bds 414 Union
Frederick S prof IntYMCATrainingSchool h 55 Sherman
Harriet J Mrs rms 185 Walnut
Henry S office 33 Lyman treas Wason Mfg Co and treas Spfd Steam Power Co res Brush Hill Farm W Spfd
Henry S jr bkpr WMfgCo res W Spfd
Jerome W asst treas S Steam Power Co and treas United Machinery Co 33 Lyman res Brush Hill Farm W Spfd
Judson F (Pomeroy&Hyde) 71 Dwight h 108 Alden
Louis C postmaster h 84 Temple
Milton C clk and storekpr City WaterWks h 414 Union
Nelson waiter 215 Worthington rms 15 Congress
Phelps A bds 776 State
Sarah A bds 584 State
Susan E Mrs bds 776 State
Thomas W clk MassMutLifeIns Co h 24 Avon pl
Hyder Monsour J (Hyder&Awad) 621 Main h 69 Bond
& Awad (Monsour J Hyder Joseph Awad) props The Comique 621 Main

HYLAND WILLIAM J treas W J Hyland Mfg Co 73 and 75 Dwight and prop Spfd Storage Warehouse 77 do res Longmeadow—See back cover
HYLAND W J MFG CO mfrs and wholesale dealers Clark ball cocks and plumbers and steam and hot water heating 73 and 75 Dwight—See back cover
Hyman Henry canvasser h 138 Bond
Morris tailor emp 440 Main h 90 Morris
Hynes Andrew T compositor Daily News bds 55 Cass
Anna wid Patrick J h 151 Lyman
Annie G emp M-MCo bds 70 Morris
Edward emp HouseholdOilDelivery h 25 Adams
Edward V rem to C Falls
Helen steno HendeeMfgCo bds 14 Fremont
James J cabman h 70 James
John A emp Smith&Wesson h 25 Cedar
John D foreman SpfdUnion h 19 Ringgold
John J h 55 Cass
John T emp PPKellogg&CoDiv bds 104 Everett
Julia F clk bds 70 Morris
Kate E h 72 Vernon
Katherine A compositor Spfd Union bds 55 Cass
Katie T emp PotterKnittingCo bds 70 Morris
Margaret E wid Thomas J h 104 Everett
Mary wid Timothy h 70 Morris
Michael E emp B&CH&TCo bds 104 Everett
Patrick J engineer at jail h 14 Fremont
Peter J lab h 155 Tyler
Sarah J bds 55 Cass
William J emp SpfdUnion h 285 Chestnut
—see Hines
Hyson James W asst engineer B&A rms 4 Salem

IANNI JOSEPH barber 324 Worthington h 456 do
Ibscher Otto tailor emp 307 Main h 547 Worthington

YOUR FOUNTAIN PEN FILLED FREE OF CHARGE IN OUR FOUNTAIN PEN ROOM JOHNSON'S BOOKSTORE

Ide G Herbert sec Spfd Board of Fire Underwriters (419) 21 Besse pl h 30 Alderman
Walter bds 75 Bay
IDEAL LUNCH CO Lewis J Spear mgr 329 Main—See p 967
Idice John emp WMfgCo rms 10 Sanford
Illico Charles lab bds 103 Howard
Illsley Emma L clk 357 Main rms (638) 31 Elm
Ilsley Josephine nurse 57 Montrose bds do
Imake Mittsun rem to Japan
Immaculate Conception R C Church (Polish) Parker n Main Ind Orchd
Imperial apartment house 52 Pearl
IMPERIAL PAINT AND WALL PAPER CO painters and supplies 246 Main—See p 944
IMPERIAL TOILET CO (Mrs Seaver-Eley) hair dressers chiropodists manicures and massage 22 Vernon—See p 896
Independent Cash Carrier Co mfrs cash carriers (509) 33 Lyman
Loan and Security Co (10) 332 Main
Indessi Angelo emp FAWarner bds 27 Balis
INDIAN LEAP HOTEL John Heydt prop 179 Main Ind Orchd—See p 904
INDIAN ORCHARD CO real estate water power and mfrs colored cotton warps and novelty yarns Ind Orchd—See p 866
Orchard Echo EchoPublishingCo props 150 Main Ind Orchd
Orchard Primary School Main opp Milton Ind Orchd
Orchard Primary and Grammar School Myrtle c Worcester Ind Orchd
Orchard and Ludlow Co-operative Assn groceries and meat 192 Main Ind Orchd
Industrial Employment Agency 78 Bliss
House Charities 78 Bliss
Laundry 78 Bliss
Ingalls Frank W emp KAutCo h 71 McKnight
Ingell Ida J bkpr 800 State bds 102 Magnolia ter

Ingersoll James C clk USA h 79 Bowdoin
Margaret H Mrs clk 392 Main rms 5 Mattoon
Raymond J clk 133 State bds 79 Bowdoin
Robert N sec M B Co 43 Cross h 517 State
Ingham Frederic H rem to Swanzey N H
Inglish William J emp 188 Main h 109 do
Ingoldsby John A ins agt (409) 21 Besse pl h 85 Lebanon
Ingraham Adelaide E Mrs bds 58 Thompson
Clara tchr bds 56 Mapledell
Harry E (HEIngraham&Co) (3) 332 Main res W Spfd
H E & Co (Harry E Ingraham Samuel J Goldstein) real estate (3) 332 Main
James E mach bds 82 Liberty
John T emp B&A h 33 Congress
Maria B wid Lewis S h 56 Mapledell
Mary wid Thomas h 82 Liberty
William B salesman 357 Main rms (27) 437 do
Ingram Caroline C city missionary h Advent camp grounds
Frank H salesman 41 Hampden rms 39 Morgan
Harry M com trav bds 39 Morgan
James R emp StRy h 55 Montmorenci
John lather bds 113 Ranney
Nelson S sexton Christ PEChurch h 30 Roseland
Inman Carrie Mrs h 761 Worthington
Charles J cashier StandardOilCo h 71 Princeton
Charles W driver 232 Worthington res Agawam
Insogna Pasquale rem to Worcester
Inspector of Boilers and Examiner of Engineers and Firemen(state) office (403) 21 Besse pl
of Buildings (city) office (6) Municipal Bdg 52 Pynchon
of Coal office 39 Bridge
of Factories and Public Buildings (state) office (403) 21 Besse pl
of Meat Provisions and Animals Benjamin D Pierce office 27 Sanford

Homer Foot & Co., Inc. | Philadelphia Lawn Mowers and other makes

Inspector
of Milk and Vinegar office 43 Bridge
of Plumbing office (8) Municipal Bdg 52 Pynchon
Internal Revenue Collector's office (10) U S Custom House and P O bdg 300 Main
International Correspondence School of Scranton Pa (6) 317 Main
Institute and School of Modern Languages Rev Paul H Pitkin 629 Chestnut
Machine and Screw Co mfrs machinery screws and wire spokes Warwick n Armory
Shade Co mfrs art glass lamps and shades 46 Harrison av
Young Men'sChristian Association Training School 287 Hickory
Inwood Stella Mrs rms 319 State
Ireland Charles janitor 476 Main rms (13) do
Eliza wid Anderson laundress h 171 Hancock
Ella F wid George H h 126 Harvard
Oscar B actuary Mass Mut Life Ins Co 500 Main h 291 Maple
Irish Anna Mrs bds 68 Broad
William emp UELCo h 84 Allen
IRON BREW BOTTLING CO (Eugene F Moriarty) bottlers 788 Main—See p 837
Irote Salem lab h 44 Congress
Irrera Placedo driver bds 125 Hancock
Irvin William J rms 431 Union
Irvine Guy C emp WMfgCo h 16 Walter
Robert W emp FCo h 200 Worcester Ind Orchd
Irving Arthur P prin Buckingham school h 77 Westford av
Dean W clk MassasoitHouse bds do
Robert janitor h 209 Orange
Samuel P bds 77 Westford av
Irwin Bridget emp SKCo bds 28 Nelson
Eugene P clk 392 Main bds 334 Liberty
John L rem West
Michael C emp 392 Main h 334 Liberty
Michael J clk 708 Main bds 19 Central
Thomas E rem West
Thomas W cashier HendeeMfg Co h 85 Hampshire Ind Orchd
Irwin
Vincent J physician (3) 342 Main h 192 Walnut
William clk 392 Main h 459 State
Isbister Andrew T foreman freight house NYNH&H h 172 Summer
ISENBURG H & CO (Herman Isenburg and William May) groceries and meat 375 Main —See p 894
Herman (H Isenburg&Co) 375 Main h 24 Allendale
Isham Clark N teamster h 5 Sheridan lane
Frank O emp StRy h 62 Congress
William A teamster h 33 Congress
Iung Emil emp Smith&Wesson h 443 Walnut
Ivers Ann wid Charles h 54 Park
Charles bds 54 Park
Express L F Ivers prop Main c Bridge
John S plumber bds 54 Park
Louis F prop IversExpress Main c Bridge and storekpr WMfg Co res W Spfd
M Josephine wid James J h 62 Park
Ives Frank N rem to Westfield
F Raymond sec and treas S & I Company 63-65 Governor rms 65 do
George B painter bds 2½ Main
Harry G emp S&ICompany h 524 Armory
Ralph T v pres S & I Company 63-65 Governor res Wallingford Ct
Watson S foreman 41 Mill h 69 Palmer av
Ivon Joseph emp CVMfgCo bds 22 Water Ind Orchd
Izzo Domenico lab bds 15 Union

JABLANSKY ISRAEL grocer 89 Essex h do
Jack Ann Mrs bds 64 Wellington
George emp MDRollCo h 39 Worcester Ind Orchd
Jackson Abel E emp USA h 125 Walnut
Albert waiter TheWorthy h 100 Greenwood
Albert F driver HampdenBrick Wks h off 269 Carew
Almon C barber 557 Main rms 14 Howard pl
Andrew teamster bds 49 Hancock

No better market reports can be found than those which are published in the EVENING UNION

Jackson
Anna tel opr KibbeBrosCo bds 436 Central
Anna L Mrs tchr h 89 N Main
Charles A coppersmith bds 89 N Main
Dana L rem to Pittsburg Pa
Dora wid Charles h 51 Monroe
Edward janitor SF&MInsCo h 121 Quincy
Edward F asst engineer UELCo h 63 N Main
Eliphalet W coppersmith h 89 N Main
Emily P wid Jarvis h 22 Peabody lane
Erwin J clk 260 Main res W Spfd
Florence E variety store 826 Main bds 35 Wendell av
Frank A porter bds 51 Monroe
Frank W groceries and meats 350 to 354 Bay h 33 Clifford
George carp rms 148 Bridge
George groceries and meat 115 Bridge h 33 Church
George H janitor 182 Maple h (9) do
Grace A emp MBCo bds 63 Bridge
Harold F emp BijouTheatre bds 685 State
Helen wid John B bds 40 Edwards
James H cook h 14 Adams
Lizzie Mrs hkpr 110 Eastern av
Mary H Mrs hkpr 62 Congress
Michael J rem to Northampton
Ralph E emp B&M h 25 Allendale
Samuel S v pres Henry J Perkins Co 75 Lyman h 404 Liberty
Theodore cook h 40½ Ashmun
William lab h 20 Hubbard av
William C emp MassMutLifeIns Co bds 51 Monroe
William G rem to New York
Winsor F h 35 Collins

JACKSON & CURTIS Tifft Bros representatives investment brokers (5) 381 Main—See front col'd p XXVI

Jacobs Albert F music tchr and mgr Philharmonic Orchestra (21) 342 Main h 95 Dickinson
Albion C com trav h 53 Yale
Archer emp Smith&Wesson h 32 Ladd
Arthur A com trav h 36 Huntington
Arthur E bds 934 State

Jacobs
Boyd gardener bds Carew bey Liberty
Charles E rem to Hinsdale
Charles M mgr EasternLoanCo h 92 Woodside ter
Charles M physician h 28 Continental
Edgar C rms (8) 42½ Harrison av
Edward S printer 56 Harrison av res W Spfd
Ellen E wid Henry bds 53 Yale
George E rem to Springfield Vt
Hermann tailor emp 440 Main h 74 Ferry
John emp 144 State bds 50 Norwood
Joseph lab rms 32 Market
Leon bds Island Pond rd off Allen
Mary L h 1135 Worthington
Raymond A receiving teller Third Nat Bank bds 95 Dickinson
Samuel junk dlr 11 Summer h do

Jacobson Clara Mrs h 84 Allen
Clarence waiter Nayasset Club res inq do
Clarence E h 84 Allen
Emil molder bds 94 Congress
Emil T shoemaker 151 State rms 42 Mattoon
Harriette D steno 17 Elm res Holyoke
William (SilverSpringIceCo) 32 Malden bds do

Jacobus Charles h 28 Wellesley
Clarence W tel opr B&A office h 332 N Main
Clement S bds 28 Wellesley

Jacques Edmond G carpet layer emp 440 Main h 55 Central
Edmond J grocer 53½ Central h 53 do
Frederic W clk KAutCo rms (120) 786 State
Henri painter h 217 Center Ind Orchd
Louis painter bds 217 Center Ind Orchd
Omer ins agt 259½ Main bds 217 Center Ind Orchd
Valmore foreman 814 State h 48½ Mason
Wilfred H foreman 814 State h 283 Main Ind Orchd

Jaffe Martin driver bds 116 Orchard

Jager Frances B steno emp (16) 307 Main res Thompsonville Ct

UNION TRUST COMPANY Foreign Exchange department well equipped. Issues Letters of Credit and Travelers' Cheques. Payable all over the world

Frederick G pres Spfd Automobile Co 40 Liberty res Northampton

Jaggar Charles H bds 173 Westminster

Ellen S wid Edward L h 173 Westminster

Jahn Max F supt Edgewood Gardens ft Maynard h do

Jamellier Mary J wid Henry E h 317 Belmont av

Jamer Peter emp IOCo bds 11 Jenksville Ind Orchd

James Albert Edward emp B&M h 318 Liberty

Alfred grocer 110 N Main h 86 North

Alfred G emp Smith&Wesson h 39 Charles

Benjamin F insp USA h 661 White

Bertha E asst bkpr 160 Main bds 155 Florence

Charles W mach h 155 Florence

Charles W polisher bds 318 Liberty

Charles W jr bkpr 182 Lyman h 19 Kenwood Park

Ellen wid William h 109 Linden

Fannie h 29 Cross

Francis clk 140 Main h 714 Belmont av

George farmer h White n city line

Grace F clk PPubCo bds 24 Marble

Gregory lab h 181 Sharon

John F h 24 Marble

Leon E emp UBCo h 11 York av

Marinus clk YMCA bds 91 Northampton av

Walter farmer h 488 Central

Wayland V lawyer (9) 381 Main and asst clk police court h 27 Calhoun

William B emp MEnvCoDiv h 33 Ladd

William E stonecutter h 109 Linden

William N engineer No2Engine 35 Pynchon h 81 do

JAMES & MARRA (Mrs John and Mrs Ann Marra) stonecutters and quarriers (316) 33 Lyman—See p 973

Jameson Joseph weaver CBWireWks h 426 Worthington

Ruth clk 336 Main res C Falls

Jamieson George paperhanger emp 808 State h 94 Dawes

Jamroz Andrew emp IOCo bds 19 Jenksville Ind Orchd

Jandreau—see Gendreau

Janeczek John emp IOCo h 5 Parker Ind Orchd

Janes Albert P h 24 Spruceland av

Anna M bkpr bds 87 Florence

Arthur L sec HC&PCo h 116 Florence

Benjamin F interne SHospital bds do

Edward L com trav h 223 Long Hill

Horace E carp h 14 Northampton av

James emp 392 Main h 194 Quincy

J Edward yeast dlr 87 Florence h do

Thomas I ins agt (40) 317 Main h 11 Brown

Janik Andrew emp IOCo h 15 Parker Ind Orchd

William emp 41 Hampden res Chicopee

Janischeit Otto emp CVMfgCo h 78 Oak Ind Orchd

Janos Constantino lab h 540 Worthington

Janowski Joseph emp IOCo bds 77 Parker Ind Orchd

Jansen Albinus rem to Westfield

Janser Arnold R music tchr (26) 476 Main bds 36 Wendell av

Emil K music tchr (26) 476 Main h 91 Pineywoods av

String Quartette EmilKJanser director (26) 476 Main

Victor J music tchr h 36 Wendell av

Jantoch Wladyslaw emp IOCo bds 13 Jenksville Ind Orchd

Jaques Mary E wid John L bds 44 Prospect

Jardine Eva M Mrs bds 30 Mattoon

Jardis John butcher h 90 Congress

Jarosz Joseph emp 41 Hampden res Chicopee

Jarrett John emp city bds 40 Portland

Jarvis Andrew W toolmkr bds 438 Liberty

Charlotte E tel opr bds 438 Liberty

Edward J emp VSGCo bds 438 Liberty

Frederick J rem to Barton Vt

Georgiana clk 40 Harrison av rms 15 Mattoon

TALLY CARDS Just The Daintiest Kinds You Ever Saw. See The Samples JOHNSON'S BOOKSTORE

Joseph watchman ESMfgCo h 21 Grace
Joseph farmer h 438 Liberty
Richard rem to W Spfd
Jasienski Antoni emp IOCo bds 3 Front Ind Orchd
Kostanty emp IOCo bds 1 Front Ind Orchd
Martin lab bds 3 Front Ind Orchd
Mieczylaw emp IOCo bds 3 Front Ind Orchd
Jasmin Ellen Mrs emp NNeedleCo bds 186 Main
Jasper George M (ColumbiaAutoTop Co) 17 Dwight bds 128 Oakland
William G (ColumbiaAutoTopCo) 17 Dwight h 128 Oakland
Jeffers Abigail T milliner bds 216 Pendleton av
Annie cook rms 84 Main
James h 216 Pendleton av
William J h 551 Armory
Jefferson Albert J emp CBWireWorks bds 50 Jefferson av
Ammies bds 197 Parker Ind Orchd
Arthur weaver h 145 Parker Ind Orchd
Av School Jefferson av c North
Charles J bds 50 Jefferson av
Charles M (Jefferson&Deely) 192 Worthington h 50 Jefferson av
Joseph h 37 Palmer av
Louis N lineman UELCo bds 16 Mechanic
Ruth I bds 50 Jefferson av
Thomas emp LMfgA h 197 Parker Jenksville Ind Orchd
Willard G bds 197 Parker Jenksville Ind Orchd
JEFFERSON & DEELY (Charles M Jefferson John J Deely) wholesale liquor dealers 192 Worthington—See p 921
Jeffery John W waiter rms 70 Worthington
Jeffrey Annie wid John bds 47 Pendleton av
Jeffries Annie emp 449 Central bds 84 Main
Beatrice E steno emp 72 Dwight rms 30 Myrtle ter
Zebulon C butler 26 Maple bds do
Jemery Laura Mrs bds 25½ Bridge

Jenkins Alma C wid Charles hkpr 61 Cass
Bessie M emp MBCo bds 22 Broad
George E bridge builder emp 26 Taylor h (18) 2½ Main
George E rem to Lowell
Herbert A h 391 Belmont av
Julia M h 78 Plainfield
Lawrence H rem to Pittsfield
Lewis bds 391 Belmont av
Lewis E carp bds 20 Dawson av
Mary A wid George h 42 Morris
Mary A wid James h 22 Broad
Myrtle clk 340 Main bds 20 Dawson av
Thomas emp 384 Main bds 38 Stockbridge
Jenks Caroline S bds 471 Chestnut
Clara bds 974 State
Eudora S Mrs h 69 Wilbraham rd
Frank T hack driver h 83 Walnut
Frederick L plumber h 125 Andrew
Ralph T bds 69 Wilbraham rd
Raymond L rem to Amherst
Jenne Hobart R h 28 Keith
Jenner Laura S Mrs dressmkr 15 Catharine h do
Jenness Fred E patrolman h 40 Lexington av
Jennings Anna bds 104 Everett
Bessie steno G&CMerriamCo bds 42 Eastern av
Calvin W patrolman h 298 N Main
Charles E blksmith Wilbraham rd Sixteen Acres h do
Davis engineer h 715 Union
Edward J foreman 13 Walnut bds 42 Eastern av
Elizabeth F steno G&CMerriamCo h 42 Eastern av
Ella A Mrs hkpr 198 High
Evelyn Mrs bds 18 Bliss
Georgietta Mrs h 1 State st ct
Gertrude bds 227 Walnut
Harry mason bds 1 State st ct
John F lawyer (214) 15 Elm bds 42 Eastern av
Joseph B clk MassMutLifeInsCo bds 42 Eastern av
Lizzie emp 19 Bliss bds 16 do
Maria F wid Charles bds 471 Chestnut
Mary emp 21 Dwight rms do
Mary E clk 345 Main res Longmeadow

Homer Foot & Co., Inc. | Agents BUFFALO SCALES
COAL, FACTORY, HOUSE, and STORE

Jennings

Nora emp 78 Bliss rms (25) 437 Main

Richard J gardener h 42 Eastern av

Theodore W mgr ReedRealty Trust h 25 Mapledell

William emp 357 Main bds 122 Florida

Jennison Ethel F clk 492 Main bds 81 Pineywoods av

Walter H emp B&M h 46 Worcester av

Jensen Anna R steno B&M office bds 199 Forest Park av

Christian S emp BSCorsetCo h 244 Pine

Emanuel B in USArmy

JENSEN FRANZ G confectionery and ice cream 319 Main h 199 Forest Park av—See p 864

Franz G jr clk 319 Main bds 199 Forest Park av

Hans car insp NYNH&H bds 18 Vine

Ollie A steno B&M bds 199 Forest Park av

Peter lab rms 155 State

Jentoch Adam W real estate 51 Franklin h do

Jepson Herbert C blksmith bds 117 Norfolk

Jerome Aime emp CVMfgCo h 79 Main Ind Orchd

Mary wid Lewis h 171 Pendleton av

William T barber emp 303 Main res Mittineague

Jerreld Charles J W clk 435 Main and music tchr 136 Hancock bds do

Maxime h 136 Hancock

Jerrolds Arthur rem to New York City

Elizabeth wid John rem to New York City

Michael rem to New York City

William J cigar packer 135 Dwight res W Spfd

Jerry Camille rem to France

Jessup George F clk 376 Main rms 15 Hawley

Jewell Anna E milliner bds 98 Amherst

Charles C real estate h 98 Amherst

Jewelle W E Ellsworth h 199 Sumner av

Jewett Albert rem to Greenfield

Jewett

Charles F real estate and ins 40 Main h 33 Jefferson av

George S foreman FTLey&CoInc rms 4 Mattoon

Lena A bkpr USSBCo bds 33 Jefferson av

Lucy N wid Solomon h 9 Fulton

Milton S h 109 Bay

Ralph W bkpr (33) 25 Harrison h 62 Avon pl

Raymond D clk MassMutLifeIns Co h 83 Florence

Viola Mrs nurse h 46 Locust

Warren E clk MassMutLifeIns Co bds 33 Jefferson av

Jillson Muriel tchr S Main st school rms 45 Locust

Jobes Ida Mrs rms 184 Thompson

Jocelyn Alexander emp B&A shops bds 47 James

Charles emp KibbeBrosCo bds 47 James

Margaret Mrs h 47 James

—see Joslin and Joslyn

Jodoin Henry E h 164 Worcester Ind Orchd

Roderic emp USA h 94 Shattuck

Joe's Mission 548 Worthington

Jographos Antonio restaurant 181 Main rms do

Johannes George emp NFHiggins bds 396 Walnut

Johanson Alfred emp HendeeMfgCo bds 184 King

John Hancock Mutual Life Ins Co AlfredCWright supt (16) 476 Main

Hancock Mutual Life Ins Co ErnestFSpicer gen agt (38) 25 Harrison av

Johnson Abbey h 250 Quincy

Adam J mailing clk PO h 84 Everett

A Julius foreman PPEmoryMfg Co h 442 Allen

Albert emp StRy bds 122 Bond

Albert coachman 33 School rms r do

Albert L emp Smith&Wesson h 61 Marble

Albert W clk 375 Main h 23 Plymouth

Albin mach rms 36 Spring

Alice A tchr Forest Park school bds 57 Hall

Allison F bill clk 41 Hampden bds 159 White

Alonzo H h 26 Wendell av

THE EVENING UNION Excels in recording the social events of the city. ✗ Be sure to read it.

Johnson

Andrew emp KAutCo h 72 Monroe
Andrew rms (5) 73 Main
Andrew emp Smith&Wesson h 40 Mason
Andrew J carp bds 254 Eastern av
Andrew J lieut HoseCoNo5 Ind Orchd h 173 Berkshire do
Andrew R carp bds 254 Eastern av
Anna G clk 340 Main bds 281 Chestnut
Anna L kindergarten tchr bds 104 Marengo Park
Anna M bkpr 140 Main res W Spfd
Annie bds 78 Garfield
Annie T wid Charles h 281 Chestnut

JOHNSON ART GALLERY (Henry R Johnson) pictures and frames 315 Main—See foot lines

Arthur D asst engineer (8) 292 Main bds 99 Sherman
Arthur L bkpr SRenderingCo bds 168 N Main
Arthur L emp Smith&Wesson h 63 Marble
Arvid E private USA bds barracks Armory sq
August emp HendeeMfgCo bds 39 Mason
August emp StRy power station h Chestnut c Essex
August carp h 116½ Walnut
August emp CVMfgCo bds 179 Worcester Ind Orchd
August emp USA h 410 Allen
August foreman SFoundryCo h 53 Oak
August Mrs dressmkr 116½ Walnut h do
Bernard J emp HendeeMfgCo h 59 Mason
Bertha M wid Howard B h 61 White
Carl B carp h 47 Los Angeles av Glenwood
Carl E sawyer h 854 Carew
Carl I molder bds 53 Oak
Catherine emp NNeedleCo bds 83½ Tenth
Catherine wid Peter rms 91 Worthington
C August emp StRy power house h 368 Chestnut

Johnson

C Frederick mach h 33 Quincy
Charles lab h 19 Stockbridge
Charles A plumber 37 Marble h do
Charles B mach emp 54 Taylor h 358 Chestnut
Charles F emp KAutCo h 750 Liberty
Charles J painter 251 Quincy h do
Charles W photographer h 128 Orleans
Charlotte Mrs cook Hampden County Truant School bds do
Chloe E h 20 Lombard
Clara B bds 110 Mill
Clarence H bds 1 Greenwood
Clifton H milk dlr Wilbraham rd Sixteen Acres h do
Clyde C student bds 347 N Main
Colby H emp AmExCo bds 10 Tenth
Cora B dressmkr bds 126 Orleans
Cornelia wid Edson C h 126 Orleans
David extracts and essential oils 123 Lyman h 64 Jefferson av
David A foreman PPKellogg&Co Div h 73 Bradford
David H steward 339 Main rms (25) 285 do
David W barber 13 Stockbridge h 42 Dymon
Edith W clk 392 Main bds 573 Union
Edward emp B&B h 101 Lebanon
Edward h 18 Harvard
Edward A h 98 Princeton
Edward C mgr circulation dept TheRepublican h 173 Thompson
Edward J K clk Oak c Tyler h 95 Whittier av
Edwin carp h 129 Eastern av
Edwin A carp h 221 Orange
Elizabeth V wid Orlando bds 573 Union
Elof mach h 16 Grover
Elwin B cabinetmkr 31 E Court h 64 Pease
Ephraim h 29 Central
Ernest painter h 64 Grand
Ernest A cigarmkr emp 38 Gardner h 709 Carew
Estella Mrs h 7 Marble
Ethel L steno G&CMerriamCo bds 95 Grenada ter
Eugene A carp h 496 N Main

THE OFFICERS OF UNION TRUST COMPANY invite you to do your banking business with this Company. Small amounts gladly received

Johnson

Ewald shipper 144 Lyman bds 123 King
Francis rms (158) 796 State
Frank emp FCo bds 180 Worcester Ind Orchd
Frank clk h 35 Cedar
Frank H rem to Holyoke
Frank H v pres F M West Box Co h 807 Worthington
Frank M ins solicitor (15) 25 Harrison av h 21 McKnight
Fred D janitor State St Baptist Church h 37 Stockbridge
Fred L teamster h 22 Melrose
Frederick A h 14 Walnut
Frederick H emp 55½ Dwight h 89 Wilbraham rd
George H h 16 Smith's ct
Georgia C Mrs laundress h 48 Elmwood
Gilbert W emp NETel&TelCo h 789 State
Gladys A cashier 336 Main bds 59 Sumner av
Grace E clk 395 Main rms 74 Temple
Grace M bds 227 Quincy
Gustave A emp HendeeMfgCo bds 86 Montrose
H Allen expressman 32 Worthington res W Spfd
Harold S h 121 Quincy
Harrison emp USA h 76 Florida
Harry janitor bds 87 Colton
Henry C bds 99 Sherman
Henry I pressman PPubCo h 48 Euclid av
Henry J insp USA h 333 Eastern av

JOHNSON HENRY R (Johnson Art Gallery) books stationery etc 313 and 315 Main h 53 Fairfield—See foot lines

Hilmer Mrs h 15 Fremont
Hjalmer bds 32 Allendale
Homer W foreman SMBCo h 34 Allendale
Ida wid Gustaf A grocer 178 Alden h do
Ida M dressmkr 126 Orleans bds do
Ira sales stable 14 Emery h 347 N Main
Irving L rem South
James h 44 Collins
James B carp h 46 Bancroft
James E clk 5 Market h 25 Milton Ind Orchd

Johnson

James U h 47 Chase av
J August driver T Shea h 123 King
J Bernard carp h 103 Tenth
J Edward toolmkr h 177 High
J Matteson com trav h (5) 370 Belmont av
Johanna C bds 91 Abbe av
John emp HendeeMfgCo bds 86 Montrose
John A molder bds 53 Oak
John A butcher h 125 King
John A emp 392 Main h 101 Hancock
John Alfred cabinetmkr h 130 Catharine
John E carp h 254 Eastern av
John J h 73 Abbe av
John L ironwkr h 40 Morgan
Joseph rms 66 Howard
Joseph butler rms 35 Winchester
Joseph coachman h 47 Winthrop
Joseph Mrs h 14 Ripley pl
Julia E emp NUCo bds 101 Hancock
Julius emp HendeeMfgCo rms 83 Bliss
Lars emp B&A shops h 282 Walnut
Leone C clk PPubCo bds 20 Andrew
Lester G supt BlairMfgCo h 10 Revere
Louis mach h 75 College av
Louisa dressmkr h 53 Lebanon
Louise B clk register of deeds office res Enfield Ct
Lucy J wid Elmer L h 20 Andrew
Lucy N wid Herbert h 56 Pease
Ludwig emp HendeeMfgCo bds 254 Eastern av
Luther S bds 61 Marble
Mamie emp TheWorthy rms 606 Worthington
Maria Mrs bds 116½ Walnut
Maria T wid Willis M bds 128 Orleans
Mark D brakeman B&M bds 39 Tenth
Marshall R drug clk 188 State rms 74 Temple
Martin J foreman TMWalker&Co res W Spfd
Mary wid William bds 44 Collins
Mary A Mrs h 32 Pine st ct
Mary C dressmkr 46 Bancroft h do
Mary E wid Dudley D h 99 Sherman
Mary F envoy Salvation Army bds 501 Worthington

POCKET EDITIONS Of Standard Books Printed On India Paper, Bound In Limp Leather JOHNSON'S BOOKSTORE

Johnson
Mary J wid Albert h 48 Euclid av
Mary L wid Ira B h 135 Oakland
Minnie bds 23 Woodbine av
Minnie E nurse bds 126 Orleans
Mona M bds 347 N Main
Myron E clk 800 State h 73 Bowles
Nannie S Mrs h 35 Stockbridge
Niles carp bds Globe Hotel
Olaf foreman 850 State h 43 Mason
Olans painter h 37 Greene
Omar H barber emp 98 Bridge bds 29 Central
Oscar carp bds 323 Worthington
Oscar mach bds 704 Worthington
Oscar E (ForestLakeIceCo) 15 Melrose h do
Oscar T emp CMach&MfgCo h 38 Montmorenci
Otto painter h 112 Grover
Otto G mach bds 37 Patton
Parthenia wid George M h 264 Sumner av
Peter C emp HendeeMfgCo h 600 Union
Raymond E bds 227 Quincy
R Elton emp KibbeBrosCo h 9 Grant
Richard lab h 55 Talcott av
Richard F carp h 60 Montmorenci
Robert F clk 340 Main h 91 White
Robert W lab h 52 Loring
Rupert emp KibbeBrosCo bds 9 Grant
Samuel J steno MassMutLife InsCo bds 130 Catharine
Sarah wid James L h 104 Marengo Park
Sarah A bds 24 Welcome pl
Sarah L wid Francis W h 159 White
Steve lab bds 91 Sharon
Thomas J emp 278 King h 106 Logan
Thomas R bds 281 Chestnut
Thornton E bds 214 King
Thornton H caterer 214 King h do
Victoria N manicure bds 14 Ripley pl
Walter clk 140 Main bds 61 White
Walter E cashier (1) 425 Main bds 47 Chase av
Walter E rem to Westfield
William A emp MDRollCo h 130 Myrtle Ind Orchd

Johnson
William D porter 130 Lyman h 158 Quincy
William F bds 163 Bowles
William H painter bds 258 Mill
William H hostler 18 Hancock h 666 Union
William H mech h 427 Bay
William H gravel roofer 761 Liberty h do
William J h 92 Woodside ter
William L engineer Smith&Wesson res W Spfd
William W carpet cleaner 227 Quincy h do
William W asst engineer (8) 292 Main bds 99 Sherman
Willis L shipper 258 Main h 25 Cambridge
Wilmer W emp USA h 195 Walnut

Johnston Alexander emp USA h 70 Shattuck
Andrew M groceries and meats 719 Liberty h (5) 73 Main
Anna M Mrs clk 384 Main h (5) 73 do
Clementina clk 336 Main bds 70 Shattuck
George carp h 420 St James av
George W foreman CVMfgCo h 30 Montrose
Helen E Mrs h 242 Fort Pleasant av
James A toolmkr h 47 Rutledge av
Jeannie clk bds 70 Shattuck
Leonard foreman HBrassCo h 38 Bridge
Lila A bds 47 Rutledge av
William rem West

Johnstone Charles H emp KibbeBros Co h 39 Osgood

Jolicoeur Joseph Samuel emp Phil Tone&Co res Holyoke

Jones Ada tel opr TheRepublican res Chicopee
Adelbert G com trav h 14 Dorchester
Adelia S wid Washington F h 341 St James av
Albert E barrel dlr h 99 York
Alfred E emp FCo h 346 Main Ind Orchd
Alonzo E clk 140 Main bds 25 Cedar
Ann E Mrs bds 323 King
Anna h 142 Carew
Arthur Noble rem to Tampa Fla
Belle nurse bds 19 Warriner av
Bertram S polisher h Chicopee rd
Bessie M emp 90 King bds 95 Ashley
Carrie E bkpr NETel&TelCo bds 38 Carew

Homer Foot & Co., Inc. | Jobbers in Hardware Supplies
139 State St. 78 Years

Jones

Catherine F clk NETel&TelCo bds 88 Marble
Charles E emp CVMfgCo h 181 Worcester Ind Orchd
Clarence K rms 46 Court
Clark B emp Smith&Wesson h 26 Noel av
C Winthrop salesman 357 Main h 341 St James av
David E driver 55 Lyman h 31 Dymon
DeWitt C clk 346 Main res Northampton
Ebenezer painter h 38 Carew
Edith emp HC&PCo bds 41 Bancroft
Edmond bds 181 Worcester Ind Orchd
Eliza M h 40 Adams
Elizabeth wid William bds 43 Colonial av
Elizabeth A wid William W h 56 Emery
Ella J tchr Carew st school bds 143 Carew
Ellen L wid Andrew J h 500 Central
Emily A G bds 35 Gardner
Fannie R Mrs h 18 Lillian
Frank emp HotelChandler bds do
Frank emp 84 Central bds 32 Richelieu ct
Frank D foreman 111 Bridge h 88 Marble
Frank S bds 341 St James av
Fred J clk 491 Main h 74 Union
Frederick W emp SBrewCo h 96 Lebanon
George bds 68 Logan
George J rem to New Haven Ct
George L clk 322 Main bds 29 Auburn
Hannah wid Patrick bds 28 Essex
Harold W clk 367 Walnut bds 95 Ashley
Harry L distribution engineer (18) 332 Main bds Cooley's Hotel
Henry E h 491 Worthington
Herbert h 62 Harrison av
James emp JFDuryea h 16 Chapel
James C paints oils and glass 21 Market h 175 Maple
James H mech engineer KAutCo h 43 Colonial av
James H watchman 323 Main h 25 Bliss
Jane A wid John V h 143 Carew
Jeannette bds 314 Hancock
John C rem to New Haven Ct

Jones

John H rem to Boston
Josephine dressmkr 19 Warriner av h do
Kate bds 49 Montrose
Katherine wid John bds 251 Main Ind Orchd
Leonard F rem to Atlantic City N J
Lewis H emp 310 Main rms 51 Adams
Lewis O rubberwkr bds 66 Knox
Lewis S janitor TheMaplewood h 66 Knox
Margaret clk 384 Main rms 22 Patton
Marian R emp HC&PCo bds 41 Bancroft
Marshall M emp Smith&Wesson h 7 Ashley
Mary emp NUCo bds 28 Essex
Mary Mrs dressmkr 24 Elmwood h do
Mary A Mrs agt h 72½ Greenwood
Mary E Mrs dressmkr 38 Carew h do
Mildred E steno emp 293 Main bds 41 Bancroft
Mildred I clk GNPilalas&Co bds 56 Emery
Miriam H steno (4) 120 Main bds 648 Belmont av
Newton C emp HaynesHotel bds do
Olive L rem to Brattleboro Vt
Sallie bds 135 Sharon
Samuel M h 35 Wilcox
Samuel M jr woodcarver bds 35 Wilcox
Sarah A wid George h 363 Walnut
Sarah J wid Norman A bds 32 Tyler
Sarah J Mrs rem to Atlantic City N J
Sarah M wid Charles h 26 Colton
S S Mrs clk 345 Main bds 28 Mattoon
Thomas A h 29 Auburn
Thomas C mgr NewEngland MineralCo h 27 Elliot
Thomas H bds 648 Belmont av
Vertram F insp NETel&TelCo bds 69 Princeton
Virginia wid J H h 72 Greene
Walter emp r 14 Walnut rms do
Walter mech rms 49 Franklin
Walter S emp UELCo bds 83 Carew
Wilbur F clk 7 Elm h 69 Princeton
William rem to Chicopee Falls

A WANT CONCEIVED AND RELIEVED IS A WANT THAT'S ADVERTISED IN **THE UNION**

Jones
William clk 309 Main h 20 Tracy
William rem to Hartford Ct
William E toolmkr h 648 Belmont av
William H emp 317 Main h 23 Bliss
William J barber rms 53 Vernon
William J painter bds 40 Adams
William M groceries and meat 367 Walnut h 95 Ashley
Jordan Charles H treas C H Jordan Co 484 Main h 297 Bay
Charles H Dr com trav bds 57 Thompson
JORDAN C H CO stationery and leather goods 484 Main—See front col'd p XVI
Frank emp HFCCo h 130 Myrtle Ind Orchd
George F rem to Providence R I
Harold C com trav rms 61 Thompson
Hattie L clk register of deeds' office bds 291 Bay
John D (Jordan&Co) 16 Terrence h do
John H carriage painter 291 Bay h do
Lena E Mrs bds 19 Westford av
Louise wid George E bds 562 N Main
Mary A hkpr 314 St James av
Mary A Mrs h 40 Byers
William cashier (216) 29 Worthington h 99 North
William emp IOCo h 1 Front Ind Orchd
JORDAN WILLIAM H loan broker (7) 432 Main h 345 Central—See p 833
& Co (JohnDJordan) painters 16 Terrence
Jorey Frederick T driver 539 Main res Longmeadow
Joseph Albert (JosephBros) 32 Parker Jenksville Ind Orchd bds 44 Congress
Annie Mrs peddler h r 34 Ferry
Bros (Michael Albert and Essa Joseph) shoes and clothing 32 Parker Jenksville Ind Orchd
Essa (JosephBros) 32 Parker Jenksville Ind Orchd h 55 do
Michael (JosephBros) 32 Parker Jenksville Ind Orchd h 55 do
Mike peddler h 99 Sharon
Simon grocer 41 Ferry h do
Joslin Arthur M agt h 18 King
Levi W emp KibbeBrosCo h 147 Wilbraham rd

Joslin
Lorin L bkpr 357 Main bds 147 Wilbraham rd
Thomas C rem to Boston
Joslyn Charles agt AdamsExpress Co h 37 Lafayette
George B h 76 Maple
Marshall M h 78 Alexander
Oriana P wid Joseph h 56 Linden
William H carp h 442 Mill
Josselyn Emma nurse 140 High rms do
Harriet N hkpr 90 Clarendon
Joubert Arthur carp h 624 Union
Moise carp h 77 Central
Joy Albert W meat market 665 Main bds 48 Central
Charles S bkpr (28) 307 Main bds 49 Euclid av
Ella L wid Charles S bds 49 Euclid av
Florence L dressmkr rms 22 Broad
William farmer h Boston rd bey Harvey
Joyce Anna M bkpr 96 Main bds 502 N Main
Annie bds 1 Conway pl
Annie waitress CourtSqHotel rms 104 Margaret
David H h 37 Carew
Elizabeth rem to Scotland
Helen hkpr MassasoitHouse bds do
John T emp CFAdamsCo h 23 Greenwood
John W carp h St James av bey Carew
John W hoseman EngineNo6 h 20 Banks pl
Richard emp SMBCo bds 41 Knox
Thomas H emp 66 Bridge bds 104 Margaret
Joynes Hayward emp 181 Dwight h 108 Eastern av
Juchniewicz John barber 276 Worthington h 91 Sharon
Judd Archibald C salesman 213 Worthington bds 113 William
Arden L rem to Otis
Benjamin F grocer 65 Bancroft h 126 North
Catherine bds 126 North
Charles C (Judd&Parsons) (4) 414 Main res Holyoke
Effie M steno emp 324 Main bds 124 Carew
Emma S h 28 Demond av
Florence L bds 37 Central
Fred L motorman h 92 Bancroft
James S with PPubCo h 60 Mulberry

UNION TRUST COMPANY On the second floor of new building are six Committee Rooms for free use of Corporations, Societies and Individuals desiring a central meeting place

John F com trav bds 25 Thompson
Julia E wid Harry bds 126 North
Kate M bds 126 North
Lina R wid Charles A milliner emp 440 Main h 63 Church
Louise G bds 306 St James av
Marie bds 25 Thompson
Mary B h 37 Central
Mary E wid Frederick A h 306 St James av
JUDD ORANGE CO (branch) publishers New England Homestead 29 Worthington—See opp last p Springfield names
Samuel S tiremkr h 146 Massasoit
William N rem to Otis
JUDD & PARSONS (Charles C Judd, F D Parsons) general insurance agents (4) 414 Main—See front col'd p XI
Judge of Police Court office Court House 45 Elm
of Probate office Court House 45 Elm
Rose A clk 345 Main rms (6) 43 do
Judith George emp Smith&Wesson bds 53 Terrence
Judson Ada B tchr bds 289 State
Howard T emp FCo h 88 Northampton av
Julien Harry J clk 31 Dwight bds 153 Main
Louanna wid William H h 153 Main
—see Desjarlais
Jump Sidney B rem to New York City
Junior Charles carp h 16 Clifford
Junovitch Johan lab h 91 Sharon
Juppenlatz William F barber emp 15 Besse pl h 204 Oak Ind Orchd
Jurasavitch Antoni lab h 65 Sharon
Jurczyk John emp IOCo bds 13 Parker Ind Orchd
Jury Charles Y watchmkr and jeweler 35 Bridge h 45 Auburn

KABAKOV BENJAMIN shoemkr 155 Ferry h do
Kado Side mech bds 152 Ferry
Kaeppel Frank W bartdr 69 Water h 14 Genesee
Kahlhoefer Caroline bds 81 Greene
Gottlieb W mach h 81 Greene
Louise bds 81 Greene
Kaiser William rem to Trenton N J
—see Keiser
Kalell Ferris barber emp 37 Ferry bds 44 Congress

Kaley Edward clk bds 172 Worcester Ind Orchd
Kaliher—see Kelliher
Kalin Emil Mrs h 54 Congress
Kalister William emp 1273 State bds 68 Benton
Kall Maggie wid August M grocer 155 Main h do
Kallen Philip rem to New Haven Ct
Kalloch Samuel mech h 95 Gardner
Kallus John emp 41 Hampden res Chicopee
Kalmbach Christian com trav 54 Fort h 1057 State
Kamberg Ezak emp 673 Main bds 675 do
Kamerer Jacob Mrs h Beauchamp
Kamermayer Leonard coppersmith h 74 Charles
Kamienski Stanislaw emp IOCo bds 25 Parker Ind Orchd
Kaminski Michael engineer 41 Hampden h 151 Hickory
Michael F engineer 41 Hampden bds 151 Hickory
Kamyk Jacob emp IOCo h 2 Front Ind Orchd
Kandle Matthias M foreman SP&B Co res Longmeadow
Kane Aloysius plumber bds Springfield Glenwood
Anna emp NelsonHotel bds do
Charles S emp T-PACo bds 162 Quincy
Daniel J emp HCWheelCo bds 496 N Main
Daniel J (Beach&Kane) 173 Chestnut h 527 Liberty
Eugene lab h 118 Essex
Francis L carp h 180 Pendleton av
Frank coachman 320 Franklin bds do
Gertrude M clk 561 Main bds (324) 525 do
Harold clk 111 Hancock bds 180 Pendleton av
Harry porter MassasoitHouse rms 63 Bridge
Henry mech rms 109 Main
James carp bds 88 Court
John emp 385 Liberty bds 82 Congress
John emp StRy h 132 Butler
John J bds 56 Sheldon
KANE JOHN J carpenter and builder 9 Willow h 16 Lenox —See p 845
John J emp CVMfgCo h 136 Berkshire Ind Orchd
John K rem West
John T salesman 130 Lyman h 22 Crestwood

PYROGRAPHY SETS And The Blanks To Burn In The Den. Raphia and Reeds Too JOHNSON'S BOOKSTORE

Kane
Joseph emp 173 Liberty bds 82 Congress
Joseph J emp MEnvCoDiv h 33 Ashmun
Josephine M wid Henry A h 162 Quincy
Katherine M emp MEnvCoDiv bds 56 Sheldon
Lena F clk 130 Lyman bds 58 Franklin
Mary L Mrs confectionery 561 Main h (324) 525 do
Matilda h 16 Lenox
Michael emp SBrewCo bds 77 Franklin
Michael H emp Smith&Wesson h 155½ High
Patrick emp SProvCo h 60 Orchard
Patrick J emp 321 Liberty h 23 Orleans ct
Richard E chef 392 Main h 58 Franklin
Thomas emp 11 Lyman rms 227 Worthington
William J clk bds 22 Crestwood
—see Cain and Keane
Kania Francizek emp IOCo h 1 Front Ind Orchd
Kannally John lab bds 82 Congress
Kap Marek emp IOCo bds 10 Parker Ind Orchd
Kapecki Michael emp IOCo h 29 Parker Ind Orchd
Kapenus Johan lab h 83 Sharon
Kaplan David ice dlr bds 114 Ferry
Harry rem to Russia
Isaac peddler h 132 Ferry
Jacob ice peddler bds 114 Ferry
Joseph peddler h 103 Sharon
Robert peddler h 49 Tenth
Simon carp h 1 Boylston st av
Wolf junk dlr h 114 Ferry
Kaplinger Charles H treas and mgr 275 Main h 832 Chestnut
Charles R h 838 Chestnut
C R Co printers and bookbinders 275 Main
Harlan S collection clk Third Nat Bank rms 31 Maple
Louis E com trav 275 Main h 274 North
Kaplita Martin emp FCo bds 3 Front Ind Orchd
Stanislaw emp FCo bds 3 Front Ind Orchd
Kappler K Herman carp h 1058 Main n Long Hill
Karagozian Charles confec cigars etc 300 N Main h 470 do
James confec 191 Walnut h do
John clk 300 N Main h 472 do
Karam Joseph peddler h 54 Ferry
Peter (Karam&Frangeia) 31 Ferry h 23 do

Karam
KARAM & FRANGEIA (Peter Karam Peter Frangeia) wholesale dlrs dry goods and notions 31 Ferry—See p 872
Karcher Charles W clk B&A office h 64 Willard av
Kareta Wladyslaw emp IOCo bds 8 Parker Ind Orchd
Karnes Robert F foreman IOCo h 111 Hampden Ind Orchd
KARP ALBERT prop Boston Wall Paper Co 77½ Main h 67 Bradford—See p 943
KARP LOUIS E mgr Springfield Wall Paper House 57 Harrison av h 42 Greenwood—See front col'd p XVI
Karrows Sharefa Mrs peddler bds 26 Liberty
Karvonen Albin tailor emp 485 Main rms 24 Lexington av
Karcz Stanislas tailor emp 529 Main h r 44 Sharon
Kasko Frank foundryman h 74 Boylston
Kasparian Moses emp USA h 16 Grover
Kaswick Charles emp CourtSqHotel bds do
Katler Louis (Katler&GordenPantsMfgCo) (5) 231 Main h 108 Greenwood
& Gorden Pants Mfg Co (Louis Katler Max Gorden) (5) 231 Main
Kattler Frederick bookbinder 190 Worthington h 33 Kenwood ter
John rem to Hartford Ct
Katz Albert emp LKatz bds 42 Boylston
Dora emp 46 Emery bds do
Jacob peddler h 31 Emery
Julius music tchr 120 Main rms do
Louis emp HotelChandler h 22 Tenth
Louis emp 12 Cooley pl h 104 Tenth
KATZ LOUIS prop Hotel Chandler 526 Main and mgr Country ClubSodaCo 38 Emery h 46 do
Max emp VSGCo h 66 Boylston
Max emp LKatz bds 42 Boylston
Mike emp 38 Emery h 63 Holyoke
Morris I emp 38 Emery bds 46 do
Nathan peddler h 42 Boylston
Samuel peddler bds 42 Boylston
Seelig emp SBrewCo bds 104 Tenth

Homer Foot & Co., Inc. | **Fine High Grade Shears, Scissors, Knives and Razors**

Katzenson Morris tailor emp 354 Main h 40 Greenwood
Kaufmann Jacob peddler h 20 Cypress av
Kavanagh Bridget Mrs bds 240 Main Ind Orchd
Honora wid Joseph h 240 Main Ind Orchd
John bds 74 Holyoke
John J emp MDRollCo bds 240 Main Ind Orchd
Joseph P clk h 107 Oak Ind Orchd
Morris emp 214 Worthington bds 87 Congress
Thomas F collector bds 240 Main Ind Orchd
William furniture carpets etc 443 State bds 52 Howard
Kavanaugh Charles A letter carrier rms 128 Union
Mabelle clk 384 Main res W Spfd
William F emp Bowman&Gregg Co h 221 Summer
—see Cavanaugh
Kavaney Ellen wid Patrick h 121 Orchard
—see Keavany
Kaveney John J foreman Hercules FloatWks h 128 Patton
Kawie John peddler bds 53 Ferry
Mary Mrs h 53 Ferry
Keach Carlton N carp bds 349 Worthington
Helen A Mrs emp VSGCo bds 79 Wilbraham av
Kean Florence M emp 392 Main bds 28 Plymouth
Keane Bridget grocer 51 Lowell bds do
Daniel emp HCWheelCo rms 496 N Main
Edward F photo engraver bds (A) 55 State
Mary wid John h 51 Lowell
Mary A hkpr 395 Chestnut
Rose G Mrs h (A) 55 State
Kearney Marcella dressmkr bds 60 Carew
Theresa B rem to Ireland
Kearns Edward J clk PO res C Falls
James artist rms (72) 19 E Court
Josephine M manicure 8 Pynchon rms 26 Mattoon
Keary Thomas motorman h 20 Auburn
Keating Catherine C steno 53 Cypress bds 203 High
Edward H emp FCo rms 162 Worcester Ind Orchd
John janitor h 749 Worthington
John emp FCo h 210 Main Ind Orchd

Lizzie cigarmkr 32 Hampden res W Spfd
Mary C clk bds 153 Cass
Michael emp FCo h 59 Hampden Ind Orchd
Nora Mrs grocer 151½ Cass h 153 do
Patrick J molder h 421 Armory
Thomas emp Gilbert&Barker MfgCo h 50 Mattoon
Thomas J clk 44 Florence bds 7 Mattoon
Thomas W emp HendeeMfgCo h 20 Burr
William E clk 375 Main res Chicopee
William G motorman bds 33 Main
Keatley David V rem to Holyoke
Keavany Dominick emp B&M h 111 Washburn
Keddie Hamilton N clk bds 27 Tracy
Sarah wid William h 27 Tracy
Kee Chong grocer 107½ Main rms do
Wah laundry and teas 830 State rms do
Keedy Frederick D corporal USA bds barracks Armory sq
Keefe Abbie wid Thomas H h 148 Patton
Annie L emp NNeedleCo bds 46 Main
Arthur J clk B&A freight depot h 596 Worthington
Daniel E physician and surgeon 127 Main h do
Daniel F druggist 180 Hancock h 15 Merrick av
Edward bds 64 Gardner
Edward emp EPKing Parker Sixteen Acres bds to
Edward J rem to E Longmeadow
Eugene F linotype opr TheRepublican h 199 Summer
Ida E bds 43 Demond av
John J emp BBNoteCo rms 18 Eastern av
Julia bds 199 Summer
Katherine boxmkr bds 140 Patton
Lizzie emp GilmoreHotel bds do
Marie E clk 392 Main bds 148 Patton
Mary emp WJEldred bds 48 Rutledge av
Mary bds 199 Summer
Mary A Mrs h 73 Summer
Mary E wid David B rem to C Falls
Michael J blksmith SMBCo h 29 Wendell av
Mortimer J clk 115 Bridge bds 97 Greene

A directory of all the happenings of the day, hour, and minute is the EVENING UNION

Keefe
Patrick patrolman h 597 Union
Richard P tel opr B&A office h 292 Chestnut
Thomas J cigarmkr h 235 White
—see O'Keefe and Keith
Keegan Jane Mrs h 237 Pendleton av
John H clk bds 237 Pendleton av
Margaret F hairdresser (425) 374 Main rms 30 Besse pl
Winifred accountant 345 Main bds 237 Pendleton av
Keehan Hannah wid Cornelius bds 277 Central
Keeler Barbara emp MEnvCoDiv h 49 Main
Clara B bkpr 38 Gardner bds 809 Main
George E h 41 Fulton
Georgianna E wid Alfred h 809 Main
Gertrude M steno emp 315 Main bds 809 do
Keeley Richard hostler rms 91 Worthington
Keen Charlotte A treas Poli's Theater bds 68 Vernon
Keena Alice clk 440 Main bds 739 Worthington
Annie clk 384 Main bds 739 Worthington
Mary clk 440 Main h 739 Worthington
Teresa clk 392 Main bds 739 Worthington
Keenan Bartholomew plumber h 90 Adams
Bartholomew jr bds 90 Adams
Catharine wid William nurse bds 82 Morris
Florence M bds 82 Morris
Gertrude V clk 392 Main bds 25 Linden
Helen M steno (7) 292 Main bds 454 Chestnut
James teamster h 454 Chestnut
Joseph condr StRy bds 90 Adams
Lawrence stonecutter h 25 Linden
Mary A emp SP&BCo bds 454 Chestnut
Sarah wid W H bds 29 Lenox
Tessie emp 392 Main bds 15 Linden
Keene James B jeweler and optician 817 State h 568 do
KEENEY DELOS C mgr MassasoitOysterHouse 11 Railroad h 43 Lafayette—See p 968
Edward mach bds 66 Andrew

Keeney
F A & Co (Fred A Keeney Eugene E Linder) groceries and meat market 247 N Main
Fred A (FAKeeney&Co) 247 N Main h 15 Portland
Hart J rms 101 Wilbraham rd
Mary C Mrs h 43 Harvard
Ruth A wid John N bds 15 Portland
Keep William E treas and mgr New York and New England Pulp Plaster Corp Albany off Armory res Hartford Ct
Kehoe—see Keough
Kehr Anna L wid Charles F bds 18 Wendell av
Jacob F bartdr Lerche'sHotel h Allen n cemetery
Keiser Lawrence A clk 23 Harrison av rms 20 Mattoon
Keith Arthur E emp B&A h 23 North
Emma D dressmkr h 355 Bay
Ethel L tchr bds 107 Sherman
Frederick A rem to Rockville Ct
John E fish market 24 Harrison av h 167 Marion
Lillian M clk 336 Main res W Spfd
Mary E matron Technical High school rms 355 Bay
Silas B dentist emp (314) 310 Main res Palmer
William J clk 283 N Main h 24 Grove
Kelham Charles L reporter Spfd Union rms 24 Besse pl
Kelian Felix lab bds 225 Ferry
Kelleher Cornelius painter bds 124 Essex
Daniel fireman bds 51 Sheldon
Dennis carp h 124 Essex
Dennis emp USA bds 131 Franklin
John lab bds 91 Wait
John bds 124 Essex
John F emp Forest Park bds 14 Fairmount
John J parcel express 51 Huntington h do
John J emp B&A h 83½ Tenth
John T polisher h 91 Wait
Mary A emp NPCo bds 245 Tyler
Mary F bds 51 Sheldon
Maurice fireman bds 51 Sheldon
Michael H emp NYNH&H bds 51 Sheldon
Nellie Mrs bds 78 York
Nellie T emp NPCo bds 245 Tyler

UNION TRUST COMPANY ACTS AS RECEIVER, ADMINISTRATOR, GUARDIAN. REGISTERS AND TRANSFERS STOCKS AND BONDS OF CORPORATIONS

Kelleher
Patrick J h 51 Sheldon
Patrick J driver AdamsExCo bds 402 Chestnut
Patrick M coremkr h 402 Chestnut
Sadie emp MEnvCoDiv bds 85 Spring
Sarah wid William bds 177 Chestnut
Thomas lab h 245 Tyler
Thomas hackman emp Henry&Marsh rms 47 High
William D janitor h 229 White
—see Kelliher
Keller Lottie M wid Joseph W bds 228 Allen
Mary clk 392 Main bds 10 Ripley pl
Morris watchmkr and jeweler 158 Main h 368 Dickinson
Philip insp USA h 35 Cedar
Philip E rem to Longmeadow
Kelley Anthony saloon 67 Bridge h 78 Garfield
Bridget wid Patrick h 110 Bancroft
Bridget A wid Patrick J h 81 Garfield
Catharine wid Edward h 23 Warriner av
Charles E h 556 Sumner av
Daniel J emp MBCo bds 51 Knox
Edith A tchr bds 558 Chestnut
Edward J painter bds 23 Warriner av
Edward W mason h 412 Walnut
Elizabeth G auditor 345 Main bds 23 Warriner av
Fred emp StRy rms 12 Ringgold
G E Clarence h 99 North
James brick mason h r 45 Ashley
James private USA bds barracks Armory sq
James M emp Gilbert&Barker MfgCo h 131 Summer
J Lewis draughtsman (7) 21 Besse pl bds 188 Florida
John bds 270 King
John emp BurginBros rms 105 Main
John D dancing tchr 465 Main rms 169 Spring
John F rem to Hartford Ct
John F plumber emp 8 Ferry h 59 Pease
John I mason h 422 Walnut
John J lab bds 101 Fulton
John J smith helper bds 110 Bancroft
John J mason bds 270 King
Josie wid James C h 51 Knox

Kelley
Julia wid Michael h 47 Congress
Kate A rem to Ludlow
Lillian A clk 392 Main bds 26 Vinton
Margaret rem to Buffalo N Y
Martha A wid Fred h 558 Chestnut
Mary A Mrs palmist h 2 Geraldine ct
Mary B wid James E rem to Westfield
Maurice M emp 1273 State h 270 King
Michael A (Quilty&Kelley) 510 Main h do
Michael C carpenter h r 45 Ashley
Michael J mech bds 110 Bancroft
Michael J delivery clk 346 Main rms 332½ do
Minnie clk 345 Main bds 23 Warriner av
Morris rem to Worcester
Patrick h 101 Fulton
Patrick I rem to Boston
T Andrew jr cigarmkr emp r 71 Gardner bds 102 State
Thomas A cigar mfr 181 Main h 102 State
Thomas J rem to W Spfd
Thomas J teamster h 41 Dymon
Walter E shipper T-PACo rms (30) 285 Main
Walter H bartdr 11 Lyman h 36 Bancroft
Walter L insp USA h 81 Garfield
William emp SGasLightCo bds 167 Union
—see Kelly
Kelliher Cornelius lab h 133 Franklin
Dennis P pressman PPubCo h 120 Sharon
Eugene F clk 35 Pleasant bds 27 Cherrelyn av
James letter carrier h 44 Murray Hill av
John baker emp 375 Main bds 27 Cherrelyn av
John teamster bds 14 Bliss
John D clk HenkingHotel bds do
John J letter carrier h 120 Sharon
Margaret A h 120 Sharon
Mark J emp B&SDespatchExCo h 47 John
Mary emp S Hospital bds do
Mary E pressfeeder h 120 Sharon
Maurice T emp B&M h 119 Franklin

PAPER NAPKINS FOR ALL OCCASIONS. JUST LOOK AT OUR FINE ASSORTMENT JOHNSON'S BOOKSTORE

Kelliher
Michael coachman GSBarry bds Round Hill
Michael F condr StRy h 120 Sharon
Michael J sign painter emp 275 Main bds 84 Essex
Nellie L bkpr 412 Main rms 587 Worthington
Patrick lab h 84 Essex
Patrick C brickmkr h 27 Cherrelyn av
Patrick Henry rem to Boston
Thomas F compositor (10) 231 Main bds 119 Franklin
—see Kelleher
Kellill Joseph bds 53 Ferry
Kellogg Ada M Mrs (Daniels&Kellogg) 14 Vernon h do
Charles H real estate and employment (3) 352 Main h 14 Vernon
Clara wid Newton E h 406 Central
Emeline wid David bds 42 Ringgold
Frederick H emp 392 Main h 34 Florida
Frederick T office 181 Dwight h 120 Maple
Harry H organist First Cong Church and music tchr 50 Elm h 54 Locust
Harry M com trav KibbeBrosCo h (1) 356 Belmont av
John W clk 346 Main h 74 Palmer av
Lawrence com trav rms 133 Spring
Mary E hkpr 33 College
P P & Co Div U S Env Co H S Bridgman mgr 181 Dwight
Samuel lab h 95 Gardner
Sarah E Mrs h 14 Vernon
Stanley T salesman HendeeMfg Co bds 631 State
Kelly Addie dressmkr rms 14 Mattoon
Agnes Mrs nurse rms 54 Plainfield
Agnes C steno 101 Lyman bds 51 Knox
Alice wid James E clk 345 Main bds 36 Maple
Ann laundress bds 147 Colton
Anna C bds 350 N Main
Anthony T blksmith emp 105 Dwight h 39 Wendell av
Bernard stonecutter h 77 Armory
Bridget emp CityAlmshouse bds do
Bridget wid Dennis C h 83 Park
Caroline emp 350 Main bds 748 do

Kelly
Charles M rem to Thompsonville Ct
Claude emp JCCurley bds 92 Cedar
Daniel mach SWasteCo bds 16 Loring
Edward condr StRy h 350 N Main
Edward P tilesetter bds Hotel Gilmore
Ella A emp PPKellogg&CoDiv bds (3) 28 Dwight
Ellen M wid Maurice h 391 Armory
Emily wid Luther C bds 49 Franklin
Eric P reporter SpfdUnion rms (2) 166 State
Eva G Mrs h 62 Avon pl
Frank bds 36 Maple
Frank L emp 145 Main h 49 Franklin
Frank M rms (80) 19 E Court
George clk B&A office res Thompsonville Ct
Hannah Mrs bds 29 Bliss
Howard C tchr High school bds 44 Hollywood
James salesman h 39 Central
James B farmer h Plumtree rd
James F emp KAutCo h 607 Main
J E Mrs rem to Westfield
John lab bds 147 Colton
John hod carrier h 113 Bond
John emp KAutCo bds 607 Main
John B bartdr 67 Bridge h 43 Allendale
KELLY JOHN E gen agt General Accident Fire and Life Assurance Corp Ltd (29) 317 Main h 54 Greenwich—See front col'd p VII
John E emp B&A h 34 Bancroft
John J rem to C Falls
John P emp NETel&TelCo bds 146 Everett
John P emp B&A shops bds 50 Webster
John P stonemason h 29 Park
John P mach h 44 Hollywood
Joseph rms (80) 19 E Court
Josephine E wid John N bds 333 Worthington
Kate J emp SKCo h 7 Winthrop
Margaret emp M-MCo rms 14 Richelieu ct
Margaret wid Martin bds 16 Worcester av
Mary waitress GilmoreHotel bds do
Mary E h 7 Winthrop

Homer Foot & Co., Inc. | Contractors' Supplies 139 State St. 78 Years

Kelly
Mary T steno MutLifeInsCo bds 83 Park
Michael A K Rev assistant rector St Michael's Cathedral h 260 State
Michael J painter h 37 Beacon
Michael J tel opr (19) 317 Main h 95 Elliot
Michael J lab h Johnson Ind Orchd
Patrick emp SBrewCo rms 221 Worthington
Patrick lab h 62 Essex
Patrick molder h 146 Everett
Patrick J motorman h 99 Pendleton av
Samuel tinsmith 12 Bliss h 14 Smith's ct
Thomas C rem to New York
Thomas J rem to W Spfd
Thomas J clk bds 391 Armory
William bartdr rms 30 Besse pl
William J emp StRy bds 391 Armory
William M emp TMWalker&Co bds 39 Greenwood
—see Kelley
Kelman Charles D clk 340 Main h 45 Revere
Elizabeth wid Charles bds 13 Walter
James A bds 188 High
John carp h 38 Walter
Robert W bkpr NPCo h 188 High
William shoemkr emp 170 Worthington h 28 Malden
Kelsey Foster M emp Smith&Wesson h 48 Bay
George H mgr 225 Worthington h 31 Auburn
KELSEY HARMON J druggist 482 Main bds 180 Maple—See p 870
Harvey E emp USA h 4 Atwood pl
Marvin J com trav h 570 State
Minnie J dressmkr rms (60) 786 State
Sarah H wid Hubbard S h 97 Florence
& Co GeorgeHKelsey mgr second hand furniture 225 Worthington
KELSO EDWARD D carpenter and builder and real estate 42 King h do—See p 840
KELTON CHESTER M merchant tailor 295 Main h 43 Princeton—See p 856
Kemater Charles W mgr 423 Main h 43 Cornell
George emp USA h 37 James

Kemater
George H treas Spfd Safe Deposit and Trust Co h 245 St James av
John C cashier ChapinNatBank 241 Main h 30 Berkeley
Kemberg Abraham tinsmith bds 43 Clinton
Isaac tinsmith bds 43 Clinton
Kemerly Frederika L h 51 Essex
Kemp Anne L tchr Central st school bds 125 Garfield
Dexter J real estate and painter 39 Granville h do
Ellen F wid Sidney B h 80 Pearl
Frank D milk dlr 20 York h 67 Locust
Gertrude E bkpr bds 125 Garfield
Grace L clk 336 Main bds 80 Pearl
Herman rem to New Haven Ct
Louise & Edith dressmkrs 9 Temple h do
William R Mrs h 125 Garfield
Kempf Charles h 21 Loring
Henry J h 72 Waverly
Kempkes Margaret Mrs h 3 Clarendon
Mary bds 3 Clarendon
Kemple Charles W Mrs h 544 Plainfield
Wilbur F bds 544 Plainfield
Kempton James ins agt MutLifeIns Co res Longmeadow
Kempy William S emp USA h 433 State
Kendahl George mach rms 14 Mattoon
Kendall Abbie L Mrs bds 18 Quincy
Charles F bartdr h 61 Montmorenci
Charles R emp Smith&Wesson h 233 Walnut
Clarence W emp MEnvCoDiv bds 609 Union
Edward P rms 133 Spring
Elwin D clk h 609 Union
Emma A h 81 Pendleton av
Frank clk 75 Wilbraham rd bds 76 Wilbraham av
George bds 74 Walnut
George F emp 232 Worthington h 539 Union
Howard W reporter SpfdUnion h (15) 356 Belmont av
Joseph F emp USA h 68 Yale
Leoline W emp EWOatley h Newbury
Marcus M (MMKendall&Co) 16 Taylor h 21 Oak Grove av
Maria P bds 71 Elliot
Mary M Mrs bds 233 Walnut

THE CONCEDED AUTHORITY ON ALL SPORTING EVENTS IS THE UNION

Kendall
Mary W dressmkr h 81 Pendleton av
M M & Co (MarcusMKendall) coal and wood 16 Taylor branch 539 Main
Rose H Mrs h 21 Oak Grove av
Kendrick Charles E clk 243 Bay h 41 Clarendon
KENDRICK EDMUND P attorney and counselor at law (1) 476 Main h 180 St James av—See p 914
Harley J groceries and meats 243 Bay h 19 Vassar
Harriet F proofreader LoringAxtellCo bds 3 Harvard
Harry J cashier JohnHancock MutLifeInsCo (16) 476 Main h 417 Chestnut
Jeannette T wid Louis B h 3 Harvard
Jeannie S clk MorganCrossman &Co bds 3 Harvard
Raymond H student bds 180 St James av
Kenealy John emp NYNH&H rms 75 Vernon
Kenefick Michael W watchman h 485 Dickinson
Theresa A steno 173 Bridge bds 485 Dickinson
Thomas A mech bds 485 Dickinson
Kenes Israel grocer 50 Gray's av h do
Kenfield Carroll T mach h 771 Union
Edna G milliner emp 179 State res C Falls
Kenna—see Keena
Kennedy Agnes E clk (206) 310 Main bds 588 Chestnut
Alphert h 116 Westminster
Anna E steno MassasoitHouse bds 50 Andrew
Bartholomew M artificial limb mfr 355 Oakland h do
Bridget waitress Cooley'sHotel bds do
Bridget A h 132 Tenth
Bridget M Mrs boarding house 258 Worthington
Charles F baseball umpire h 35 Franklin
Cornelius J steamfitter emp 3 Court House pl h 39 Webster
Cornelius J stonecutter emp 535 Main h 93 Gardner
Dan B milk dlr res inq 16 Gray's av
Dennis J hoseman EngineNo6 25 Mill h 894 Main
Ebenezer janitor h 19 Webster
Edward emp 25 Sanford rms 63 Dwight

Kennedy
Edward J emp 214 Main rms 210 do
Edward J emp B&M freight depot h 87 Franklin
Eliza bds 144 Butler
Elizabeth M emp BPaperCo bds 588 Chestnut
Ellen M clk G&CMerriamCo bds 75 Bliss
Etta M rem to Boston
Frank emp 357 Main bds 177 Chestnut
Hannah hkpr 120 Buckingham
James emp StRy bds 33 Main
James P blksmith emp AJGoyette h 394 Water
Jennie E clk 392 Main bds 75 Bliss
John ironwkr h 630 Carew
John lab bds r 106 Congress
John cigarmkr emp 171 Main h 49 Franklin
John mach h 29 Brookline av
John emp PPKellogg&CoDiv bds 58 York
John A clk 440 Main bds 786 Worthington
John C rem to Westfield
John E driver SProvCo h 295 Franklin
John J emp B&A shops h 115 Summer
John J teamster bds 50 Andrew
John J emp ANMayo&Co h 23 Murray Hill av
John J dentist (408) 310 Main h 319 State
John M h (63) 317 Main
John P emp Forestry dept h 22 Sharon
John P porter 20 Lyman bds 144 Butler
Josephine A bds 319 State
Julia A hkpr 588 Chestnut
Julia A wid Morris h 172 Worcester Ind Orchd
Katherine A clk 283 Main bds 319 State
Lawrence P emp StRy h 758 Liberty
Loretta L supervisor NETel&Tel Co bds 29 Brookline av
Loretta M steno (206) 310 Main bds 588 Chestnut
Louisa A wid Charles F J h 84 Main
Margaret dressmkr 122 Franklin h do
Margaret E wid Michael J bds 27 Waverly

The Safe Deposit Vaults of UNION TRUST COMPANY are the best equipped in Western New England. Boxes to rent from $3 to $50 per year

Kennedy
Marie C clk 226 Main bds 189 do
Mary wid Bartholomew bds 38 Congress
Mary wid John bds 39 Webster
Mary wid John bds 73 Spring
Mary A bkpr bds 36 Greenwich
Mary A wid Thomas h 90 Congress
Mary A wid Thomas W h 50 Andrew
Mary M steno KAutCo bds 50 Andrew
Maurice emp SGasLightCo bds r 106 Congress
Maurice h 144 Butler
Maurice jr plumber bds 144 Butler
Maurice B emp 649 Worthington bds 786 do
Michael teamster emp city h 786 Worthington
Michael E tel opr h 588 Chestnut
Michael J emp 173 Chestnut h 39 Webster
Michael J emp NYNH&H freight depot h 26 Essex
Michael J patrolman h 82 Beaumont
Nellie A emp BPaperCo bds 588 Chestnut
Nellie M clk G&CMerriamCo bds 75 Bliss
Olive L bds 33 E Hooker
Patrick rem to Hopewell N Y
Patrick emp 163 Main h 151 Everett
Patrick emp city bds 57 Franklin
Patrick J emp SFlour&GrainCo bds 87 Franklin
Patrick J painter h 36 Greenwich
Patrick J emp B&A h 137 Butler
Robert J emp BBNoteCo h 175 Wilbraham rd
Stanley J condr StRy bds 29 Brookline av
Stephen J com trav h 187 Carew
Thomas rem to New York City
Thomas J emp SGasLightCo h 131 Franklin
Thomas J emp city bds 144 Butler
Thomas M emp SGasLightCo h 75 Bliss
Thomas P emp StRy bds 786 Worthington
Thomas W clk NPCo bds 355 Oakland
Timothy lab h 57 Franklin

Kennedy
Timothy H bds 336 Eastern av
William elect rms 47 Medford
William H blksmith bds 372 N Main
& Co butter eggs tea and coffee 184 and 518 Main
Kennefick Garratt S clk 113 Bridge bds 83 Bradford
Grace I bds 83 Bradford
John jr shipper 75 Lyman bds 83 Bradford
John J boilermkr h 83 Bradford
Richard emp B&CH&TCo bds 83 Bradford
Theresa A steno emp 173 Bridge bds 485 Dickinson
William emp B&CH&TCo h 30 Vinton
Kennely Anna clk 440 Main bds 59 Ashley
Catherine clk 440 Main bds 59 Ashley
Catherine J h 148 Bridge
Daniel J emp SP&BCo bds 148 Bridge
Edward bds 148 Bridge
John W plumber 59 Ashley h do
Margaret F milliner emp 440 Main bds 59 Ashley
William J plumber bds 59 Ashley
Kenner Frederick J emp UELCo bds 361½ Chestnut
Kenneth William D rem to Providence R I
Kenney Abbie E milliner emp 440 Main bds 162 Quincy
Bridget emp MBCo bds 48 Congress
Cornelius hostler emp 18 Hancock h 187 Quincy
Dennis W emp city h 71 Ashley
Ellen C wid John B h 384 N Main
Ernest B clk 140 Main h 23 Morgan
Frederick P emp USA bds 162 Quincy
George E mach bds 384 N Main
Henry W emp MBCo bds 384 N Main
John J blksmith B&A shops h 111 Summer
John W emp USA h 383 Walnut
Kate h 482 Worthington
Lotrell rem to Salem
Mary Mrs clk bds 17 Howard pl
Mary E emp SKCo bds 20 Stebbins

AUTOMOBILE GUIDE BOOKS
And Road Maps, As Well As
The Government Survey Maps
JOHNSON'S BOOKSTORE

Kenney
  Mary L Mrs milliner emp 345 Main h 383 Walnut
  Michael emp StRy bds 31 Hancock
  Patrick emp city bds 18 Essex
  Pierce emp B&A h 88 Bond
  Stephen plumber rms 666½ Main
  Thomas foreman SGasLightCo h 138 Butler
  Thomas emp ESMfgCo h 35 Worcester av
  Thomas F mgr 69 Lyman h 36 Bond
  Thomas J rms 44 Calhoun
  Timothy supt The RFHawkins IronWorks h 742 Worthington
  Walter B emp T-PACo h 4 Sackett pl
  —see Kinney
Kennier Bartholomew h 65 Butler
Kennivan Marion clk 340 Main bds 664 Worthington
Kenny James P emp 71 Dwight h 51 Norwood
  Mary E bds 20 Stebbins
Kenronburg Philip rms 33 Pearl st pl
Kenson The 10 Chestnut
Kent Burton W salesman BennettSuit CaseCo res W Brookfield
  Evered E tchr Technical High school h 15 Wellesley
  Frank K h 38 Wendell av
  George W rem to Middlebury Vt
  Nellie J wid Roland D h 71 Pomona
  Robert C watchman NPCo h 19 Quincy
Kentzel Elizabeth nurse CityIsolation Hospital bds do
  Mary C bds 844 Worthington
Kenworthy Helen hkpr 23 Quincy
  Robert E clk PO bds 23 Quincy
Kenyon Estelle M steno (22) 21 Besse pl bds 259 Long Hill
  Frank W engineer h 25 Webster
  Silas F elect FCo h 57 Oak Ind Orchd
  Silas L treas and mgr The Fiberloid Co Worcester Ind Orchd h 259 Long Hill
  Thomas A prop S Steam Carpet CleaningCo 36 Taylor h 14 Lafayette
Keogh Morris emp HC&PCo h 277 N Main
Keough Edward M emp USA h 152 Allen

Keough
  James condr StRy h 61 Tenth
  Jennie L clk 392 Main bds 152 Allen
  John h 51 Hebron
  John F emp USA bds 51 Hebron
  Mary G clk 361 Main bds 51 Hebron
  Michael emp 194 Lyman h 118 Tenth
KEOUGH MICHAEL J plumber etc 198 Chestnut h 290 Water —See p 953
  —see Keogh
Kerber Edward emp Smith&Wesson rms 26 Bliss
Kerley Ralph C foreman Smith&Wesson h 35 Osgood
  Viola M wid Johnson bds 35 Osgood
Kernan Edward J insp USA bds 11 George
  Francis estate of teamsters 11 George
  James F clk 100 State h 11 George
  J J Mrs boarding house 596 Main
  John J elect rms 96 Elliot
  John T blksmith bds 74 Greene
  Julia wid Thomas h 74 Greene
  Margaret rms 83 Pearl
  Mary emp SKCo bds 74 Greene
  William H emp 329 Main h 54 Everett
Kerr Charles emp SCIceCo bds 35 Olive
  David M emp Smith&Hubbell bds 353 King
  George W foreman KAutCo res W Spfd
  James F blksmith SCIceCo h 35 Olive
  John emp CBWireWks h 74 Mooreland av
  Robert bartdr 17 Sanford h 16 Thomas
  William painter h 353 King
Kerrigan Edward A driver 139 Main h 89 Patton
Kershaw James E jr emp NERGCo h 8 Smith
Kersting Alexander waiter rms (12) 32½ Dwight
Kervick Alfred A clk 399 Main bds 96 Ashley
  Andrew farmer h 58 Keith
  Catherine T h 66 Cherry lane
  Daniel B bartdr 23 Walnut bds 27 Cherry lane
  Elizabeth Mrs h r 33 Linden
  James h 96 Ashley

Homer Foot & Co., Inc. | Fine Ivory and Stag Carvers Table Knives and Forks

Kervick
John lab bds 491 Hancock
Mary bds 418 Central
Mary wid Daniel h 72 Cherry lane
Richard painter bds 96 Ashley
Kesser Israel Church (Jewish) 144 Ferry
Ketchum Alice M tchr bds 61 Catharine
Charles ironwkr bds 258 Worthington
Irma A tchr bds 61 Catharine
Melvina A wid Stephen h 61 Catharine
Mildred E tchr bds 61 Catharine
Kettell Charles S cigarmkr emp 32 Hampden res W Spfd
—see Kittell
Keufer Frederick jr (Keufer&Shinks) 106 Dwight bds 142 Bridge
KEUFER & SHINKS (Frederick Keufer jr W E Shinks) props Springfield Auto Top and Upholstering Co 106 Dwight —See p 832
Keuleyan Stephen emp Cooley'sHotel bds do
Keyes Albert fireman ChemicalA bds 29 Stebbins
Bertha clk 340 Main bds 58 Harvey
Byron C carp h 12 Courtland
Dwight papermkr bds 171 Pine
Edmund C emp USA h 58 Harvey
Edward h (4) 218 Main
Elbert J emp USA h 89 Cedar
Elbert M farmer h Parker n Allen Sixteen Acres
Harley L emp USA h 29 Stebbins
Henry clk MassMutLifeInsCo h 56 High
HenryS clk bds 185 Main IndOrchd
Henry W shipper CVMfgCo h 128 Hampden Ind Orchd
James W capt Chemical A Pine c Cedar h 171 Pine
J H rms (78) 19 E Court
J P rms (78) 19 E Court
Lawrence W (Keyes&Pinney) 156 State h 304 Central
Lester B asst wire chief AmTel&TelCo h 21 Allendale
Lucy B bds 56 High
Melissa H wid William D h 50 Winthrop
Raymond H driver 395 Main h 452 Hancock
Wilbur L rem to Allston
& Pinney (Lawrence W Keyes Harry M Pinney) newsdlrs 156 State

Keyser
Keyser Ellen E wid R S bds 256 Eastern av
Walter F teamster h Bay st av
Kibbe Benjamin emp HendeeMfgCo h 103 Quincy
KIBBE BROS CO confectionery manufacturers and wholesale dealers in cigars etc 37 Harrison av—See p 863
Catharine wid Henry A h Parker n Allen Sixteen Acres
Charles F carp h 65 Walnut
Christine bds 81 Florida
Clarinda C tchr bds 10 Pine
Clifford P (Vaughan&Kibbe) 28 Sheldon h do
Clifton W carp h 128 Oakland
Frank emp FHRochford Wilbraham rd bds do
Fred L emp Smith&Wesson h 17 Manhattan
George E clk AmExCo bds 679 Worthington
George F rem to Connecticut
Howard R shipper JAMurphyCo h 29 Stebbins
Mary S Mrs h 81 Florida
Nulo emp HendeeMfgCo bds 17 Manhattan
Percy A rem to Longmeadow
Robert H emp KAutCo h 343 Hancock
Winthrop emp KAutCo bds 343 Hancock
Kibbe's Block 222-226 Main
Kibbee Charles A bds 34 Pearl
Harriet C wid Dr C P h 34 Pearl
Kidas Peter lab h 64 Sharon
Kidd James S emp NYNH&H h 15 Clantoy
William A emp B&A shops bds 15 Clantoy
Kidder Cora A bds 23 Jennett av
David S market gardener 23 Jennett av h do
Eliza Mrs bds 52 Greenwich
Frank H bds 52 Greenwich
George H h 52 Greenwich
May emp BPaperCo bds 52 Greenwich
William A rem to Rutland Vt
William D rem to New York
Kiefer Fred emp SMBCo bds 42 Birnie av
George Henry emp BMachToolCo bds 42 Birnie av
Lena wid Heinrich h 42 Birnie av

A WANT CONCEIVED AND RELIEVED IS A WANT THAT'S ADVERTISED IN THE UNION

Kielbasinski Ladislaw Rev pastor Immaculate Conception R C Church h 24 Parker Ind Orchd
Kieley Bridget J hkpr 388 Chestnut
Dennis plumber bds 171 Tyler
Ellen A emp MEnvCoDiv h 388 Chestnut
Mary wid Dennis h 171 Tyler
Matthew H baker emp 384 Main h 171 Tyler
—see Kiley
Kiely Edward bds 59 Wilcox
John emp Spfd Union bds 59 Wilcox
Patrick J emp USA h 59 Wilcox
Kiff Marcus R rem to California
Kihlgren David foreman 60 Hampden h 26 Jefferson av
Theodore mach h 54 Lexington av
Kilb Joseph emp 1273 State h 46 Maynard
Kilbon Caroline E tchr manual training grammar schools bds 41 Orleans
Charles W bds 41 Orleans
George B carp h 41 Orleans
John Luther Rev pastor Park Cong Church h 323 St James av
Kilborn Edward C mgr Consolidated WrappingMachCo h 7 Sumner av
Kilbourne Frederick W with G&CMerriam Co h 248 Pine
Washington H prop Greenfield Faucet Co 54 Taylor res Greenfield
Kilbride Michael J h 26 Hampden Ind Orchd
Philip emp FCo bds 26 Hampden Ind Orchd
Thomas lab bds Berkshire n cemetery Ind Orchd
Kilburn Clara A Mrs bds 94 Westford av
Kilduff Mary A nurse rms 52 Pearl
Kiley Frances bds 71 Alden
Michael D baker emp 384 Main h 153 Hancock
Patrick J insp USA h 71 Alden
Kilgour Albert steamfitter emp 146 State res W Spfd
James plumber emp 597 Main h 85 Edgeland av
William T emp 146 State res W Spfd
Kilian August mgr cafe Massasoit House h 16 Huntington
—see Killian

Killam Edwin D bds 35 Winthrop
Horace D condr StRy h 35 Winthrop
Ida L bds 52 Thompson
Killard Bernard emp StRy bds 25 Clyde
Killeen Patrick J emp 216 Worthington h 67½ Tyler
Killela John C lab h 19 Franklin
William wirewkr rms 260 Worthington
Killgren Hilda C seamstress 345 Main bds 90 Walnut
Mabelle A clk BSCorsetCo bds 90 Walnut
Oscar tailor emp 486 Main h 90 Walnut
Killian James H emp CFAdamsCo h 124 Tenth
John J mach bds 58 Franklin
Michael emp USA h 58 Franklin
—see Kilian
Killmer Harry A asst truant officer 47 Vernon h 35 Florida
Kilner Eliza A wid William H h 191 High
Marion W clk 123 State bds 191 High
Kilpatrick John R blksmith h 48 Bevier
Kilroe Mary wid Owen h 288 Ferry
Kilroy Catherine Mrs bds Round Hill
Philip physician 61 Chestnut h 63 do
Kimball Alton H sec and asst treas H C Wheel Co h 283 North
Anna M nurse bds 41 Spring
Benjamin L (GeorgeKimball&Son) 53 Main h 124 Essex
Celia B Mrs bds 659 Worthington
Charles T emp Smith&Hubbell h 49 Pomona
Delia wid Elijah bds 117 Westminster
Everett A 1st asst chief Spfd Fire Dept rms 25 Pynchon
Fannie G tchr Carew st school bds 14 Prospect
George (GeorgeKimball&Son) 53 Main h 94 Washburn
George & Son (George and Benjamin L Kimball) new and second hand furniture 53 Main
George E insp petroleum h 14 Prospect
George W mgr and treas P P Emory Mfg Co 11 Water and pres Burtworth Carpet Co Chicopee rms 54 Plainfield

UNION TRUST COMPANY Rents Safes and Stores Valuables. Vaults Guarded Night and Day by Watchman. Also Electrical Protection

Kimball
Gertrude M bds 316 Union
Harry rms 43 Pynchon
Harry collector h 77 Congress
Henry emp HendeeMfgCo bds 600 Union
Hubert J motorman h 40 Osgood
James h 15 Orleans
James D driver bds 49 Main
Lou M Mrs dressmkr 117 Westminster h do
Lucinda W wid James T bds 40 Osgood
Martha B wid George bds 95 Euclid av
Mary J wid Elbridge S bds 471 Chestnut
Morris rem to Providence R I
Moses peddler h 155 Ferry
Olney T emp KAutCo bds 49 Pomona
Ray rem to Chicago Ill
William H tea coffee and spices 245 Carew h do
William H emp USA h 39 Parkwood
KIMBALL WILLIAM M manager The Worthy rms 26 Pearl
Kimberg Abe emp 53 Hillman bds 177 High
Kimberly Fred H (JohnKimberly&Co) and mfr Kimberly's ointment 485 Central h 436 do
J Burton (JKimberlyCo) 485 Central bds 436 do
John Co (Fred H and J Burton Kimberly) grocers and dry goods 485 Central
Kimmel William W collector 219 Worthington h 47 Beech
Kimmich John tailor emp 227 Main h 93 William
Kimpton Daniel J clk MassMutLifeIns Co h 207 Pine
Henry W h 33 Myrtle
Kincaid Elbertine W Mrs seamstress emp 340 Main bds 294 N Main
King Adelaide J wid Michael J h 87 Elm
Adelaide J clk 392 Main bds 52 Acushnet av
Agnes D Mrs nurse rms 54 Plainfield
Alfred A driver 232 Worthington h 64 Church
Alfred H emp T-PACo rms (30) 285 Main
Alice wid Charles h 55 Dwight

King
Alice B clk PPubCo rms 14 Mattoon
Alice E clk 440 Main bds 52 Acushnet av
Alice E Mrs laundress h 296 Tyler
Ambrose S real est h 87 Elliot
Andrew rms 37 Pynchon
Arthur C asst engineer WaterWks rms 221 N Main
Benjamin W designer bds 120 Main
Charles emp KAutCo bds 290 Quincy
Clarence L dentist emp 322½ Main h 285 do
Dental Co T Jefferson King prop dentists 322½ Main
Edgar supt SCemetery 32 Pine h 21 do
Edward F clk 160 Main h 88 Carew
Edward H transferman AmExCo rms 23 Main
Edward W engineer h 16 North
Edwin P farmer h Parker Sixteen Acres
Effalene H asst city library bds 203 High
Ella A bds 47 Florence
Ella J wid James B rms 47 Florence
Ellen A wid Erasmus D h 32 Winthrop
Ellen T wid John R h 105 Central
Emma A music tchr bds 87 Elm
Emma A Mrs (King&Mitchell) Sumner av opp Forest Park h 32 Greenleaf
Emma C wid Henry N bds 228 Allen
Ernest C h 396 Walnut
Ernest H bds 8 Walnut ct
Esther R clk 392 Main bds 47 Florence
Eugene emp city h 118 Essex
Florence M steno emp (50) 25 Harrison av res Monson
Floyd E rms 19 Mattoon
Frank R h 444 N Main
Frank W S draughtsman EC&GC Gardner h 54 Warner pl
Fred E emp KAutCo h 76 Keith
Fred S engineer 16 Sanford res E Longmeadow
Frederick J Mrs bds 18 Norwood
George L nurse 254 Quincy h do
George L Mrs nurse 254 Quincy h do

CATHOLIC GOODS
FINE PRAYER BOOKS AND ROSARIES. WE CAN PLEASE YOU
JOHNSON'S BOOKSTORE

King
George W emp USA h 65 Central
Georgia A rem to New York state
Harry mason h 91 Knox
Harry B bkpr bds 16 Grove
Harry D physician bds 87 Elm
Harry G bds 91 Knox
Helen rms (57) 796 State
Henry A judge of superior court h 63 Dartmouth ter
Henry B watchman USA h 52 Acushnet av
Henry G emp Smith&Wesson h 359 Eastern av
Henry W collector 216 Worthington h 112 North
Herbert emp VSGCo rms 37 Pynchon
Herbert C emp USA h 540 Union
Herman L carpenter and builder 116 Bay h do
H Fred adv solicitor SpfdUnion and (SpfdMotorCo) (1) 468 Main res W Spfd
H Isabel bds 16 North
Homer E h 238 Sumner av
Horace W teller Spfd Safe Deposit and Trust Co h 208 Oakland
Howard A plumber bds 167 Oak Ind Orchd
Howard M surveyer WaterWks h 18 Berkeley
Irene M rms 33 Vernon
James lab bds 76 Pynchon
James E brakeman h 83½ Tenth
James W h 13 Lombard
Jennie F wid Patrick J bds 38 Spring
Jennie M h 20 Beech
Jesse M railway mail clk h 129 Thompson
J Lewis h 29 Bliss
John emp city h 66 Summer
John E emp MJKeough bds 66 Summer
John J detective h 401 Water
Loren W h 167 Oak Ind Orchd
Louis E condr StRy rms 8½ Main
Lucy wid Marshall bds 551 Armory
Luthena Mrs bds 265 Carew
Malissa P wid Henry M h 64 Church
Martha A wid George M h 74 Sherman
Mary emp 6 Chestnut rms do
Mary A wid Frank H h 95 Dartmouth

King
Mary F clk 440 Main bds 52 Acushnet av
Mary G bds 107 Mulberry
Mercie P hkpr 47 Florence
Michael J emp USA bds 401 Water
M J Mrs bds 61 Thompson
Moses rem to Westfield
Nelson J rem to Greenfield
Oliver boxmkr bds 47 Plymouth
Peter h 32 Greenleaf
Raymond E carp emp JWHayden bds 167 Oak Ind Orchd
Raymond H milk dlr 26 Maynard h do
Redelia C Mrs h 317 St James av
-Richardson Co The subscription book publishers 21 Besse pl
Rolla C clk 480 Main h 45 Clark
Rufus Henry com trav h 47 Florence
Samuel emp KAutCo h 290 Quincy
Samuel M merchant tailor 227 Main bds 64 Church
Sarah B wid William S rms 28 Morgan
Stella J toll opr NETel&TelCo bds 19 Bradford
Thomas teamster h 22 Clinton
Thomas A molder h 148 Abbe av
Thomas E groceries meat and fish market 152 State h 107 Mulberry
T Jefferson prop King Dental Co 322½ Main res Boston
Walter H clk KibbeBrosCo h 32 Tyler
W C & Co subscription book publishers (611) 310 Main
William driver bds 27 Reed
William driver 31 Stockbridge bds 228 High
William A h 358 Walnut
William A emp USA h 8 Walnut ct
William B com trav JWS&SOCo h 7 Marble
William C pres and treas W C King Co (611) 310 Main h 61 Thompson
William E foreman MBCo h 152 Walnut
William H com trav h 120 Main
William J chauffeur h 144 Butler
William L farmer h Berkshire bey Bay
William P emp WMfgCo h 58 Oak

Homer Foot & Co., Inc. | **FISHING TACKLE**
139 State Street

Winifred W wid Walter A h 9 Grant

& Mitchell (Mrs Emma A King Mrs Nellie R Mitchell) confec ice cream etc Sumner av opp Forest Park

—see Roy

Kingman David T com trav h 116 Florence

Kingsberg Julius D jeweler and pawn broker 203 Main h 42 Plymouth

Kingsbury Charles B emp 440 Main h 117 Tyler

Charlotte F wid Elisha G h 117 Tyler

Edward A insp USA h 321 Walnut

George I polisher h 104 Eastern av

Walter E clk 520 Worthington bds 31 Mattoon

Kingsley Edwin W clk 666 Main h 108 Patton

Frederick L clk 146 State h 300 Belmont av

John C binder SP&BCo h 12 Leyfred ter

Merton G draughtsman OElevCo rms 14 Northampton av

Sarah L wid Edwin E h 92 Mill

Kingston Agnes steno G&CMerriamCo rms 34 Mattoon

Anna M wid James h 192 Franklin

Elizabeth emp SMBCo bds 62 Waverly

Hanorah wid George h 62 Waverly

James H emp KibbeBrosCo bds 192 Franklin

John driver h 78 Butler

John J clk 440 Main bds 192 Franklin

Mary B emp 292 Main bds 62 Waverly

Thomas J driver 109 Lyman bds 62 Waverly

William J plumber h 18 Eastern av

Kinloch Raymond A physician and surgeon 83 Walnut h do

Kinmond James carp h 117 Suffolk

Kinnary Frank brakemen B&A rms 223 Worthington

Kinne Elizabeth A wid Elisha S bds 48 Crystal av

Laura bds 146 Bowles

Mary Mrs bds 52 Oak

KINNER MARY P (M B Norris Co) 17 Harrison av res W Spfd—See p 934

Kinney Edwin violin mfr (13) 380 Main res Holyoke

Katie waitress CourtSqHotel rms 482 Worthington

Oscar F (Kinney&WoodwardCo) 489 Main res Bridgeport Ct

Thomas emp SGasLightCo h 23 Essex

& Woodward Co (Oscar F Kinney Percy E Woodward) restaurant 489 Main

Kinsler Meyer G ladies' and gents' tailor 119 Main and (Kinsler and Leider) do h 13 Morgan

& Leider (Meyer G Kinsler Henry Leider) prop AmericanFur Mfg Co 119 Main

Kinsman Alice L bds 69 Florida

Ernest A mason h 95 Whittier av

Helen I bds 69 Florida

Howard L v pres W D Kinsman Co 336 Main h 43 Maplewood ter

H T emp 346 Main bds 24 Harriet

Louis G H bricklayer h 205 Orange

Thomas S floor mgr 392 Main h 943 State

Warren D pres and treas W D Kinsman Co 336 Main h 69 Florida

KINSMAN W D CO fancy dry goods 336 Main—See p 872

Kinsman's Block 328-336 Main upstairs entrance 332

Kintrea James h 460 Chestnut

Kipp Walter C rem to Marysville Cal

Kirby Ann A wid James h 52 Pearl

Benjamin F clk 658 Main h 181 High

Charlotte M E clk 392 Main bds 181 High

Frances L dressmkr bds 35 Orchard

James J rem to Chicopee

John train announcer B&A depot h 21 Tenth

John P lawyer (McClintock&Kirby) (418) 15 Elm res Chicopee

Joseph J plumber bds 65 Washburn

Margaret G tchr Brightwood school bds 52 Pearl

Mary nurse 17 Clark bds do

Maurice J blksmith h 65 Washburn

Nellie emp JAMurphyCo bds 14 Pine

Place your hand over any page in this directory and you will cover the names of a dozen people who read

THE UNION

Kirby

Walter J mach bds 21 Tenth

Walter C insp USA h 415 Maple

Kirchherr George emp CVMfgCo h 158 Worcester Ind Orchd

Kirk Annie E hkpr Cooley's Hotel bds do

Daniel M proofreader TheRepublican h 75 Spring

Edgar A patrolman h 18 Terrence

Elizabeth E proofreader bds 65 Adams

Ellen bds 65 Adams

Johannes tailor emp 455 Main bds 88 Court

Louisa bds 65 Adams

Mary A h 65 Adams

Kirkcaldy James paperhanger h 155 Colton

Robert carp bds 155 Colton

Kirkham Albert H h 88 Spring

Guy architect (Kirkham&Parlett) (45) 25 Harrison av h 145 Clarendon

James W v pres UnionTrustCo h 275 Maple

J Stewart range and furnace repairer 71 Dwight h 107 Maplewood ter

William B rem to New Haven Ct

& Parlett (Guy Kirkham Edward J Parlett) architects (45) 25 Harrison av

Kirkland Alfred E asst bkpr SProvCo rms 97 Chestnut

Kirkley Eva Mrs clk 340 Main h 535½ do

Taswell F fireman UnionTrustCo h (21) 535½ Main

Kirkpatrick James L h (168) 796 State

KIRKPATRICK WILLIAM E dealer in boxes and shipping cases 57 Eastern av h do—See p 837

Kirley Fred P clk 372 Belmont av bds 340 do

Kirsch Fred clk 140 Main rms 66 Howard

Forrest G sec Springfield Automobile Co 40 Liberty res Northampton

Philip elect rms 66 Howard

Kirtland Edwin L deputy collector U S Internal Revenue office 10 PO bdg res Holyoke

Kirvick—see Kervick

Kirwan Cora M bds 254 Carew

Helena F bkpr WestfieldCigarCo bds 254 Carew

Kirwan

Robert W clk WestfieldCigarCo bds 254 Carew

William P pres and treas Westfield Cigar Co 216 Worthington h 254 Carew

Kirwin John emp DMfgCo bds 77 Norwood

Ralph E salesman bds 254 Carew

Thomas rem to Westfield

Kistler William M private USA bds barracks Armory sq

Kites Clara A wid William D bds 461 Walnut

Clifford L clk 499 Main h 461 Walnut

Harry L mech rms (430) 525 Main

Kitson Harry G commercial designer 9 Irvington av h do

KITTELL ERNEST J watchmaker 31 Harrison av h 37 Catharine—See p 910

George W emp USA h 94 Walnut

Kittredge Clara S wid George A h 109 Buckingham

Klapholz Max ins agt (23) 25 Harrison av h 40 Hebron

Klapp Max chef HenkingHotel h 17 Plymouth

Klechak Joseph cigarmkr emp 38 Gardner res W Spfd

Klee John G artist BBNoteCo h 89 Walnut

Pietro tailor bds 164 Ferry

Klefbeck Sophia wid Carl M h 23 Willard av

Klein Alice S steno PPubCo bds 15 Mountainview

Benjamin rag sorter h 106 Sharon

Frederick P buyer MBCo bds 15 Mountainview

Israel tailor 405 Chestnut h 368 do

Jacob h 15 Mountainview

Marks emp SP&BCo bds 114 Sharon

Morris rem to California

Rachel wid Hyman bds 114 Sharon

Robert J bkpr SP&BCo bds 15 Mountainview

Ruby E clk PPubCo bds 15 Mountainview

Samuel student bds 368 Chestnut

Samuel H tinner 67 Ferry bds 107 Sharon

William H bkpr LBrewCo h 20 Fairfield

—see Cline and Klines

DEPOSIT WITH UNION TRUST COMPANY and enjoy the best Banking Facilities in the City

Klemer Louis real estate 122 Bond h do
Klemmer Max cigarmkr emp 32 Hampden h 17 Congress
Max jr cigarmkr emp 32 Hampden h 23 E Hooker
Klempner Louis watchmkr 95 Sharon h do
Klicka Emil cigarmkr emp 32 Hampden res W Spfd
Joseph cigarmkr emp 32 Hampden res W Spfd
Josie cigarmkr emp 32 Hampden res W Spfd
Kline Clifton rem to North Bennington Vt
Nellie rem to Hartford Ct
Klines Henry L driver 54 Fort h 26 Washburn
William R teamster 357 Main h 23 Greene
Kling Matthew emp NYNH&H h 18 Vine
Klinowski Jacob meat market 63 Ferry h 46 Emery
Klopfer Arthur clk 350 Main bds 1030 Worthington
Klos Szczepan emp IOCo bds 23 Jenksville Ind Orchd
Kmet Anton emp 275 Main h 540 Worthington
Knaggs Leona S steno UnionTrustCo rms 191 High
Knapp Allen H tchr Central High school h 86 Euclid av
Anna h 44 Greenwood
Charles H hoseman HoseCoNo3 rms engine house 27 Pynchon
Clara R emp PPubCo bds 50 York
Co The butter and eggs 12 Alderman

KNAPP EDWIN C carpenter and builder 26 Whittier av h do —See p 844
Ella B Mrs rms 16 Mattoon
Ella S wid Charles H rms 120 Main
George Edward h 1089 Worthington
Harry H com trav 101 Lyman h 66 Hall
Henry cigarmkr emp 32 Hampden h 50 York
Henry R salesman 130 Lyman bds 12 Alderman
Hiram Richard carp h 9 Wilbraham av
Horace C clk bds 66 Hall
Jessie hkpr 632 State
Julia M Mrs boarding house 30 Mattoon
Russell W emp 12 Alderman h do
William H rem to Bridgeport Ct
Knappe Della B tchr Eastern av school bds 11 Myrtle
Marie E wid Ferdinand C h 11 Myrtle
—see Knapp
Knapton Abraham K emp PJMurphy h 36 Homer
Kneeland Carrie Mrs emp 142 Bridge rms 53 Vernon
Florence J emp BakerExtractCo bds 697 Worthington
Frank A emp 110 State h 697 Worthington
James K letter carrier h 69 Sargeant
Michael J trucking 110 State h 697 Worthington
Myrtle E linotype opr PPubCo rms 98 Elliot
—see Nelen
Kneip Frank emp T-PACo h 116 Andrew
Rose emp CBWireWks bds 116 Andrew
Knesche Emma wid Gustav h 121 Howard
Knight Albert emp Smith&Wesson bds 151 Cedar
Arthur emp USA h 322 Union
Arthur C rem to Peekskill N Y
Arthur P rem to New Hampshire
Carrie A wid Charles W clk 392 Main rms (20) 66 Pynchon
Charles H emp WMfgCo h 44 Osgood
Charles W com trav h 233 White
Clara L bkpr 387 Main res W Spfd
Edward bds 15 Broad
Edward J lab bds 18 Alert
Edward L mgr BijouTheatre 286 Main h 79 Princeton
Elizabeth P tchr bds 203 High
Elizabeth S bkpr 440 Main res W Spfd
Ellen Mrs h 18 Alert
Elsie M bds 44 Osgood
Frank M emp B&M rms (A) 184 William
Frederick E emp USA h 15 Broad
Grace E clk 336 Main bds 224 State
Granville Mrs rem to New York City

ARCHITECTS AND ARTISTS
Our Stock of Staple and Special Supplies for Architects and Artists is Complete
JOHNSON'S BOOKSTORE

Knight
Harold L collector 540 Main bds 224 State
Herbert rem to New York City
John importer h 64 Spruceland av
John B teller HampdenTrustCo h 22 Monmouth
Louis W clk 482 Main rms 580 State
Marion N steno emp 30 Lyman rms (20) 66 Pynchon
Mark L emp B&CH&TCo h 54 Allen
Matilda J wid William emp 353 Main bds 37 Bancroft
Robert A lawyer (Knight& Brewster) (7) 425 Main h 26 Temple
Ruby T tchr Glenwood school bds 198 Carew
Susan wid Charles rem to Lakeside O
William E emp USA h 166 King
& Brewster (Robert A Knight Elisha H Brewster) lawyers (7) 425 Main
Knightly Robert mach bds 77 Franklin
Knights of Columbus Hall 266 Worthington
Knodel Augusta wid Rudolph h 46 Benton
Ida E dressmkr bds 46 Benton
KNOFF CHARLES painter 173 Alden h do—See p 943
Knott Elbridge painter bds 41 White
George P com trav h 92 Belmont av
Robert C painter bds 41 White
Knowles Anna emp MBCo bds 174 High
George T emp MBCo rms (8) 42½ Harrison av
Harris E ins agt (308) 310 Main rms 46 State
James emp MDFCo h 579 Chestnut
Mary J wid Charles H h r 68 Pearl
William blksmith h 174 High
Knowlton Earl W emp SilverLake IceCo bds (7) 43 Main
Edward A gardener h 156 Belmont av
Elizabeth C wid M F bds 19 Maynard
Ellen A bds 19 Maynard
Ervin emp WMfgCo h 17 Church
Eva C rms 15 Rutland

Knowlton
Marcus P associate justice supreme judicial court h 391 State
Ora W emp ESMfgCo h (7) 43 Main
Ray W emp Smith&Wesson bds (7) 43 Main
Wallace J rem to Ludlow
Knox Addie C wid Watson E h 21 Dorchester
Arthur S clk KAutCo bds 33 Plymouth
Automobile Co mfrs automobiles 53 Wilbraham rd
Charles D h 18 Wilmont
Charles H salesman 357 Main bds 18 Wilmont
Cornelia S Mrs h 20 Harrison av
Dwight emp AtlasMotorCarCo bds 49 Allendale
Ellis G supt money order dept PO h 219 White
Fred A emp AtlasMotorCarCo h 49 Allendale
Fred W laundryman bds 21 Auburn
George C emp SMBCo h 5 Douglas
Harry A pres Atlas Motor Car Co 88 Birnie av h 4 Dorchester
Israel G canvasser h 21 Auburn
James E emp KAutCo h 33 Plymouth
J King bds 617 Armory
John D brakeman NYNH&H h 845 Worthington
J Walter rem to Boston
Leonard F die trimmer bds 433 N Main
Margaret A wid Charles E h 433 N Main
Margaret E wid James F h 36 Vernon
Marietta bds 100 Revere
Mary h 175 Florida
Ophelia wid Hiram H bds 21 Mountainview
Philena E wid Henry M bds 93 William
Sylvia F wid John M h 4 Dorchester
& Co FDSimes mgr dry goods and notions 792 State
Kobosky Samuel junk dlr 34 Sharon h 32 do
Koch Emilie emp MunderElectricCo bds 60 Union
Emma M tel opr CVMfgCo bds 60 Union
Hans clk 140 Main bds 65½ Water
Helene J bds 60 Union

Homer Foot & Co., Inc. SHEATHING PAPERS, BUILDERS' HARDWARE, AGENTS BUFFALO SCALES, COAL, FACTORY, HOUSE, AND STORE

Kushner Isaac salesman LBrewCo h r 113 Sharon
Jacob peddler h 196 Ferry
Kutchey Johan lab h 53 Ferry
Kutz Morris H mech rms 82 Plainfield
Kyle Grace Y mgr job printing dept 305 Worthington res Ludlow
John elect rms (1) 73 Main
Josephine wid Edgar h 25 Vine
Margaret O clk Register of Deeds office res Ludlow
Walter S scenic artist h Hampden Park
Kyriacos George tailor emp 485 Main rms 52 Cypress
Kzykosky Stanislaus lab h 288 Ferry

LaBaff Oliver bds 6 Hunt ter
William barber 498 Mill h 6 Hunt ter
Labaree Julius W clk PO h 15 Allendale
Labarty Alfred J emp 346 Main res Thompsonville Ct
L'Abbe Napoleon cigarmkr emp 32 Hampden res W Spfd
Labelle George bds 588 Main
Joseph carpenter and builder 30 Johnson Ind Orchd h do
Joseph Mrs h r 13 Patton
Julia J hkpr 103 Quincy
Marie Louise Mrs h 269 Main Ind Orchd
Urgèle physician 281 Main Ind Orchd h do
Laberge Auglarre M tailoress emp 399 Main bds 16 Marble
Hercules R tailor 555 Main h 537 do
Vetalis mason h 103 Union
Labey Albert painter h 26 Sharon
LABINE BROS (Theodore and Ulderick Labine) props Winchester Park Shoe Store 17 Wilbraham rd—See p 836
Hormisdas fireman StRy power station h 776 Main
Presile V wid Moses h 129 Monroe
Theodore (LabineBros) 17 Wilbraham rd bds 129 Monroe
Ulderick (LabineBros) 17 Wilbraham rd h 14 Welcome pl
La Blanc—see Le Blanc and White
La Bœuf Joseph A emp AmBrush MfgCo rms 159 Main
La Bonte Alfred emp B&CH&TCo h 870 Main
Arthur G com trav h 62 Kenwood Park
Xavier brasswkr bds 126 Bridge

Labossiere Amidee blksmith bds 25 Wendell av
Philippe teamster 274 Worcester Ind Orchd h do
La Bounty Burton D cook 329 Main bds 73 Central
Labounty David T driver h 61 Essex
La Brake Samuel ironwkr h 107 William
William ironwkr bds 107 William
Labranche Philip emp StRy power station h 872 Main
Labrecque Amedee rem to Canada
Charles emp ESMfgCo h 21 Walter
Eli carp h 104 Farnsworth Glenwood
Napoleon emp ESMfgCo h 47 Los Angeles av Glenwood
LABRIE ALFRED trucking excavating and grading 430 Mill h do—See p 878
Francis X emp SMBCo h 47 Portland
LaBroad Adeline clk 577 Main bds r 233 Worcester Ind Orchd
Edward rem to Brandon Vt
Frank carp bds Rockingham House
Frederick H gardener 469 Liberty h r do
George coachman 284 Maple h 10 Pine st ct
Hannah wid Henry h r 233 Worcester Ind Orchd
William emp IOCo bds r 233 Worcester Ind Orchd
Labrovitch Raphael harnessmkr h 95 Sharon
Lacaille Hector painter h 55 Loring
Lacey William H cigar packer emp 135 Dwight h 35 Vassar
Lachapelle Joseph toolmkr bds 32 Richelieu ct
Lackett Charles J clk 96 Main h 40 do
La Clair Hattie wid Levi O h 149 Lebanon
Lacore Edward L tiremkr h 28 Main
George emp 392 Main bds 14 Medford
George M baggagemaster B&M h 14 Medford
Hattie L Mrs h 302 N Main
Lula I bds 302 N Main
Solomon C bds 14 Medford
Lacouline Alphonsine wid Jacob h 50 Calhoun
Fred J clk NYNH&H freight depot h 18 E Hooker
La Croix Alcine E nurse rms 41 Spring

LARGEST BOOKSTORE
JOHNSON'S IS THE LARGEST STORE OF ITS KIND IN ALL NEW ENGLAND
JOHNSON'S BOOKSTORE

La Croix
—see Cross
Lacroix Joseph G tea coffee and crockery 284 Main Ind Orchd h 1525 State
Victor baker h 75 Sargeant
La Cross George W condr StRy h 1 Carew
James bds 511 Hancock
John h 511 Hancock
Lacy William A emp NNeedleCo h 55 Morgan
Ladbury Henry F emp 392 Main bds 117 Bowles
Ladd Benjamin W tea dlr 67 Allen h do
Bertha D bkpr 449 Main bds 44 Fairfield
Caroline M wid Ariel h 44 Fairfield
Charles E supt of parks h 13 Beech
Charles H foreman USA h 15 Florence
Clinton L lab rms 111 Worthington
Edwin G clk 485 Central bds 67 Allen
Frank C rms 44 Fairfield
Frank E jeweler 798 State h 64 Buckingham
Frederick S jeweler and diamond setter (7) 432 Main h 856 do
Leona E bds 15 Florence
Mary C tchr bds 44 Fairfield
Theodore bds 207 Pine
LADNER ARCHIBALD, agent for Western Mass, Provident Life and Trust Co (42) 25 Harrison av h 115 Princeton—See front col'd p VII
Ladue Edward A salesman 226 Main res C Falls
George S h 135 William
LaFarr Charles carp bds 555 Armory
Frederick carp h 104 Union
Moses carp h 555 Armory
Lafayette Louise L emp MEnvCo Div bds 76 Lowell
Napoleon A h 76 Lowell
Lafferty Henry cooper h 74 Vernon
Joseph carp h 94 Essex
Laflamme Adelard emp KAutCo h 382 Bay
Alderic carp emp 190 Worthington h 19 Elizabeth
Emerson emp KAutCo h 19 Worcester av
Frank rem to Easthampton
George driver 41 Hampden res W Spfd
Henry bill poster rms 606½ Main

Laflamme
Joseph emp B&CH&TCo h 962 Main
Philomene wid Guillaume h 43 Loring
Stanislas carp h 36 Richelieu ct
William emp B&CH&TCo h 962 Main
Lafleche Felix lab h 138 Quincy
LA FLEUR ANDREW J plumber 355 Walnut bds 9 Harvard —See p 956
Napoleon emp OElevCo h 688 Union
Theodore L foreman OElevCo h 45 Willard av
Lafleur Albany rem to Ludlow
Almira Mrs dressmkr 688 Union h do
Louis barber 26 Bridge res Agawam
Lafley Charles D rem to Canada
Ernest C bds 544 Worthington
Sophia wid John h 544 Worthington
Laflin Joseph W carp h 52 Seventh
Laflour Julius lather h 9 Morris
Lafond John patrolman h 50 Ashley
John emp T-PACo bds 52 Stafford
Joseph painter bds 625 Main
Lafontaine Frank h 131 Orleans
Ivan emp ANMayo bds 468 Worthington
John sub letter carrier bds 468 Worthington
Richard bds Berkshire Ind Orchd
William h 468 Worthington
—see Spring
Laforet August prop S Brush Wks 23 Taylor rms do
La Fountain Francis cigarmkr rms (1) 73 Main
La France Earl emp SpfdUnion rms 89 Bancroft
Joseph painter and paper hanger 33 York h do
La Francis Mary D Mrs tailoress emp 399 Main h (31) 182 State
Susan wid Simon h 26 Armory
Viola D emp BSCorsetCo bds (31) 182 State
Walter carp h 14 Lombard
Lafreniere Asa J emp KibbeBrosCo h 87 Howard
Asa J jr emp KibbeBrosCo bds Raymond Hotel
Dennis emp KibbeBrosCo h 54 Park
Napoleon emp KibbeBrosCo rms 150 Union
—see Freeman
Lagano Antonio lab bds 5 State st ct

Homer Foot & Co., Inc. | Philadelphia Lawn Mowers and other makes

Lagerstrom Edwin K shoemkr 382 Main h 728 Union
La Grange Sennette J com trav h 628 Union
Lague Ovide barber h 92 Grover
Lahey Thomas h 146 Cedar
—see Leahy
Lahue William rms 180 Union
Laino Cono mason tender h 34 Norwood
Laird Alexander F foreman 14 Emery h 46 Seventh
Charles H Mrs h 8 Randall av
Francis A musician h 30 Revere
James emp 61 Market h 81 Pynchon
Josephine A bkpr 366 Main bds 8 Randall av
Truman rem to Wilbraham
William H clk 357 Main h 53 Florentine Gardens
Lajeunesse Delia rem to Cohoes N Y
Lajoie Mary Mrs bds 33 York
Lake Charles E driver EngineNo2 27 Pynchon h 27½ Bridge
Harry R rem to New Hampshire
James O emp HendeeMfgCo bds 45 Berkeley
Lakin Edward H emp NYNH&H bds 10 Tenth
Laliberte Wilfred condr StRy rms 23 Carew
Lama Giuseppe lab h 21 Gardner av
Lamar William photographer h 333 Worthington
William Mrs restaurant 333 Worthington h do
Lamarche Edward F clk 382 Main res C Falls
George T physician 96 Central h do
LaMarsh Albert L emp NNeedleCo h 48 Auburn
Lamb Almira Mrs bds 70 Vernon
Grace I dressmkr rms 6 Salem
James L clk 232 Main rms (32) 285 do
Lalia wid Wilmot bds 47 Grand
Ralph emp B&B bds 27 Mountainview
Rebecca A wid Jeremiah B bds 402 Central
Lambert Arthur lab h 21 Dwight
Ernest emp HFCCo h Quebec Ind Orchd
Eva A wid Claudius bds 52 Alderman
Michael K painter and paper hanger 60 Dawes h do
M K Mrs dressmkr 60 Dawes h do
Noel watchman B&CH&TCo res E Longmeadow

Osarias emp HFCCo h 392 Main Ind Orchd
Patrick P h 331 Union
Robert C emp B&A h 59 Auburn
Thomas carriage-body mkr h 228 Main Ind Orchd
Thomas S painter emp 66 Bridge res Mittineague
William J condr StRy rms 38 Main
Lamberton Harry B bds 56 Auburn
Reuben B teamster BPaperCo h 56 Auburn
L'Americain (French weekly) Joseph H Bordeaux prop 216 Worthington
Lamere Frank emp HFCCo h I Water Ind Orchd
Mary wid Joseph h 59 Loring
Laminsky Annie Mrs grocer 30 Sharon h 31 do
Frank lab h 93 Sharon
Haze junk dlr h 31 Sharon
Joseph junk dlr bds 31 Sharon
Lamitie Edward E emp 357 Main res Easthampton
Lamont Annie E steno 182 Lyman res Chicopee
Emery N die sinker h (L) 350 Chestnut
Willis O bkpr UMfgCo res Chicopee
Lamontagne A D Mrs seamstress 345 Main h 17 Greenwood
Adolphe D salesman h 17 Greenwood
Amos painter bds 18 Banks pl
George driver 430 Mill bds do
George teamster bds 18 Banks pl
Henry carp h Center n Cedar Ind Orchd
Isaac emp Union depot bds 75 Central
Ivan clk BSCorsetCo bds 17 Greenwood
Jeremié lab h 67 Holly Ind Orchd
Louis lab h 67 Holly Ind Orchd
Paul emp 23 Hampden h 75 Central
Peter rem to Ware
Stephen carp h 18 Banks pl
William D emp USA bds 17 Greenwood
Lamothe Arthur emp CVMfgCo bds 292 Main Ind Orchd
Emile emp IOCo bds 292 Main Ind Orchd
Eusebe h 243 Main Ind Orchd
Felix rem to Canada
Henry J molder bds 292 Main Ind Orchd

THE EVENING UNION Excels in recording the social events of the city. ✤ Be sure to read it.

Lamothe
Herminigilde emp CVMfgCo h 36 Water Ind Orchd
John bds 243 Main Ind Orchd
Joseph emp IOCo h 224 Center Ind Orchd
Octave clk bds 243 Main Ind Orchd
Remi lab h 292 Main Ind Orchd
Wilfred emp CVMfgCo h 232 Main Ind Orchd
Wilfred emp CVMfgCo bds 243 Main Ind Orchd
La Motte Jennie emp 346 Main bds 52 Union
Lamotte Moses emp TMWalker h 21 Lombard
Lamoureux Blanche R tel opr NE Tel&TelCo res C Falls
Emile rem to Pittsfield
Laura clk 345 Main res C Falls
Louis rem to Providence R I
Romeo J tiremkr h 104 Patton
Lamoy Calvin L rem to Agawam
Georgia M rem to Agawam
Lampe Amelia C emp 392 Main bds 31 Greenwich
Herman cigar packer 32 Hampden h 31 Greenwich
Mary Mrs cigarmkr emp 32 Hampden res W Spfd
Lampro Henry A emp ESMfgCo h 35 Vine
Lampson Flora A wid Sylvester bds 55 Oak Grove av
George rem to Providence R I
George S (Lampson&Wilcox) (203) 310 Main h 55 Oak Grove av
LAMPSON & WILCOX (George S Lampson Leroy H Wilcox) insurance and real estate (203) 310 Main—See p 966
Lamson Albert teamster emp 9 Randall av h 5 do
Ethel A bkpr 170 Worthington bds 43 Edwards
Frances E wid Stephen bds 89 N Main
Frederick J teamster bds off 165 Armory
Jennie Mrs bds 86 Florida
Wesley L driver 9 Randall av h 356 Orange
Lamy Theodore R emp Smith&Wesson h 327 Hancock
Lancaster Edward J mach h 139 Allen
Lanciaux George A collector 387 Main h 232 Main Ind Orchd
Lanckton Arthur L (EchoPublishing Co) 150 Main Ind Orchd bds 166 Oak do
David L rms 89 Walnut

Lanckton
Ellen C wid Charles E h Boston rd
Maria T wid Henry R h 166 Oak Ind Orchd
Lanctot Alfred clk 554 Main h 150 Cedar
John tinner emp 146 State h Allen c Cooley
Landa Valentine emp USA h 76 Water
Landauer Anton emp 41 Hampden h 67 Boylston
Landen Charlotte bds 20 Crystal av
Harley H clk 193 Main h 33 Madison av
Harry B jeweler emp 47 Hillman h Breck rd
Ida M Mrs dressmkr (116) 796 State rms do
John E (Landen&Son) 47 Hillman h 83 Monmouth
Lucy E wid William J bds 83 Monmouth
LANDEN & SON (JohnELanden) jewelry mfrs 47 Hillman —See p 909
—see Langdon
Lander A Fred M teller Spfd Five Cents Savings Bank 427 Main h 1 Florentine Gardens
Alonzo M emp USA h 128 Hickory
George emp USA bds 140 Franklin
Isaac peddler bds 196 Ferry
Jacob emp USA bds 140 Franklin
Landerfin George W motorman h 122 Margaret
Landers Edward fireman NYNH&H h 20 Essex
Edward F emp MDRollCo h 60 Pasco Ind Orchd
John J brasswkr h 110 Franklin
John S emp Smith&Wesson h 37 Belmont av
Maurice W mach h 21 Rutledge av
Michael emp NYNH&H h 21 Gardner
Michael emp B&M h 95 Franklin
Thomas coachman 47 Mulberry bds do
Thomas emp B&A h 85 Congress
Landes John B cigarmkr bds 46 Alderman
Lena wid Joseph h 46 Alderman
Landrigan William emp NETel&Tel Co h 108 Carew

UNION TRUST COMPANY The Coupon and Writing Rooms furnished by this Company are elegant and commodious. Light and perfectly ventilated

Landry Adelard Rev rector French parish Brightwood res W Spfd
Andrew carriage woodwkr emp 11 New h 22 Carew
Andrew J engineer B&M h 74 Bond
Arthur rms 210 Main
Edward J h 688½ Main
Emil watchman USA h 46 White
Felix painter emp 310 Main h 74 Pynchon
Frederick A emp USA h 360 Eastern av
George W condr B&M bds 22 Carew
Hormisdas emp VSGCo bds 145 Franklin
Ida M toll opr NETel&TelCo res Ludlow
Louis emp NEC&PCo h 24 Bliss
Maggie wid Joseph h 96 Willow
Maud E hkpr 22 Carew
Narcisse watchman h 35 Chester
Peter carp bds 31 Carew
Peter A lab h 1110 St James av
Tillie M clk 118 Main bds 22 Carew
Wallace C merchant tailor 527½ Main res inq do
Landy Edward h 118 Colton
Lane Abigail L clk 366 Main bds 56 Greenwood
Albert C pres The Taylor Bramley Co C Falls h 175 Maple
Albert J pres The Strong Lefferts Co 66 Dwight rms 54 Byers
Amy B bkpr bds 36 Osgood
Charles emp USA bds 55 Nelson
Charles polisher bds 177 Chestnut
Charles B butcher h 36 Osgood
Charles E (CharlesELane&Co) 160 Main h 17 Spruceland av
LANE CHARLES E & CO (Charles E and Frederick A Lane) groceries meats and fish 160 Main—See p 891
Daisy C supervisor NETel&Tel Co bds 36 Osgood
Edward emp 455 Worthington h 20 Hubbard av
Edward A elect emp 137 Bridge h (7) 128 Main
Edward G prop Shean Auto Station 640 Main h do
Ella G Mrs h 355 Belmont av

Elmer G emp ESMfgCo h 37 Bancroft
Evelyn N Mrs asst city library h 119 Bay
Frederick A (CharlesELane& Co) 160 Main h 63 N Main
Frederick L mech h 140 Hampden Ind Orchd
George emp Union depot bds 56 Greenwood
George M com trav h 22 Gardner
Harriet H h 27 Clarendon
Harry H pres and sec Royal Candy Co 53 Hillman h 348 White
Henry P dancing tchr (18) 182 State h 80 Harrison av
Ida M Mrs h 14 Farnsworth Glenwood
James gardener h 55 Nelson
Jesse emp B&M bds 35 Clinton
John A musician bds 36 Osgood
John F bartdr 145 Main rms 15 Congress
John F gardener h 262 Tyler
John S com trav h 126 Princeton
Josephine steno 54 Fort res Chicopee
Josephine tchr rms 68 Yale
Katherine A tchr bds 83 Walnut
Lizzie bds 36 Osgood
M A Mrs massage (22) 332 Main rms do
Margaret wid George C h 56 Greenwood
Marshall Mrs h Advent camp grounds
Marshall painter h 14 Rutland
Mary T wid Dennis bds 99 High
Mary W Mrs dressmkr emp 399 Main h 63 N Main
Peter A blksmith emp 535 Main h 72 William
Robert E clk AmExCo bds 55 Nelson
Robert P clk HCWheelCo res Westfield
Sarah U bds 59 Sherman
S Ellen wid Henry S bds 348 White
Theresa M steno (231) 31 Elm bds 99 High
Thomas J steamfitter h 145 Colton
William H clk B&M freight depot h 99 High
William H painter bds 55 Nelson
Zettie E proofreader SP&BCo bds 27 Clarendon

MAIL ORDERS We Give Special Attention To Mail Orders. Write Us JOHNSON'S BOOKSTORE

Lanek Barbara wid Frank bds 39 Greenwood
Louis cigarmkr emp 32 Hampden h 39 Greenwood
Lanergan Ellen T wid John E h 253 Tyler
James M emp city h 53 Park
—see Lonergan
Lang Alexander R guard at jail h 72 Union
George D asst sec MassMutLife InsCo h 3 Oak
Samuel R florist h Parker n Boston rd
Sigmund carp h 94 Sharon
Willard bds 52 Armory
Langdon Anna F emp MEnvCoDiv h (14) 431 Main
Carl teamster h (B) 184 William
Edward W emp USA h 34 Salem
Frank P elevator man 56 Harrison av h 533 Union
Gertrude wid William h 80 Sargeant
Grosvenor M emp MBCo h 41 Forest
James clk 392 Main bds 38 Palmer av
Jesse W emp MBCo h 72 King
Lucius C mach bds 329 Central
Marion C bds 30 Sumner av
Merrick H carpenter and builder 17 Willow h 46 White
Ruth decorator MEnvCoDiv bds 72 King
Sarah wid Daniel hkpr 716 Main
William T gardener h 30 Sumner av
—see Landen
Lange Alfred L emp 177½ Hancock bds 92 Pasadena av
George W emp ConWrapping MachCo bds 35 Middlesex
Paul G paperhanger emp 127 Bridge h 92 Pasadena av
Theodore (TheodoreLange&Co) 105 Bridge h do
Theodore & Co (Theodore Lange) saloon and restaurant 105 Bridge
William cabinetmkr h 53 Eastern av
Langevin Alfred E Rev rector St Aloysius French R C Church Ind Orchd h 215 Main do
Della boxmkr bds 50 Terrence
Edward wood yard ft Randall av h do
Maud boxmkr bds 50 Terrence

Michael emp IOCo h 6 Water Ind Orchd
Napoleon h 194 Worcester Ind Orchd
William J emp CBWireWks h 101 Quincy
Langford Joseph H plumber h 69 Vine
Langlands William emp MDFCo h 28 Grove
Langely Frank chef h 73 Vernon
Mary P nurse SHospital bds do
Langlois Joseph emp KAutCo bds 194 Worcester Ind Orchd
Langone Cono lab h 104 William
Giuseppe teamster h 125 Wilcox
LANGTRY ALBERT P pres Union Newspaper Co and editor Spfd Union (morning evening and Sunday) 335 Main h 15 Temple—See foot lines and p 938
Langway Albert J teamster h 272 Ferry
—see Longway
Lanier Flavien carp h 138 Main Ind Orchd
Lannon Charles B motorman bds 5 Springfield
Lanoue Peter J tailor emp 21 Dwight h (501) 525 Main
Lanpher Howard A interne S Hospital bds do
Lansing Fannie wid Charles bds 19 Catharine
Lansley Charlotte M manicure (519) 310 Main bds 26 Whittier
Lantz Frederick D local mgr WadsworthHowland&CoInc 30 Harrison av h 49 Kenwood Park
Harold F clk 30 Harrison av h Boston rd n Barber
Lanzetta Alessandro shoemkr and pool room 292 Water h 302 do
Antonio lab bds 302 Water
Lapa Andrew emp IOCo bds 22 Jenksville Ind Orchd
Martin emp IOCo bds 22 Jenksville Ind Orchd
Lapalme Arthur barber bds 45 Central
Frank blksmith emp 18 Liberty h 279 Water
Joseph emp CLynch bds 279 Water
Lapanne Alfred polisher bds 10 Howard
Alick mach bds 21 Dwight
Eli lab h 6 Outing Lane
Frank mach bds 21 Dwight
Fred painter rms 68 Vernon
Hubert emp CABartholomew h Main n South end bridge

Homer Foot & Co., Inc. | Agents BUFFALO SCALES COAL, FACTORY, HOUSE, and STORE

Lapanne
Levi bds 6 Outing Lane
Peter carp h 21 Dwight
Thomas emp CABartholomew h 45 Central
Laparle Theophile B carriagemkr r 18 Liberty h 115 Colton
Laperle Joseph emp HFCCo h r 235 Worcester Ind Orchd
Joseph jr emp CVMfgCo bds r 235 Worcester Ind Orchd
Lape Lillian clk B&A bds 161 Wilbraham av
Mary wid William h 161 Wilbraham av
Lapean Marguerite R steno PPubCo bds 77 Elliot
Lapenta Rocco lab h 120 Congress
Lapham Caroline wid George H bds 107 Jefferson av
Estella M asst register of probate and insolvency office Hall of Records bds 269 Union
Harry C clk MassMutLifeInsCo h 65 Firglade av
Thomas H clk TheStetsonShoe Co h 26 Besse pl
Lapidus Isaac emp MBCo rms 124 Essex
Lapierre David emp RHSmithMfgCo rms 32 Market
Emery emp 34 Lyman bds (3) 128 Main
Eucharistе emp HFCCo h 62 Monroe
Joseph mason tender h 18 Hampden Ind Orchd
Solyme emp CBWireWks h (3) 128 Main
Laplante Albert emp StRy h 165 Armory
Angie D chief supervisor NE Tel&TelCo bds 35 Quincy
Arthur W mach bds 164 Parker Jenksville Ind Orchd
Charles student bds 35 Quincy
Felix carp rms 164 Bridge
Fred emp HFCCo bds 281 Main Ind Orchd
George A clk 41 Hampden bds 164 Parker Jenksville Ind Orchd
George Henry emp USA h 327 State
Joseph emp OElevCo h 558 Main
Lillie emp HC&PCo bds 64 Abbe av
Octave photographer 367 Main Ind Orchd rms 64 Abbe av
Peter F lather (3) 73 Main h do
Rose Mrs h 35 Quincy

Laplante
Samuel emp LMfgA h 164 Parker Jenksville Ind Orchd
William L bds 35 Quincy
Lapointe Albert W emp (18) 227 Main bds (F) 55 State
Charles bds 174 Center Ind Orchd
Maxime Mrs bds 32 Richelieu ct
Susie wid John h (F) 55 State
Theotime emp NationalHouse h 174 Center Ind Orchd
Laporte Elizabeth wid Leon bds 53 Huntington
Frank emp StRy h 4 Bond
J Alfred com trav h 71 Beaumont
Lappas Andrew tailor emp 385 Main rms 491 do
Lappen Thomas P mach h 1 Geraldine ct
Lappin Annie H milliner rms 907 State
Laramée Basile lab bds 9 Franklin Ind Orchd
Basile Mrs h 20 Beaudry Ind Orchd
Delphis lab h 9 Franklin Ind Orchd
Fred emp USA h Quebec Ind Orchd
Larcher William R mach h 88 Cleveland
Larcom Warren A emp CBWireWks bds 68 King
Lard Eva M bds 215 Allen
Herbert A emp USA h 187 Johnson
Homer mach h 215 Allen
Mary C music tchr bds 215 Allen
Larivee Henry h 200 Pendleton av
Lariviere Adelard mach bds 446 Liberty
Alforda rem to Detroit Mich
Alfred teamster h 4 Hampden Ind Orchd
Amanda bds 96 Acushnet av
Edward emp CVMfgCo h 180 Main Ind Orchd
Flavia Mrs bds 220 Main Ind Orchd
John B emp RCandyCo bds 553 Main
Joseph emp FMWBCo bds 180 Main Ind Orchd
Joseph M com trav h Boston rd opp Coleman
Lena bds 56 Broad
Melina wid Charles h 553 Main
Nomie bds 446 Liberty
LARIVIERE OCTAVE A carpenter and builder and real estate 166 Main Ind Orchd h do —See p 844

A WANT CONCEIVED AND RELIEVED IS A WANT THAT'S ADVERTISED IN THE UNION

Lariviere
Octave driver h 401 Main Ind Orchd
Pierre emp FJRichards h 84 Norwood
Telesphore emp USA h 446 Liberty
Valerie bds 446 Liberty
Victor H bds Boston rd off Coleman
William rem to Ludlow
—see Rivers
Larkin Celia A bds 55 Cass
Eugene plumber h 22 Patton
John E rem to Canada
Maggie emp BSCorsetCo rms 169 Chestnut
May F steno FiskMfgCo bds 55 Cass
Nettie R Mrs dressmkr 333 Franklin h do
Sadie M Mrs h 301 Orange
Viola L emp NUCo bds 333 Franklin
Warren emp CBWireWks rms 52 Osgood
William F rem to Boston
Larned William M emp USA bds 33 Revere
Larocca Beniamino lab bds 305 Water
Laroche André lab h Healy av Ind Orchd
Ephraim emp USA bds 596 Union
Fred asst engineer UELCo res Holyoke
Henry emp IOCo bds Healy av Ind Orchd
Joseph rem to Windsor Locks Ct
Laroni Eugene barber rms 25½ Bridge
Larose Aimée painter h 218 Center Ind Orchd
Arcadeus lab bds 218 Center Ind Orchd
Celia wid Napoleon h 218 Center Ind Orchd
Ernest emp FCo bds 218 Center Ind Orchd
Fortunat A fish market r 176 Main Ind Orchd bds 218 Center do
Henry emp IndianLeapHotel Ind Orchd bds do
John B painter h 20 Water Ind Orchd
Joseph carp h 23 Water Ind Orchd
Joseph coachman 2 Pearl h 28 Myrtle
Joseph weaver bds 218 Center Ind Orchd
Wilfred emp IOCo bds 218 Center Ind Orchd

Laroue
Laroue George rem to Canada
Larrabee Sarah J Mrs hkpr 514 Union
Thomas B clk PPubCo bds 15 Myrtle
Larson August molder h 50 Medford
Axel rem to New York City
Betty wid Nils bds 381 Walnut
Jacob F foreman 850 State h 79 Marion
John janitor 340 Main rms 42 Allen
John cook TheHighland rms 46 Court
John A emp USA h 131 White
Oscar carp h 508 Central
Oscar jr emp WWToolCo bds 508 Central
Victor emp AlexPeoples bds 29 Dwight
—see Lawson
Larsson Henry W Mrs rem to California
Louis (SilverSpringIceCo) 32 Malden h do
Las Tunas Plantation George H Miner prop office (522) 310 Main
Lasares George C h 32 Allen
Thomas J salesman 9 Hampden h 32 Allen
Laschever Ethan emp Union depot h 218 Ferry
Laska Andrew emp IOCo bds 16 Parker Ind Orchd
LASKER HENRY lawyer (510) 310 Main h 57 Charles—See p 917
Louis real estate h 57 Charles
Samuel butcher h 32 Morgan
Lassonde William E baker emp 123 Carew h 67 North
Zephir carp h 210 Pendleton av
Lassor Henry J painter h 69½ Eastern av
Laszinsky Tony tailor h 5 Bridge
Lataille Frank E carp h 43 Wait
Latellea Fred clk 140 Main h 35 Washington
Latellier Walter driver AdamsEx Co res Feeding Hills
Later Hyman S mgr 215 Main h 498 Liberty
Latham Ella V bds 13 Osgood
Lillian M bds 44 Pynchon
Lathrop Amelia S wid Edward W h 22 Wendell av
Charles E emp DrDJBrown bds 42 Dwight
LATHROP EDWARD H attorney and counselor at law (18) Fuller's block 317 Main h 166 Buckingham—See p 913

UNION TRUST COMPANY 68% of the stock of this Company is held by influential Springfield people, all interested in its success and advancement

Edward K letter carrier bds 42 Dwight
Eliza D bds 500 Union
Esther H wid Oliver h 500 Union
Frederick W real estate (5) 432 Main h 188 Sumner av
Fredrika h Crescent Hill
George B emp B&A shops h (14) 70 Main
Harriet L h 70 Spring
Homer emp B&M bds 16 Boylston
Lucetta H dressmkr rms 34 Byers
Luella M Mrs bds 140 Bay
Paul H bds 166 Buckingham
Latimer Franklin A supt Bradstreet Co (503) 310 Main h 36 Beechwood av
Latour George barber h 288 Main Ind Orchd
John B carp h 405½ Chestnut
Lorena C tel opr 140 Main bds 405½ Chestnut
Peter emp IOCo h 75 Main Ind Orchd
Latourelle Joseph emp city h 32 Hancock
Joseph jr emp 210 Maple bds 32 Hancock
Lattrell Elmira wid George H bds 30 Holyoke
Frank barber 128 Ashley h 363 Hancock
Laubscher August asst mgr PPKellogg&CoDiv h 77 Fort Pleasant av
Laudate Antonio lab h 293 Water
Laughlin Sarah B grocer and baker 661 Main h 663 do
—see Loughlin
Laun William B compositor PPub Co rms 50 Jackson
Laurandeau George mach h 30 Tenth
Lauree Edson S insp 123 State h 54 Norfolk
Lauria Giuseppe h 105 Colton
Laurie Helen clk 395 Main rms 43 Mattoon
Howard W rms 30 Mattoon
Laurier Joseph watchman KAutCo h 844 State
Joseph Mrs dressmkr 844 State h do
Laurits Harrison tailor emp 486 Main h 180 Union
Lauzon Minnie rms 68 Vernon
Napoleon emp GilmoreHotel bds do
Romeo porter 345 Main rms 68 Vernon

Lavadiere Lewis P emp KAutCo h 537 Main
Lavallee Cyrille h 3 Water Ind Orchd
Joseph rem to Hartford Ct
Joseph emp CVMfgCo h 18 Rogers Ind Orchd
Ulric emp KAutCo h 728 Union
La Valley Ada wid Napoleon A h 68 Palmer av
Lena emp UBCo bds 49 Greene
May E supervisor NETel&TelCo bds 68 Palmer av
William A mason h 82 Logan
Lavally Henry emp UBCo h 375 Water
Peter bds 10 Howard
Rose wid Peter h 10 Howard
La Varie Amanda L seamstress emp 369 Main bds 92 Acushnet av
Lavene Morris h 57 Bancroft
Laventure David flagman B&M h 42 Franklin
George D fireman B&A h (4) 128 Main
Joseph rem to W Spfd
Laverdure Frank barber emp 483 State bds r 392 Main I O
Lavertue Theophile emp 106 Dwight h 178 Carew
Laverty Janet E wid Daniel rem to Worcester
Lavery Matthew H emp SLCo h 177 William
Lavicka Christine Mrs cigarmkr emp 32 Hampden res W Spfd
Matias tailor emp 485 Main res W Spfd
Lavigne Adams insp USA h 67 James
Albert clk 267 Main Ind Orchd bds 158 Worcester do
Arthur emp CVMfgCo h 217½ Center Ind Orchd
Charles driver h 170 Franklin Ind Orchd
Cyrille timekpr MDRollCo h 158 Worcester Ind Orchd
Ellen Mrs emp 870 State bds 57 Main Ind Orchd
Eugene A com trav h 39 Beech
George A rem to Lynn
Joseph tinsmith bds 171 Liberty
Napoleon carpet weaver h 292 Main Ind Orchd
Valmase C emp CVMfgCo bds 158 Worcester Ind Orchd
Lavin Alice Mrs bds 160 Hampshire Ind Orchd
Lavine Hyman grocer 107 Ferry h 106 do

FEEL AT HOME
WHEN IN OUR STORE JUST
MAKE YOURSELF AT HOME
JOHNSON'S BOOKSTORE

Lavine
Meyer driver bds 137 Ferry
Nathan grocer W Spfd h 137 Ferry
Laviolette Frank polisher h 36 Loring
George emp 31 Taylor bds 24 Hubbard av
La Voice Levi lab bds 23 Margaret
Lavoid Albert rms 333 Worthington
Lavoie Delia wid Napoleon h 3 Rogers Ind Orchd
Ephrem rem to Ludlow
Frank weaver bds Rogers Ind Orchd
Joseph emp 40 Liberty h 8 Worcester av
Napoleon weaver bds 3 Rogers Ind Orchd
Rosanna wid Joseph bds 5 Rogers Ind Orchd
Law Bertha A bds 26 Greenleaf
Frederick H publishers' agent Bibles and Sunday school supplies 85 Princeton h do
George E S engineer CourtHouse rms 718 Main
James C h 26 Greenleaf
Jane E h 65 Spring
LAW J DOUGLAS hardware and cutlery 260 Main h 2 Cornell —See p 897
Jessie M tchr Central High school bds 26 Greenleaf
Lawe Alfred H emp OElevCo bds 114 Magazine
James H emp OElevCo h 114 Magazine
Lawery John fireman h 69 Hancock
Lawler Agnes G emp BPaperCo bds 123 Linden
Catherine wid Peter bds 300 Chestnut
Daniel F ladderman TruckNo2 bds 69 Holyoke
Daniel T (JohnLawler&Sons) 529 Main bds 93 Acushnet av
Edward motorman rms 107 Carew
James lab h 69 Holyoke
James E painter bds 51 Essex
John (JohnLawler&Sons) 529 Main h 93 Acushnet av
LAWLER JOHN & SONS (John William E John M and Daniel T Lawler) monuments 529 Main—See p 936
John F mech bds 51 Essex
John M (JohnLawler&Sons) 529 Main bds 93 Acushnet av

Lawler
Julia clk 440 Main res W Spfd
Margaret C wid Edward h 198 Franklin
Maurice J bds 104 Congress
Michael T rem to W Spfd
Richard J emp B&A shops h 104 Congress
Sarah wid Edward h 123 Linden
Thomas emp ESMfgCo h 123 Linden
Thomas E emp USA h 51 Essex
William E (JohnLawler&Sons) 529 Main h 93 Acushnet av
Lawless John carpet layer emp 357 Main h 52 Vinton
John J emp 357 Main h 33 Lowell
Martin boilermkr bds 83½ Tenth
Mary wid Patrick h 117 Everett
Nellie emp 357 Main bds 117 Everett
Patrick molder bds 163 Franklin
Patrick J uphol bds 117 Everett
Richard emp 357 Main h 54 Hancock
Lawlor Ella M toll opr NETel&TelCo res Hazardville Ct
Lawrence Albert P foreman WANewton&Co h 21 Reed
Charles H motorman h 38 Ringgold
Cynthia L milliner bds 121 Jefferson av
Frank W parcel express 121 Jefferson av bds do
George W bkpr More&Marston h 72 Mapledell
Grace K Mrs bkpr 74 Bridge bds 61 Thompson
Jason emp CVMfgCo h 147 Worcester Ind Orchd
Joseph L rem to Longmeadow
Julia C wid Alfred h 84 Cedar
Julia L Mrs h 42 Mattoon
Margaret S rms 165 Bond
Martha J Mrs h (K) 51 State
Nellie P Mrs h 121 Jefferson av
Otis W emp USA h 123 Bay
Roland W asst chemist BakerExtractCo bds 121 Jefferson av
William E mach h 98 Catharine
William G pipe coverer h 40 Morgan
Lawson Alfred foreman WANewton&Co h 68 Quincy
Andrew mach h 133 Water
Axel J Rev pastor Swedish Lutheran Church h 18 Merrick av

Homer Foot & Co., Inc. | Jobbers in Hardware Supplies 139 State St. 78 Years

Lawson

Jesse F (JFLawson&Co) 392 Main h 45 Gardner

LAWSON J F & CO (Jesse F Lawson) parquet floors 392 Main —See p 880

Robert B photo engraver bds 177 Pendleton av

William A emp HendeeMfgCo h 177 Pendleton av

—see Larson

Lawton Bertham bds 6 Sackett pl

Caroline wid Merrill bds 67 Thompson

Frank A assessor h 67 Thompson

Rachel student bds 161 Florida

Ruth student bds 161 Florida

Stillman emp USA h 359 Central

Wallace com trav rms 14 Clinton

William bds 28 Nelson

William emp B&M h 70 Fisk av

William C pres and treas The F A Bassette Co h 161 Florida

Laxson Carl plumber bds 28 Homer

Carl Mrs dressmkr 28 Homer bds do

Lay Elizabeth N Mrs bds 125 Yale

James H asst messenger (5) 52 Pynchon h 125 William

Lucy E wid William G h 46 Dale

William E h 46 Dale

Lazarus Harry painter h 218 Ferry

Jacob peddler h 52 Sharon

Joseph com trav bds 59 Congress

Louis driver CWPhillips&Co h 45 Bradford

Morris emp 62 Congress h 59 do

Samuel com trav bds 59 Congress

Sarah Mrs groceries 62 Congress h 59 do

—see Lasares

Lazelle Edward J photographer h 34 Vernon

Etta A bds 159 St James av

William H h 159 St James av

Lazemby Clifford H clk PPubCo bds 59 Walnut

Isadore E Mrs bds 59 Walnut

Lazette Arthur toolmkr h (3) 47 White

Lazzara Ezio carp emp WMfgCo h 67 Park

Joseph emp UMfgCo bds 67 Park

Leab William foreman FCo h 8 Pasco rd Ind Orchd

Leach Arthur B tchr manual training grammar schools bds 173 Buckingham

Charles D jr elec engineer UELCo h 140 Berkshire Ind Orchd

Leach

Diantha Mrs h Advent camp grounds

Edson student bds 15 King

Evelyn rag sorter bds 62 Congress

Franklin A printer h 22 Bridge

George A h 15 King

John J engineer EJMurphy&Co h 646 Main

Mabel rem to New Brunswick

Mary rem to New Brunswick

Nellie G clk 53 Hillman bds 46 Sargeant

Oscar E emp Smith&Wesson h 23 Quincy

Zenas F bkpr rms (25) 317 Main

Leahan C Henry rem to Ware

Leahy Catherine wid William h 16 Howard

James emp B&M bds 25 Franklin

James 2d emp B&A shops bds 84 Franklin

John lab h off Berkshire n cemetery Ind Orchd

Julia emp MEnvCoDiv bds 16 Howard

Katherine emp MEnvCoDiv bds 16 Howard

Margaret Mrs bds 546 St James av

Mary emp SHospital bds do

Michael orderly SHospital bds do

Michael J salesman 148 Lyman h 100 Cass

Patrick emp 197 Spring res inq do

Patrick emp B&A h 47 Carew

Patrick lab bds 87 Congress

Thomas rem to Providence R I

Thomas emp USA h off Cherrelyn av

Timothy J mech h 84 Franklin

—see Lahey

Leander Eric E foreman Smith&Wesson h 35 Vassar

William emp HendeeMfgCo h 61 Tyler

Leapean Esther C wid Warren h 7 Greenwood

Leard Wilfred baker emp 254 Tyler h Isabelle c Balis

Learned Abbie F wid Charles F h 17 Howard pl

Charles C rem to Chicopee

George S emp Smith&Wesson h 722 Sumner av

William E foreman B&B h 4 Howard pl

Willis F clk B&CH&TCo res Agawam

Leary Abbie wid Patrick h 226 Quincy

A directory of all the happenings of the day, hour, and minute is the EVENING UNION

Leary
Annie wid Michael bds (11) White junc Allen
Annie E boxmkr bds 226 Quincy
Arthur L emp 392 Main bds 254 Central
Caroline Mrs restaurant 44 Vernon h do
Catherine dressmkr bds 226 Quincy
Catherine wid John h 94 Bliss
Catherine Mrs h 16 Warren av
Catherine M emp BSCorsetCo bds 742 Worthington
Charles teamster bds 37 Essex
LEARY CHRISTOPHER coal dealer office 445 Main yard 29 William h 65 Kenwood Park —See p 859
Cornelius emp USA h 18 Queen
Cornelius clk 24 Main bds 16 Warriner av
Daniel A emp USA h 742 Worthington
Daniel E lawyer (Leary&Beattie) (322) 31 Elm rms 64 Jefferson av
Daniel E clk 357 Main bds 65 Kenwood Park
Daniel F emp B&B h 90 Gardner
Daniel P clk Cooley's Hotel bds do
Dennis lab h 40 Congress
Dennis F jeweler 162 State h 254 Central
Edward rms 35 Railroad
Frederick L foreman estate John O Leary h Main bey South end bridge
Honorah wid Cornelius bds 21 Walnut
Isabel Mrs artist h Main bey South end bridge
James rem to Gloucester
James emp B&A h 28 Butler
Jeremiah hack driver h 5 Carew
Jeremiah stationary engineer bds 65 Essex
Jeremiah A clk CJMurphy&Co h 44 Vernon
John rms 75 State
John rubberwkr bds 16 Warren av
John C (Houlihan&Leary) 696 Main h 77 Acushnet av
John C bricklayer h 33 Richelieu ct
John J driver h 302 Chestnut
John J emp MBCo bds 38 Wight pl
John J emp UBCo bds 202 Union
John Royal rem to Boston
John T emp 135 Dwight h 53 Fremont

Leary
Katherine bds 21 Walnut
Katherine E hkpr 38 Wight pl
Lucius F gasfitter emp 117 State h 67 Wilmont
Margaret hkpr 68 Elliot
Mary A wid Michael h 202 Union
Mary C steno 43 Lyman bds 26 Vinton
Mary E emp BSCorsetCo bds 742 Worthington
Mary K waitress BlackmanHouse bds do
Mary T tchr bds 98 Tyler
Mary V tchr bds 65 Kenwood Park
Melinda C wid John O h Long Hill n South
Michael W lab h 376 Water
Nora wid Patrick h 38 Wight pl
Patrick rubberwkr bds 16 Warren av
Stella Mrs h 77 Vernon
Thomas lab h 113 Clantoy
William C physician 630 Main h do
& Beattie (Daniel E Leary Edward W Beattie jr) lawyers (322) 31 Elm
—see O'Leary
Leavenworth Mary Mrs emp UBCo h (20) 535½ Main
Leavitt A C Mrs h 19 Mattoon
Burt E rms 59 Spring
Eliza E wid Enoch B h 42 Dwight
Honora wid Thomas h 90 Tenth
Kathryn H bds 28 Whitney av
Louisa J Mrs bds 28 Dorchester
Susie B Mrs bds 38 Dorchester
Thomas lab h 28 Whitney av
William clk h 12 Hawthorne ct
—see Lovett
Le Baron Wallace E engineer SGasLight Co h 53 Howard
Lebeau Euclide blksmith h 33 Beacon
LeBlanc Andre lab h Healy av Ind Orchd
Hormisdas emp 392 Main bds 31 Carew
—see White
Le Boeuf Edward E plumber h 67 Grover
Lebovitz Harry mech h 87 Sharon
Louis cigarmkr h 32 Morgan
Le Bow Abraham bds 145 Union
H A Co cloaks 412 Main
Louis pres and treas H A Le Bow Co 412 Main h 145 Union
Lebowitz Isaac confec etc 77 Ferry h do
Leck Frank H collector 102 Patton h 33 Cambridge

UNION TRUST COMPANY A STRONG AND REPRESENTATIVE BOARD OF DIRECTORS, GUARANTEEING CONSERVATIVE MANAGEMENT

Le Clair Eva J emp MBCo bds (308) 525 Main
George motorman h 49½ Main
Joseph carp h 29 Central
Mary wid Frank h (308) 525 Main
Nelson insp USA res Chicopee
Leclerc Alphonse tailor h 58 Willow
Lecours Wilfred C emp USA h 83 Knox
Leddy Annie cook BlackmanHouse bds do
Ledoux Charles E ins agt (25) 307 Main h 25 Ozark
Frank lab h Edward Jenksville Ind Orchd
Frank h 26 Parker Jenksville Ind Orchd
George foreman 172 Dwight res W Spfd
Joseph lab h Edward Jenksville Ind Orchd
Julie emp LMfgA bds 26 Parker Jenksville Ind Orchd
Mary wid John B bds 14 Quebec Ind Orchd
Napoleon emp CVMfgCo h off 210 Parker Ind Orchd
Rose bds 26 Parker Jenksville Ind Orchd
Ledtke Emma H Mrs h 29 Park
LeDuc C C Mrs dressmkr h 456 Hancock
Joseph A carp bds 5 Rogers Ind Orchd
Oscar rem to Marlboro
Leduc Henry baker h 482 Worthington
Lee Anna G wid James emp SP&BCo bds 20 Acushnet av
Caroline C Mrs h 20 Hebron
Charles G die sinker bds 59 Worcester av
Charles O driver bds 8 State st ct
Ching laundry 599 Main rms do
Clyde S waiter 489 Main rms (329) 525 Main
Delia T Mrs emp KibbeBrosCo h 38 Park
Edward R emp USA h 173 Walnut
Egbert h 22 Elmwood
Frank E foreman UMfgCo res W Spfd
Frank G janitor PPubCo h 174 Hancock
Frank J com trav bds 20 Acushnet av
Frank W clk NYNH&H freight office bds (17) White junc Allen

Fred L treas Vaughan Construction Co 16 Pynchon res W Spfd
George driver bds 6 Bridge
George B waiter bds 8 State st ct
George E engineer BMachToolCo h 15 Auburn
George W h 59 Worcester av
Henry C h 36 Carew
Henry S Hall 64 Court
Ida M wid Wesley h 8 State st ct
Ira N steamfitter bds St James av bey dry bridge
James M emp WMfgCo h 45 Andrew
John J h 165 Summer
John James emp USA rms 175 Florida
Joseph waiter h 18 Mason
Julia wid William laundress h Auburn st av
Kate F Mrs nurse h (17) White junc Allen
Katherine E steno emp 41 Hampden res Holyoke
Marie waitress 384 Main rms 190 William
Mary emp MBCo bds 38 State
Mary C wid Charles M bds 110 Clarendon
Mary C Mrs rem to New Bedford
Mary E tchr bds 145 Magazine
Minnie B wid George bds 21 Wendell av
Nathaniel emp EWOatley&Co h 145 Magazine
Nellie M Mrs h 29 Walter
Patrick H jr clk 14 Sanford h 13 Gardner
Philip W insurance 14 Fort bds 110 Clarendon
Philomine wid John bds 184 Main Ind Orchd
Quong laundry 118 Hancock h do
Robert h 172 Summer
Rose T Mrs h 15 Temple
Samuel H Rev h 106 Wilbraham rd
Shing laundry 170 Chestnut rms do
Sing laundry 28 Harrison av h do
Thomas F emp KAutCo h 312 Eastern av
William fireman EngineCoNo5 Ind Orchd h 178 Main do
Leebov Maurice painter h 30 Bliss
Leech Howard C driver 31 Stockbridge bds 16 Amherst
Lester N emp Smith&Wesson bds 16 Amherst

LOOSE LEAF BOOKS
WE CARRY ALL KINDS OF UP-TO-DATE LOOSE LEAF BOOKS
JOHNSON'S BOOKSTORE

Leech
Lucy A wid Clinton C h 16 Amherst
Leeds Alfred asst mgr AmWriting PaperCo h 27 Ridgewood ter
Lees A Gale rem to Boston
Thomas clk 440 Main h 41 Collins
Leet Mabel rms (8) 364 Belmont av
Nancy A wid Charles D h (8) 364 Belmont av
Leete Edmund C rem to Providence R I
Edmund N rem to Canada
Emma A Mrs rem to New Haven Ct
Frank A brakeman B&M bds 29 Allendale
Gilbert N emp KAutCo h 93 Dawes
Joseph emp Smith&Wesson h 50 Revere
Minna G Mrs h 29 Allendale
Theodore W treas and gen'l mgr Taber-Prang Art Co Warwick n Armory res Longmeadow
Lefebvre Aguille emp CVMfgCo bds 136½ Main Ind Orchd
Alexander lab bds 185 Main Ind Orchd
Chester engineer IOCo h 31 Worcester Ind Orchd
Joseph lab bds 185 Main Ind Orchd
Lefevre Frederick P engineer h 84 Patton
Joseph M shoes 280 Main h 33 Linden
Julius carp h 29 Linden
Mary F bds 29 Linden
Lefler Nelson rms 9 Mattoon
Lefort Armand emp USA h 207 Summer
Legare Marie Mrs bds 15 Farnsworth Glenwood
Legate Hartley D clk 603½ Main h 35 Central
Henry F meats 603½ Main h 36 Fremont
Legein Armand J emp 50 Howard bds do
Fernand emp 50 Howard bds do
Joseph L ice cream mfr 50 Howard h do
Leger Albani O rem to Canada
Frank carp h 355 Walnut
Frank grocer 355 Walnut h do
Hilaire emp KAutCo h 4 Geraldine ct
Jacques emp OElevCo h 82 Marion
Mary Mrs bds 82 Marion
Lego Henry R emp USA h off Rumrill rd n Carew

Lego
Peter emp TaitBros h 22 Stafford
Legrand Telesphore emp FCo h 81 Main Ind Orchd
William h Boston rd bey Parker Ind Orchd
Legros Joseph A fireman StRy h 39 Loring
Lehan Margaret E wid John J rem to Rockville Ct
Le Heup Emily wid William dressmkr bds 91 Tyler
Lehman Ernest clk 410 Main bds 30 Maple
Leiberman Fred rem to New York
Leider Henry (Kinsler&Leider) 119 Main bds 38 Gray's av
Leighton Adrianne nurse SHospital bds do
Charlotte J wid Augustus nurse h 348 Hancock
Mabel M wid Rufus A clk (5) 437 Main bds off Sumner av n Allen
Margaret E nurse rms 18 Forest Park av
William lab bds 130 Eastern av
Leitch Meredith mech engineer h 229 Rockrimmon av
William dentist (10) 373½ Main h Bay c Boston rd
William M bkpr 21 Taylor h Boston rd n Barber
Leith Alexander buyer 440 Main h 52 Westminster
Alexander baker emp 123 Carew bds 71 McKnight
Marcus clk 440 Main h 61 Crystal av
Leithmann Joseph clk 380 Worthington res W Spfd
Leland Fred A com trav h 33 Maple ct
Lelandais Ernest cook NayassetClub res inq do
Lelgeman Fritz emp 41 Hampden h 24 Raymond av
Henry emp 41 Hampden bds 24 Raymond av
Lelito John emp IOCo bds 13 Jenksvillle Ind Orchd
Leloudas James Rev pastor St George Greek Orthodox Church res inq 36 Auburn
Lemay Adelia emp LMfgA bds 269 Main Ind Orchd
Edward T barber 79½ Main h 33 Calhoun
Edward T Mrs clk 345 Main h 33 Calhoun

Homer Foot & Co., Inc. | Fine High Grade Shears, Scissors, Knives and Razors

Florence J steno G&CMerriamCo bds 30 Lillian
Lemelin George T emp PPKellogg&Co Div h 75 Bradford
Lemerise Alfred P emp B&A h 53 Webster
Lemieux John clk BMachToolCo res Chicopee
Joseph emp HFCCo bds 180 Center Ind Orchd
Telesphore emp HFCCo h 180 Center Ind Orchd
Virginie opr NETel&TelCo res Chicopee
Lemire Archille C woodwkr emp 83 Dwight h 27 Donald
Edward emp SomersCreameryCo bds 242 Walnut
William lab bds 21 Jenksville Ind Orchd
Lemly Frank H h 69 Clarendon
Lemoine Felix brickmkr h 321 Carew
Lemon Henry H emp B&A h 26 Farnsworth Glenwood
Lemont Charles W elect NETel&Tel Co h 7 Winthrop
Joseph A lineman NETel&TelCo h 791 Main
Lenden Edward F clk B&A bds 709 Worthington
Lenek—see Lanek
Leness George emp USA h 21 Salem
Lennarth Gustave Rev pastor Swedish M E Church h 47 College av
Lennehan Frank D (JJLennehan&Co) 215 Worthington bds 67 Charles
James D lawyer (432) 31 Elm bds 67 Charles
James J (JJLennehan&Co) 215 Worthington h 67 Charles
J J & Co (James J and Frank D Lennehan) props Globe Hotel 215 Worthington
Joseph rem to Hartford Ct
Lennon Bridget A bds 698 Main
John driver 19 Hampden h 123 Hickory
Patrick T emp StRy h 298 Chestnut
Lenotti Riccardo emp MEnvCoDiv h 148 Bemis pl
Lenox Hall 274 Worthington
John E emp HendeeMfgCo h 97 Tyler
Margaret A bds 97 Tyler
Margaret E wid James bds 97 Tyler

Lent Joseph carp bds 36 Andrew
William carp h 36 Andrew
Lenzi Faustino porter 55 Lyman h 52 Morris
Leo Joseph emp 215 Worthington bds 456 do
Leon Mike rem to Poland
Leonard Abbie B rem to Michigan
Archie F com trav h 71 Marengo Park
Arthur E mach Wyckoff&Lloyd Co bds 36 Boylston
Bridget emp MEnvCoDiv bds 624 Worthington
Bridget wid Martin hkpr 58 Orchard
Bridget E bds 592 Liberty
Catharine bds 624 Worthington
Catherine T clk assessors' office bds 16 Monroe
Charles cigarmkr rms 75 State
Charles S Rev rem to W Spfd
Edmond cabinetmkr h 689 Main
Edwin F (EFLeonard&Co) 72 Main and 279 N Main bds 348 Carew
E F & Co (Edwin F Leonard and Homer F Dickinson) druggists 72 Main branch 279 N Main
Elizabeth wid John bds 93 Acushnet av
Elizabeth E milliner emp 17 Harrison av rms 24 Besse pl
Ellen wid Frank C h 15 Kibbe av
Emma V Mrs h 70 Byers
Frank emp 81 Sumner av bds 73 do
Frank E ticket clk B&A Union depot bds 70 Byers
George lawyer and clk police court office Court House h 30 Avon pl
George Marston law student 5 Elm bds 30 Avon pl
Harry N insp B&M h 31 Maple
Henry E mgr 287 Main bds 51 Sargeant
James emp USSBCo h 814 Worthington
James H lab h 115 Washburn
Jennie emp BSCorsetCo bds 624 Worthington
John emp FitzgeraldBros Bay bey Berkshire bds do
John emp USSBCo bds 50 Broad
John F candymkr bds 124 Worthington

THE CONCEDED AUTHORITY ON ALL SPORTING EVENTS IS THE UNION

Leonard

John F steward 161 Chestnut rms do

John J driver H&LCoNo2 h 153 Wilbraham av

John J lab h 624 Worthington

John J real estate and emp B&B h 101 Keith

Julia G wid Stephen h 512 Chestnut

Katherine H rem to Boston

Katherine M supt BethHaven Home 431 Belmont av h do

Mary wid Hugh bds 64 Boylston

Mary A wid Charles I h 800 Worthington

Mary C wid James bds 158 North

Mary E Mrs bds 105 Belmont av

Michael H barrel dlr 111 Pine h do

Minnie L steno (405) 310 Main res S Hadley

Olive nurse 46 Forest Park av bds do

Pamelia dressmkr bds 689 Main

Thomas h 50 Broad

Thomas F emp B&A h 36 Boylston

Walter collector rms 109 Main

William H painter rms 104 Marble

William J physician 45 Main h do

Leone Carmine rem to W Spfd

Gennaro lab h 42 William

Salvatore porter 105 Bridge h 12 Banks pl

Leonhardt Edward M clk 113 Bridge bds 20 Plymouth

Mary wid David h 20 Plymouth

Leopoulos Arthur rms 49 Main

Edward rms 49 Main

Eustratros G confec and fruit 2 and 250 Main rms 49 do

Manotes G clk 250 Main bds 49 do

Nicholas G clk 250 Main rms 49 do

Lepine Charles carp h 216 Center Ind Orchd

Didace E salesman 226 Main res Holyoke

Lepowetsky Hyman grocer 27 Morgan h do

Jacob peddler bds 94 Sharon

Meyer emp KAutCo h 61 Sharon

Rose wid Harry h 94 Sharon

Leprotti John A h 55 Fort

Lerche Albert E druggist 325 Main h 210 St James av

Emil prop Lerche's Hotel 93 and 95 State h do

Gustave F clk 93 State h 138 N Main

Lerche

Laura C wid F Wilhelm h 263 Hancock

Rudolph W emp 93 State h 263 Hancock

Lerche's Hotel EmilLerche prop 93 and 95 State

Le Roy Leila E wid Warren bds (321) 525 Main

Lescinsky Anton tailor h 5 Bridge

Leshure Abner P insp of buildings office (6) Municipal Bdg 52 Pynchon h 234 North

Willard P pres Hampden Corundum Wheel Co Brightwood h 561 N Main

Leslie Edward R canvasser (10) 231 Main bds 18 Granville

Lessard Emma L Mrs h 39 Wendell av

Gedeon prop New York Ice Co 212 Pendleton av h do

Lester Anna M cloaks and suits (34) 317 Main res Agawam

Bros (John J and Samuel R Lester) bakers 58 Main

Eugene F emp CVMfgCo h 39 Wilbraham av

Eva B bds 39 Wilbraham av

Geneva Mrs bds 63 Oak

Gertrude Mrs rms (12) 475 Main

John rem to Warren

John J (LesterBros) 58 Main h 33 Patton

Samuel R (LesterBros) 58 Main bds 33 Patton

Watson J emp KAutCo h 121 Harvard

William M treas Loring-Axtell Co 89 Dwight h 121 Harvard

Lesure—see Leshure

Letch U P rem to Worcester

Letellier Alexander D driver 19 Hampden bds 70 Grover

Arthur E bds 70 Grover

Elzear M truckman h 70 Grover

Emory N M clk 160 Main h 27 Auburn

Fred L clk h 35 Washington

Letendre Aime L J policeman h 156 Main Ind Orchd

Armand emp JPFalt&Co bds 2 Genesee

Arthur stonewkr h 9 Armory st ct

Basile carp rms 15 Bliss

Edward rem to Feeding Hills

Eusebe carp rms 15 Bliss

Louis brickmkr h 2 Genesee

Nelson emp JPFalt&Co bds 2 Genesee

UNION TRUST COMPANY Foreign Exchange Department well equipped. Issues Letters of Credit and Travelers' Cheques. Payable all over the world

Leth Nils shoemkr emp 151 State rms 42 Mattoon
Letiere Giuseppe lab bds 39 Hubbard av
Letourneau—see Litnow
Lettenbaur Frank emp 41 Hampden rms 125 Bridge
Letts William emp MBCo bds 623 Main
Lev Aaron rem to Worcester
Levandoski Peter P emp HendeeMfg Co h 98 Essex
Levecque—see Bishop
Leventhal Fannie E bkpr 70 Liberty bds 40 Greenwood
  Louis foreman 64 Ferry h 40 Greenwood
Levesque Frank emp CVMfgCo h 118 Main Ind Orchd
  Fred rem to Stafford Springs Ct
  John carp h 122 Main Ind Orchd
  Joseph T emp 870 State h 44½ Mason
  Katherine bds 118 Main Ind Orchd
  Marie bds 15 Carew pl
  Simeon rem to Whately
Levin Barnett paper dlr h 77 Congress
  Benjamin peddler h 82 Essex
  David tailor 181 Main h 93 Sharon
  Harry tailor rms 16 Gray's av
  Harry capmkr bds 364 Chestnut
  Hyman tailor emp 345 Main h 115 Sharon
  Jacob carp h 71 Boylston
  Joseph tailor 81½ Main h 81 do
  Louis painter 106 Ferry h do
  Louis painter h 94 Greenwood
  Louis A leatherwkr bds 21 Franklin
  Louis H grocer 109 Sharon h do
  Max (MLevin&Co) 34½ Bridge h 110 Sharon
  M & Co (Max Levin Barnard Ziplovitz) secondhand clothing 34½ and 50 Bridge
  Robert grocer 394 Armory h do
  Samuel peddler h 113 Sharon
  Samuel M men's furnishings 154 Main h 13 Morgan
Levine Harry tailor emp 803 Main bds 16 Gray's av
  Theodore tailor emp 486 Main h 491 Worthington
  —see Lavin
LEVISON SIGMUND millinery 350 Main h 1030 Worthington—See p 934

Levitt Harry rag picker h 109 Sharon
  James rem to New Hampshire
Levy Edwin D printer 155 Dwight h 161 Wilbraham rd
  Henry emp CFAdamsCo h 114 State
  Ralph J clk 277 Main bds 26 Massachusetts av
Lewatka John emp IOCo bds 22 Jenksville Ind Orchd
  Martin emp IOCo bds 22 Jenksville Ind Orchd
Lewis Adele bds 139 King
  Albert driver rms 33 Essex
  Albert T painter bds 36 Berkshire bey Bay
  Alexander H G insp USA h 90 Oak
  Anderson A lab h 717 Union
  Ann wid James bds 29 Mattoon
  Arthur B men's furnishings 461 Main h 233 Forest Park av
  Arthur T teamster bds 63 Dwight
  Burton A foreman HCWheelCo h 38 Alfred
  Caroline tchr bds 236 Union
  Channing M cook h 475 State
  Charles emp B&B bds r 206 Ferry
  Charles lab bds 50 Willow
  Charles C pres The Charles C Lewis Co 30 Lyman h 130 Long Hill
LEWIS CHARLES C CO THE carriage and wagon makers' supplies iron steel etc 30 and 32 Lyman—See p 897
  Charles K clk 479 Main h 188 Union
  Charles W photographer emp 169 Dwight h 102 Yale
  Clara M tchr rms 44 Spring
  Clayton J janitor Police bdg h 4 Cypress
  Clinton J emp USA bds 202 Union
  Daniel B rem to Cuttingsville Vt
  David H emp UELCo h 375 Oakland
  Dudley P pres The Everett E Belding Co 47 Lyman bds 746 State
  Edward B emp Smith&Wesson h 120 Florence
  Edward R engineer DaleBros h 45 Winthrop
  Ella J Mrs hkpr 179 Thompson
  Eva milliner emp 373 Main bds 56 Tenth

Y & E FILING DEVICES ALL SORTS OF CABINETS, CARD INDEXES, ETC. JOHNSON'S BOOKSTORE

Lewis
Fannie A tchr William st school bds 194 High
Florence L musician bds 45 Winthrop
Francis Xavier emp FMWBCo h 31 Central
Frank emp B&A bds 596 Main
Fred F barber 152 Garfield h 228 Oakland
F Rockwell broker (9) 437 Main h 75 Florence
George emp Smith&Wesson bds 88 Court
George S jr cashier TheRepublican h 746 State
George W lab h 52 Willow
George W waiter NelsonHotel h 214 William
Grace E tchr bds 408 St James av
Harold C rem to New York City
Harriet E wid Joseph K bds 41 Allendale
Harriet Woodruff reporter h 124 Spring
Harris clothing and dry goods 88 Ferry bds 56 Tenth
Harry F emp Smith&Wesson rms 596 Main
Harry G emp USA h 15 Marshall pl
Harry W clk MBCo h (10) 494 Mill
Helen E wid Samuel B h 28 Andrew
Henry V bkpr TheRepublican h 76 Mill
Israel peddler h 56 Tenth
James A bds 21 Gardner
James W elect NETel&TelCo h 29 Mattoon
Jennie Mrs bds 145 Spring
John H watchman 57 Willow h 31 Park
John R h 139 King
John S music tchr (21) 342 Main h 50 Scott
Josephine Mrs h 21 Orleans ct
Kathryn A wid Charles V h 63 Dwight
Leverrier S rem to Pittsfield
Luella wid Edward R h 801 Worthington
Margaret Mrs rms 30 Nelson av
Margaret E clk 43 Lyman bds 139 King
Marion asst librarian city Library bds 15 Windsor
Mary A wid Fred G h 430 Central

Lewis
Mary A tchr bds 139 King
Mary E wid John M rem to New York state
Mary E Mrs rem to Burlington Vt
Max junk peddler bds 57 Sharon
Philomene wid Onesime bds 26 Broad
Richard B h 408 St James av
Robert E clk 43 Lyman bds 139 King
Robert S emp SP&BCo h 801 Worthington
Samuel lab bds 39 Clinton
Sarah A steno WMfgCo bds 29 Mattoon
Seth A physician and surgeon 73 N Main h do
Thomas fireman UELCo h 11 Richelieu ct
Thomas B emp 214 Main bds 408 St James av
Washington lab h 52 Willow
Wilfred emp 97 Dwight h 26 Broad
William painter bds 11 Richelieu ct
William A emp MBCo h 21 Gardner
William H h 173 Alden
—see Louis

Ley Construction Co Inc bridge and electrical contracting (35) 307 Main
Fred T treas Fred T Ley & Co Inc (35) 307 Main h "Bonnie Brae" off Long Hill

LEY FRED T & CO INC electric road contractors (35) 307 Main—See p 864
Harold A pres Fred T Ley & Co Inc (35) 307 Main h 18 Leyfred ter
Leo L with FredTLey & Co Inc (35) 307 Main h 269 Long Hill
Martha wid Fred W bds 269 Long Hill

Leyden Ada wid Thomas H h 405½ Chestnut
Edward J deputy sheriff and auctioneer (331) 31 Elm h 57 Windsor
Francis mgr GWArmstrong news dept Union depot bds 188 Carew
Hattie F Mrs h 52 High
James A Mrs bds 52 High

Homer Foot & Co., Inc. | **Contractors' Supplies 139 State St. 78 Years**

Teresa A clk 392 Main bds 188 Carew
Thomas h 188 Carew
Leydon Thomas F polisher USA h 9 Beacon
—see Lydon
Leytham Thomas foreman FCo h 66 Holly Ind Orchd
William rem to Providence R I
Lezotte Arthur cabinetmkr h 160 King
Libbey William S elect h 27 Jefferson av
Libby Darville jr rem to San Francisco Cal
Ralph emp 99 Norfolk bds do
Walter H driver RLChipman bds 129 Catharine
William P painter emp 83 Dwight h 25 Guild av
Liberatore Liberato lab bds 103 Wilcox
Liberto Antonio h 113 Wilcox
Liberty Brewing Co The brewers Liberty c Charles
Clothing Co John D Aronson prop clothing 215 Main
Frank shoemkr emp 392 Main rms 180 Maple
George F rem to Easthampton
LIBERTY LUMBER CO lumber dlrs doors sash and blinds 98 Liberty—See p 928
M E Church 750 Liberty
Libin Hyma baker bds 80 Ferry
LIBRARY BUREAU Walter R Washburn mgr card index and cabinets (309) 310 Main —See front col'd p XII
License Commissioners Board of (617) 310 Main
Lichtgarn Leon painter h 118 Essex
Liebel Frank waiter TheHenking h 25 Franklin
Frank J coppersmith bds 25 Franklin
Lieberman Louis bds 99 Franklin
Samuel emp 100 Sharon h 99 Franklin
Liebermann Max emp 12 Cooley pl h 129 Tenth
Liebman Annie wid Joseph h 82 Essex
Liebrecht Conrad rem to Northampton
Liese Isabelle E nurse 46 Forest Park av bds do
Life Underwriters' Assn of Western Mass office (224) 29 Worthington

Light Ellsworth J salesman 523 Main h 15 Massasoit
William J emp MorganSteam PowerPlant h 64 Cleveland
Ligum Joseph h 41 Congress
Liguori Angelo lab h 118 Howard
Manuele barber 24 Union bds 125 Wilcox
Pasquale lab h r 1 Union
Likins Horace D salesman 68 Bridge h 41 Cherryvale av
Likly William F Rev C M h Long Hill opp Spruceland av
Lilja Frank G emp CVMfgCo h 90 Hampshire Ind Orchd
Lillibridge Grace R bds 25 Orleans
Lillian wid Clark h 779 Main
Lillie Dexter P treas Dexter P Lillie Co Ind Orchd h 34 Cornell
Dexter P Co (Dexter P Lillie and Alfred N Mayo) mfs cotton waste Ind Orchd
Lucien B sec Dexter P Lillie Co Ind Orchd bds 34 Cornell
Melvin M rem to Boston
Lillis Thomas H mech h 25 Vinton
Lilly George E emp Smith&Wesson h 281 Wilbraham rd
Linberg Adolph B L toolmkr bds 43 Webster
Alexandra wid Bernhard h 40 Tenth
Lincoln Alfred R instructor Technical High school bds 26 High
Brooks cashier HenkingHotel rms 26 Mattoon
Carolyn H bds 92 Maple
Clarence F emp KAutCo bds 158 Pendleton av
Edward E clk 392 Main bds 36 Maple
Flynt teller SpfdSafeDeposit&TrustCo bds 92 Maple
Frank A emp FABassetteCo h 299 Walnut
Hattie A h 491 State
Jeannette E wid Albert W h 134 Buckingham
Mary L wid Oscar bds 22 Douglas
Oliver F reporter SpfdUnion h 378 Union
William A v pres Spfd Safe Deposit & Trust Co 411 Main treas U E L Co 135 State h 92 Maple
William T chief engineer StRy power house h 84 Morris

A WANT CONCEIVED AND RELIEVED IS A WANT THAT'S ADVERTISED IN THE UNION

Lincourt Eugene emp McCarthyBros h 494 Mill
Lindberg August J lab h 18 Dawes
Carl emp KAutCo h 47 College av
Erick mech h 84 Wilbraham av
John h 112 Bay
Linde Magnus emp HendeeMfgCo h 33 Terrence
Oscar mach h 47½ Oak
Linden August tailor emp 346 Main rms 45 Mattoon
Linder Eugene E (FAKeeney&Co) 247 N Main h 55 Sheldon
Lindfors Gustave F emp KAutCo h 49 Sherman
Lindgren Adolph carp bds 752 Union
Alfred blksmith bds 752 Union
John mach rms 157 Monroe
Lindh Waina emp B&A h 33 Alfred
Lindner Charles L clk 719 Liberty bds 57 Cleveland
Edward emp Smith&Wesson bds 57 Cleveland
Henry emp T-PACo h 57 Cleveland
Lindquist Carl J grocer 21 Cass h 31 Webster
Carl O emp CMach&MfgCo h 37 Grover
Charles emp HendeeMfgCo bds 45 Montrose
Charles rem to Feeding Hills
Enoch C rem to Feeding Hills
Norman emp Smith&Wesson bds 177 Chestnut
Lindroth Otto emp WMfgCo h 74 Orchard
Lindsay Andrew tailor 21 Dwight h (503) 525 Main
Euphemia J bds 347 Bay
Thomas W mach h 50 Worcester av
William carp h 1106 State
Lindsey Emily C wid James F h 28 College av
Frank T rem to New York
G Merrick mech bds 28 College av
J Arthur (APatnode&Co) 27 Walnut h 26 Lillian
Lena S clk 123 State res W Spfd
Lindstrom Otto mech h 74 Orchard
Linehan James P pressman SP&BCo bds 33 Carew
Timothy J stonemason h 22 Birnie av
—see Linnehan
Lines Fred foreman KAutCo h 6 Beacon

Timothy J cook emp 15 Bridge h 711 Union
—see Lyons
Ling Edward rem to W Spfd
Linge Thomas stonecutter bds 522 Worthington
Lingner Lena Mrs rem to Holyoke
Link Walter C cigarmkr emp 32 Hampden bds 4 Bridge
Linke Fred R photo engraver h 47 Greenwich
Linker Frederick H mech h 56 Leyfred ter
Mae clk T-PACo bds 56 Leyfred ter
Maud E bds 56 Leyfred ter
Linn Ernest A bds CourtSqHotel
Louis A Rev pastor German Lutheran Church h 24 King
Robert W clk bds Court Sq Hotel
Linnane John lab h 18 Dawes
Martin rem to Ireland
Linnean Daniel W carp h 908 Carew
Linnehan Cornelius emp MDRollCo h Cedar c Center Ind Orchd
Elizabeth clk 440 Main bds 34 Ashley
Elizabeth wid Dennis h 34 Ashley
Jeremiah J meat market 36 Ashley bds 34 do
John A clk h 11 Linden
John J emp SFCo bds 35 Central
Julia wid John h 50 Essex
May A bds 34 Ashley
Michael coachman EACarter h 165 Summer
Timothy emp 146 State res Chicopee
Timothy J bds 50 Essex
—see Lennehan
Linquist—see Lindquist
Linskey Patrick car insp B&M h 65 Vine
Linsley Viola B Mrs (Rice&Poxon) 467 State h 199 Walnut
Walter J emp USA h 199 Walnut
—see Lindsey
Linthwaite Henry bds 172 Summer
Linton James M rem to Boston
Lipman Benjamin tailor emp (17) 182 State h 418 Chestnut
Israel tinsmith h 34 Gray's av
Oscar gardener h 57 Courtland
Lipp Louis R rem to Boston
Lippmann Louis E cigarmkr emp 577½ Main res Holyoke
Lips Henry C lithographer MBCo h 45 Florida

The Safe Deposit Vaults of UNION TRUST COMPANY are the best equipped in Western New England. Boxes to rent from $3 to $50 per year

LIPSHITZ JOHN prop The Cuban Cigar Co 197 Main h 468 Chestnut—See p 852
Louis E emp SHat&CapCo h 99 Greenwood
Samuel emp B&A bds 468 Chestnut
Lipski Antony tailor emp 412 Main h 39 Greenwood
Charles foundryman bds 39 Greenwood
Liquori Emanuele barber 24 Union h 135 Wilcox
Liscomb Robert engineer B&A rms 53 Vernon
Lister Joseph emp PPubCo bds 346 Dickinson
Listvan Johan lab h 208 Ferry
Litch Arthur L expressman Hillman c Barnes h 61 Adams
M Luther driver TruckNo4 25 Mill h 146 Belmont av
Litchard Martin K mgr 31 Harrison av h 222 Oakland
Litchfield Andrew W emp 119 Worthington rms 590 Main
Sarah A wid James bds 386 Hancock
Litnow Joseph h Boston rd opp Denver
Little Edward B emp ForestPark h 54 Commonwealth av
Elizabeth nurse bds 18 Forest Park av
Frederick lab bds 46 Reed
George emp B&A rms 49 Franklin
Hattie G Mrs emp MunderElectricCo bds 36 Osgood
James L emp StandardOilCo h 313 St James av
Leon W rem to New York
Marcus lab h 80 Bay
Mary K Mrs h 46 Reed
Nelson rem to Stafford Springs Ct
Philip rem to New Haven Ct
Robert clk h 315 Oakland
Robert bds 46 Reed
Robert G clk SMBCo bds 315 Oakland
Sidney H rem to Stafford Springs Ct
Littlefield Arthur E blksmith 120 Ashley h 284 Walnut
Austin Ray civil engineer h 26 Malden
Edgar A police sergt h 559 Dickinson
Florence G bds 69 Florida
Fred H elect B&M h 83 Sargeant
Minnie L tchr h 64 Avon pl

Solon A brakeman B&M h 161 Fulton
Willard J rem to Feeding Hills
Littman Herman A emp T-PACo rms 14 Murray Hill av
Liuccio Pasquale lab h r 5 Union
Livensetter J M Mrs bds 776 State
Livermore Jennie E tchr State st grammar school bds 42 Terrence
Mary A wid Emery bds 42 Terrence
Livingston Frank W emp Smith&Wesson bds 76 College av
Cora L clk 356 Main bds 37 Oak
Frank L carp h 34 Shattuck
Fred W emp Smith&Wesson h 37 Oak
James O carp h 76 College av
Leslie H emp WMfgCo h 91 Florence
Lucy J wid Luther D h 34 Shattuck
Mattie M toll opr NETel&Tel Co bds 75 College av
Raymond W bds 37 Oak
William emp CBWireWks h 10 Benton av
Livingstone Frank M accountant h 74 Euclid av
Helen M bds 69 Cedar
Laura E wid Duncan R h 40 Clarendon
Pauline E bkpr 346 Main bds 40 Clarendon
Livo Curo Co patent medicines 9 Court House pl
Lizotte Victor polisher h 632 Union
Lloyd Charlotte A wid William R bds 16 Boylston
Emma A bds 79 Wilbraham av
F Mrs bds 133 Florida
Fred C chef CourtSquareHotel h 196 Spring
Harry R asst local editor The Republican h 25 Vassar
Henry W treas Wyckoff & Lloyd Co 35 Lyman bds 133 Florida
John rms 35 Railroad
John R clk 96 Main h 42 John
Joseph G rem to North Adams
Lucy E wid Myron M bds 25 Vassar
Mary W Mrs dressmkr bds 47 McKnight
Michael W carp SLumberCo h 180 Pendleton av
Patrick bds 62 Huntington
Robert W bkpr h 63 Pomona
Thomas H salesman Wyckoff&LloydCo bds 133 Florida

THOUSANDS OF POST CARDS
Birthday postals are the latest fad
JOHNSON'S BOOKSTORE

Lloyd
Thomas H com trav h 47 McKnight
William M emp HendeeMfgCo h 178 Pendleton av
Lobrawich Rafael h 46 Tenth
Lobsitz Sarah bds 170 Buckingham
Lochridge Elbert E chief engineer city water works h 132 Westminster
Lochuk Henry lab bds 164 Ferry
Locke Edgar A tinsmith h 418 Union
L Warren rem to Worcester
Lydia bds 22 Pineywoods av
Osmond clk 666 Main bds 349 Eastern av
Lockhart James P dentist (244) 351 Main h 71 Marengo Park
Lockwood Alfred L cutler and grinder 58 Harrison av h 115 Tyler
Amelia bds 54 Loring
Arthur L emp Smith&Wesson h 39 Broad
Eric emp Union depot rms 18 Chestnut
Eveline S wid Hiram bds 471 Chestnut
George H porter Union depot bds 349 Worthington
H Eldridge condr B&M h 271 Fulton
John H Rev h 116 Florida
Lillian M clk PPubCo bds 115 Tyler
Lucy bds 116 Florida
Raymond L (RLLockwood&Co) 433 Main h 18 Daytona
R L & Co (RaymondLLockwood) jewelers 433 Main
Lodi Ada emp 651 Main bds 15 Summer
Alessandro emp MEnvCoDiv h 63 Park
Arturo lab h 15 Summer
Cæsar lab bds 173 Spring
Joseph H clk 440 Main h 278 Water
Loeb Henry clk MassMutLifeIns Co h 105 Mulberry
Loft John E engineer bds 14 Ringgold
William foreman StRy h 14 Ringgold
William C dentist bds 14 Ringgold
Logan Celia rms 29 Dwight
Logerstrom—see Lagerstrom
Loggia Victor rem to New York
Logofsky Charles carp bds 93 Sharon
Lohan John N lab bds 261 Chestnut
Loiselle Sophronie wid William bds 71 Vine

Loiselle
Telesphore emp CVMfgCo h Beaudry Ind Orchd
Loizo Frank emp city h 90 Margaret
Lomaskin Anna wid John bds 41 York
Lombard Anna Mrs h 36 Alden
A W Mrs bkpr TheWorthy h 356 Belmont av
Charles A clk 43 Bridge bds 38 Osgood
Edward M real estate 811 Main h do
Eldridge h 8 Randall av
Elgie D com trav h (6) 356 Belmont av
Elliott F refrigeratormkr h 20 Johnson
Estus M lab bds 43 Franklin
Frederick B elect bds 811 Main
H Frederick rem to Norwich N Y
Ira S bds Gresham
Irene O waitress bds 33 Vernon
Jennie S bkpr overseers of poor bds 35 High
Lucy S wid Roswell h 35 High
Mary bds 556 Main
Maude J Mrs h 48 Mason
Nelson bds 74 Walnut
Otis M watchmkr 539 Main h 258 Pine
Paul I lawyer (422) 31 Elm bds 811 Main
Ralph E cashier 31 Market bds 811 Main
Sarah J h 757 Main
Stanley S emp Smith&Wesson h 115 Allen
Winthrop K mgr 163 Main h 38 Osgood
Winthrop K jr salesman 66 Dwight bds 38 Osgood
Lombra Emily S wid Joseph H h (23) 218 Main
Harold C insp 123 State res WSpfd
Irving C emp Smith&Wesson h 319 Central
Tessie A toll opr NETel&TelCo res W Spfd
Lomme Henry emp 172 Dwight h 61 Central
Loncrini Eugenio lab h 43 William
Francesco lab h 20 Mechanics row
Loncto Amelia M wid Fred bds 40 Lexington av
Edward pressman h 38 Park
Isaie carp h 281 Chestnut
Moses printer h 30 Tenth
Philip emp SP&BCo h 52 Tenth
Londergan George emp WALondergan bds Groveland av

Homer Foot & Co., Inc. | **Fine Ivory and Stag Carvers Table Knives and Forks**

Londergan
Henry R elect bds Groveland av
John M painter and decorator 21 Continental h do
John W paper hanger h Groveland av n Dickinson
Katie music tchr bds Groveland av
Thomas F painter and paper hanger h 706 Sumner av
LONDERGAN WILLIAM A house painting and paper hanging P O Box 774 h White at R R bridge—See p 978
Londigon James cigarmkr emp 135 Dwight h (21) 431 Main
London Sadie A nurse rms 52 Pearl
Lonergan Anna T clk 392 Main bds 73 Congress
Frank E painter and paper hanger 481 Central h do
George W emp CBWireWks h 58 Webster
John J emp CBWireWks bds 73 Congress
Margaret clk 392 Main bds 146 Union
Mary E dressmkr 146 Union bds do
Thomas tailor h 146 Union
Thomas emp USA h 73 Congress
—see Lanergan
Long Arthur E floor mgr 392 Main bds 368 St James av
Belle C wid Edgar W h 83 Walnut
Charles L lawyer and judge of probate court Hall of Records 55 Elm h 42 Pearl
Daniel emp 18 Liberty bds 21 Greenwich
Dennis emp B&M bds 41 Cass
Earl J emp Smith&Wesson bds 164 North
Edward motorman h 148 Butler
George E emp Gilbert&BarkerMfg Co bds 37 Hebron
George W motorman h 85 Carew
Harvey G linotypist TheRepublican h 77 Main
Henry J emp Smith&Wesson h 164 North
Johanna wid Michael h 492 Worthington
John lab bds 63 Bond
John emp city bds 41 Cass
John P clk 392 Main h 128 Orchard
Joseph polisher bds 492 Worthington
Joseph W rem to E Longmeadow

Long
Josie hkpr 41 Cass
Leslie A rem to Boston
Margaret clk 140 Main bds 148 Butler
Mary wid Michael h 139 Essex
Mary A wid Henry E h 50 Vernon
Michael lab bds 21 Dwight
Michael J elect bds 139 Essex
Milton C bds 42 Pearl
Patrick J salesman Gilbert&BarkerMfgCo h 25 Calhoun
R H Shoe Mfg Co shoe dlrs 273 Main
Robert V rem West
Thomas emp B&M h 95 Franklin
Thomas emp SKCo h 96 Adams
Thomas F emp SBrewCo h 30 Bridge
Walter H emp KAutCo bds 37 Hebron
Ward H rem to Lewiston Me
William rem to E Longmeadow
William A motorman h 109 Tenth
Longe Ernest carp bds 118 Quincy
John teamster h 118 Quincy
Longeway Charles A foreman SAutCo h 38 Calhoun
Longley Edgar L emp FMWBCo h 82 Charles
Harriet M Mrs h 69 Wilbraham rd
L H Mrs (Longley&Perkins) (12) 352 Main h do
L Herbert h (12) 352 Main
& Perkins (Mrs L H Longley Mrs J L Perkins) dressmkrs (12) 352 Main
Longo Frank lab h 138 Washburn
Giuseppe lab h 280 Water
James lab h 138 Washburn
Longono Cono lab h r 87 Margaret
Francesco lab h 138 Washburn
Longtin Anna V steno PPubCo bds 77 Elliot
Arthur L foreman KAutCo h 279 Wilbraham rd
Howard rem to Canada
Rosario E druggist 245 Bay h 19 Harvard
Zephy blksmith h 513 Plainfield
Longtine Moses I asst supt Prudential InsCo (40) 317 Main bds 749 Worthington
Longueil John T rem to Willington Ct
Ralph clk h 1 Sheridan lane
Walter C rem to Brattleboro Vt
Longueuil Isabell hkpr 22 Plymouth
Longway Lucinda wid Louis bds 60 Stebbins

Place your hand over any page in this directory and you will cover the names of a dozen people who read **THE UNION**

Longway
—see Langlois
Lonsdale Ellen wid John h 148 Armory
William H asst supt KAutCo h 25 Montrose
Loomis Birdie T wid Charles K h 96 Marion
Burritt M rem to Suffield Ct
Charles A pool room 69 Eastern av bds 96 Marion
Clara E bds 584 State
Clifford W emp B&M h 59 John
Dan A bds 727 State
David S (CHSmith&Co) 157 Dwight h 791 Worthington
Dwight (DwightLoomis&Co) 21 Railroad h 727 State
Dwight & Co (Dwight and Paul H Loomis) leaf tobacco 21 Railroad
Edgar P clk 699 Main h 63 Oak
Etta J bds 112 Walnut
Eugene W com trav h 24 Clifton av
Eunice A bds 56 Palmer av
Frank emp DuckworthChain&Mfg Co h 112 Walnut
Harry E bds 791 Worthington
Hattie J steno emp 111 Bridge bds 19 Bliss
Idella Mrs bds 112 Walnut
James A h 28 Cleveland
James L emp USA bds 96 Marion
Jane E hkpr 584 State
Jared A fireman NYNH&H h 117 Patton
Jennie bds 126 Walnut
John Carleton salesman Moody Bros&Co res W Suffield Ct
John H bkpr Dillon&Douglass bds 126 Walnut
John R overseer SKCo h 126 Walnut
Lynn A bds 727 State
Paul H (DwightLoomis&Co) 21 Railroad h 147 Pineywoods av
Philip B bds 1085 Worthington
Walter E engineer h 61 Portland
Wilfred R clk PO bds 21 Maple
William H janitor 52 Pynchon h 67 Sumner av
—see Lumis
Looney Anna G bkpr 597 Main bds 96 Union
Hanora wid William h 20 Cleveland
Helen bds 96 Union
Nellie clk 384 Main res E Longmeadow

Looney
Nonay emp NUCo bds 20 Cleveland
Timothy teamster h 96 Union
William C postal clk bds 20 Cleveland
Looren Patrick h 280 Hancock
Lopardo Andrew (Spfd Excavating and Construction Co) h 19 Union
Gaetano lab h 39 William
Nicola lab h 39 William
Rosario wid Nicola h 26 William
Lopata Joseph emp IOCo h 18 Jenksville Ind Orchd
Lopocinski Joseph driver h r 206 Ferry
Loranger George blksmith h 908 Main
Lord Adelard carp h 20 Silver Glenwood
George carp h 87 Wilbraham rd
Greta bds 133 Catharine
John H h 133 Catharine
Josephine wid Aaron rem to Agawam
Sarah wid Byram G tailoress emp 346 Main h 169 Spring
Sarah J wid Charles M h 87 Wilbraham rd
V C Mrs rms 30 Vernon
William E emp SP&BCo rms 46 Walnut
William S emp Smith&Wesson h 22 Winthrop
Lorenia The 1081 Worthington
Lorenzo George painter rms 92 Main
Lorimer Amelia T wid George h 31 Princeton
Henry T treas R H Smith Mfg Co h 24 Princeton
James E emp NETel&TelCo bds 31 Princeton
Jessie M clk 315 Main bds 31 Princeton
LORING-AXTELL CO general printers 89 Dwight c Harrison av—See p 959
Carrie A h 227 Worthington
George P com trav 20 Lyman h 91 Whittier av
Laura L wid John A h 118 Cornell
St A M E Church 37 Loring
Violette I kindergarten tchr bds 184 Bowdoin
Lorino John B masseur h 71 King
Lorrain The Mrs Emma E Eaton prop furnished rooms 251 Main
Losee George B h 116 Berkshire Ind Orchd
George F emp SPhotoEngCo h 24 Clinton

UNION TRUST COMPANY ACTS AS RECEIVER, ADMINISTRATOR, GUARDIAN. REGISTERS AND TRANSFERS STOCKS AND BONDS OF CORPORATIONS

Lothrop Cummings L asst mgr SP&BCo 135 Dwight h 157 Bowdoin
  Harry M emp HendeeMfgCo h 45 Berkeley
  Orman emp CityAlmshouse bds do
Lotto Nathan cutter 174 Worthington bds Haynes Hotel
Lotz George W emp USA h 283 Eastern av
Loud Benjamin emp BMfgA h 203 Allen
  Mary E tchr bds 20 Clifton av
Lougee George H collector CFAdamsCo h 84 Logan
  Henry emp B&A bds 315 King
  John F carp 315 King h do
  Willis E carp h 345 King
Lougharan Bartley insp USA bds 112 Tyler
  Michael h 112 Tyler
  Michael W emp AmExCo bds 112 Tyler
Loughlin Anna B steno bds 65 Armory
  Bessie M clk 328 Main bds 65 Armory
  John drop forger h 591 Plainfield
  John boilermkr h 65 Armory
  May F clk 226 Main bds 65 Armory
  —see Laughlin
Loughran Susan R wid Terrence h 86 Firglade av
Louis A L dry goods and clothing 48 Hebron h do
  Charles W emp Smith&Wesson h 53 Howard
  Terrence G mach bds 53 Howard
Louison Lumber Co Ltd A C Dutton sec and treas 27 Besse pl
Lovegrove Walter photo engraver rms 52 Howard
Lovejoy Cecile wid Fred C h 61 Worcester Ind Orchd
  Ella M steno FCo bds 61 Worcester Ind Orchd
  Frank O supt FCo Ind Orchd h 81 Berkshire do
  Julia A wid Charles F bds 61 Worcester Ind Orchd
  Olive clk rms 41 Mattoon
  Reuben messenger bds 323 Worthington
Lovelace Charles E lab bds 133 Colton
Loveland Arthur F state insp of boilers and examiner of engineers (403) 21 Besse pl res Northampton
  Harlow B butter and eggs 121 N Main h do
  Harry E emp USA h 373 Orange
  J Marshall butter and eggs 55 Dawes h do
Lovell Ina Mrs h 561 Sumner av
  Sarah rem to Wayland
  William E tel opr TheRepublican res W Spfd
Lovely Henry P condr B&M rms 31 Sargeant
Lovemoney David C optician 23 Harrison av bds 60 Adams
Lovenstein Hilmer emp HendeeMfgCo rms 930 State
Lovera Giovanni lab bds 105 Willow
Lovering Edward M insp USA h 67 Oak
  Ezra B emp USA h 14 Pendleton av
Lovern Lawrence D emp WMfgCo h (11) 128 Main
Lovett Abbie T h 743 Worthington
  Anna V proofreader SpfdUnion bds 743 Worthington
  Edward E rem to Worcester
  Eliza M clk 408 Main bds 111½ High
  Emerson F rem to Ludlow
  George E shoemkr 52 Cypress h 85 Bond
  John emp B&M freight depot bds 90 Tenth
  Margaret E wid John T grocer 399 Chestnut h 490 do
  May rms 522 Worthington
  Nora clk 357 Main bds 743 Worthington
  Richard F condr StRy h 83 Bond
  Sarah E wid Thomas h 85 Bond
  Thomas H foreman NNeedleCo h 26 Vinton
  Thomas J insp USA h 118 Orleans
  —see Leavitt
Lovis August private USA bds barracks Armory sq
Low Frederick C clk CVMfgCo rms 156 Oak Ind Orchd
  J Frank ins agt 259½ Main h 45 Locust
Lowe Ida M wid William bds 574 Chestnut
  John rem to Worcester
  Ella hkpr bds 32 Boylston
  James A asst city library rms 44 Byers
  John A bds 38 Roseland
Loy Frederick T metal chaser h 123 Ingersoll Grove
Loynes Alice E tchr bds 91 Buckingham
  G Burr h 91 Buckingham

WEDDING INVITATIONS ASK FOR SAMPLES OF ENGRAVED OR PRINTED WORK JOHNSON'S BOOKSTORE

Loynes
Hattie A Mrs nurse 91 Buckingham bds do
Vernon H letter carrier bds 91 Buckingham
Lubold Fred H clk 11 Lyman bds do
LUBOLD HERMAN E saloon lunch and pool room 11 Lyman h do—See p 922
Luby William ball player rms 26 Holyoke
Lucas Annie L Mrs adv agt 709 Main h do
Archie W die sinker rms 94 Elliot
Elizabeth bds 27 John
Esther wid George R dressmkr (9) 431 Main rms do
George A bkpr 309 Main h 37 Bradford
George H asst paymaster B&A res W Spfd
John insp B&A h 27 John
John J tailor emp 391 Main h 21 Central
Julia A wid Albert C h 274 Ferry
Mary E emp MEnvCoDiv bds 27 John
William rem to Boston
William F emp MrsMWAllen bds 22 Sheldon
Luce Albert H motorman h 23 John
Albert W clk FMWBCo bds 102 Cedar
Anna M wid Charles A nurse bds 15 Gardner
Edwin C carp h r 746 Main
Robert E bds r 746 Main
William R emp FMWBCo h 102 Cedar
Lucey Daniel emp SGasLightCo h 89 Essex
Dennis emp B&A bds 135 Everett
Dennis emp B&A h 67 Fulton
Francis J emp 123 Worthington h 32 Ozark
Lucia Joseph emp 140 High rms do
Lucie Hannah E emp r 78 Worthington rms (22) 19 E Court
Lucier—see Lussier
Lucius Edward L harnessmkr h 13 Queen
Nelson harnessmkr h 91 Court
Luckmanus Antoni emp B&A shops bds 89 Ferry
George emp B&A freight house bds 89 Ferry
Lucy Edwin S foreman T-PACo rms 45 Pearl

Ludden
Ludden Agnes C tchr Carew st school bds 143 North
Alice G clk bds 143 North
Annie F clk RoyceLaundryCo bds 143 North
George H rem to New Haven Ct
James J clk 248 Main h 143 North
Mary T bds 200 Carew
Richard E plumber h 20 Harriet
William P bds 143 North
Luddy John F clk NYNH&H freight depot rms 52 Seventh
Ludington Augustine com trav h 132 Walnut
George A supt FiskRubberCo C Falls h 29 Avon pl
Homer J letter carrier and mgr Crest Orchestra bds 95 State
Ludwig Frank cigarmkr emp 53 Bliss rms 36 Mattoon
Frank P h 70 Amherst
Harry M mgr 391 Main res Chicopee
Henry polisher bds 57 Cleveland
P Joseph mach bds 488 Liberty
William emp 41 Hampden h 488 Liberty
William J buyer 440 Main bds 488 Liberty
& Co pianos 523 Main
Luell Sophia wid Philip bds 75 Bradford
William F foreman bindery PPub Co h 75 Bradford
Lugene Celia E emp JScranton bds 34 Grove
Elizabeth wid Joseph h 34 Grove
Louis emp USA h 36 Grove
Mary A bds 34 Grove
Luicci Pasquale emp 43 Bridge h r 3 Union
Lukes Harry veterinary surgeon 39 Railroad h 20 Jefferson av
Lull Clifford J bds 57 Florence
James W real estate 57 Florence h do
Lumis Fred W with HoggsonBros (522) 31 Elm h 28 Bedford Road
—see Loomis
Lunan William emp CVMfgCo h (18) off Parker Jenksville Ind Orchd
Lund George A emp 41 Hampden h 190 Carew
John emp SCIceCo bds 18 Greene st av

Homer Foot & Co., Inc. | **FISHING TACKLE** **139 State Street**

Lundberg William E emp WMfgCo h 19 Maynard
Lundbom Anders G emp CVMfgCo h 169 Hampshire Ind Orchd
Lunden John W h off Berkshire n Boston rd
Lundgren Oscar mach bds 704 Worthington
Lundy Catherine clk 554 Worthington bds 187 Bowdoin
  John grocer 554 Worthington h 187 Bowdoin
  John J railway mail clk bds 187 Bowdoin
  Marie F bds 187 Bowdoin
  Nathan shoemkr emp 149 State res W Spfd
Lupien Antoinette clk 392 Main bds 39 Fort
  Antonio carp emp 540 Main bds 39 Fort
LUPIEN JOHN B painter and paper hanger 14 Alfred h do —See p 941
  Simon shipper SBrewCo h 39 Fort
  Simon E emp SBrewCo h 103 Union
  Sophronia bds 16 Morris
  Valida clk 392 Main bds 39 Fort
Luppi Alfonso lab h 928 Main
Lusignan Arthur E emp OElevCo bds 8 Atwood pl
  Emanuel h 8 Atwood pl
  William L painter rms 45 Pynchon
Lusk Frank engineer B&A roundhouse rms 153 Main
Lussier Aime barber emp 8 Pynchon h 169 William
  Albert emp 157 State res Chicopee
  Arzelia emp LMfgA bds 345 Main Ind Orchd
  Charles A mach bds 512 Worthington
  Joseph clk 130 Lyman res Chicopee
  Nelson emp 14 Bridge h 91 Court
  Peter baker emp 664 Main h 512 Worthington
  Philias harnessmkr emp 14 Bridge res E Longmeadow
  Theodore J bds 512 Worthington
Luszcz John emp IOCo bds 16 Parker Ind Orchd
Luterman Rachael wid Abraham h 52 Sharon
Luther Daniel S clk 387 Main h 29 Spring

  Dorcas M wid Joseph E bds 508 Union
  Eben (ELuther&Co) 30 Dwight h 100 Mill
  Eben rem to Chicago Ill
  E & Co (EbenLuther) props Spfd PureWaterCo 30 Dwight
  Frederic A letter carrier h 32 Gardner
  Henry L emp WMfgCo h 25 Worcester av
  John E steno B&A rms 184 Maple
Luthgren August E molder h 588 Carew
  Axel emp USA bds 139 Everett
  Conrad J emp B&A h 139 Everett
Lutolf Frances F wid Fred W nurse h 205 High
Luttranger Joseph rem South
Lutz Charles emp NNeedleCo bds 37 Hebron
  Elmer E emp JCLutzLithographic Co h 43 Hebron
  Gesina wid Jacob C h 30 Beechwood av
  Jacob G with JCLutzLithographic Co 31 Taylor h 47 Church
  J C Lithographic Co lithographers and engravers 31 Taylor
Lutzsavitch Daniel lab bds r 194 Ferry
Lydon Charles J Mrs bds 121 Bond
  James porter 346 Main h 45 Vinton
  Mark J emp RHSmithMfgCo bds 56 Vinton
  Thomas W emp 121 State bds 56 Vinton
LYFORD EDWIN F attorney and counselor at law notary public (208) 15 Elm h 106 Clarendon—See p 913
Lyle Robert driver 390 Main bds 104 Franklin
Lyman Albert E (EdwardMLyman& Son) r 83 Charles h 126 Westminster
  Alice J wid Worthington bds 17 Massasoit
  Allen N h 53 Thompson
  Arthur D rem to New York
  Arthur L ins and real estate (6) 373½ Main h 81 Garfield
  Arthur W ice peddler h Boston rd n Denver
  Building 370 and 376 Main upstairs entrance 374
  Carrie dressmkr 17 Sherman h do

No better market reports can be found than those which are published in the **EVENING UNION**

Lyman

Edward M h 193 Franklin

LYMAN EDWARD M & SON (Albert E Lyman) growers and wholesale dealers in seeds r 83 Charles—See p 882

Edwin H sec and treas L J Couch Co 52 Harrison av and musician 30 Westernview h do

Florine M bkpr bds 18 Greenwich

Frank sec and treas John R Lyman Co 119 Liberty h 95 Grenada ter

Frank J rem to New York City

F Russell com trav 119 Liberty h 95 Grenada ter

George A cigars and billiards 219 Main h 85 Belmont av

George M ice dlr Coleman n Boston rd h do

George W carpenter and builder 92 Buckingham h do

George W clk 109 Lyman h 17 Massasoit

Henry D bds Almshouse

James M expressman h 25 Catharine

John R com trav and pres John R Lyman Co 119 Liberty h 101 Dartmouth

John R Co electro platers supplies 119 Liberty

John W h 182 Walnut

Lewis W mach h 135 Summer

Luke G cashier TheWorthy bds 73 Vernon

Luthera S wid Charles S bds 30 Westernview

Mary A wid Henry bds 75 N Main

Mary E wid Moses W rms 81 Bliss

Moses jr rem to New York state

Nellie M cashier MEnvCoDiv bds 134 Carew

Ona R foreman LibertyLumberCo h 221 Orange

Sarah G canvasser rms 157 Bowles

Theo E clk B&M freight depot bds 18 Greenwich

Theresa wid Mack h r 40 Ferry

Lynch Annie wid Edward h 389 Water

Annie wid Patrick laundress h 91 Summer

LYNCH CHARLES E clothier 361 to 369 Main h Round Hill—See p 855

Charles F physician 541 State h do

Lynch

Curtis L agt right of way dept Am Tel&TelCo h 29 Jackson

Daniel porter 392 Main bds 41 Cass

Daniel h 157½ Tyler

Daniel J (Lynch&Quinlan) 83 Logan h 704 Union

David emp SMBCo h 48 Calhoun

Dennis carp rms 333 Worthington

Dennis mason tender h 82 Ashley

Edward K clk B&A office res N Wilbraham

Edward L barber emp 205 Chestnut rms 45 Pearl

Edward O engineer 31 Elm rms 174 Alden

Edward P coachman 348 Carew bds do

Eugene F asst supt IOCo bds 323 Main Ind Orchd

Eugene G asst supt IOCo bds Indian Leap Hotel Ind Orchd

Frank presser emp 346 Main res N Wilbraham

Frank A clk MassMutLifeInsCo res Chicopee

George E emp USA h 77 Quincy

Hattie A Mrs h 174 Alden

Helen M emp 392 Main bds 111 Congress

James rem West

James A tea peddler h 2 Water Ind Orchd

James D (SpfdTribune) 216 Worthington h 30 Woodside ter

James H emp FMWBCo h 448 Franklin

James H bkpr 153 Bridge h 512 Chestnut

James J bds Round Hill

Jeremiah C bkpr 135 Dwight bds 393 Water

Jeremiah D hoseman EngineCo No4 rms do

Jeremiah J teamster h 22 Sharon

Jeremiah W chauffeur bds 323 Main Ind Orchard

John emp B&A shops h 63 Bond

John shoemkr emp 182 Worthington h 546 Chestnut

John D grocer 391 Water h 393 do

John E baggagemaster NYNH&H bds 825 Worthington

John F ins agt 259½ Main res C Falls

John J emp USA h 86 Lebanon

UNION TRUST COMPANY On the second floor of new building are six Committee Rooms for free use of Corporations, Societies and Individuals desiring a central meeting place

Lynch
John J clk 360 Main bds 126 Orchard
John J postal clk bds 546 Chestnut
John J emp BlairMfgCo bds 104 Grover
John M h 111 Congress
John T clk 404 Main bds 323 Main Ind Orchd
John W bkpr 369 Main bds 393 Water
Joseph A condr StRy bds 126 Tenth
Joseph T clk 391 Water bds 393 do
Julia clk 440 Main res Chicopee
Katherine I steno emp (529) 31 Elm bds 111 Congress
Lawrence E collector h 121 Main
Margaret wid Daniel J h 231 Chestnut
Martin P lab h 126 Orchard
Mary wid Michael bds 155 Main
Mary A tchr Tapley school rms 10 Rutledge av
Maurice J rem to Ludlow
Maurice J emp USA h 126 Tenth
Michael emp SProvCo h 80 Bradford
Michael fireman B&A bds 126 Orchard
Michael emp Oak Grove cemetery h 52 Burr
Michael restaurant 159 Main Ind Orchd h do
Michael D collector 540 Main h 52 Howard
Minnie A bds 546 Chestnut
Patrick emp IOCo h 323 Main Ind Orchd
Patrick policeman h 47 Queen
Patrick J master mech IOCo h 45 Worcester Ind Orchd
Patrick J lab bds 51 Essex
Patrick M physician 39 Main h do
Patrick P emp USA h 63 Monroe
Robert W emp BPaperCo bds 126 Tenth
Rose A bkpr 106 Hancock bds 157½ Tyler
Thomas molder h 57 Grover
Thomas emp SWasteCo h 20 Green st av
Thomas mach bds 82 Ashley
Thomas J coachman 298 Union rms do
Timothy emp NYNH&H h 104 Grover
William rms 91 Summer

Lynch
William H mgr men's furnishing dept 369 Main bds 389 Water
& Quinlan (Daniel J Lynch and Michael J Quinlan) props Union Standard Charcoal Co 83 Logan
Lynd Charles emp FWWilson Parker n Wilbraham rd bds do
Lynes Clarence C rem to Northboro
Frederick C emp USA h 1 Orleans ct
Winfred rem to Northboro
Lynn Charles P emp USA bds 22 Wilmont
J Reeve tchr bds 22 Wilmont
Robert h 22 Wilmont
Lyon Albert J real estate h 607 Main
Asahel E grist and saw mill Parker Sixteen Acres h 104 Cornell
Charles S collector bds 39 North
Charles T wholesale confec 120 Main h 39 North
Florence J rem to Southampton
Guy T emp Smith&Wesson h 24 Marble
Jarvis H foreman CBWireWks h 53 Keith
Julia waitress GilmoreHotel bds do
Julia Mrs h 80 Euclid av
Leon A motorman h 54 Ringgold
Mary E steno (4) 476 Main bds 39 North
Nancy wid Robert bds 22 Marshall pl
Solon D emp SCIceCo h 303 Eastern av
Lyons Abbie nurse bds 471 Chestnut
Albert B draughtsman KAutCo h 86 Marion
Annie bds 35 Brookline av
Bridget bds 752 Union
Bridget C wid Dennis bds 108 Hancock
Bros (Michael J and Patrick J Lyons) groceries and meats 106 Hancock
Charles E emp NETel&TelCo bds 15 Cass
Christine bkpr 440 Main bds 136 Berkshire Ind Orchd
Daniel F emp 440 Main bds 166 Liberty
Della bds 2 Cornell
Dennis F mason bds 108 Hancock
Edward H clk 140 Main h 72 Greenwood

FOUNTAIN PENS Hundreds of Waterman's, Sterling's, and Moore's Non Leakable to select from JOHNSON'S BOOKSTORE

Lyons
Edward J h 35 Brookline av
Elizabeth bds 35 Brookline av
Elizabeth G clk 440 Main h (3) 28 Dwight
Ellen Mrs h 56 Everett
Ellen G Mrs bds 348 Armory
Frank J driver 130 Lyman bds 184 Chestnut
Helen emp PPKellogg&CoDiv bds 21 Franklin
James E emp USA h 14 Ozark
James H watchman 345 Main h 15 Cass
James H jr emp USA bds 15 Cass
James J driver 54 Fort h 560 Armory
James W clk 144 Main Ind Orchd h do
John C h 166 Liberty
John F box mfr 275 Main h 64 Morris
John F bds Almshouse
John H driver Beach&Kane bds 166 Liberty
John J com trav 54 Fort rms 4 Mattoon
John J insp NETel&TelCo h 125 Pine
John J motorman bds 72 Carew
John J emp USA h 745 Union
John J clk 440 Main bds 35 Brookline av
Joseph F bkpr UELCo res Holyoke
Julia wid Patrick h 146 Bond
Julia T toll opr NETel&TelCo bds 146 Bond
Katherine E bkpr TaitBros bds 15 Cass
Lilla J seamstress h 43 Loring
Louise nurse rms 15 Temple
Margaret cashier 440 Main bds 87 Elliot
Margaret T hkpr 166 Liberty
Marie G tel opr PPubCo bds 15 Cass
Mary bkpr 123 Carew bds 146 Bond
Maurice F clk 144 Main Ind Orchd bds do
Michael A clk 21 Besse pl bds 56 Everett
Michael H groceries and meat 144 Main Ind Orchd h do
Michael J (LyonsBros) 106 Hancock h 63 Tyler
Michael R emp LBrewCo h 65 Tenth

Lyons
Nellie A bds 56 Everett
Nellie M nurse rms 41 Spring
Patrick driver 144 Lyman bds 146 Bond
Patrick A barber 69 Lyman h 134 Armory
Patrick J (LyonsBros) 106 Hancock h 23 Prince
Patrick T shipping clk 1273 State h 35 Brookline av
Rose steno 75 Lyman bds 87 Elliot
Rose B organist Our Lady of Hope Church and music tchr 348 Armory bds do
Thomas gasfitter emp 117 State h 632 Union
Thomas lab h 136 Berkshire Ind Orchd
Thomas driver 293 Main bds 56 Everett
Thomas F motorman bds 72 Carew
William J emp 74 Bridge bds 588 Sumner av
Lysaght John J train dispatcher B&M res Mittineague
Lytle John W pressman h 493 Plainfield
M Louise wid Fred D confec 348 Bay h 346 do

MABB ELMER E emp B&A h 25 Manhattan
Mabbett Ida V clk 786 Main bds 704½ do
MacAlpine George S with AmWriting PaperCo h 182 Florida
Macartney Lola J tchr bds 11 Belgrade pl
Macaulay Angus emp KAutCo bds 62 College av
Angus D engineer h 434 Liberty
Donald mach bds 434 Liberty
William foreman KAutCo h 96 College av
—see McAulay
Maccabee Henry B emp NNeedleCo h 722 Main
MacCarter Allison H salesman 55 Lyman h 20 Courtland
Macchi Peter emp 101 Lyman h 29 Fairbanks pl
Macchio Paul baker emp 384 Main rms 87 Bliss
MacDiarmid Percy A emp B&A bds 86 Charles
MacDonald Alexander clk 440 Main h 90 Patton

Homer Foot & Co., Inc. SHEATHING PAPERS, BUILDERS' HARDWARE, AGENTS BUFFALO SCALES, COAL, FACTORY, HOUSE, AND STORE

MacDonald
 Allen H emp CBWireWks bds 49 Franklin
 Donald steward NayassetClub rms do
 Elizabeth wid Patrick h 91 Bancroft
 Elmer L salesman bds Round Hill
 George D (HECrowther&Co) 356 Main h 33 High
 Katherine E tchr bds 91 Bancroft
 Mary A bds 91 Bancroft
 Matthias teamster h 60 Carew
 Patrick J dentist (332) 351 Main h 73 Spring
 Richard M mfrs agt 68 Bridge h 8 Grosvenor
 —see McDonald
Macdonald A Josephine office asst (16) 317 Main bds 168 N Main
 Leonora Mrs h 168 N Main
Macdougall James rem to New York City
MacDuffie John (TheMacDuffieSchool forGirls) 182 Central h do
 School for Girls The (Dr and Mrs John MacDuffie) 182 Central
MacEwen Alfred bds 96 Rowland
 Davis E emp SMBCo h 171 Abbe av
 Mary emp SHospital bds do
MacFarlane William h 47 Pasco rd Ind Orchd
MacGowan Wallace T emp 213 Worthington bds 643½ Main
MacGregor John pres Hampden Machine Screw Co Birnie av c Arch h 10 Gunn sq
MACGREGOR'S ENGINEERING AGENCY John E White mgr employment for men (9) 432 Main—See p 876
Mache F W Otto cigar packer 32 Hampden h 683 Worthington
 I Florence tchr bds 683 Worthington
 Louise tchr Jefferson av school bds 838 Worthington
 Marie tchr bds 838 Worthington
Macher Fred W insp USA bds 44 Oak
Machine William emp HendeeMfgCo rms (7) 43 Main
Machini Mary cigarmkr emp 32 Hampden res W Spfd
Machler Vital F engineer 1273 State h Jasper
Machol Caroline bds 175 Pendleton av
 Clara bds 449 State
 Lillian D bds 449 State

Machol
 Morris collector h 449 State
Macia William W woodwkr h 75 N Main
Maciolek Ludwig tailor emp 14 Harrison av res Chicopee
MacInnis James A emp NETel&TelCo h 75 Charles
MacIntyre Mary B Mrs bds 83 Walnut
MacIver Angus rem to Canada
MacIvor Ida wid James rms 54 Wilcox
Mack Bridget A bds 62 Winthrop
 Charles F emp MilburnBros h 18 Fremont
 Cornelius F emp B&A shops rms 120 Main
 Cornelius H dentist (615) 310 Main res W Spfd
 Dennis G horseshoer emp 105 Dwight bds 27½ do
 Dennis J horseshoer 64 Dwight h 245 Walnut
 Dennis J tailor (5) 352 Main h 65 Edgeland av
 Edward D emp USA bds 65 Edgeland av
 Ellen bds 49 Pearl
 Helen G clk 392 Main bds 65 Edgeland av
 James emp CBWireWks h 40 Murray Hill av
 John J compositor SP&BCo bds 3 Cleveland
 Kate emp 357 Main bds 21 Keith
 Lillian I clk 354 Main bds 18 Fremont
 Mary compositor SP&BCo h 35 Dwight
 Stanley machine tender bds 53 Franklin
 Mary B clk bds 30 Clinton
 Mary E seamstress h 62 Winthrop
 Mary E bds 49 Pearl
 Michael baker and lunch room 132 Main and 259 Chestnut h 275 Chestnut
 Robert E rem to Pennsylvania
 Robert P hack driver rms (77) 19 E Court
 Thomas emp USA h 600 Union
 Timothy D blksmith bds 27½ Dwight
 Timothy H blksmith h 103 Howard
 William tailor and repairer 4 Cooley pl bds Cooley's Hotel
 William J clk SHomestead h 57 Tyler
 —see McNamara McGillicuddy and McAnanama

THE EVENING UNION Excels in recording the social events of the city. Be sure to read it.

MacKay G Arthur ins agt (40) 317 Main h 43 Pasco rd Ind Orchd
Mackay Catherine wid Robert h 24 Benton av
Malcolm wirewkr h 310 Walnut
William J sec Spfd Fire & Marine Ins Co 195 State rms 28 Bay
Macken Patrick J rem to Pittsfield
Mackenzie Ann wid James h 180 Union
Edward J barber bds 180 Union
George F barber bds 180 Union
Mary E bds 180 Union
MacKenzie—see McKenzie
MacKeown Pearla S clk 336 Main bds 72 Sorrento av
Samuel A watchmkr emp 417 Main h 72 Sorrento av
Mackey Alfred W engineer USA h 22 Mill
Joseph E fireman 357 Main h 15 Margaret
Louis D rem to Longmeadow
Robert brickmkr h 483 Dickinson
Robert R emp USA bds 22 Mill
—see Mackay
Mackie William J gardener h 67 Pine
MacKinney Lydia A supt WessonMemorialHospital 140 High rms 132 do
Mackintosh John G pres Spfd Safe Deposit and Trust Co 411 Main res Holyoke
Walter Mrs bds 24 Sumner av
Mackson Charles carp bds 121½ Water
MacLean Mary C nurse rms 18 Forest Park av
Robert P watchmkr emp 471 Main h 152 Chestnut
William H stone carver h 1067 State
MacLeay Katherine steno emp 41 Sanford bds 434 Liberty
Maclennan Murdo grocer 1236 State h do
MacLeod Grace tchr bds 23 Leyfred ter
Jessie wid Joseph h 23 Leyfred ter
John M rem to Greenfield
Sarah J bds 23 Leyfred ter
MacMonegle Frederick C brakeman B&M h 130 Greenwood
MacNary Alice nurse rms 41 Spring
MacNeill Alexander D blksmith h 22 Lillian
Frank J emp USA rms 22 Lillian
John A patrolman bds 720 Liberty
Macready Charles A h 14 Pine
Madden Ernest lab bds 68 Court
Etta E bkpr (1) 786 State rms (74) do
H E emp HendeeMfgCo rms (164) 796 State
James J bds 29 Murray Hill av
James W foreman M-MCo h 84 Beaumont
John h 491 Hancock
John D molder h 462 Walnut
John T Right Rev V G rector St Michael'sCathedral h 260State
Michael F emp USA bds 29 Murray Hill av
Michael J lithographer rms 3 Murray Hill av
Nellie S emp BSCorsetCo bds 52 Pearl
Patrick lab h 93 Park
Thomas h r 37 Essex
Maddocks Mildred A asso editor Good Housekeeping rms 148 Central
Madison Burdett R guard at jail rms 584 Worthington
Eva wid Clarence h 119 Sharon
Lester E teamster h 135 Sharon
Louisa E wid Leonard E h 11 Willow
Peter fireman B&M rms 39 Fulton
Walter J emp BPaperCo bds 584 Worthington
Walter R Mrs h 584 Worthington
Madorsky Harry clk 295 Water rms do
Samuel peddler bds 90 Sharon
Madrid Harry steamfitter rms 31 Greenwood
Maechler—see Machler
Maestroni Antonio emp FMWBCo bds 101 Gardner
Mag Jacob H cigar store 147 Main h 52 Franklin
Magargal Edwin F cigarmkr h 639 Sumner av
Martha J tchr bds 639 Sumner av
Magaziner Jacob baker 72 Ferry h 74 do
Joseph baker h 75 Ferry
Magazzini Ferdinando teamster h 218 Ferry
Magdon Wojciech emp IOCo bds 12 Parker Ind Orchd
Mage Alexandre Rev pastor French CongChurch h 304 Orange
Magee Charles bds 98 Cleveland
—see McGee
Magennes Ella wid Henry milliner emp 17 Harrison av res Longmeadow

THE OFFICERS OF UNION TRUST COMPANY invite you to do your banking business with this Company. Small amounts gladly received

Magil Sarah D peddler h 60 Clinton
Magnacca Nicholas tailor emp 307 Main h 444 Worthington
Magnani Pietro lab bds 54 Norwood
Pio lab h 54 Norwood
Magni Andrea boxmkr h 68 Bliss
Magnuson Alfred tailor emp 455 Main h 99 High
John butler 63 Mulberry bds do
Magone Catherina wid Casimiro h 154 Bemis pl
Charles emp 15 Bridge bds do
Magranis Frank C carp h 95 Revere
Magrath—see McGrath
Maguire Elizabeth F A cashier 345 Main bds 47 Everett
Everett bkpr bds 95 Dawes
Helena G bds 47 Everett
John J mach bds 47 Everett
Joseph P mach h 452 Plainfield
Katherine T emp MEnvCoDiv bds 47 Everett
Peter T molder h 47 Everett
Thomas P painter h 2 Geraldine ct
Walter H dental student (1) 233 Main bds 639 Chestnut
William E dentist (1) 233 Main h 639 Chestnut
—see McGuire
Magullis Stephen grocer 83 Ferry h do
Mahan John P (ColumbiaCreameryCo) 169 Bridge bds 162 Northampton av
Lucy B bkpr 321 Liberty bds 10 Lombard
Mahaney Marjorie A nurse 91 Monroe bds do
Michael W groceries and meat 668 Belmont av and 182 Eastern av h 201 do
Nellie envelopemkr rms 29 King
—see Mahoney
Mahar Olga bds 72 Mapledell
Mahearn Thomas driver 163 Main h 72 Washburn
Maher Catherine wid Richard h 1115 Liberty
Edward J linotype opr TheRepublican h 120 Oakland
Frederick bkpr 392 Main bds 160 Thompson
George F h 143 Butler
Ignatius carp h 86 Hickory
James F com trav HP&CCo h 28 Lebanon
John emp 11 Railroad rms 152 Chestnut
John M foreman WMfgCo h 7 Douglas
Mary E bds 26 Charter av
Michael F architect JD&WHMcKnight h 160 Thompson
Michael J farmer bds 1115 Liberty
Nellie nurse rms 43 Brookline av
Susie E bds 160 Thompson
Thomas mech bds 72 Cherry lane
Thomas C lawyer (226) 31 Elm res Holyoke
Thomas J condr StRy bds 72 Carew
William emp CFAdamsCo bds 184 Chestnut
—see Meagher and Mayher
Mahogany Edward C engineer FMWBCo h 20 Tracy
Ellen E Mrs bds 37 Continental
Mahoney Ann wid Timothy h 82 Liberty
Catherine wid James bds 56 Greenwood
Daniel B coremkr h 78 Hyde av
David bds 83 Tyler
Elizabeth bds 78 York
Eva clk 339 Main res Mittineague
Helen C nurse rms 83 Elliot
Honorah emp depot restaurant rms 79 Franklin
James A asst treas 153 Bridge h 73 Crystal av
James A bds 702 St James av
James J stonecutter h 128 Essex
James J clk bds 82 Liberty
James J coachman h 129 Pine
Jeremiah F cigarmkr emp 204 Main h 26 Norwood
Jerry bds 61 Franklin
John F emp B&A shops bds 110 Everett
John J h 78 York
Julia bds 318 Main Ind Orchd
Julia E bds 249 Carew
Katherine forewoman SKCo bds 702 St James av
Mary emp UMfgCo bds 10 Loring
Mary A wid William T h 26 Myrtle
Mary M bkpr bds 249 Carew
Michael B emp FMWBCo h 83 Elm
Michael E emp USA h 46 Armory
Michael E Mrs dressmkr 46 Armory h do
Michael J watchman USA h 36 White

THOUSANDS OF BOOKS RIGHT ON OUR SHELVES AND ANYTHING GETTABLE JOHNSON'S BOOKSTORE

Nora emp depot restaurant rms 79 Franklin
Patrick emp B&A h 32 Arbor
Patrick J hoseman HoseNo7 191 Chestnut rms do
Richard farmer h 702 St James av
Richard F blksmith 12 Bliss h 99 Oak
Thomas T fireman B&A h 41 Linden
Maillet Moses tailor emp 369 Main h 42 Howard
Pauline wid Albert G h 692½ Main
—see Mallette
Mailloux Theophile S carp h 15 Bliss
Main Frederic W asst to publisher The Republican h 19 Berkeley
MAIN STREET MARKET (R T Work) groceries meats and bakers 662 to 666 Main—See p 895
Maine Frank D physician h 42 John
Mainini Caesar bds 147 Armory
Charles plumber bds 323 Worthington
Maiori Ilario lab h 53 Wilcox
Major Adolphus painter h 190 Chestnut
Albert J emp 485 State rms 61 Vernon
Joseph O h (1) 10 Allendale
Lizzie J emp BSThreadWks rms (139) 786 State
Majewicz Martin emp IOCo h 5 Myrtle Ind Orchd
Makepeace Homer R bds 187 Pine
Mary E wid Joseph K h 187 Pine
Susan J bkpr NEC&PCo bds 187 Pine
Makol George com trav h 44 Congress
Malachowski George lab h 164 Ferry
Joseph porter TheHighland bds do
Malaguti Albergio emp FMWBCo h 35 New
Antonio emp 75 Lyman h 13 Fairbanks pl
Malboeuf John B bds 83 Central
MALCOM & COOMBE Edgar A Stoddard manager brokers 231 Main—See front col'd p XXVI
Maley Helen E bkpr NETel&TelCo bds 45 Portland
Henry S emp B&A bds 45 Portland
John H emp CBWireWks h 222 Eastern av

Malinowski Stefan h 62 Parker Ind Orchd
Mall August sausagemkr emp 96 Main res W Spfd
Mallary R De Witt Rev pres AmInternationalCollege res inq do
Mallette Edward E com trav h 177 White
Jason B buyer 392 Main h 39 Allendale
Jay P clk 27 Lyman rms 336 Chestnut
Malley George A salesman 523 Main h 124 Spring
John emp USA h 93 Cedar
John F lawyer (318) 31 Elm bds 19 Margaret
Mary A wid James h 19 Margaret
Sadie bds 93 Cedar
Thomas C clk (20) 25 Harrison av bds 19 Margaret
Mallon Henry C clk PO res Holyoke
Mallory Frank B clk 346 Main h 32 Kenwood Park
Jeannette A emp WJEldred bds 279 Walnut
Mary A Mrs h 279 Walnut
Mary J wid Isaac bds 32 Kenwood Park
Minnie Mrs h 92 Main
Malloy Katherine E clk 345 Main bds 277 Central
—see Mulloy
Malmberg Amanda wid Pontos h 41 Terrence
Malmstrom Axel P emp USA bds 9 Ashley
Carl emp T-PACo bds 9 Ashley
Christina Mrs bds 30 Mooreland av
Claus P emp USA h 9 Ashley
—see Malstrom
Malo L Napoleon carp h 55 Newland
L Napoleon Mrs dressmkr emp (30) 317 Main h 55 Newland
Regina Mrs dressmkr 136 Dwight h do
Malone Agnes R hairdresser (415) 21 Besse pl res C Falls
Bridget wid Michael h 120 Sharon
Celia M emp NNeedleCo h 368 Chestnut
Charles E bartdr 193 Main bds 215 Ferry
Daniel J brakeman bds 54 Essex
Eileen bds 193 Tyler
Eliza T h 368 Chestnut

Homer Foot & Co., Inc. | Philadelphia Lawn Mowers and other makes

Malone
Elizabeth A nurse bds 92 Congress
Francis M h 195 Carew
Frank emp MHFarrell bds 215 Ferry
Fred P emp StRy bds 193 Tyler
James lab bds 120 Sharon
James lab bds 92 Congress
James emp 27 Dwight bds do
James F photo engraver PPubCo h 11 Belgrade pl
James J mech bds 215 Ferry
John foreman 172 Dwight res Chicopee
John boilermkr bds 120 Sharon
John A bds 46 Vinton
John J emp 41 Hampden h 215 Ferry
Katherine milliner emp 134½ Main bds 46 Vinton
Lawrence V motorman bds 193 Tyler
Mary dressmkr bds 46 Vinton
Mary wid Morris h 119 Congress
Mary E wid James M rem to C Falls
Matthew F emp B&A bds 64 Sharon
Maurice emp B&A h 64 Sharon
Patrick F propertyman NewGilmoreTheatre bds 120 Sharon
Peter T emp StRy h 193 Tyler
Rose A rem to C Falls
Stephen emp NationalHouse Ind Orchd rms Parker Jenksville do
Thomas h 54 Essex
Thomas lab h 92 Congress
Thomas H lab h 172 Quincy
Thomas J lab bds 120 Sharon
William lab h 46 Vinton
William bds 193 Tyler
William C emp FMWBCo bds 120 Sharon
William J mailing clk PPubCo bds 46 Vinton
William J emp USA bds 54 Essex
William P lab bds 119 Congress
Maloney Annie M Mrs h 23 Pine st ct
Catherine wid John h 49 Greenwood
Charles H steamfitter h 146½ State
Charles H emp USA h 62 Adams
Edward R rem to New Haven Ct
Francis P rms 109 Main
Hannah wid Patrick bds 69 Belmont av

Maloney
James driver 54 Fort h 16 Vinton
James motorman h 21 Merwin
James H registry clk PO h 246 Central
James J elect h 333 Franklin
James T bds 49 Greenwood
John interne MercyHospital bds do
John bds 39 Eastern av
John C emp 201 Walnut rms do
John J driver 53 Cypress h 29 Summer
John L h Rumrill rd n Chicopee line
John L jr patrolman h 707 Liberty
John S emp PPubCo h 60 Vernon
Joseph H compositor DailyNews bds 13 Butler
Joseph P buyer 392 Main h 69 Belmont av
Julia emp BSCorsetCo rms 34 Greenwood
Kate corsetmkr rms 34 Greenwood
Maria weaver h 116 Main Ind Orchd
Martin rem to Ireland
Mary emp PotterKnittingCo bds 52 Massasoit
Mary wid Morris h ft Union
Michael mason builder 176 Dwight res W Spfd
Michael J molder h 27 Summer
Nellie emp BSCorsetCo rms 34 Greenwood
Nellie E dressmkr 134½ Main h do
Patrick emp LBrewCo bds 29 Summer
Patrick F bkpr 183 Main h 92 Linden
Tessie K clk 392 Main bds 69 Belmont av
Thomas emp 84 Linden h 72 do
Thomas patrolman h 142 Armory
Thomas A physician (234) 525 Main h 315 Walnut
Timothy emp 321 Liberty h 13 Butler
Timothy F cigarmkr bds 13 Butler
William F buyer 392 Main h 60 Bradford
Maloni Gaetano driver h 72 Linden
Maloy Joseph J Mrs bds 39 Eastern av
Malstrom Hugo N molder h 92 Girard av
—see Malmstrom
Maltby Peter S filer bds 171 Butler

A WANT CONCEIVED AND RELIEVED IS A WANT THAT'S ADVERTISED IN THE UNION

Malumphy Nellie D fitter 369 Main rms 72 Court
Maly Frank emp CBWireWks h 37 Franklin
  Lina bds 37 Franklin
  —see Malloy and Mealy
Mamous John emp 31 Stockbridge res W Spfd
Manco Mike emp SP&BCo h 26 William
Mandamas Peter shoemkr emp 332½ Worthington bds 63 Bridge
Mandaro Anthony lab bds 10 William
Mandell Caroline L bds 233 North
  Charles H rem to Boston
  Eldridge h 233 North
  George h 5 Westford circle
  Mabel R bkpr bds 233 North
  R Carey clk Spfd Safe Deposit & Trust Co bds 5 Westford circle
Mandigo George rms 46 Court
Manee Josephine M compositor SP&B Co bds 80 Sargeant
  Theodore carp h 80 Sargeant
Manegin Williamine A wid Joseph h 94 North
Manegre Arthur carp h 38 Collins
Manetas Tony emp 303 Main rms (42) 274 do
Mango Antoni lab h 120 Wilcox
  Giuseppe emp FCo h 35 Hubbard av
  Tomaso lab h 110 Howard
Mangs Gabriel mach h 142 Orchard
  William bds 142 Orchard
Mangurian Nishan K carp h 84 Wilbraham av
Manhattan Supply Co Isidore Hirschen mgr (201) 525 Main
Manicchio Antonio lab h 305 Water
  Lorenzo lab bds 305 Water
Manini Emelio lab bds 113 Bliss
  Ernesto lab h 64 Quincy
  Lena rem to Holyoke
Manjin Nathan tailor h 101 Congress
Manley Caroline Mrs h 182 Hancock
  Ella emp MBCo bds 182 Hancock
  Ransom W carp rms 55 Vernon
Mann Annie J wid Lucius bds 187 Marion
  Antietam B rem to Waterville Ct
  Charles E h 32 Holyoke
  Charles E jr clk 140 Main bds 32 Holyoke
MANN CHARLES F heating and plumbing contractor 62 Catharine h do—See p 956
  Eva D tchr bds 90 Clarendon
  Fannie G nurse 140 High rms do
  Fred I bartdr 11 Lyman h 272 Carew
  Guy emp StRy rms 108 N Main
  James com trav rms 52 Mattoon
  James rem to Northampton
  James A asst station master B&A h 27 Osgood
  John G plumber emp 39 Cedar h 103 Revere
  Wilford E Rev rem West
Mannanni Charles plumber bds 323 Worthington
Mannerstan John rem to W Spfd
Manning Alice emp FCo bds 240 Center Ind Orchd
  Anna H clk 345 Main bds 184 Pearl
  Annie A wid Patrick h 184 Pearl
  Catherine wid Michael h 240 Center Ind Orchd
  Catherine L bds 144 King
  Daniel emp StRy h 78 Butler
  Daniel emp B&M h 138 Butler
  Daniel J foreman USA h 139 Pendleton av
  Daniel W emp USA h 37 Chester
  David J police sergt h 3 Litchfield
  Elizabeth wid Daniel h 187 Carew
  Elizabeth F clk (225) 374 Main bds 3 Litchfield
  Ellen h 212 Main Ind Orchd
  Frank emp CVMfgCo bds 240 Center Ind Orchd
  Gertrude opr NETel&TelCo bds 157 Cass
  H A Co (HerbertAManning) directory pubs (10) 231 Main
  Herbert A (HAManningCo) (10) 231 Main h 607 do
  James confec and fruit 698 Main h do
  James A clk KAutCo bds 184 Pearl
  James C emp USA h 53 Howard
  James J cooper h 61 Linden
  James J emp city yard h 106 Tenth
  James P bds 28 Arbor
  James W emp GWArmstrongCo bds 346 Dickinson
  John emp B&M bds 13 Essex
  John engineer NYNH&H h 90 Tenth
  John A rem to Boston
  John C fireman B&M bds 3 Litchfield

UNION TRUST COMPANY Rents Safes and Stores Valuables. Vaults Guarded Night and Day by Watchman. Also Electrical Protection

Manning
John F lab h 25 Tenth
John H emp USA h 167 Johnson
John J emp PPubCo h 19 Greenwood
John J driver AmExCo res W Spfd
John W bkpr 176 Dwight bds 122 Armory
Josephine emp BSCorsetCo h 25 Tenth
Margaret clk 440 Main bds 3 Litchfield
Mary hkpr 5 Logan
Mary waitress RockinghamHouse rms do
Mary linotype opr PPubCo rms 16 Mattoon
Mary wid Dennis h 157 Cass
Mary wid Michael bds 61 Clantoy
Mary wid Michael h 28 Arbor
Mary G emp SP&BCo bds 3 Litchfield
Mary J steno (429) 31 Elm bds 184 Pearl
Michael F polisher bds 120 Congress
Michael J expressman 176 Dwight h 122 Armory
Michael M emp B&A h 64 Grover
Michael M mason h 97 Essex
Nellie A emp BSCorsetCo bds 187 Carew
Nora h 212 Main Ind Orchd
Patrick h 120 Congress
Patrick H emp USA h 77 Elm
Theresa M clk 392 Main h 19 Greenwood
Thomas bds 212 Main Ind Orchd
Thomas painter bds 184 Chestnut
Thomas clk 226 Main h 103 Patton
Thomas F ins agt 259½ Main h 144 King
Thomas J polisher bds 28 Arbor
Thomas J emp USA h 97 Bowles
William F ins agt 259½ Main h 21 Chester
Mannix Agnes dressmkr 26 Loring bds do
Bridget F emp MEnvCoDiv bds 26 Loring
Helena emp UBCo h 26 Loring
John emp NEC&PCo rms 58 Bliss
John driver h 39 Orchard
John A h 148 Bond
John T chef Cooley'sHotel rms 148 Bond
John T lab bds 91 Sharon

Mannix
Mary wid David h 91 Sharon
Mary E emp PPKellogg&CoDiv bds 91 Sharon
Michael J bkpr bds 148 Bond
Patrick J janitor 25 Fort h 124 Everett
Timothy F clk 52 Main h 25 Ringgold
Manser Elmer E carpenter and builder 285 Allen h do
—see Mansur
Mansfield Agnes A steno UBCo bds 16 Dexter
Annette clk register of deeds' office bds 46 Bancroft
Catherine T wid Michael h r 117 Essex
Charles W h 426 Worthington
George E bakery 31 Bridge h 13 Howard
George E jr baker emp 31 Bridge h 81 Bliss
Harold C clk 31 Bridge h (402) 525 Main
Harrison W clk 445 Main h 16 Woodside ter
John J letter carrier h 21 Amherst
John Q emp USA h 190 Hancock
John T boilermkr h 38 Sharon
Kate T emp MP&W bds 117 Essex
Lizzie S wid Nathan K h 46 Bancroft
Margaret wid John h 16 Dexter
Mary emp 353 Main bds 117 Essex
Mary E bkpr 319 Main bds 16 Dexter
Mary F bds 129 Buckingham
Matthew R (Mansfield&Murray) (1) 233 Main bds 117 Essex
Michael J carpet layer bds r 117 Essex
Michael J clk DPLillie&Co bds National House Ind Orchd
Nellie clk 328 Main bds 30½ Auburn
Nora waitress Cooley'sHotel bds do
Patrick F plumber h 47 Seventh
Peter H clk 261 Chestnut bds r 117 Essex
Pierce M plumber h 18 Pine st ct
Reginald clk bds 426 Worthington
William M condr B&M h 30½ Auburn
& Murray (Matthew R Mansfield Charles E Murray) ins and real estate (1) 233 Main

WE TRY TO PLEASE EVERYBODY
NEARLY 10,000 PEOPLE VISITED OUR STORE IN ONE DAY
JOHNSON'S BOOKSTORE

Mansion House Quilty & Kelly props 510 Main
Manson George C emp 392 Main bds 114 Everett
Howard emp 216 Main bds 114 Everett
James A foreman GCTait h 114 Everett
Magnus clk 440 Main bds (8) 43 do
Mansour Sarkes h 200 Main
Mansur Albert A clk SRenderingCo h 42 Alfred
Charles D h 37 Walnut
George B bds 37 Walnut
—see Manser
Mansuy Clara M h 23 Winthrop
Manthei Josephine Mrs h 112 Everett
Manthey Augusta wid Edward bds 140 Patton
Mantovani Dante tobacco sorter bds 151 Union
James J emp B&B h 151 Union
Marcello emp USA bds 117 Eastern av
Mantuani Carmellina Mrs h 117 Eastern av
Domenico lab h 16 Mechanics row
Manuel Finley A fireman h 240 Plainfield
Manzi Luigi lab h 89 Union
Salvatore lab bds 30 Mechanics row
Maplesdin Raymond Rev h 90 Westminster
Maplewood Cemetery Parker Sixteen Acres
Mara Timothy C driver 12 Taylor h 89 Armory
Marachofsky George lab h 164 Ferry
Maranville George L emp USA h 117 Lebanon
Ward E patrolman h 61 Cass
Marasi Marcello emp 75 Lyman h 93 Water
Marassa Michele rem to Thompsonville Ct
Marble Ernest P patrolman h 16 Colton
John N piano tuner 46 Hunter pl h do
Leon E engineer h 52 Calhoun
Mary E steno bds 179½ State
Sara W cashier (25) 307 Main h 179½ State
MarcAurele Peter grocer 43 Sterling h 41 do
Marceau Ector F pressman SDailyNews h 79 Andrew
Edward B condr StRy rms (5) 43 Main
J Ferdinand carp h 30 Johnson Ind Orchd
Napoleon mach bds 14 Tenth
Odinas wid Alfred h 14 Tenth
Ovila carp h 250 Main Ind Orchd
Marcelles Dora A steno emp (503) 310 Main bds 32 Malden
Joseph F emp Smith&Wesson h 32 Malden
March Christian R mgr GeorgeF QuigleyCo 402 Main h 33 Kenwood ter
Marchant William H emp AtlasMotor CarCo h 183 Alden
Marchese Leonidas emp KibbeBrosCo res C Falls
Marchesi Frank tailor emp 346 Main h 444 Worthington
Quinton shoemkr 414 Worthington h 444 do
Marcheterre John h 345 Main Ind Orchd
Marchetti Ambrogio emp MEnvCoDiv h 96 Howard
Angelo emp 182 Lyman h 52 Morris
Carlo fruit peddler h 237 Chestnut
Frank tailor emp 392 Main bds 64 Bliss
Garabaldi emp 182 Lyman h 64 Bliss
Giuseppe emp MEnvCoDiv h 53 Park
John emp 75 Lyman h 21 Vinton
Lena tailoress emp 346 Main bds 96 Howard
Serafino emp 55 Lyman bds 237 Chestnut
Marciai Agostino boxmkr h 29 Hubbard av
Mary bds 29 Hubbard av
Tony boxmkr bds 29 Hubbard av
Marcil George (Marcil&Smith) r 49 Oak Grove av h 49 do
Michel emp OElevCo h 41 Alden
Samuel rem to Boston
Toussaint emp Marcil&Smith h 39 Montrose
& Smith (George Marcil William S Smith) mfrs expansion sleeves r 49 Oak Grove av
Marco Ernest S rem to C Falls
Marcone Antonio clk 357 Main h 99 Union

Homer Foot & Co., Inc. | Agents **BUFFALO SCALES** COAL, FACTORY, HOUSE, and STORE

Marcott Mary wid George rem to St Johnsbury Vt
William E painter rms 45 Dwight
Marcoulier Henry tel opr B&A office rms 57 Seventh
Marcoux Wilfred E blksmith h 59 Knox
Marcus Bertha wid Emil fruit 70 Ferry h 74 do
Marcy Charles Orin emp Smith&Wesson bds 579 State
Justin G insp USA h 579 State
Mabel Mrs bds 171 Chestnut
Maud E bds 579 State
Marden Edward W emp T-PACo bds 410 Liberty
John William foreman T-PACo h 410 Liberty
Walter J shipper 20 Lyman h 7 Marble
Marecek Frank J artist T-PACo h 845 Worthington
Marek Bagdnan lab h 91 Sharon
Marengo Henry painter 17 Thomas h do
MARENGO PETER A painter and paperhanger 333 Riverdale W Spfd h do—See p 940
MARGERUM BROTHERS (C C and Edwin F Margerum) tobacconists and cigar mfrs 459 Main—See p 853
Claudius C (MargerumBrothers) 459 Main h 58 Forest
Edwin F (MargerumBrothers) 459 Main h 47 Pine
May Mrs agt corsets 47 Pine h do
Margeson Charles F expressman h 24 Wilbraham av
Christopher emp EMBugbee rms 60 James
George W carp emp AGChapman h 18 Wilbraham av
Harold W clk bds 24 Wilbraham av
Ida nurse SHospital bds do
Philip H clk 346 Main bds 24 Wilbraham av
Marghi Raffaele lab bds 2 Union
Margoles Daniel peddler h 120 Ferry
Stephen grocer 83 Ferry h do
Marguccio Nicola tailor emp 424 Besse pl bds 93 Water
Marie du Rosarie Sister rem to Canada
Josephine Sister rem to Lynn
Marin David emp ESMfgCo bds 58 Fisk av
Marine Eric carp bds 84 North

Gunner emp SMBCo bds 84 North
Maring Mary A bds 72 Vernon
Marino Giuseppe peddler h 10 William
Michele lab h 14 Whitney av
Marinoni Agostino lab bds 55 Norwood
Luigi lab bds 55 Norwood
Marion P rms (17) 19 E Court
Sarah E wid Joseph H h 125 St James av
Markarian Bedros H (BHMarkarian &Co) 164 State bds 594 do
B H & Co (B H Markarian Howard Brown) carpets and rugs 164 State
Markfoski Felix Mrs emp 64 Bridge bds 5 do
Markham Abraham painter rms 32½ Dwight
Agnes M emp 60 Lexington av bds do
MARKHAM ALBERT G soap mfr and rendering Clarence n State h 71 Wilbraham av—See p 971
Erwin F bds 52 Spruce
Joseph B ydmaster B&A bds 32 Tyler
Leslie C woodwkr h 396 Armory
Mary wid Ralph bds 61 Revere
Mary S wid Everett nurse bds 55 Catharine
Matie emp 3 PO sq bds 61 Revere
Markley Michael J emp USA h 12 Margaret
Markowitz Frank lab bds 95 Sharon
Joseph rem to New York City
Vincent lab bds 95 Sharon
Marks Bertha clk 440 Main res Thompsonville Ct
Jessie D tchr "The Elms" 141 High rms do
Oscar V rem to Roanoke Va
William H foreman BBNoteCo bds 1073 State
Markward John Joseph rem to Pittsfield
Marland William H clk NYNH&H res Holyoke
Marlatt William A G com trav h 30 Amherst
Marois Emile barber 12 Parker Jenksville Ind Orchd h 34 Beaudry do
Isaie barber emp 12 Parker Jenksville Ind Orchd h 14 Quebec do
Maroney Bernard M horseshooer 79 Dwight h 29 Winthrop
Charles B bkpr 79 Dwight bds 29 Winthrop

A directory of all the happenings of the day, hour, and minute is the EVENING UNION

Isabelle clk 111 Bridge rms 638 Worthington
James B emp FiskMfgCo h 28 Norwood
John emp AtlasMotorCarCo h 26 Queen
John W fireman HoseCoNo13 h 56 Bond
Joseph P interne MercyHospital bds do
Katherine steno emp 111 Bridge rms 638 Worthington
Mary rms 638 Worthington
Michael F portrait artist 21 Ringgold h do
Thomas J salesman CFAdams&Co h 35 Douglas
Marote Pasquale lab h 114 Howard
Marotte Alphonse emp IOCo bds 135 Main Ind Orchd
Rose wid John h 135 Main Ind Orchd
Marquette Frank L chauffeur h 50½ Mason
Gaetano lab h Van Ness av Glenwood
Nary motorman rms 23 Main
Peter pressfeeder bds Van Ness av Glenwood
—see Marchetti
Marquis J Clyde editor PPubCo h 68 Pearl
Marr Alfred C mach bds 150 Bond
Mary P Mrs Christian scientist (2) 21 Besse pl h 179½ State
Patrick James clk 41 Hampden rms 4 Mattoon
Thomas clk rms 4 Mattoon
William G pres Flexible Tire Co (426) 310 Main h 179½ State
Marra Ann wid Peter (James&Marra) (316) 33 Lyman h 115 Linden
John Mrs (James&Marra) (316) 33 Lyman res Holyoke
Owen J mgr James&Marra (316) 33 Lyman res Holyoke
Peter emp PhilTone&Co bds 19 Loring
Rosanna wid Andrew h 660 Union
Marren John cook 291 Main rms 34 Greenwood
Marriott Charles S clk Highland StationPO h 26 Dexter
Julia H wid John B h 23 George
Marsan Edward messenger NYNH&H freight depot res Ludlow
Lydia clk 40 Harrison av bds 775 Worthington

Marsdale George paper hanger emp TWGilbert rms 66 Howard
Marsh Allyn R emp SWasteCo bds 145 Spring
Anson C mgr HampdenKnittingCo h 274 Forest Park av
Carrie L wid Leonard h 129 Florence
Catherine B bds 36 Arch
Clarence E mach h 20 Alden
Clarence H mech bds 71 Auburn
Daniel J treas Spfd Five Cents Savings Bank 427 Main h 31 Maple
Edmund P bds 204 St James av
Edward bds 71 Auburn
Edward H (EdwardHMarsh AdvertisingAgency) (20) 21 Besse pl h 51 Jackson
MARSH EDWARD H ADVERTISING AGENCY (Edward H Marsh Thomas Dyer) (20) 21 Besse pl—See p 828
Edwin E h 148 Alden
Elizabeth A wid William S h 66 Byers
Ella J bds 66 Byers
Emily h 12 Clifford
Emily T wid Rev Loring B h 168 Marion
Estella A emp CenturyMfgCo bds 148 Alden
Frank engineer BSThreadWks bds 349 Worthington
Frank M teamster h 67 Benton
Frank W clk 27 Vernon bds do
Fred C timekpr Smith&Wesson h 96 Garfield
George W painter h 37 Franklin
Harry C bkpr Cooley'sHotel bds 96 Sumner av
Henry D emp B&M h 93 Marengo Park
Henry D ins and asst treas Spfd Five Cents Savings Bank h 9 Buckingham pl
MARSH HENRY E prop Cooley's Hotel 211 Main and Cooley's Hotel Restaurant Cooley pl h 96 Sumner av
James E physician (44) 137½ State h 36 Arch
Jesse M investments h 44 Jackson
John F treas S Glazed Paper Co west end Bridge st bridge W Spfd h 59 Maple
Joseph K ins agt bds Allen bey Sumner av
Lucretia P masseuse rms 46 Hunter pl
Marrian E bds 67 Benton

DEPOSIT WITH **UNION TRUST COMPANY** and enjoy the best Banking Facilities in the City

Marsh
Mary J tchr bds 145 Spring
Montague R chauffeur Police Dept bds 67 Benton
Nellie M wid Myron N h 48 Huntington
Oliver (Henry&Marsh) Market c E Court h 145 Spring
Philip A steward Cooley'sHotel bds do
Robert P bds 145 Spring
Rosa E Mrs janitress Phœnix bdg h 71 Auburn
Walter B clk (28) 307 Main bds 44 Jackson
William C city auditor office (1) Municipal Bdg 52 Pynchon h 59 Firglade av
William D com trav 258 Main res Northampton
Marshak Elis vegetable peddler h 106 Washburn
Ike emp MosesEhrlichCoalCo h 88 Sharon
Marshall Anthony rem to Canada
Anthony h (4) 732½ Main
Beatrice G clk NETel&TelCo bds 173 Tyler
Bertha C bds 128 Belmont av
MARSHALL CHARLES C pattern and model maker 15 Taylor h 50 Church—See p 947
Earl C with CCMarshall bds 50 Church
Eliza N wid Thomas h 128 Belmont av
Elizabeth G bds 128 Belmont av
Flora H Mrs h 173 Tyler
Jennie M wid Charles W bds 83 Main
John E emp 392 Main h 29 Dwight
Joseph painter h 58 Eastern av
Marvin A office mgr HLHandy Co bds 97 Clarendon
William B train despatcher B&A office h (13) 356 Belmont av
William T emp T-PACo h 498 Liberty
Marshman Arthur collector bds 111 Bowles
Clarence H clk 319 Main bds 111 Bowles
Edward G dentist (Fenn&Marshman) (511) 310 Main h 111 Bowles
Marsian Ernest emp 105 Bridge h 409 Walnut
Marson Lena A Mrs bds 75 Westford av
Lyda clk rms 775 Worthington
MARSTON ALFRED A (More & Marston) 34 Lyman bds 269 Union—See p 862

Marston
Millie A clk 336 Main bds 10 Stebbins
Wilbur S clk PO h 10 Stebbins
Winfred clk rms 17 Mattoon
Martel Alex A foreman TMWalker &Co and pool room and cigars 574 Main h 126 William
Alfred G emp 64 Bridge rms 128 Union
Frank B barber 205 Chestnut and bowling alley 819 State h 18 Eastern av
Martell Alick J tinner emp 11 Dwight h 9 do
Charles emp B&A shops bds 30 Clinton
Della Mrs emp KibbeBrosCo bds 25 Broad
Emerson lab rms 159 Main
Kate Mrs bds 103 Essex
Noel baker emp 123 Carew h 427 Plainfield
Martens Charles cigarmkr emp 38 Gardner bds 566 Main
Henry cigarmkr emp 20 Main h 11 Richelieu pl
Matilda wid Charles h 566 Main
Martensen Charles F emp USA h 161 Magazine
Rosa clk 4 Court House pl bds 320 Union
Martikke George A lithographer h 34 Salem
Martin Abbie cook h 111 Monroe
Albert L patrolman bds 14 School
Alfred E supt CityWaterWks h 94 Westford av
Alice wid Thomas bds 49½ Pine
Almira G music tchr bds 30 Princeton
Anna F bds 52 Hancock
Belle wid Thomas h 29 Cambridge
Burton H insp USA h 25 Terrence
Carl B bkpr (23) 120 Main h 41 Greenwich
Celia E Mrs h 27 Ringgold
Cephas A emp USA h 30 Princeton
Charles emp CABartholomew h 10 Richelieu pl
Charles A foreman pressman SpfdUnion h 46 Grant
Christina A mgr (19) 476 Main rms 14 Howard
Cora L bds 47 Wilcox
David rem to Schenectady N Y
David L engineer (18) 332 Main bds 481 Worthington
D Helen rem to Schenectady N Y

CAMERAS AND SUPPLIES This Department has Grown Wonderfully. Drop in JOHNSON'S BOOKSTORE

Martin
Edna J clk ESMfgCo bds 40 Hyde av
Edward G asst city engineer 43 Bridge h 61 Bancroft
Frank rem to Holyoke
Frank E printer emp 20 Dawes bds 29 Cambridge
Fred M motorman h 43 North
Frederick S rem to Schenectady N Y
George emp CVMfgCo h 320 Worcester Ind Orchd
George A painter bds 18 Springfield
George R emp CVMfgCo h 296 Worcester Ind Orchd
George W carp h 18 Kensington av
Gertrude dressmkr emp 440 Main res Thompsonville Ct
Gotlieb emp TMWalker&Co bds 4 Outing lane
Harold A emp PPubCo rms 13 Wilcox
Harold T clk PO bds 40 Hyde av
Harry C physician (5) 431 Main res Longmeadow
Harry G (PublicityBureau) (1) 19 E Court h 62 Avon pl
Helen M wid John J h 14 Congress
Henry h 307 Worcester Ind Orchd
Henry painter h 4 Arlington ct
Henry J lab h 5 Outing lane
Henry N emp Smith&Hubbell h 38 Park
H Louetta Mrs palmist (2) 42½ Harrison av h do
Isabelle F widow William h 852 Main
James rem to New York City
James E bricklayer bds 45 Orchard
James F dentist (13) 137½ State bds 204 North
James J cigar packer 135 Dwight h 77 Norwood
James J emp USA bds 159 State
Jessie Mrs dressmkr 25 Terrence bds do
J Mae hkpr 45 Carew
John painter bds 22 Richelieu ct
John B emp WMfgCo h 354 N Main
John L h 834 Worthington
John W cigarmkr emp 32 Hampden res Thompsonville Ct
Joseph mech rms 48 Greenwood
Joshua F carpenter and builder 17 Wolcott h do

Martin
Julia A wid Edward C h 147 Catharine
Kate emp MassasoitHouse bds do
Laura E wid Horace M res inq 136 Greenwood
Laurae barber rms 23 Carew
Lottie rem to Boston
Louis lab h 481 Worthington
Louis lab h 4 Outing lane
Louise bds 4 Outing lane
Lucy wid Stephen H h 47 Wilcox
Luther O physician (C) 10 Chestnut h do
Margaret Mrs bds (3) 732½ Main
Mary A Mrs h (10) 358 Main
Mary C wid James G bds 88 Keith
Mary Jane Mrs bds 471 Chestnut
Michael lab bds 500 Worthington
Michael h 204 North
Nancy M laundress h 111 Monroe
Peter motorman h 27 John
Philip H draughtsman bds 29 Cambridge
Ralph E clk SProvCo bds 62 Avon pl
Robert B Mrs h 49 Buckingham
Samuel Frank foreman WMfg Co h 40 Hyde av
Thomas F mach bds 307 Worcester Ind Orchd
Thomas J clk Armory station N YNH&H rms 786 State
Vaneroce wid Joseph bds 26 Huntington
Varena wid Jeremiah h 4 Outing lane
Walter A h 63 Palmer av
William emp USA h 90 Cleveland
William barber emp 9 Railroad bds 23 Carew
William emp HendeeMfgCo bds 307 Worcester Ind Orchd
William condr StRy rms 14 Seventh
William plasterer h 45 Orchard
William emp TMWalker&Co bds 4 Outing lane

Martindale Elsie rem to New Hampshire
Harry E sales stables Hampden Park h 32 Lowell

Martineau Alfred O com trav h 75 Tenth
Frank lab rms 35 Railroad

Martinelli Alfonso lab h 24 Whitney av

Homer Foot & Co., Inc. | Jobbers in Hardware Supplies
139 State St. 78 Years

Martinelli
John salesman 75 Lyman h 29 Norwood
Joseph emp 75 Lyman h 340 Water
Martini Angelo gardener h 77 Wilcox
Martino Francesco lab bds 173 Spring
Martinson Caroline wid Peter h 72½ Greenwood
Martone Antonio lab h 15 Banks pl
Pasquale emp NYNH&H freight depot h 103 Howard
Martyn Edythe M dressmkr (66) 19 E Court rms do
Martyny Anna Mrs emp 32 Hampden res W Spfd
Louis emp NNeedleCo h 106 Patton
Maruca Antonio emp MAMaynard bds 101 Andrew
Giuseppe emp Smith&Wesson h 109 Wilcox
Peter emp MAMaynard h 101 Andrew
Pietro emp B&B h 10 Arlington ct
Marvell Sumner E tchr Technical High school bds 20 Massachusetts av
Marvin Mary wid Ora E h 55 Main
Norman E plumber 67 Main bds 55 do
Maryott Bessie M wid E Edgar rem to Valley Falls R I
Edgar F rem to Valley Falls R I
Ella A tchr S Main street school bds 240 North
Lillian C dressmkr 39 Wendell av bds do
Mascaro Frank emp 852 State h 101 Andrew
Giuseppe bds 87 Margaret
Peter grocer 87 Margaret h do
Raffaele h 14 Arlington ct
Tomaso lab h 86 Gardner
Masci Giuseppe ice peddler h 173 Spring
Mashin Antony cigarmkr emp 32 Hampden res W Spfd
Masina Antonio emp PPubCo bds 23 Hubbard av
Aristide lab bds 105 Wilcox
Masko Frank emp 41 Hampden bds 15 Congress
Maslen James C Mrs bds 332 N Main
Mason Adolphus rem to Fall River
A Gertrude bds 51 Pineywoods av
Amelia L Mrs bds 52 Thompson
Amy emp CityHotel bds do
Angie M rem to Los Angeles Cal

Mason
Bessie cook CourtSqHotel res W Spfd
Charles L clk HFCCo Ind Orchd h 179 Oak do
Clara Eliza h 107 Monroe
Clarence A bds 280 Bay
Della L steno bds 73 Oak Ind Orchd
E Clifford foreman FMWBCo h 85 Crystal av
Eliza A dressmkr 52 Oak h do
Elizabeth rms 40 Temple
Elizabeth wid John L h 73 Oak Ind Orchd
Ella bds 177 Dickinson
E M bds 4 Massachusetts av
Eugene molder bds 284 Liberty
Everett S carp h 37 Silver Glenwood
Frank B real estate (3) 311 Main h 11 Parkwood
Frank H rem to Northfield
Frederick G ins agt 51 Forest h do
George Mrs h 57 Wilmont
George C clk 226 Main h 99 Pendleton av
George F lab h 54 Eastern av
George W foreman T-PACo rms 364 Chestnut
George W shoemkr emp 182 Worthington h 135 Summer
Georgia dressmkr 40 Temple h do
Henry P lab h 280 Bay
Herbert W milk dlr h 116 Florence
Ida emp SLCo bds 19 Morris
James A bkpr h 29 Spring
Jane M laundress h 107 Monroe
Jennie H h 4 Massachusetts av
John condr StRy rms 64 Sargeant
John salesman 17 Elm h 235 Pine
MASON JOHN H prop The Mason Studio 216 Worthington h 26 Pearl st pl—See p 876
Joseph H teamster h 75 Margaret
Lucy E bds 27 Bradford
Luella R emp VSGCo rms 43 Franklin
Luther A rem to Southwick
Manuel F janitor h 221 Hancock
Milan H mach h 28 Medford
Minnie cigarmkr emp 32 Hampden bds 274 Main
O N & Co loan brokers (37) 307 Main
Ralph W credit clk 140 Main bds Hotel Russell
Raymon A emp Smith&Wesson bds 31 College av

THE CONCEDED AUTHORITY ON ALL SPORTING EVENTS IS THE UNION

Raymond L emp AmExCo bds 53 Pearl
Richard coachman rms 10 Crystal av
Robert E condr NYNH&H h 32 Boylston
Sarah E wid Ivory furrier 756 Worthington h do
MASON STUDIO THE John H Mason prop designers and engravers 216 Worthington—See p 876
Thomas S designer emp 216 Worthington bds 742 do
W Clinton driver 392 Main res inq do
William H carp h 51 Pineywoods av
Masonic Club 115 State
Hall Assn Masonic Temple 115 State
Mutual Accident Co Samuel W Munsell sec (334) 31 Elm
Temple 115 State c Main
Maspro James rem to Agawam
Mass Max waiter MassasoitHouse bds do
Massacar Rhoda res inq 183 State
Massachusetts District Police branch office (403) 21 Besse pl
MASSACHUSETTS MUTUAL ACCIDENT ASSOCIATION Lawrence Hague gen agent (31) 68 Bridge—See p 907
MASSACHUSETTS MUTUAL LIFE INS CO John A Hall pres 500 Main—See front col'd p IV
Retail Lumber Dealers Assn E N Bagg sec (1) 19 E Court
Society for Prevention of Cruelty to Animals DexterAAtkins agent (327) 31 Elm
Sunday School Assn Hampden district sec office 5 Elm
Massasoit Association of Stationary Engineers (305) 33 Lyman
MASSASOIT CIGAR MANUFACTORY Horace P Wright prop 479 Main—See p 852
MASSASOIT HOUSE AND CAFE William H Chapin prop 236 and 238 Main—See p 899
MASSASOIT OYSTER HOUSE Delos C Keeney mgr 11 Railroad—See p 968
Realty Trust Jas M Cunningham pres N E Russell treas and mgr 300 Birnie av
MASSASOIT SPRING WATER CO Country Club Soda Co props 38 Emery—See p 972

Massé Dorile rem to Holyoke
Massey Adolphus D emp WMfgCo h 25 Worcester av
Alonzo W insp USA h 221 White
Corinne bds 20 Cross
Damon W insp USA h 11 Smith's court
Frank A emp USA h 91 Revere
Louis P rem to Brattleboro Vt
Mabel L bds 25 Worcester av
Raymond W mach h 427 Plainfield
Masten John W sec M W Abbott Co (9) 437 Main rms 95 High
Master Carpenters Assn John W Prevost sec office Board of Trade rooms 259½ Main
Masons Assn W T Gregg sec office Board of Trade rooms 259½ Main
Painters and Decorators Assn W H Strout sec office Board of Trade rooms 259½ Main
Mastriani Nicholas meat market 280 Water h do
Pasquale lab h 11 Banks pl
Pasquale 2d rem to Italy
Mastroianni Raffaele lab h 37 Mechanics row
Mastronate Giacondino lab bds 87 Margaret
Masucci Angelo painter h 170 Pendleton av
Masuk Maxim lab bds r 194 Ferry
Matelofsky Barnett h 49 Sharon
Hyman mech h 87 Sharon
Solomon lab bds 87 Sharon
MATHER CHARLES M real estate broker (6) 381 Main h 94 High—See p 963
Elizabeth H music tchr bds 127 Spring
Forest L emp AmBrushMfgCo bds 127 Spring
Hannah Mrs h 82 Plainfield
Luther T (AmericanBrushMfg Co) 275 Main h 127 Spring
Maria T (Mather&McCall) 30 Vernon bds 94 High
& McCall (Maria T Mather Mary A McCall) millinery 30 Vernon
Mathes Andrew J emp BlairMfgCo h 116 Walnut
Gilbert h 68 Hickory
Matheson Anna F bkpr 43 Sanford rms 23 Woodside ter
Mathews Albert A tinner emp 11 Dwight h 57 Harrison av
Frank R emp B&CH&TCo bds 257 Central
Harold R clk 152 State bds 57 Harrison av

UNION TRUST COMPANY Receives Deposits in Commercial Department and pays 2% interest upon daily balances, subject to check at sight, when no accommodation is required

Mathews
Harry A collector (8) 365 Main h 89 Court
Heber emp UMfgCo bds 257 Central
Mary wid Henry W h 257 Central
—see Matthews
Mathewson Frank E instructor Technical High school h 52 High
Mabel rem to Canada
Ralph E steel stamps and burning brands 58 Princeton h do
Mathias Peter J emp SMBCo h 20 Chapel
Mathison Arthur h 80 Ingersoll Grove
Arthur A bkpr ChicopeeNat Bank h 15 Massachusetts av
Matson William emp 48 Hampden h 81 Washburn
Matte Joseph lab h 7 Dale
Joseph A rem to Canada
Matteo Ricardo lab bds 200 Spring
Matterazzo Giuseppe ice peddler h 120 Wilcox
Matterill Mariano foundryman h 31 Sharon
Matthews Adelbert B shipper BennettPaperBoxCo bds 90 Marble
Annie Mrs hkpr 34 Silver Glenwood
Archibald H bkpr ChapinNat Bank bds 38 Margaret
Clara emp EmpireLaundry rms (23) 327 Main
Clifton E pressman BBNoteCo bds 17 Brookline av
Frank P emp SWaterWorks h 90 Marble
Frank J fuel agent B&A h 29 Harrison av
George E engineer PSDFCo h 61 Osgood
Jessie M toll opr NETel&TelCo bds 40 Brookline av
John E emp KAutCo h 17 Brookline av
Joseph F emp USA h 42 Pasadena av
Lewis A mach bds 374 Orange
Minnie E bkpr bds 38 Margaret
Rezelder P h 40½ Ashmun
Robin insp USA h 374 Orange
Selina wid Henry h 38 Margaret
Thomas driver bds 33 Douglas
Warren E bds 61 Osgood
William R chauffeur h 58 Greenwich
—see Mathews

Mattice
Mattice Herbert L com trav h 43 Firglade av
Mattison Alfred F rem to Pittsfield
Mattoon Mary Y Mrs h 49 Pearl
William P h 103 Mulberry
Mattson Conrad mach h 588 Carew
Matzen Christ C private USA bds barracks Armory sq
Maud Harry I printer bds 58 Greene
Maune F Rev C M h Long Hill opp Spruceland av
Maurer Henry E clk 134 State h 66 Howard
Maurice Andre emp CVMfgCo h Center n Cedar Ind Orchd
George laundryman h 749 Worthington
Gilbert h 19 Rogers Ind Orchd
Mauro Salvatore emp BurginBros h 32 Norwood
Mawson Joseph blksmith h 189 Hancock
Maxam Welcome E emp USA h 185 King
Maxfield Catherine E wid Charles E h 48 Chase av
Charles brakeman rms 81 Cass
Frank C clk h 121 Main
Frank C Mrs dressmkr 121 Main h do
John G sec The H P Stone Co 55 Lyman h 26 Lafayette
Lillian wid Rev Charles Crandall h 73 Kenwood Park
Nellie L clk 34 Harrison av bds 48 Chase av
Maxwell Emily B Mrs bds 84 Cedar
Harriet G Mrs h 267 Walnut
George lab rms 559 Main
John J emp USA bds 277 Orange
Michael J clk ElectricExCo h 16 Cumberland
Oviatt L mach h 94 Shattuck
Patrick h 194 Quincy
William G watchman USA h 277 Orange
May Agnes wid David h 23 Pendleton av
Albert W drug clk 72 Main h 25 Brookline av
Bessie E clk 392 Main bds 19 Bliss
Charles H Mrs rms 72 Court
Charles T clk 16 Sanford bds 46 Hall
Clarence emp B&A shops bds 20 Emery
Edith E wid Neil rem to California
Elizabeth nurse 63 Magnolia ter bds do

BASEMENT BARGAINS
Keep In Touch With Our Basement
It's a Great Place For Bargains
JOHNSON'S BOOKSTORE

May
- Ella J wid Edwin M h 248 White
- Esther J wid Thomas M h 46 Hall
- Frank W emp Smith&Wesson h 20 Brace
- Frederick W emp AmTel&Tel Co h 165 N Main
- Harriet L Mrs dressmkr rms 69 Elm
- Henry emp USA h 155 Quincy
- Henry A emp NYNH&H h 39 North
- Henry R emp USA h 38 Clayton
- Mabel lieut Salvation Army bds 50 Worthington
- Sarah A Mrs bds 351 Chestnut
- Sidney L watchman h 180 Union
- William (HIsenburg&Co) 375 Main h 50 Plainfield

Maybury William T emp Frost's Laundry h 54 Osgood

Mayer Albert E bds 479 Worthington
- Arthur emp HFCCo h 35 Water Ind Orchd
- Exurie emp CVMfgCo h 19 Water Ind Orchd
- Henrietta public stenographer (427) 31 Elm rms 182 Maple
- Joseph emp Smith&Hubbell rms 573 Main
- Margaret wid Albert E h 479 Worthington
- —see Mayher and Meyer

Mayes Matthew T osteopath (245) 351 Main h 35 Jackson
- M T Mrs osteopath (245) 351 Main h 35 Jackson

Mayforth Bertha J W wid George C h 73 Hanover
- Edward B bds 73 Hanover
- George J emp USA bds 73 Hanover
- William H emp Smith&Wesson bds 73 Hanover
- William H asst foreman B&CH &TCo h 42 Fort Pleasant av

Mayher Harry C job printer 22 Fort h 23 Arch

Mayhew Edith A nurse bds 636 Carew

Maynard Alfred Mrs dressmkr 102 William h do
- Arthur J emp NYNH&H h 14 Margaret
- Arthur P emp EWOatley&Co h 113 Franklin
- Charles A prop Dr Pope Medicine Co 196 Worthington h 127 Lebanon
- Clara steno bds 81 James

Maynard
- Edna L clk bds 81 James
- Edward W pres The Maynard Rubber Corporation 139 Bridge h 127 Lebanon
- Ernest R bds 79 Montrose
- Eva clk 345 Main bds 102 William
- Everett C sales agt Fleischmann Co 17 Besse pl h 116 Belmont av
- Florence A bds 69 Andrew
- Grace P wid Robert D clk city clk's office h 36 Oak Grove av
- Guy B h 116 Belmont av
- Leland S emp USA h 81 James
- Maria E wid Henry D h 79 Sargeant
- May emp BSCorsetCo rms 260 Worthington

MAYNARD MOSES A wood coal drain and sewer pipe fire brick and clay main office 852 State branch offices 150 State 60 Hanover h 69 Andrew—See p 982
- Orra E bkpr bds 512 Chestnut
- Osias painter emp 15 Charter av bds 263 Water
- Peter blksmith emp 18 Liberty h 263 Water

MAYNARD RUBBER CORPORATION THE rubber goods 139 Bridge—See p 970
- Sylvia clk 496 Main bds 102 William
- Wilfred salesman 311 Main res W Spfd
- William E Mrs bkpr 139 Bridge h 396 Belmont av
- —see Menard

Mayne Ellen M wid Colin h 40 Hyde av

Mayo Adeline steno bds 136½ Main Ind Orchd
- Alfred N (ANMayo&Co) 156 Lyman h 151 Maple
- Amaziah agt HampdenBrickWks h 26 Bradford

MAYO A N & CO (A N Mayo E F Collins) cotton waste and paper stock dealers 156 Lyman—See p 868
- Charles A B clk 86 Main h 30 Church
- Edward D barber 249 Main h 346 N Main
- Edwin T supt HampdenBrick Wks bds 26 Bradford
- Emma A dentist asst (12) 307 Main bds 21 Jefferson av
- Hester A R wid Amaziah h 169 Maple

Homer Foot & Co., Inc. | **Fine High Grade Shears, Scissors, Knives and Razors**

John P salesman 38 Harrison av h 208 Carew
Mary bds 208 Carew
Mary Mrs rem to C Falls
William H barber emp 249 Main h 21 Jefferson av
Mayon Alonzo J cigarmkr emp 479 Main h 191 Water
Carroll B bkpr 13 Market bds 191 Water
Charles E cigarmkr h 8 Washington
Claude W clk 410 Main bds 191 Water
Clifford J bds 191 Water
Mayor's Office (11) Municipal Bdg 52 Pynchon
Mayou Henry rem to Ludlow
Maytum Theodore clk 206 Worthington rms 94 Elliot
Mayville David A expressman and ice dlr 34 Collins h do
Francis X ice peddler h 106 Pendleton av
Martha wid Frank bds 12 Manhattan
Mazarok Simon lab bds 27 Sharon
Mazza Christmas emp MAMaynard bds 101 Andrew
Felice lab bds 107 Willow
Mazzeo Francesco barber h 112 Wilcox
McAdam Josiah W artist and photographer 59 Berkshire Ind Orchd h do
McAdams Edward C bkpr bds 51 Sargeant
Elizabeth Mrs bds 44 Palmer av
McAhy Helen E bkpr 440 Main bds 811 Worthington
May bkpr bds 811 Worthington
William (ECAtwater&Co) 21 Taylor h 811 Worthington
William F railway mail clk bds 811 Worthington
McAlliser James elect h 75 McKnight
McAnanama Elizabeth emp SP&BCo bds 326 Liberty
George F printer TheRepublican bds 3 Cleveland
James Mrs rms 61 Pynchon
Margaret wid James h 326 Liberty
Michael E egg candler bds 326 Liberty
Patrick watchman 357 Main h 3 Cleveland
McAulay Angus E carp h (4) 227 King
Augustus div foreman (18) 332 Main h 42 Belvidere av
—see McCauley and Macaulay

McAuley Benton W clk 140 State h 27 Grenada ter
Frank A emp StRy h 81 Bond
Peter J bill distributer 349 Worthington h do
Samuel M mgr 140 State h 85 Belmont av
—See McCauley and Macaulay
McAuliffe Daniel emp 3 Pynchon rms 63 Bridge
John J clk B&M freight depot bds 107 Patton
Michael T emp BMachToolCo h 107 Patton
McBrayne Walter S bartdr 10 Cooley pl bds 50 Prospect
McBride Charles emp 51 Taylor h 215 William
Daniel P hack driver h 506 Liberty
George V car sealer bds 45 Summer
J Ambrose bds 45 Summer
John pressman emp 56 Harrison av bds 52 Morgan
John F emp Daniel McBride bds 506 Liberty
Mary wid John h 52 Morgan
May Mrs h 447 State
Patrick farmer h Chicopee rd n Griffin
William printer emp 31 Taylor bds 52 Morgan
McCabe Edward M bridge foreman B&A rms 15 Railroad ter
Frank M porter AdamsExCo bds 73 Tenth
James brakeman NYNH&H rms 15 Railroad ter
Matthew rem to W Spfd
Patrick B tailor emp 445 Main h 133 Patton
Sabina Mrs bds 33 Lombard
Sarah A wid Michael h 73 Tenth
McCaddy Winston waiter TheWorthy rms 10 Sanford
McCall Daniel F clk 369 Main bds 150 Tenth
Francis G bds 150 Tenth
John A pressman SP&BCo bds 150 Tenth
Mary A (Mather&McCall) 30 Vernon bds 150 Tenth
Patrick lab h 150 Tenth
Thomas J bds 150 Tenth
McCallam Rose h 65 Butler
McCallin George J letter carrier bds 60 Sheldon
John J emp NETel&TelCo h 18 Banks pl
Mary A emp MEnvCoDiv bds 60 Sheldon
Patrick F driver bds 18 Banks pl

A WANT CONCEIVED AND RELIEVED IS A WANT THAT'S ADVERTISED IN **THE UNION**

McCallin
Patrick J patrolman h 60 Sheldon
McCann Adelbert emp EPKing Parker Sixteen Acres bds do
Adelene emp BPaperCo bds 307 Birnie av
Catherine wid John h 26 State
Ella J emp B&A bds 405½ Chestnut
John W emp AmExCo h 37 Broad
Patrick emp CVMfgCo h Lyons Ind Orchd
Richard painter bds 27 Walter
Terrence T meat peddler h 48 Sheldon
William J salesman 41 Hampden h 149 Carew
William J jr draughtsman emp 193 Lyman bds 149 Carew
McCargar Julia A wid Daniel M bds 139 Allen
McCarl Hugh clk NUCo h 25 Chapel
McCarter John J motorman h 57 Hebron
McCarthy Anna E clk NETel&Tel Co bds 70 Park
Anna L clk 412 Main rms 709 Worthington
Anna M bds 88 Union
Annie waitress rms 86 Bliss
Annie M rem to W Spfd
Asa clk bds 88 Union
Augustine P clk 44 Florence bds 77 Elliot
Bartholomew emp city h 407 Chestnut
Bessie emp SKCo bds 52 Massasoit
Bridget wid Michael h 95 Essex
Catharine wid Cornelius h 178 Lebanon
Catharine wid William bds 93 Quincy
Catherine bkpr bds 52 Massasoit
C Edward emp USA bds 178 Lebanon
Charles emp StRy h 145 Everett
Charles emp B&M h 25 Waverly
Charles steamfitter emp 214 Worthington res W Spfd
Charles E tel opr bds 72 Plainfield
Charles F lab h 462 Walnut
Charles F molder h 84 Bliss
Charles J condr StRy bds 70 Park
Charles J dyer bds 84 Bliss
Charles P shipper h (308) 525 Main
Daniel driver SRCarlisle h 115 Summer
Daniel rem to New York

McCarthy
Daniel lab h 245 Tyler
Daniel A teamster bds 139 Bond
Daniel E plumber emp 608 Main h 632 Union
Daniel F emp 31 Stockbridge rms 84 Bliss
Daniel J pressman emp 220 Franklin bds 20 Huntington
Daniel J h 48 Eastern av
Daniel J clk 375 Main bds 77 Elliot
Daniel J bds 148 Hancock
Daniel T v pres Superior Laundry Co 53 Hillman res Meriden Ct
Delia boxmkr bds 76 Washburn
Dennis clk 24 Main bds 122 Tenth
Dennis rem to Northampton
Dennis emp USA h 151 Colton
Dennis emp CVMfgCo h 7 Water Ind Orchd
Dennis bds 36 Vinton
Dennis F h 139 Bond
Dennis F shipper MEnvCoDiv bds 84 Bliss
Dennis H emp USA h 169 Dickinson
Edward private USA bds barracks Armory sq
Edward emp 214 Worthington res Chicopee
Edward baker bds 88 Union
Edward driver h 35 Dwight
Edward J emp OElevCo bds 146 Monroe
Edward J emp BPaperCo h 71 Adams
Edward J emp NewGilmoreTheatre bds 84 Bliss
Elizabeth wid James h 1 Conway pl
Elizabeth wid Jeremiah bds 3 Litchfield
Elizabeth A seamstress emp 402 Main bds 178 Lebanon
Elizabeth B bds 7 Water Ind Orchd
Elizabeth E leatherwkr bds 1102 State
Elizabeth V clk 440 Main bds 180 Tyler
Ellen wid James M h 7 Lyons Ind Orchd
Ellen Mrs h 148 Hancock
Ellen E wid Charles emp 293 Main h 54 Vine
Ellen E wid Daniel h 1102 State
Ellen L wid John P h 10 Alert
Ellie M organist Sacred Heart Church h 29 Linden
Eugene rem to Hartford Ct

UNION TRUST COMPANY The Coupon and Writing Rooms furnished by this Company are elegant and commodious. Light and perfectly ventilated

McCarthy
Eugene horse clipping r 25 Bridge h 53½ Dwight
Eugene jr emp 439 Main bds 53½ Dwight
Floren emp CVMfgCo bds 44 Mason
Florence lab h 225 Ferry
Florence carp h 76 Washburn
Florence C emp Poli'sTheatre bds 84 Bliss
Florence J (McCarthy&Cone) 11 Hampden h 97 Garfield
Fred V emp DHBrigham&Co h 83 Monmouth
Hannah cook MansionHouse bds do
Hannah wid Owen bds 103 Essex
Helen G bds 10 Alert
Henry mach h 88 Union
Honora wid Patrick D h 161 Union
Hugh J carp h 14 Lowell
James lab bds 52 Massasoit
James gasfitter bds 178 Liberty
James emp city bds 223 Plainfield
James emp USA h 180 Tyler
James emp 1120 Worthington bds do
James A painter bds 450 Chestnut
James E coremkr bds 95 Essex
James J driver 375 Main bds 38 Butler
James J clk 434 Chestnut rms 421 do
James J clk 106 Hancock bds 180 Tyler
James J horseshoer emp 142 Hancock bds 148 do
James P emp USA h 361½ Chestnut
James P pres Superior Laundry Co 53 Hillman res Chelsea
James P steamfitter emp 3 Court House pl bds 178 Liberty
James R driver bds 78 Butler
James T painter bds 10 Alert
Jennie rem to Stafford Springs Ct
Jeremiah emp B&A shops h 1 Conway pl
Jeremiah teamster emp 38 Sanford h 11 Bond
Johanna wid Daniel bds 20 Huntington
John teamster GCTait bds 106 Liberty
John mach h 35 White
John lab bds 819 Worthington
John lab h 106 Liberty

McCarthy
John lab h r 53 Franklin
John rms 35 Railroad
John teamster h 24 Arbor
John C clk 134 State h 27 Pendleton av
John E treas and mgr Superior Laundry Co 53 Hillman rms 30 Spring
John E clk PO bds 139 Bond
John F emp IndianLeapHotel Ind Orchd bds do
John F painter bds 10 Alert
John H engineer CABartholomew h Main n South end bridge
John H bkpr (6) 332 Main bds 9 Murray Hill av
John J emp USA bds 39 Holyoke
John J uphol bds 407 Chestnut
John J patrolman h 268 Carew
John T condr StRy h 66 Fremont
Josephine E emp 392 Main bds 139 Bond
Kate cook GilmoreHotel bds do
Katharine G h 139 Spring
Katherine A clk Hancock c Walnut bds 48 Eastern av
Katherine C bds 52 Massasoit
Katherine G bds 1102 State
Margaret emp BSCorsetCo bds 29 Lowell
Margaret bds 112 Essex
Margaret wid Dennis h 29 Lowell
Margaret wid Michael h 70 Park
Margaret wid William h 450 Chestnut
Margaret L steno OElevCo bds 30 Spring
Margaret T bds 180 Tyler
Marion J steno emp 135 Bridge bds 94 Fort Pleasant av
Mary waitress 384 Main rms 72 Morris
Mary wid Edward J h 14 Ladd
Mary wid Patrick h 48 Eastern av
Mary wid Timothy h 39 Holyoke
Mary A wid Richard h 94 Fort Pleasant av
Mary C bds 95 Everett
Mary E clk DailyNewsPubCo res Chicopee
Mary G seamstress bds 180 Tyler
Mary H tchr Barrows school rms 427 Union
Mary R clk 357 Main bds 139 Spring

CATHOLIC GOODS
HIGH GRADE ROSARIES AND PRAYER BOOKS. WE CAN PLEASE YOU
JOHNSON'S BOOKSTORE

McCarthy
Michael emp Poli'sTheatre h (15) 274 Main
Michael emp B&A shops h 37 Cass
Michael F emp NYNH&H h 64 Butler
Michael F blksmith h 450 Chestnut
Michael J emp RFHawkinsIron Wks h 61 Congress
M J emp Union depot rms 15 Railroad ter
Mollie emp RoyceLaundry bds 135 Tenth
Nellie cook 64 Bridge rms 148 do
Nellie emp MEnvCoDiv bds 39 Holyoke
Patrick lab bds 94 Essex
Patrick mech bds 7 Water Ind Orchd
Patrick emp USA h 93 Quincy
Patrick emp NYNH&H roundhouse h 52 Massasoit
Patrick H horseshoer emp 105 Dwight h 819 Worthington
Patrick H (PHMcCarthy&Co) (6) 332 Main h 9 Murray Hill av
Patrick J emp 53 Cypress h 92 Patton
Patrick J bartdr 521 Main h 705 Liberty
Peter emp USA h 93 Quincy
P H & Co (PatrickHMcCarthy) brokers (6) 332 Main
Richard switchman h 38 Butler
Rose steno HCWheelCo res W Spfd
Sarah emp HC&PCo bds 1102 State
Sarah clk 340 Main bds 53 Pendleton av
Thomas coremkr bds 76 Washburn
Thomas lab h 19 Alert
Thomas E painter h 57 Pendleton av
Thomas E bds 19 Alert
Thomas F emp FCo bds 7 Water Ind Orchd
Thomas F drug clk DFKeefe bds 180 Tyler
Thomas H painter and slate roofer 119 Yale h do
Thomas J bds 48 Eastern av
Thomas J ins agt (40) 317 Main h 71 Adams
Timothy mech h 65 Bond
Timothy ironwkr h 122 Essex
Timothy foreman 197 Spring h 128 Congress
Timothy emp NYNH&H bds 52 Massasoit

McCarthy
Timothy emp USA h 37 Hebron
Timothy rem to San Francisco Cal
William emp 197 Spring bds 13 Cass
William teamster bds 13 Cass
William mech bds 450 Chestnut
William bds 76 Washburn
William E mech bds 72 Carew
William F mech h 128 Walnut
William H tchr SpfdBusiness School bds 128 Walnut
William J h 223 Plainfield
& Cone (Florence J McCarthy William H Cone) saloon 11 Hampden
—see McCarty
McCartney Joseph engineer CBWire Wks h 11 Belgrade pl
—see Macartney
McCarty Austin switchman Howard st crossing rms 121 Howard
Frank J emp MBCo h 14 Raymond av
Frank J designer bds 95 Everett
Fred D clk 399 Main h 83 Monmouth
Fred F tel opr B&M office bds 95 Everett
J J & Co (JohnJMcCarty) cigar store pool room and pool table mfrs 554 Main
John B bds 14 Raymond av
John J (JJMcCarty&Co) 554 Main bds 105 Bancroft
Mary waitress 384 Main rms 72 Morris
Patrick emp CVMfgCo bds 49 Lyons Ind Orchd
Patrick J com trav h 95 Everett
—see McCarthy
McCaughan Isabel A bds 53 George
Jennie h 53 George
Margaret E bds 53 George
McCaul Harry emp EnterprisePlatingCo h Griffin n Chicopee rd
McCauley Daniel J h 185 Main
John J emp USA h 704 Union
—see McAulay and Macaulay
McChesney Edmund L clk PO bds 17 Walter
May H steno MDFCo bds 16 Douglas
McClean Fred steamfitter emp 3 Court House pl bds 177 Chestnut
George C physician and surgeon 337 State h do
George H (GHMcClean&Co) 3 Court House pl h 131 Florida
McCLEAN GEORGE H & CO steam and hot water heating 3 Court House pl—See p 952

Homer Foot & Co., Inc. | **Contractors' Supplies 139 State St. 78 Years**

Martha E wid Alexander S h 40 Bliss
—see McLean
McCleary C E Mrs dressmkr 119 Revere h do
Frank W rem West
George (JohnMcCleary&Son) bds 196 King
Grace A cigarmkr emp 32 Hampden bds 57 Summer
James J painter h 452 Franklin
John (JohnMcCleary&Son) 196 King h do
John & Son (John and George McCleary) slate roofers 196 King
Lionel com trav h 119 Revere
Margaret T wid Robert h 63 Lowell
Mary wid James H h 57 Summer
Robert F slater bds 63 Lowell
William L roofer emp JMcCleary&Son bds 196 King
McClellan Fred emp 115 Main rms 153 do
Mary A wid Matthias h 17 Congress
Minnie J emp NNeedleCo bds 17 Congress
Sadie A emp NNeedleCo bds 17 Congress
McClench Mary A wid Joseph U bds 112 Sumner av
William W lawyer 2d-v pres and counsel MassMutLifeInsCo 500 Main h 112 Sumner av
McClendon Henry C barber 143 State h 761 Liberty
Ida Mrs bds 240 Quincy
McClintock Edward A lawyer (McClintock&Kirby) (418) 15 Elm h 139 Westminster
James V clk G&CMerriamCo bds 91 Monroe
James W h 91 Monroe
Margaret bds 10 Whitney av
William H lawyer (Carroll&McClintock) (214) 15 Elm bds 91 Monroe
& Kirby (Edward A McClintock John P Kirby) lawyers (418) 15 Elm
McClory Bernard emp SLumberCo bds 104 Franklin
McCloud Lewis carp rms 45 Pearl
—see McLeod
McClung Ursula wid John bds 215 Forest Park av
McClure Almeda H Mrs res inq 323 Central
Jessie L bkpr (320) 310 Main rms 323 Central

McColgan Daniel J mgr 70 Bridge bds 142 do
McCollum Peter h 28 Moore av
McCombe Anna B tchr bds 15 Portland
David bkpr BMachToolCo h 16 Portland
Hiram shipper BMachToolCo h 350 N Main
James emp BMachToolCo bds 19 Portland
James emp BPaperCo bds 15 Portland
Joseph emp BMachToolCo bds 15 Portland
Rachael Mrs h 15 Portland
Samuel clk 233 Worthington bds 15 Portland
William J bkpr h 19 Portland
McCombie John waiter Nayasset Club bds do
McConaghy William H engineer SK Co h 86 Morris
McCone William H emp UELCo rms 45 Union
McConish Jennie M nurse rms 18 Forest Park av
McConkey Bertha supervisor of primary schools office 47 Vernon h 10 Monmouth
Sarah Mrs h 10 Monmouth
McConnell Samuel E tchr bds 104 Plainfield
McCord George E com trav bds 68 Florida
McCormack John plasterer bds 7 Douglas
John P clk HaynesHotel h 24 Clinton
McCormick Anna S wid William h 16 Florence
Annie bds 149 Magazine
Catherine emp CBWireWks rms 162 Spring
Catherine wid Thomas bds 75 Commonwealth av
Charles emp NETel&TelCo rms 108 Carew
Clara bds 16 Florence
Cornelius h 149 Magazine
Cornelius J emp USA bds 93 Congress
Edward h 93 Congress
Edward J clk bds 55 Loring
Edward J slater h 129 Essex
Elizabeth wid John h 401 Chestnut
George E watchman 415 Main h 10 Loring
Helen T clk 402 Main bds 55 Loring
John F slate and gravel roofer 361 Chestnut h do
John H patrolman h 55 Loring

Place your hand over any page in this directory and you will cover the names of a dozen people who read **THE UNION**

McCormick
John J emp FABassetteCo bds 49 Worcester av
Joseph V tinner emp 146 State h 62 Union
Margaret A bds 184 Spring
Mary h 184 Spring
Mary E nurse bds 401 Chestnut
Mary M clk 392 Main bds 55 Loring
Michael J tiremkr bds 213 Tyler
William emp 23 Hampden h 120 Spring
William J emp SP&BCo res Mittineague
—see Cormick
McCorney Ralph embalmer rms 24 Winthrop
McCourtie William B bds 27 Dorchester
William H com trav h 27 Dorchester
McCowan Horace D clk SNatBank bds 1089 Worthington
William J salesman h 1089 Worthington
McCowley James emp USA h 619 Union
McCoy Lena J Mrs dressmkr 295 N Main bds do
Newell W driver h 15 Lowell
William brakeman B&M rms 161 Fulton
McCracken George N mach bds 24 Collins
McCray David shipping clk 48 Hillman bds 36 Fremont
Frank engineer h 23 King
Sarah wid Henry E h 41 Gray's av
Walter F janitor Brightwood school h 507 Plainfield
McCrea Edward baker emp 48 Main rms do
Edward A emp 143 Bridge h 437 Central
William emp SColdStorageCo bds 28 Dwight
McCrohan Brandon T motorman h 20 Congress
Thomas F clk 157 Dwight h 22 Everett
McCrostie David blksmith h 89 Cleveland
Helen M F office asst 174 State bds 89 Cleveland
McCrum Edward H drop forger h 55 Seventh
McCue—see McHugh
McCulley William J polisher h Coleman
McCulloch Albert carp h (6) 28 Dwight
Amelia emp UBCo bds (6) 28 Dwight

McCulloch
Charles F driver AdamsExCo h 36 Stebbins
Henry B h 40 Clifton av
Matthew carp bds 112 Revere
Sarah E bds 36 Stebbins
McCullough James C rem to Philadelphia Pa
Jane bds 350 N Main
McCurdy James H MD prof IntYMCATrainingSchool h 93 Westford av
McCurray Charles emp CVMfgCo bds 24 Parker Jenksville Ind Orchd
James emp LMfgA h 24 Parker Jenksville Ind Orchd
James jr emp CVMfgCo bds 24 Parker Jenksville Ind Orchd
McCutcheon Grace rem to N Carolina
Nellie Mrs emp 38 Gardner bds 167 Walnut
McDearmid Clifford mach h 246 Main Ind Orchd
McDermott Elizabeth R rem to New Jersey
James bds 625 Main
James lab h 12 Alert
Patrick emp 54 Taylor rms 35 Railroad
Patrick C lab h 650 Union
Thomas h 173 Pendleton av
Thomas Mrs dressmkr h 173 Pendleton av
Thomas B transferman AmExCo bds 12 Alert
McDevitt Catherine steno 392 Main rms 83 Central
Frederick emp TaitBros bds 75 Central
McDonald Alexander S carp h 62 Congress
Annie M hkpr 53 Bond
Bridget widow James h 332 Liberty
Chester A emp CVMfgCo bds Parker n railroad Ind Orchd
Christopher E emp CVMfgCo bds Parker n railroad Ind Orchd
Daniel carp bds 13 Stearns sq
Edna music tchr 117 Westminster bds do
Edward J mgr 652 Main h 75 Linden
Elmer L clk 244 Main bds Round Hill
Ethel G bds 60 Carew
Frederick coachman 42 Pearl h 4 Salem
George A emp JWS&SOCo h 31 Grosvenor

UNION TRUST COMPANY 68% of the stock of this Company is held by influential Springfield people, all interested in its success and advancement

McDonald
George B blksmith EMBugbee h 36 Ladd
George P mgr EasternTeaImportersCo 322½ Main res Holyoke
Henry C clk MassMutLifeInsCo bds 117 Westminster
James F letter carrier bds 83 Linden
John truckman h 245 Orange
John carp h Boston rd bey Parker Ind Orchd
John D mach h 83 Linden
John J ironwkr bds 21 Mechanic
Joseph mission 548 Worthington h do
Katherine wid Henry h 117 Westminster
Matthias emp NETel&TelCo h 60 Carew
Maurice lab h 79 Sharon
Michael emp StRy h 45 Essex
Michael emp USA bds 177 William
Michael J foreman DMfgCo h 31 Adams
Nora emp Cooley'sHotel bds do
Patrick H patrolman h Parker n railroad Ind Orchd
Richard J stone polisher emp 535 Main bds 79 Sharon
Robert J stage mgr NewGilmoreTheatre h 67 Cass
Terrence rem to Northampton
Thomas h 21 Mechanic
Vincent fireman bds 33 Main
William ins agt (16) 476 Main res Holyoke
William watchman 54 Fort h 11 Washburn
William A clk 271 Main rms (32) 285 do
William H rem to Boston
—see Macdonald and McDonnell
McDonnell John lab h 54 Lexington av
Patrick spinner bds 53 Vine
McDonough Alex sign painter emp 440 Main rms (337) 31 Elm
Annie E clk 392 Main bds 17 Waverly
Bridget hkpr 14 Grover
Ellen dressmkr bds 223 Pendleton av
Henry T mason bds 17 Waverly
Hugh J tea butter and eggs peddler 163 Pendleton av h do
James A mason h 17 Waverly
John emp UBCo bds 414 N Main
John J brakeman bds 17 Waverly
Margaret hkpr 45 Ozark

McDonough
Mary clk 280 Worthington bds 17 Waverly
Mary wid Hugh h 223 Pendleton av
Michael emp 392 Main bds 43 Pynchon
William emp Forbes&Wallace h 45 Osgood
Winnifred A bkpr 366 Main bds 17 Waverly
McDougall James clk bds 529 State
Thomas mach bds 529 State
Thomas shipper 440 Main bds 529 State
Thomas J mech h 529 State
William policeman h 25 Tracy
McDuffee Walter V tchr High school bds 37 Spring
—see MacDuffie
McEachran Flora nurse rms 52 Pearl
Katherine nurse rms 52 Pearl
Margaret nurse rms 52 Pearl
McElliot Grace rms 43 Pynchon
McElreath Samuel R rem to Georgia
McElroy Agnes wid John bds 46 Vinton
Dan W rem to New York City
J William emp USA h 125 White
Kate emp Almshouse bds do
Margaret Ann nurse 140 High rms do
Mary emp MPBCo bds 46 Vinton
Robert asst engineer UELCo bds 46 Vinton
Thomas emp city h 224 Pendleton av
McElwain Charles C asst treas Kibbe Bros Co h 46 Federal
Edwin treas Kibbe Bros Co 37 Harrison av h 43 Federal
McEnroe John F capt EngineNo6 25 Mill rms do
McEvoy Rose emp 384 Main rms 145 Union
Thomas shoemkr 14 Taylor h 171 Chestnut
McFadden Charles h 4 Bridge
Elizabeth pressfeeder 275 Main bds 4 Bridge
John pressman SpfdHomestead res W Spfd
Nellie emp VSGCo bds 4 Bridge
McFarland Agnes Mrs bds r 40 Ferry
John lab h 84 Congress
Retta Mrs bds 73 Jackson
Thomas P driver AmExCo res Northampton
McFarlane Emma wid William W bds 17 Sheldon

INK PENCILS ARE THE LATEST FAD. HAVE YOU SEEN THEM? JOHNSON'S BOOKSTORE

McFaul Charles R order clk 850 State res Holyoke
McGann Charles emp FCo bds 139 Worcester Ind Orchd
McGarrett William J Mrs h 14 Farnsworth Glenwood
McGarvey Martina M bds 258 Carew
  Mary A dressmkr 258 Carew h do
McGarvie Alexander rem to Washington
McGee Bridget cook rms 75 State
  George emp SCIceCo bds 11 Woodbine av
  John A tailor (12) 476 Main rms 64 Harrison av
  Nellie E widow Thomas F h 20 Stebbins
  Thomas E emp CBWireWks h 49 Linden
  William teamster h 25 Stafford
  —see Magee
McGennes James joiner emp AGChapman h 61 Euclid av
  James Mrs dressmkr 61 Euclid av h do
McGetrick Margaret C dressmkr 141 Walnut bds do
McGett F E rms 704½ Main
McGettrick John J foundryman h 108 Colton
McGibney John J emp KAutCo h 99 Quincy
McGill David J h Ontario Ind Orchd
  George F emp SMBCo rms 314 N Main
  Harry emp B&CH&TCo bds Ontario Ind Orchd
  William emp B&M freight house rms 66 Holyoke
  —see Magil
McGillicuddy Annie emp MBCo rms 90 Howard
  Cornelius J letter carrier bds 17 Alden
  James emp city bds 183 Tyler
  John J lab h 183 Tyler
  John J jr mason bds 183 Tyler
  Katherine M emp 384 Main bds 16 Tenth
  Mary emp MBCo rms 90 Norwood
  Mary A bds 183 Tyler
  Mary T wid Timothy h 17 Alden
  Timothy F clk PO h 115 Alden
  Timothy J mason 100 Cedar h do
McGilvray Elizabeth M wid Angus J bds 22 Lillian
  Eugene M emp FDKemp h 25 Elmwood

McGinley Arthur K asst counsel MassMutLifeInsCo h 31 Maple
  James A auctioneer 479 Union h 485 do
  William A steno MassMutLifeInsCo h 50 Acushnet av
McGinn Arthur W clk 226 Main bds 25 Patton
  William R carp h 25 Patton
McGinnis Arthur F letter carrier h 136 Tenth
  Barbara wid Edward h 43 Brookline av
  George M rem to Boston
McGinniss Emily R wid Charles bds 655 Belmont av
  Francis X engineer h 75 Bradford
McGlynn Elizabeth Mrs h 25 Granville
  John L rem to North Adams
  Thomas emp MAMaynard h 94 York
  Thomas J rem to New York
  William J student bds 94 York
McGoff Jennie bds 206 Union
McGough Owen fireman h 26 Armory
McGovern James Mrs h 24 Jenksville Ind Orchd
  John M emp city h 202 Tyler
  Mary C J clk 392 Main bds 120 Walnut
  Neil emp 392 Main bds 39 Vernon
  Nora Mrs h 120 Walnut
  Patrick J emp USA h 25 Norwood
  P J emp SUnion rms 38 Main
  Thomas A Rev asst rector Sacred Heart Church h 395 Chestnut
McGowan Bridget V emp UBCo bds 692 Union
  Cornelius T emp USA rms 39 Vernon
  F Earl compositor SUnion rms 643½ Main
  Frank rem to Elizabethport N J
  Frank asst foreman MBCo h 21 Orleans
  Frank A emp C Falls rms 70 Charles
  Fred J emp USA h 201 White
  James baker 41 Oak Ind Orchd h 43 do
  Jane emp M-MCo h 692 Union
  John A mech h 97 Greene
  Margaret wid Fred bds 201 White
  Peter mach Wyckoff&LloydCo h 53 Carew

Homer Foot & Co., Inc. | **Fine Ivory and Stag Carvers Table Knives and Forks**

Wallace emp 233 Worthington rms 643½ Main

McGrady John motorman h 44 Lexington av

Peter J h 46 Lexington av

McGrath Frank asst janitor YMCA h 176 Abbe av

James emp KAutCo bds 176 Abbe av

James D emp 140 High rms do

John emp 197 Spring h 121 Summer

John P mach h 83 Greene

Kate T dressmkr emp 399 Main bds 49 Ashley

Katherine clk 577 Main bds 32 Acushnet av

Mary wid John rem to Pennsylvania

Mary wid Michael rem to Ireland

Michael emp city h 116 Essex

Patrick emp SWasteCo h 32 Acushnet av

Patrick emp USA h (12) 494 Mill

Thomas mach bds 176 Abbe av

Thomas mech h 552 Carew

Thomas saloon 209 Chestnut h 11 Medford

Timothy P asst engineer Cooley's Hotel h 67 Ashley

William J emp (201) 525 Main h 643½ do

William J emp GEMontague h 32 Lowell

Winifred M Mrs h 176 Abbe av

McGraw George B rms 15 Temple

McGreavy Frank clk 392 Main bds 72 Bay

James bds 72 Bay

John bds 72 Bay

Katherine steno bds 72 Bay

McGregor Rob Roy h 869 Worthington

Robert S emp MBCo rms 869 Worthington

Wallace starter StRy h 2½ Main

McGregory Ethel W rem to Brooklyn N Y

Fred S asst foreman USA res Longmeadow

George H bds 92 Marengo Park

Harry L student bds 173 Buckingham

Harry W h 173 Buckingham

Marie A wid George h 92 Marengo Park

Martha C wid Samuel E rem to Brooklyn N Y

McGREGORY & CASMAN John H Casman prop Spfd Marble Works marble and granite monuments 535 Main and works Outing lane—See p 935

McGrevy—see McGreavy

McGuan Frank J clk 696 Main h 27 Morris

McGuane James emp 357 Main bds 177 Chestnut

John emp SBrewCo bds 177 Chestnut

Michael emp 357 Main bds 177 Chestnut

McGuill Kathleen M emp 440 Main bds 567 Sumner av

Michael J h 567 Sumner av

Owen painter bds 567 Sumner av

McGuire James foreman CVMfgCo h 319 Main Ind Orchd

Nora clk PPubCo bds 15 Bay

Peter S Mrs rem to Thorndike

William rem to Westfield

—see Maguire

McGurk John F mach h 22 Vine

McHale Hanora wid Michael h 14 Richelieu ct

Michael F private USA bds barracks Armory sq

McHugh Arthur B emp KAutCo h 86 Wilbraham av

James F clk 369 Main h 53 Bradford

Michael emp 375 Main h 588 Liberty

William emp SGasLightCo bds 559 Main

McIlroy Walter S signalman rms 29 Mattoon

McInerney James emp Hampden Park h 28 Lowell

James emp SBrewCo h 56 Eastern av

James H emp USA bds 56 Eastern av

John J (Walsh&McInerney) 3 E Court h 116 Bridge

Lillian F clk 392 Main bds 56 Eastern av

William J mason bds 56 Eastern av

—see McNerney

McInnis Annie nurse MercyHospital bds do

Frances nurse MercyHospital bds do

Frank foreman (13) 332 Main h 60 Carew

No better market reports can be found than those which are published in the EVENING UNION

McInnis

Joseph F foreman NETel&TelCo h 71 Everett

McIntire Arthur E emp USA h 43 Armory

Arthur H plumber bds 102 Hickory

Augusta E bds 43 Armory

Charles E agt NatCashRegisterCo 9 Taylor h 31 Maple

George A rem to Hartford Ct

George F emp USA bds 102 Hickory

Herbert J instructor Technical High school bds 43 Armory

Herbert W sale stable 61 Market h 49 Holyoke

Isabel E tchr Homer st school bds 102 Hickory

Milvern H emp Smith&Wesson h 20 High

Nettie rms 68 Park

Owen A with HPEastwood&Co (10) 25 Harrison av h 33 Cherryvale av

Peter P salesman 201 Worthington bds 107 Walnut

Raymond K emp 392 Main bds 33 Cherryvale av

Robert rem West

Ruth E tchr Barrows school bds 102 Hickory

Susan L wid Moses W h 102 Hickory

William emp SWasteCo bds 45 William

William M Mrs h 11 Grove

—see McIntyre

McIntosh Co wholesale boots and shoes 201 and 203 Worthington

David emp CVMfgCo h 30 Beaudry Ind Orchd

George blksmith 6 Jenksville Ind Orchd res Ludlow

George W broker (16) 21 Besse pl rms 72 Bridge

James W emp CVMfgCo h 310 Worcester Ind Orchd

Robert C painter 631 State h do

William emp B&A rms 111 Worthington

Willis emp FCo bds 79 Oak Ind Orchd

McIntyre Frank drop forger h 154 Abbe av

James private USA bds barracks Armory sq

John emp Smith&Wesson h 112 Revere

McIntyre

Lucy S wid Charles B nurse h 68 Park

Matthew emp PPubCo h 31 College av

Philip P polisher rms 107 Walnut

Salem B h 39 Church

William H emp SEngravingCo rms 43 Pynchon

—see McIntire

McIver George E private USA bds barracks Armory sq

McKahan Charles C elect h 210 Main

McKay Effie B head waitress Blackman House bds do

George clk 440 Main rms 61 Crystal av

Martha nurse bds 56 Allendale

Pearl clk 12 Harrison av bds 663 Main

William G emp B&CH&TCo h 22 Mill

—see McAhy and Mackay

McKean Carl R emp 293 Main h 340 Liberty

John lawyer (1) 469 Main h 1079 Sumner av

McKechnie Addie prin Tapley school h 912 State

Emma h 912 State

Henry emp USA h 524 Armory

James asst foreman USA h 366 Walnut

Teresa B wid Charles T h 296 Dickinson

William G lawyer (329) 31 Elm bds 366 Walnut

McKee Annie Mrs bds 75 Pineywoods av

Charlotte S wid Collins h 75 Yale

Elizabeth tchr rms 56 High

Emma hkpr 157 Lebanon

James M janitor MemorialChurch h 118 Grover

Mary bds 471 Chestnut

Robert A pres Hampden Auto Co 22 Taylor h 304 N Main

Robina wid Samuel bds 118 Grover

Samuel C mach h 3 Carew

McKelliget John emp USA h Carew n St James av

Michael bds Carew n St James av

Thomas C mech bds Carew n St James av

McKemman Thomas driver 130 Lyman h 39 Clifton av

McKemmie John overseer IOCo h 47 Worcester Ind Orchd

UNION TRUST COMPANY A STRONG AND REPRESENTATIVE BOARD OF DIRECTORS, GUARANTEEING CONSERVATIVE MANAGEMENT

McKendrick Gertrude nurse bds 18 Forest Park av
Thomas emp UBCo rms 787 Main
McKenna Florence rms 41 Spring
George P transitman B&A office rms 4 Salem
Helen opr NETel&TelCo bds 79 Everett
James J lab bds 37 Greenwood
Jeremiah emp SWasteCo bds 49 William
Jeremiah W watchman 22 Harrison av h 221 Worthington
John emp JohnNeylon bds off Wilbraham rd
John carp bds 49 William
John emp StRy bds 37 Greenwood
Kate emp M-MCo bds 84 Franklin
Lizzie emp BlackmanHouse bds do
Margaret F bkpr 441 State bds 79 Everett
Mary emp SKCo bds 29 E Hooker
Michael emp USA bds 49 William
Michael J Rev asst rector Church of the Holy Family h 16 Granville
Morris emp SWasteCo bds 49 William
Patrick lab bds 84 Franklin
Patrick emp JBChapman&Co h 49 Butler
Thomas emp B&A shops h 79 Everett
Thomas H agt Armory station rms (94) 786 State
McKenner Hannah emp CityIsolation Hospital bds do
McKenney Albert L rem to Maine
Samuel emp FCo rms 167 Berkshire Ind Orchd
Thomas bkpr FCo rms 167 Berkshire Ind Orchd
McKennon Alice emp BSCorsetCo rms 63 Pynchon
Frank rms 68 Union
McKenzie Arthur J emp HendeeMfg Co bds 891 State
Catherine Mrs h 10 Mechanic
Frank R h 320 Franklin
George E mach h 134 Hampshire Ind Orchd
Georgia nurse bds 23 Yale
Hattie A rms 86 Dawes
Ina wid Kenneth h 17 Terrence
James G clk 392 Main rms 41 Mattoon

John emp MDRollCo bds 8 Myrtle Ind Orchd
Lena M tchr bds 17 Terrence
Mary wid Kenneth bds 134 Hampshire Ind Orchd
Mary E wid John H bds 35 Grover
Raymond E emp BMachToolCo bds 17 Terrence
Roderick rem to Danville Quebec
Susan rms 11 Dawes
McKENZIE WILLIAM D mason and builder and mason's materials office and telephone 23 Yale h do—See p 847
McKeon John J Mrs bds 374 Central
Michael emp 18 Hancock h 31 do
Thomas L rem to New York City
William (PFSheaCo) 414 Main res Worcester
McKeown George J emp Smith&Wesson h 66 Palmer av
Leslie emp CVMfgCo bds 84 Catharine
Thomas R adv agt h 16 Loring
William lab h 16 Loring
William J insp USCustomHouse h 11 Mechanic
McKernon Julia Mrs h Advent camp grounds
McKimm Isaac clk bds 748 Main
McKinney Clement emp USA h 5 Hunt ter
Patrick painter h 482 Worthington
Richard real estate 537 Main h 212 Eastern av
Robert F carriage painter bds 482 Worthington
Samuel H clk FCo bds 150 Worcester Ind Orchd
Thomas H paymaster FCo bds 176 Worcester Ind Orchd
McKinnon Elizabeth T emp 27 Vernon bds do
James pres The J McKinnon Co 169 Dwight h 34 Pineywoods av
James Co The photo engravers 169 Dwight
McKinstry Eva wid Michael bds 15 Pine
Helen tchr rms 64 Temple
McKnight Charles H real estate (1) 137½ State h 73 Randolph
Charles T mason builder 102 Colton h do
Ida Louise bkpr 172 Dwight bds 74 Buckingham

PICTURE PUZZLES
Another Craze for Grown Folks
We'll Tell You All About It
JOHNSON'S BOOKSTORE

McKnight
J D & W H (estate of M E McKnight and estate of W H McKnight) real estate dlrs (1) 137½ State
Mary E Estate of (J D & W H McKnight (1) 137½ State
Robert L rem to Barstow Tex
William H Estate of (J D & W H McKnight) (1) 137½ State
McKoe Andrew T emp USA h 74 Cherry lane
Mary bds 26 Manhattan
Patrick lab h 26 Manhattan
McKown Jennie S wid Arthur rms 65 Vernon
McLane Nellie Mrs emp 435 State h 56 Massasoit
Owen bds 24 Norwood
McLaren Richard emp CVMfgCo h 7 Franklin Ind Orchd
McLaughlin Bernard clk 86 Main h 367½ Chestnut
Ella bds 15 Catharine
Hugh N clk 140 Main bds 92 Patton
Mary emp PotterKnittingCo bds 84 Adams
Maud bds 15 Catharine
William motorman h 9 Carpenter ct
—see McLoughlin
McLean Alexander (Bartlett&McLean) 111 King h do
Andrew toolmkr MBCo h 585 Armory
Daniel carp bds 496 N Main
Daniel C teamster rms (B) 62 Vernon
Fannie A rms 37 Stockbridge
Henry A motorman h 6 Allendale
Hugh Lumber Co RalphCBond mgr lumber dlrs 34 Thompson
James E clk OMDoubleday h 166 Carew
Lizzie E wid Francis F h 643½ Main
Mary clk bds 513 Plainfield
Robert E waiter h 43 Franklin
Vienna h 45 Wilbraham av
—see McClean
McLeay Katherine B bkpr 41 Sanford bds 434 Liberty
McLellan Archibald W emp BBNoteCo h 154 Monroe
McLennan—see Maclennan
McLeod Arthur A emp 3 Court House pl res W Spfd
August ironwkr bds r 15 Stearns sq

McLeod
Bella nurse rms 18 Forest Park av
Charles E emp Smith&Wesson bds 72 Malden
Frederick L emp Smith&Wesson bds 72 Malden
Joseph B clk CVMfgCo rms 84 Chestnut Ind Orchd
Kenneth clk 440 Main rms 525 do
Lilla E tchr bds 235 Central
Mabel S wid Gordon S bds 55 Harvard
Murdo N emp Smith&Wesson bds 72 Malden
Nellie couchcover cutter rms 183 State
Roderic E janitor KibbeBrosCo h 72 Malden
McLinn Robert P jeweler rms 152 Chestnut
McLoughlin James J waiter TheHenking rms 37 Franklin
McLouth Lewis with HomeCorrespondenceSchool 21 Besse pl res Longmeadow
McMahon Arthur C (McMahon&Dumphy) 341 Oakland h 254 Quincy
Bessie nurse MercyHospital bds do
Catherine G h 10 Lombard
Delia B bds 4 Richelieu pl
James J binder SP&BCo h 27 John
John H bartdr 173 Chestnut h 22 Richelieu ct
Joseph J emp USA bds 30 Clinton
Joseph J machine tender bds 38 Sharon
Josie hkpr 45 Holyoke
Julia emp 196 Worthington bds 10 Lombard
Julia wid John bds 27 Woodbine av
Katherine emp NNeedleCo bds 16 Vinton
Lucy B bkpr 31 Liberty bds 10 Lombard
Martin emp USA bds 30 Clinton
Mary emp 196 Worthington bds 10 Lombard
Michael J bds 48 Lexington av
Mortimer P compositor TheRepublican h 273 North
Patrick J Mrs h 48 Lexington av
Susan h 140 Tenth
Susan C wid Bryan bds 70 Summer
& Dumphy (Arthur C McMahon Thomas L Dumphy) painters and paper hangers 341 Oakland

Homer Foot & Co., Inc. | FISHING TACKLE 139 State Street

McMain Elizabeth wid Thomas h 22 Fremont
McManus Andrew D emp HendeeMfg Co h 138 Marion
Edmund T emp WMfgCo h 37 Douglas
George M emp WMfgCo h 37 Douglas
Joseph E head porter Massasoit House h 24 Nelson av
McMara Thomas rms (48) 19 E Court
McMaster George E salesman 226 Main h 75 Bowles
George E Mrs bkpr (3) 327 Main h 75 Bowles
Henry butter and egg dealer h 81 Bowles
Jane wid John bds 87 Central
Mary K wid Mahlon bds 68 Acushnet av
Thomas H condr B&A h 23 Main
William D emp SCIceCo h 208 Hancock
McMillen Christina Mrs bds 604 Armory
Lillian M emp NUCo bds 604 Armory
McMillian Annie nurse MercyHospital bds do
McMorrow Charles condr StRy bds 15 Carew pl
Patrick emp StRy h 16 Carew pl
McMullen Margaret bds 34 Lebanon
McNair Annie nurse SHospital bds do
Robert H physician (28) 317 Main res inq do
William E fireman B&A h 57 Bancroft
McNally Anna M clk 392 Main rms 20 School
Helen nurse SHospital bds do
McNamara Bridget A bds 5 Dale
Charles A clk 125 Worthington bds 91 Wilbraham av
Daniel engineer B&B h 100 Butler
Duncan mech bds 30 Emery
Edward emp 226 Worthington bds 26 Queen
Elizabeth clk 440 Main bds 100 Butler
Elizabeth A clk 392 Main bds 89 Summer
Fannie V clk 392 Main rms 11 School
Francis T clk 346 Main h 91 Central
James lab h 37 Broad
John rem to Canada

John J engineer bds 100 Butler
Mary L clk 399 Main rms 11 School
Mary L h 91 Wilbraham av
Susan hkpr 20 Whitney av
Thomas waiter 489 Main rms 19 E Court
Thomas h 20 Whitney av
Thomas E molder h 49 Medford
Thomas J emp Gilbert&BarkerMfg Co h 47 Tyler
William emp HCPufferCo h 53 Summer
McNanley Edward J emp SMBCo h 4 Douglas
McNary—see MacNary
McNaughton James clk B&A res Mittineague
McNeece Martha wid Charles rem to Plymouth N H
Mary E rem to Plymouth N H
Vincent J rem to Plymouth N H
McNeil Arthur W driver AmExCo bds 21 Wait
Bessie Mrs rms 74 Pynchon
Charles W clk h 21 Wait
George E emp 75 Lyman bds 21 Wait
Hugh P barber emp 143 State rms 60 (B) Vernon
James C cook 489 Main rms 431 do
John rem to Dorchester
Leslie C shoemkr 721 Liberty bds 21 Wait
Maude G bds 21 Wait
William A carp h 62 Vernon
William R collector 387 Main h (35) 394 do
McNeill Herbert H rem to New York City
John lather h 60 Howard
John F bartdr 545 Main bds 60 Howard
McNeilly Isaac shipper Gilbert&Barker MfgCo h 34 Cambridge
McNeledge Robert boilermkr h Sylvester
McNerney Peter emp USA bds 65 Pendleton av
—see McInerney
McNiff Bessie waitress HaynesHotel bds do
McNulty Ellen Mrs variety store 340 Chestnut h do
John emp USA h 115 Essex
John D car insp B&A depot h 81 Summer
Michael H buyer 392 Main h 340 Chestnut

THE EVENING UNION Excels in recording the social events of the city. ☙ Be sure to read it.

Minnie bds 36 Queen
Nellie clk 357 Main bds 31 Calhoun
Thomas shipper T-PACo res Longmeadow
Thomas D emp SMBCo h 426 Chestnut
Thomas D jr mech bds 426 Chestnut
Thomas J molder bds 115 Essex
Walter E mech bds 426 Chestnut
William J clk h 36 Queen
William J emp VSGCo bds 426 Chestnut
McPartlin Michael teamster emp 123 Carew h 50 Webster
McPhail William S agt AmericanReal EstateCo (50) 25 Harrison av bds 28 Pineywoods av
McPhee D Augustine painter bds 27 Groveland av
Donald W painter 27 Groveland av h do
Emanuel A bds 27 Groveland av
James F dramatic editor Spfd Homestead h 579 Dickinson
Mary E tchr bds 27 Groveland av
Matilda G clk 412 Main bds 27 Groveland av
Rodolph P associate editor Spfd Union h 80 Harrison av
McQuade Andrew teamster 17 George h do
Andrew F bartdr 15 Market h 491 Hancock
George G stonecutter h 11 Grover
McQueen Clara B Mrs rms 52 Clarendon
G Carroll clk T-PACo rms 52 Clarendon
George W bartdr CourtSqHotel rms (429) 525 Main
McQuillan Joseph emp Chicopee h 87 Commonwealth av
McRae Jessie bds 179 Pendleton av
—see McCrea and McCray
McRell Harry h 2 Salem
McRobbie Henry N P waiter 291 Main rms 54 Allendale
McShane Hugh emp FMWBCo bds 186 Chestnut
McSweeney Anna clk 605 Main bds 86 Adams
Edward emp 10 Cooley pl bds 86 Adams
McTeague James J mgr 28 Walnut h 56 Cambridge
McTiernan Hugh emp SGasLightCo h 20 Alert

McVeigh Joseph C v pres H C Puffer Co 194 Lyman h 20 Berkeley
McVey Grace M Mrs steno 43 Bridge bds 133 Spring
Merton C emp USA bds 133 Spring
Sadie E bds 133 Spring
Sarah A wid Charles dressmkr 133 Spring h do
McVicker Guy C bds 89 Walnut
Guy D mgr (6) 231 Main rms 5 Mattoon
McWeeney John H emp USA h 28 Chapel
McWhorter Samuel lawyer (9) 381 Main h 28 Chase av
McWilliams Ada emp FCo bds 159 Hampshire Ind Orchd
Bessie E emp FCo bds 159 Hampshire Ind Orchd
James painter h 159 Hampshire Ind Orchd
Meacham Allyne P plumber emp 19 Dwight h 414 Union
Bessie clk 440 Main res Mittineague
Carl clk 378 Main res Mittineague
Edward A real estate and builder 19 Grenada ter h do
Frederick J rem to New York City
George A cabinetmkr 72 Burr h 70 do
George B carp h 139 Cedar
Herbert B mason bds 139 Cedar
Herbert C dentist (412) 21 Besse pl res Chicopee
Jesse E h 464 Wilbraham rd
Lewis E clk (4) 414 Main h 21 Grenada ter
Lizzie M Mrs dressmkr 70 Burr h do
Mabel L clk PPubCo bds 464 Wilbraham rd
Margaret M Mrs h 355 Walnut
Mary F steno res Mittineague
Walter L emp BBNoteCo h 138 Cedar
Mead Charles H emp JohnRussell h 513 Union
MEAD EDWARD E carpenter and builder 26 Hampden h 44 Clifton av—See p 842
Edward W foreman BCTCo h 217 Summer
Eleanor Mrs h 217 Summer
Frank R toolmkr OWBullock& Co h 14 Lebanon
George H clk 423 Main res W Spfd

UNION TRUST COMPANY Foreign Exchange Department well equipped. Issues Letters of Credit and Travelers' Cheques. Payable all over the world

Mead
George H rem to Providence R I
MEAD GEORGE W antique furniture dealer and repairer and house painter 167 Hancock h do—See p 887
John A rem to Philadelphia Pa
Matthew h 787 Main
Michael bds 787 Main
Paul K bds 513 Union
Meade Daisy I tchr rms 321 Walnut
Emma J wid John M rms 321 Walnut
Fred emp FCo h 69 Hampden Ind Orchd
Harry W carp h 28 Randall av
Meagher Abbie F emp 135 Dwight bds 564 Main
Albert J clk 139 Bridge bds 121 Howard
Catherine wid Thomas h 121 Howard
Edward M engineer h 26 Talcott av
Edward M Mrs dressmkr 26 Talcott av h do
James H (HampdenSupplyCo) 23 Sharon res C Falls
Jeremiah E paperhanger h 40 Boylston
John h 69 Hancock
John jr emp MEnvCoDiv bds 69 Hancock
Julia wid John emp GBaer h 564 Main
Julia C emp WHBarnett bds 564 Main
Nellie M nurse bds 43 Brookline av
Sylvester L cigarmkr emp 135 Dwight h 72 Crystal av
—see Maher
Mealy John boilermkr bds 41 Manhattan
Meaney Edward bds 25 Hayden av
Ellen wid James h 156 Liberty
John baker rms 566 Main
Michael K emp WMfgCo bds 156 Liberty
Thomas emp UBCo h 129 Colton
Thomas F emp B&M h 50 Ringgold
William J lab h 85 Hayden av
Means Oliver W Rev pastor Emmanuel Cong Church h 95 Grand
Meara Joseph C emp MBCo bds 198 Union
Mary Mrs h 198 Union
Mears Annie E nurse rms 18 Forest Park av

Mears
Letty clk bds 54 Chase av
Lucile C dressmkr (24) 137½ State h do
—see Meers
Mechler—see Machler
Mecum Charles R fireman PPubCo h 840 Main
Elwyn R bds 840 Main
Medcraft Harry C sec and treas H C Medcraft Automobile Co Birnie av Brightwood h (K) 10 Chestnut
H C Automobile Co automobile mfrs Birnie av Brightwood
Medley Anna wid Stephen bds 22 Quincy
Norman B clk 10 Harrison av bds 22 Quincy
Medlicott Mary reference librarian city library res Longmeadow
MEDLICOTT-MORGAN CO fine knit underwear 196 Worthington—See p 867
William B fire and lifeins agt (3) 307 Main res Longmeadow
Medow Thomas carp h 218 Ferry
Medowy Alex emp SEconomyRugCo h 24 Liberty
Meehan Anna B clk 440 Main bds 35 Summer
Anna L dressmkr bds 103 Everett
Augustus E emp B&A h 445 Franklin
Beesey wid John h 103 Everett
Beesey F emp BPaperCo bds 103 Everett
Catherine bds 45 Vinton
Catherine wid Patrick h 184 Spring
Elizabeth emp MrsJosephineS Smith h 129 Essex
Elizabeth M h 35 Summer
Frank J wood finisher bds 127 Essex
Frank T foreman city h 146 Essex
John C mach h 127 Essex
John W painter bds 103 Everett
Katherine A emp BPaperCo bds 103 Everett
Lott emp 321 Liberty h 135 Franklin
Margaret F bds 135 Franklin
Mary V dressmkr bds 103 Everett
Patrick F cigarmkr bds 103 Everett
Patrick T compositor h 29 Dwight
Terrence clk 43 Lyman h 70 Summer

PRAYER BOOKS
EPISCOPAL PRAYERS AND HYMNALS IN GREAT VARIETY
JOHNSON'S BOOKSTORE

Meehan
Thomas emp NYNH&H freight depot bds 18 Banks pl
Thomas J emp USA bds 127 Essex
Timothy J emp USA h 300 Walnut
William F clk 392 Main bds 18 Banks pl
William H cigarmkr emp 135 Dwight bds 127 Essex
Meeker Charles W janitor Myrtle st school Ind Orchd h 50 Hampden do
Miller J h 114 Myrtle Ind Orchd
Meekins Grace B bds 281 State
Packard & Wheat (Azel A Packard William G Wheat) dry goods and furniture 349 to 359 Main
Sarah L wid Emory h 281 State
Meenaghan Bridget E dressmkr 94 Patton h do
John stonecutter h 94 Patton
Meers John J switchman rms 47 Seventh
John Philip fireman TheWorthy rms 79 Vernon
Patrick engineer rms 79 Vernon
Meerworth Fred C clk 480 Main bds 31 Wason av
George H emp WMfgCo h 31 Wason av
Megette Joseph T emp USA h 302 Allen
Leon J emp USA h 283 Allen
Rena E toll opr NETel&TelCo rms 54 Byers
Meheren Thomas driver h 72 Washburn
Mehigen Timothy emp UBCo bds 111 Union
Mehlhorn Emil emp SBrewCo h 27 Cleveland
Meisner William clk 477 State bds 60 James
Meister Roy rem to Canada
Meiszornsky Antoni tailor 17 Essex h do
Melander Richard M patternmkr emp 48 Hampden bds 37 Patton
Melaney Andrew J patrolman h 74 Grover
James E h 735 Liberty
Mary E bds 735 Liberty
Melanson Philip E mach h 1 Beverly
Melcher John tailor emp 346 Main res W Spfd
Melconian Nazaire emp SProvCo h 31 Moore av
Meldrum Harry J emp HendeeMfgCo h 674 Main

Meldrum
Luretta clk 440 Main bds 674 do
Meleady Bernard emp FCo bds 139 Worcester Ind Orchd
Patrick emp FCo bds 139 Worcester Ind Orchd
Melefsky Frank lab bds r 206 Ferry
Melendy Henry J lieut Hook and Ladder No 3 h 15 E Hooker
John C bds 15 E Hooker
John E painter h 27 Douglas
Melius Ellen E Mrs bds 103 Spring
Pauline C bds 103 Spring
Melladew George toolmkr h 87 Wilbraham rd
MELLEN DANIEL W mason builder and pres D W Mellen Co 22 Dwight h 152 Bowles—See p 846
MELLEN D W CO paints oils and painters' supplies 22 Dwight —See back cover
Elizabeth milliner rms 24 Salem
Franklin S emp 22 Dwight h 771 Belmont av
Mellett William emp NNeedleCo bds 163 Franklin
Mellows C Eva milliner 90 King bds do
Melnich Henry clk USA bds 181 High
Melo Celso lab h 1060 Main
Meloni Gaetano h 72 Linden
Melotti Giovanni emp KibbeBrosCo bds 51 Dwight
Meloy William H emp USA h 69 Wilbraham rd
Melville Robert A peddler h 1300 State
Melvin Charles T rms 171 Chestnut
Frank L clk USA h 59 Mapledell
Memorial Church junction N Main Bradford and Plainfield
Church Parish House N Main c Church
Menard Alma clk SMBCo rms 26 Huntington
Arthur R clk 247 N Main bds 26 Huntington
Blanche dressmkr bds 26 Huntington
Charles carp h 213 N Main
Frank engineer h 26 Huntington
Henry bds 213 N Main
Henry A molder h 3 Geraldine ct
Herman clk 283 N Main bds 26 Huntington
Joseph emp CVMfgCo h 15 Water Ind Orchd
Joseph blksmith wagonmkr and painter 7 Fulton h 50 Cypress

Homer Foot & Co., Inc. SHEATHING PAPERS, BUILDERS' HARDWARE, AGENTS BUFFALO SCALES, COAL, FACTORY, HOUSE, AND STORE

Menard
Joseph E rem to Worcester
Joseph W (Cloutier&Menard) 8 Main h 68 Jefferson av
Louis rem to Ludlow
Osia wid Antoine S bds 135 Main Ind Orchd
Philomine wid Celestin bds 45 State
Pierre rem to Ludlow
Victor J driver AdamsExCo h 190 Carew
Menchell Abe clk bds 29 Ferry
Troy clothes cleaner h 29 Ferry
Menchetti Ferdinand rem to Holyoke
Mendon Alice F wid Granville A bds 76 Bay
Howard G photo engraver emp 3 Court House pl h 76 Bay
Menichelli Frank lab h 65 Wilcox
Sabatino h 116 William
Umberto lab bds 116 William
Menney Carl clk 140 Main res Chicopee
Menter & Rosenbloom Co clothing (32) 332 Main
Menz Herman F emp USA h 32 Lebanon
John F emp USA h 166 King
Menzel Richard E baker h 122 Greene
Meraviglio Giovanni lab bds 43 Long Hill
Tomaso lab bds Main n Long Hill
Mercer John emp WMfgCo bds 17 Tenth
Merchant Charles E plumber h 16 Nelson
Eli A painter and paperhanger 35 Eastern av h do
Fred carp h 261 Water
Frederick J bds 16 Nelson
Howard F clk 392 Main bds 16 Nelson
—see Marchant
MERCHANTS' DELIVERY John H Curtiss prop 235 N Main —See p 879
Mercier Louisa emp UBCo rms 69 Union
Lucy wid Edward h Russell av n Gresham
Mercolino Enrico emp UBCo h 63 Margaret
Salvatore emp 552 Main bds 12 Banks pl
Mercy Hospital 233 Carew
Meredith Frank J emp B&M bds 56 Emery
Lewis L fireman h 574 Armory

Meredith
Louis D emp HC&PCo bds 337 Birnie av
Richard section foreman B&M bds 56 Emery
Mergendahl John H carriage trimmer rms (17) 431 Main
Urban J salesman 357 Main rms 33 Pearl
Merkel Howard bkpr CAAllbePlumbingCo bds 85 Ashley
Oswald rem to Ludlow
Otto rem to Ludlow
Merolevitz Israel bds 74 Sharon
Morris emp Smith&Wesson h 74 Sharon
Merrell Harriet L wid Samuel C h 727 State
Henry clk 378 Main res Agawam
—see Merrill
Merria Joseph bds 50 Ashley
Merriam Beulah steno 201 Worthington bds 99 Princeton
Celia C h 156 Mill
Edward A treas Hampden Pub Co 58 Harrison av h 111 Princeton
Emma M wid George F h 101 Princeton
Frank A emp NNeedleCo bds 54 Jefferson av
George S h Crescent Hill
G Frank pres and gen mgr Holyoke Card and Paper Co h 205 Florida
MERRIAM G & C CO pubs Webster's Dictionary 29 Worthington—See front col'd p XXIII
Henry T contracting engineer The RFHawkinsCo h 99 Princeton
Homer H emp USA h 601 Dickinson
Joseph pres Spfd Webbing Co res Middletown Ct
J Winthrop h 321 Orange
Lena L Mrs bds 46 Greenwood
Thomas D salesman McIntoshCo h 43 School
Walter S rem to Wollaston
Wilder clk 140 Main bds 321 Orange
William C B (Merriam'sPharmacy) 643 Main bds 101 Princeton
Merriam's Pharmacy (William C B Merriam Henry J Bassett) druggists 643 Main

A WANT CONCEIVED AND RELIEVED IS A WANT THAT'S ADVERTISED IN THE UNION

Merrick Abbie J wid Henry F h 34 Johnson
Addie L Mrs bds 75 State
Edward P bds 262 North
Elinor M emp VSGCo bds 26 Patton
Frank W Rev pastor Faith Congregational Church
James L h 288 Forest Park av
Joseph G pres Sturtevant Merrick Co 20 Lyman h 262 North
Nathan C clk 109 Lyman res Agawam
Robert O emp FiskRubberCo rms (3) 166 State
Rose C wid Frank T bds Allen bey Sumner av
Merrifield S Scott emp USA h 72 Beaumont
—see Merryfield
Merrigan Alacious A condr StRy rms 8½ Main
Merrill Belle bds 96 Florida
Bessie R clk 412 Main bds 86 Wilbraham rd
Effie A rem to Boston
Ethel V milliner bds 86 Wilbraham rd
Frank P emp USA h 42 Stebbins
Frederick N clk 392 Main rms 60 Spring
George N(GeorgeNMerrill&Co)(7) 292 Main res Longmeadow
MERRILL GEO N & CO (G N Merrill and F P Cobb) civil engineers (7) 292 Main—See inside back cover
Hattie B Mrs clk 322 Main h 19 Grosvenor
Howard P dramatic editor Spfd Union h 305 Chestnut
John papermkr rms 60 Sargeant
John M emp HCWheelCo h 48 Auburn
Katherine emp PPubCo bds 1102 State
Lizzie N Mrs h 86 Wilbraham rd
Mary E nurse SHospital bds do
Mary J wid William H h 516 Central
Mattie B bds 42 Stebbins
Melville R rem to Hartford Ct
Nelson W h 416 Allen
N W Paper Box Co Alfred E Emerson prop paper box mfrs 49 Taylor
Orthello K accountant h 6 Warriner av

Susie I tchr Ind Orchd h 22 Catharine
Thomas waiter NayassetClub res inq do
William rms 25½ Bridge
—see Merrell
Merrimack Loan Co (6) 231 Main
Merriman Frederick A h 576 Main
Mary wid Hiram bds 4 Howard pl
Merritt Albert D h 35 Keith
Arthur C correspondent Boston Globe 281 Main h 78 Firglade av
Carl clk 328 Main bds 53 Garfield
Christopher C h 47 Thompson
Daniel mach rms 45 Rutledge av
Fannie Harman wid Charles E bds 17 Magnolia ter
Henry R drug clk bds 47 Thompson
Mabel L Mrs clk 354 Main h 111½ High
Walter H emp Smith&Wesson h 111½ High
William carp rms 55 Vernon
Merry Alfred B clk 66 Bridge and pres Merry Job Print Inc 18 Pynchon h 31 Winchester
Carlton R treas Merry Job Print Inc 18 Pynchon rms 31 Maple ct
Charles carp rms 83 Pearl
Charles M wood finisher h 142 Bay
Edward mach h 395 Allen
Job Print Inc printers 18 Pynchon
John F carriage painter h 638 Carew
Mildred milliner emp 345 Main bds 638 Carew
Walter M emp KAutCo bds 638 Carew
William E jr agt DunhamBros (10) 21 Besse pl h 4 Lafayette
Merryfield Flora B steno (239) 351 Main bds 24 Ringgold
Helen S bkpr JWS&SOCo h 24 Ringgold
—see Merrifield
Merserve William mach h 74 Cherry lane
Merton Bruce emp Smith&Wesson h 76 Cleveland
Merwin Agnes D tchr rms 503 State
Meserve George D rem to Pittsfield
Meshulis Charles lab h r 44 Sharon

THE OFFICERS OF **UNION TRUST COMPANY** invite you to do your banking business with this Company. Small amounts gladly received

Meshursky Stefan lab h 38 Sharon
Mesick DeWitt clk 163 Main h 59 Bradford
 Peter V tea and coffee 44 Florence h 46 do
Mesisco Alfonso emp Reynolds&Son h 103 Wilcox
 Francesco lab h 286 Water
 James (JosephEMesisco&Sons) 81 Wilcox bds do
 Joseph Emilio (JosephEMesisco&Sons) and steamship ticket agent 81 Wilcox h do
MESISCO JOSEPH E & SONS (Joseph E James and Michael Mesisco) contractors for excavating etc 81 Wilcox—See p 877
 Michael (JosephEMesisco&Sons) 81 Wilcox bds do
Mesko Andrew emp 45 Hampden rms 15 Congress
 Frank lab h 208 Ferry
 Frank emp 45 Hampden rms 15 Congress
 Joseph mech rms 15 Congress
Messenger Harry K student bds 39 Armory
 Laura Mrs bds 128 Benton
 Watson emp FMWBCo h 33 Congress
 Willard J emp CVMfgCo bds 27 Cleveland
Messier Alexander emp B&M bds 22 Vine
 Alfred L clk 157 Main bds Main n South end bridge
 Amelia wid John bds 22 Vine
 C Ferdinand clk 772 Main h 10 Adams
 Edith Mrs bds 199 Walnut
 Frank M carp bds 32 Richelieu ct
 George S emp PSDFCo h 49 Charter av
 Grace E Mrs rms 23 Lombard
 Guerdon student bds 199 Walnut
 Henry W emp PSDFCo h 190 Liberty
 Horace com trav bds 199 Walnut
 John emp RWRiceCoalCo bds 944 Main
 John B carp h 23 Lombard
 Joseph rem to Easthampton
 Joseph watchman SLumberCo h 61 Mill
 N Albert tailor 149 State res Agawam
 Peter emp WMfgCo h 19 Bond

 William emp USA h 49 Charter av
Messner Andrew C foreman BBNoteCo bds 48 Willard av
 Margaret A wid Andrew h 48 Willard av
 William F emp KAutCo bds 48 Willard av
Mestiano Giuseppe h 59 Margaret
METALLIC DRAWING ROLL CO (The) mfrs metallic drawing rolls Ind Orchd—See p 931
Metayer Adelard L painter h 300 Alden
 Augustus bds 300 Alden
Metcalf Albert A cashier Equitable Life Assurance Society (23) 25 Harrison av h 60 Grenada ter
 Albert W clk Oak c Tyler h 392 Union
 Burt W salesman 65 Lyman h 20 Crystal av
 F Arthur pres and mgr Home Correspondence School 21 Besse pl h 111 Cornell
 Henrietta G prin boys' dept Am IntCollege 963 State bds do
 John T driver AmExCo h 162 Chestnut
 Philip S emp MBCo h (14) White junc Allen
 Robert W clk bds 392 Union
 Sarah L wid William h 32 Warriner av
 Wallace H tailor h 952 State
Methe George (GeorgeMethe&Son) 493 Worthington h 491 do
 George & Son (George and Joseph Methe) flour grain and feed 493 Worthington
 Isaie N emp 493 Worthington bds 491 do
 Joseph (GeorgeMethe&Son) 493 Worthington h 100 Margaret
 Oliver emp 493 Worthington bds 491 do
Methot Adolph h 249 Main Ind Orchd
 Hubert emp HFCCo h 249 Main Ind Orchd
Methven Agnes wid John h 758 Union
 Alexander C mgr MosesEhrlich CoalCo and poolroom 496 Mill h 187 White
 Archibald emp HendeeMfgCo rms 71 College av
 David T emp USA and bicycle dlr and repairer 12 Colton h do

OFFICE SUPPLIES
WE SEARCH THE MARKET FOR UP-TO-DATE IDEAS FOR THE OFFICE
JOHNSON'S BOOKSTORE

METROPOLITAN FURNITURE CO Frank W Whittier treas and mgr dealers in furniture carpets crockery bicycles and house furnishing goods 538 and 540 Main—See p 886
Life Insurance Co JohnGSchwenger supt 259½ Main
Metzdorf August E physical director Technical High school bds 37 Massachusetts av
Wilhelm h 37 Massachusetts av
Metzer Jacob teamster h r 4 Webster
John fireman 142 Bridge rms Fairbanks pl
Meunier Ida Mrs manicure 175 (A)
William bds do
Mew Wilfred emp B&M h 14 Clinton
Meyer Andrew emp SBrewCo h (D) 55 State
Augusta steno bds (D) 55 State
Carl emp MassasoitHouse bds do
Fred private USA bds barracks Armory sq
George S W fresco painter emp H WGuterman bds (D) 55 State
Harry clk h 163 Florence
Henry foreman WWToolCo h 55 Mapledell
Henry J emp USA h 76 Bay
Ida A Mrs h 326 Forest Park av
Isaac mech h 65 Sharon
MEYER L M & CO (Louis M Meyer) awnings and tents 275 Main—See p 832
Louis M (LMMeyer&Co) 275 Main bds 326 Forest Park av
Mary A Mrs h 9 Beverly
Rudolph automobiles and bicycles 151 Main h 24 Clinton
Theodore bds 326 Forest Park av
—see Mayer
Meyerholz John S res inq 22 Salem
Meyers Christopher polisher h 27 College av
Emil waiter MassasoitHouse bds do
Martin A emp 16 Sanford rms 591 Main
Meyette Frank F h 148 Hancock
Meyhew Evelyn rem to New York City
Meyrick John M foreman SFCo h 20 Hebron
Lottie M bds 20 Hebron
Ruth linotype opr JosephHBordeaux bds 20 Hebron
William H bds 20 Hebron
Michael Mary Sister rem to Holyoke
Michalek Emil W plumber emp 95 Dwight res W Spfd
George cigarmkr emp 32 Hampden res W Spfd
Michaud John C chief engineer Cooley'sHotel h (307) 525 Main
Michel William R milk dlr 1067 State h do
Michelman Joseph rem to Northampton
Micott David rem to Palmer
Stella A nurse rms 83 Elliot
Middlebrook Florence A steno SF&MInsCo bds (9) 70 Main
Middleton Fred A condr B&A h 164 Walnut
William rms 17 Mattoon
Midwood Mercy Mrs nurse 14 Brown bds do
Miellez Frederic emp 62 Osgood h 85 Main
Mien John baker emp 568 Main bds 566 do
Miersaw Daniel T bds (31) 274 Main
Libby Mrs dressmkr (31) 274 Main bds do
Migdur John emp IOCo h 11 Jenksville Ind Orchd
Mignatti Pietro grocer 28 Hubbard av h 96 Willow
Mikado Laundry 555 Main
Miklos Joseph lab h 5 Bridge
Mikola Leo emp UBCo bds 628 Union
Samuel cigarmkr emp 32 Hampden h 628 Union
Milbier Eugene J plumber bds 80 Congress
Henry F emp USA bds 80 Congress
Mary E wid Henry h 80 Congress
Milburn Bros hardwood floors 359 Main
Lee (MilburnBros) 359 Main rms 33 Pearl
Miles Bertha E wid Marshall h 679 Worthington
George T emp B&A shops h 27 Carew
Harry M elect h 60 Talcott av
John bicycle repairer r 463 State h 20 Dymon
Julia dressmkr 20 Dymon bds do
Julia A emp NNeedleCo bds 27 Carew
Margaret M clk bds 20 Dymon
Roger F bartdr 145 Main bds 27 Carew

Homer Foot & Co., Inc. | **Philadelphia Lawn Mowers and other makes**

- Milk Inspector's Office 43 Bridge
- Milkin Annie seamstress bds 62 Congress
  - Samuel emp SBrewCo h 62 Congress
  - William driver bds 62 Congress
- **MILL RIVER MACHINE SHOP** H D Ford prop machinists and machinery mfrs 964 Main—See p 930
- Millar Frances wid Charles H h 39 Brown
- Millard Ansel E h 50 Fairfield
  - Charles H insp USA h 34 Hebron
  - Charles H mach h 68 North
  - Herbert F route agt AmExCo h 50 Fairfield
  - M Louise Mrs h 288 Chestnut
  - Oliver L rem to E Longmeadow
  - Susie E bds 68 North
- **MILLEA FRANCIS J** prop Spfd Felting Co and (Enterprise PlatingCo) 47 and 49 Taylor h 329 Dickinson—See p 951
  - John D (SpfdAsbestosCo) 54 Taylor bds 36 Keith
  - Thomas D gen mgr TheUniversal ToolCo 54 Taylor h 36 Keith
  - —see Miellez
- Miller Adin brakeman B&M rms 31 Greenwood
  - Adolph tailor (1) 365 Main h 17 Howard pl
  - A Gertrude steno bds 31 Brown
  - Albert J rem to Meriden Ct
  - Albert S janitor ChicopeeNatBank h 53 Oak
  - Alfred S milliner 606 Main h do
  - Alice Mrs h 41 Bradford
  - Alice E steno bds 31 Brown
  - Alice J wid Edward L h 31 Richelieu ct
  - Alvah W motorman h 37 Sargeant
  - Andrew J Mrs h 149 Worcester Ind Orchd
  - Arthur emp 157 State bds 53 Oak
  - Arthur emp SBrewCo h 770 Liberty
  - Arthur J condr NYNH&H h 73 North
  - Arthur T brakeman B&M rms 31 Greenwood
  - August carp h 21 Clantoy
  - August H emp USA h 461 Walnut
  - Belle A photographer 170 Main h do
  - Benjamin tailor h 218 Ferry
  - Bernice J student bds 19 Bliss
  - B Frances emp HenkingHotel bds do
  - Carrie E bkpr 336 Main bds 50 North
  - Charles emp 10 Cooley pl h r 256 Ferry
  - Charles A clk PO res W Spfd
  - Charles B emp USA bds 75 Bay
  - Charles C emp KibbeBrosCo h h 157 Franklin
  - Charles H com trav 109 Lyman bds 39 Seventh
  - Charles R rem to Thorndike
  - Christina C wid Frederick B h 26 Greene
  - Clara emp NPCo bds 538 Union
  - Clifford cigarmkr emp 53 Bliss res Longmeadow
  - Conrad cigarmkr emp 32 Hampden bds Lerche's Hotel
  - Cordelia F Mrs dressmkr 131 William h do
  - David K emp BPaperCo h 46 Alfred
  - David L rem to Boston
  - D Edward pres Natick Underwear Co h 52 Pearl
  - Diana wid William D h 42 Walnut
  - Edgar M carp h 63 Commonwealth av
  - Edward J emp CVMfgCo h 261 Main Ind Orchd
  - Edward P h 31 Brown
  - Edwin emp USA h 107 Carew
  - Edwina A clk 47 Vernon bds 31 Brown
  - Eli S rem to Chicopee
  - Ella R wid William F h 46 Greenwood
  - Ellen M bds 39 Seventh
  - Ellen T wid Joseph E h 228 Pendleton av
  - Emerson E emp PPubCo h 27½ Bridge
  - Emma emp NUCo h 123 Main
  - Emma clk 392 Main bds 41 Bradford
  - Emma J wid Edmund h 79 Main
  - Flora F milliner bds 131 William
  - Florence V tchr bds 132 Marion
  - Frank emp Smith&Wesson h 25 Winthrop
  - Frank B cook rms (6) 42½ Harrison av
  - Frank B jr mgr United Machinery Co 29 Taylor h 116 Bridge

A directory of all the happenings of the day, hour, and minute is the EVENING UNION

Miller

Fred M elect emp 229 Main bds 18 Carew
Fred N clk 455 State bds 392 Union
Frederick A broker h 794 Main
Frederick L emp USA bds 31 Richelieu ct
George A cigarmkr emp 135 Dwight h 26 Greene
George B deputy sheriff office 4 Court House pl h 25 Beechwood av
George E rem to Middlefield Ct
George E emp JWS&SOCo h 114 Walnut
George F insp Smith&Wesson h 108 Florida
George H elec engineer UELCo h 75 Shamrock av
George H Turkish baths 12 Cooley pl h 15 Temple
George H emp USA rms 221 Summer
George R painter h 157 Union
George R clk bds 114 Walnut
George W emp city h 53 Worcester Ind Orchd
Gilbert S com trav h 647½ Main
Grace asst city library res W Spfd
Harriet E Mrs h 61 Jackson
Henry fireman rms 30 Mattoon
Henry G salesman h 653 Belmont av
MILLER HENRY S lawyer (7) 425 Main bds 25 Beechwood av—See p 918
Herbert G rem to Chicopee
Herman C cigarmkr emp 135 Dwight res Westfield
Hyman emp 99 Ferry bds 106 do
James R v pres Chapin Nat Bank 241 Main h 75 Avon pl
Jane A wid Josiah S h 39 Seventh
MILLER J H CO INC John H Miller treas and mgr artists pictures and picture frames 21 Harrison av—See p 950
John h 50 North
John asst foreman USA res E Longmeadow
John canvasser h 28 Randall av
John A clk PO h 36 Mattoon
John F emp USA rms 32½ Dwight
John H treas and mgr J H Miller Co Inc 21 Harrison av h 28 Alderman
Joseph emp TheWorthy bds 36 Bridge

Miller

Lilla Ida h 680 Worthington
Louis emp B&M rms 232½ Main
Louis S Mrs bds 62 Talcott av
Maria G Mrs rem to Chicopee
Marietta B Mrs h 41 Spring
Mary rem to New York City
Mary wid Henry G bds 653 Belmont av
Maude Mrs clk 440 Main res Chicopee
Maude H clk PPubCo res W Spfd
Max rem to W Spfd
Max painter h 64 Greene
Morton L foreman CityWaterWks h 32 Bradford
Oliver B carp h 45 McKnight
Peter binder SP&BCo h 23 Jenksville Ind Orchd
Philip L rem to Decatur Ill
Rebecca rem to New York City
Rebecca J wid John D bds 11 Florida
Rena E tchr SpfdBusinessSchool bds 108 Florida
Robert electrotyper emp Charles VanVlack h 65 Bridge
Robert J fireman EngineCoNo2 27 Pynchon rms do
Robert S cigarmkr emp 135 Dwight h 611 Belmont av
Robert W D rem to Northampton
Rose cigarmkr emp 32 Hampden res W Spfd
Russell mach bds 87 White
Sarah E Mrs bds 122 Andrew
Sarah J Mrs bds 162 Forest Park av
Susan F Mrs steno 5 Elm bds 57 Jefferson av
Susie R clk (10) 486 Main res Chicopee
Theodore teamster bds 71 Edgeland av
Thomas P confec and fruit 180 State h 62 Temple
Walter G emp PSDFCo bds 26 Demond av
Walter L h 281 N Main
Walter S deputy sheriff 475 Main h 800 do
William baker rms 191 Main
William E photographer 170 Main h do
William F res inq 10 Hayden av
William H salesman CBWireWks h 79 Maplewood ter
William H lab bds 34 Greenwood
William K drop forger h 26 Demond av

UNION TRUST COMPANY On the second floor of new building are six Committee Rooms for free use of Corporations, Societies and Individuals desiring a central meeting place

William S student bds 43 Clinton
Willis E baggage express B&A depot h 25 Olive
Willis E jr clk WEMiller h 30 Monroe
—see Mueller
Miller's Circulating Library 21 Harrison av
Millerick John M clk (1) 285 Main rms 109 do
Millesky Frank emp UBCo h r 206 Ferry
Millet Agnes B Mrs clairvoyant 50 Orleans h do
David H emp USA h 50 Orleans
MILLETT BRASS CO (Elie Millett) brass bronze and aluminum castings Waltham av—See p 884
Colin C carp h 54 Wilcox
MILLETT CORE-OVEN CO (Elie Millett) mfrs core-ovens Waltham av—See p 884
Elie (MillettCore-OvenCo) and (MillettBrassCo) Waltham av h 15 Allendale
Elie F dentist (415) 310 Main bds 15 Allendale
Ralph H emp NNeedleCo bds 50 Orleans
Millette Alpherie emp 3 PO sq rms 22 Bridge
Baptiste brickmkr h 301 Carew
Nellie wid James bds 123 Lowell
Milligan Ida wid W R h 304 Central
Milliken Eugene treas S Gas Light Co 123 State res Longmeadow
Milliman Mary T bkpr 455 State bds 147 Marion
Susan J tchr School st school bds 134 Westminster
Mills Ada Mrs clk 31 Stockbridge bds 85 Elliot
Albert E clk USA h 933 State
Arthur G emp B&M h 18 Hayden av
Charles H bds 89 Sherman
Chester L mach h 15 Woodbine av
Clara G emp FCo bds 260 Main Ind Orchd
Edgar E lab h 260 Main Ind Orchd
Edith A student bds 344 St James av
Edward S h 60 Montrose
Elizabeth H h Crescent Hill
Emily h Crescent Hill

Emma I emp FCo bds 260 Main Ind Orchd
Erwin F clk 140 State rms 85 Elliot
Erwin F Mrs clk 31 Stockbridge rms 85 Elliot
Fannie E bds 18 Belgrade pl
Frank D Mrs h 24½ Walnut
John C steamfitter emp USA h 25 Cedar
John H uphol h 367 Bay
John H mech h 89 Sherman
Mabel nurse bds 18 Forest Park av
Marcus M bds Pecousic
Margaret T tchr bds 115 Florence
Martha M hkpr 88 Spring
Mary wid John bds 96 Greenwood
Robert emp HACook bds 29 Woodside ter
Sara R wid William T bds 25 Cedar
Tea and Butter Co 488 Main
Thomas asst roadmaster B&M office rms (D) 77 Main
Thomas H insp USA h 134 Cedar
William E rem to Holyoke
William M asst foreman USA h 18 Belgrade pl
Milne Charles W emp USA h 40 Armory
George clk TheWorthy rms 86 Charles
Mary wid Thomas nurse bds 40 Armory
Robert mgr SalvationArmyIndustrialHome 62 Dwight h 272 Mill
Milner Joseph W barber h 29 Thomas
Milstein Benjamin carp h 2 Boylston st av
Minahan Nora bds 86 Belmont av
Minchin Fred G emp FCo h 29 Worcester Ind Orchd
Miner Alcott A emp KAutCo h 6 Princeton
Alonzo C engineer h 46 Plymouth
Ellen A wid Henry O bds 19 Hawthorne
Ellis W real estate h 114 Calhoun
Ellis W jr paymaster KAutCo bds 114 Calhoun
Elsie M bds 6 Princeton
Frank P emp Smith&Wesson h 405 Central
Fred in USArmy
George H (Miner&Co) 141 Worthington h 619 Sumner av

YOUR FOUNTAIN PEN FILLED FREE OF CHARGE IN OUR FOUNTAIN PEN ROOM JOHNSON'S BOOKSTORE

George W bds 405 Central
Georgia E steno emp (418) 310 Main bds 6 Princeton
Harley W emp USA bds 405 Central
Ralph bicycle dlr 114 Calhoun bds do
Sarah E wid William A hkpr 13 Winthrop
William W R carp h 31 Middlesex
MINER & CO (George H Miner Willis J Fuller) cigars and newsroom 141 Worthington c Main and cigar mfrs (18) 227 Main—See p 853
Minett Florence A bds 43 Jefferson av
John emp B&B h 43 Jefferson av
John H emp B&A h Longfellow ter
Vida D steno (28) 307 Main bds 43 Jefferson av
Minezze Attilio emp EHBarney h 21 Hubbard av
Minice Elizabeth wid Morris h 210 William
[illegible]ie David emp HFCCo h 371 Main Ind Orchd
Edward mason h Quebec Ind Orchd
Leon A clk Cutler&PorterCo res Chicopee
Minkley Ethel rem to W Spfd
Herman emp CBWireWks h 736 Liberty
Minnucci Luigi tailor emp 277 Main h 22 Wight pl
Minor Lenora Mrs h 82 Mapledell
Minott David com trav bds 83 Cambridge
Sarah J wid William H h 32 Sumner av
William H jr painter 83 Cambridge h do
Mintie James E ins agt (40) 317 Main h 7 Marble
Miraglietta Vincenzo rem to Hartford Ct
Mireau Edward emp JosephDumontier bds Island Pond rd
Mireault Edmond emp UBCo h 66 Fremont
Mirick Edmond O motorman h 134 Pendleton av
William P carp rms 55 Vernon
Miron Leon painter h 61 Main Ind Orchd
Oliver emp KAutCo bds 61 Main Ind Orchd

Mishaux Joseph F waiter HotelWorthy h 38 Stockbridge
Misioszek John emp IOCo bds 77 Parker Ind Orchd
Karol emp IOCo bds 77 Parker Ind Orchd
Michael emp IOCo bds 79 Parker Ind Orchd
Miskill James J jeweler emp 471 Main h 746 do
Mary wid James laundry 61 Park h do
Missett Patrick J bartdr 179 Main h 19 Monroe
Robert motorman bds 80 Tyler
William F emp 18 Hancock h 54 Monroe
Misterly Antoine (MisterlyBros) (424) 21 Besse pl h 595 Main
Bros (Antoine and Luigi Misterly) ladies' tailors (424) 21 Besse pl
John rem to New York
Luigi (MisterlyBros) (424) 21 Besse pl h 16 Hubbard av
Misules Charles emp 43 Cypress h r 44 Sharon
Mitchell Alberta Mrs rms 14 Elmwood
Amos P (AllingRubberCo) 261 Main res Hartford Ct
Amy bds 74 Yale
Bertha G emp (5) 115 State rms 180 Union
Charles E salesman 263 Main bds 29 Vernon
Charles N clk B&A office h 12 Hall
Edna milliner emp 345 Main bds 86 Charles
Edwin F h 74 Yale
Eliza B wid Porter P bds 92 Bancroft
Ella F wid Charles F bds 172 Bay
Frank B com trav h 84 Buckingham
Frederick D mgr 315 Main h 71 Pomona
George painter bds 47 Mooreland av
Grace Mrs h 133 Bowles
Harry emp 219 Worthington bds 74 Yale
Hattie wid John bds 55 Tyler
Hattie E wid Clark bds 126 Quincy
Hattie G wid John F rem to Philadelphia Pa
James emp MP&W h 31 Florida

Homer Foot & Co., Inc. | Agents **BUFFALO SCALES** COAL, FACTORY, HOUSE, and STORE

Mitchell
Jessica P clk NETel&TelCo bds 48 Rutledge av
John lab bds 95 Franklin
John J bkpr 194 Main bds 145 Bond
Lyman B salesman 357 Main h 884 State
Martha L Mrs rms 40½ Ashmun
Mary bds 9 Webster
Mary wid John h (29) 352 Main
Mary wid Robert h 9 Webster
Mary H wid Oscar H bds 1078 Worthington
Michael in USNavy
Michael lab h 145 Bond
Nellie R Mrs (King&Mitchell) Sumner av opp Forest Park h 12 Hall
Patrick emp B&M freight depot h 114 Butler
Patrick J (Mitchell&Shea) 200 Liberty bds 9 Webster
Patrick J flour grain and feed 194 Main bds 145 Bond
Ralph E printer bds 172 Bay
Raymond C emp CVMfgCo bds 23 Eastern av
Richard M emp KAutCo bds 61 Grover
Sylvester lab h 61 Grover
Walter H sec The F A Bassette Co 53 Hillman h 172 Bay
William H merchant tailor 174 Worthington res Boston
William H teamster rms 159 Main
William H photographer emp 139 Bowles h 128 Union
William W lieut EngineNo8 Winchester Park h 23 Eastern av
& Shea (Patrick J Mitchell Michael C Shea) mason builders 200 Liberty
Mitropoulos Panos emp 489 Main h 137 Lyman
Mitroshinoff Theodore (Dimitroff&Mitroshinoff) 801 Main rms 684 do
Mittens Joseph emp T-PACo h 135 Sharon
Mitus Szczepan emp IOCo bds 29 Parker Ind Orchd
Mixer Fred H mgr DonnellMfgCo h 28 Lexington av
William emp CityAlmshouse bds do
Mixter Matilda C wid Gilbert L bds 44 High

Mixter
Nancy L wid Alonzo nurse h 519 Belmont av
Nellie E bds 327 N Main
Mize Charles E clk StRy bds 181 Bowdoin
Clarence B bds 181 Bowdoin
George Haskel h 181 Bowdoin
George R clk 392 Main bds 181 Bowdoin
Nora T bds 181 Bowdoin
Moauro Joseph M emp Reynolds&Co h 26 Pine st ct
Moccia Giovanni emp 315 Worthington h 262 Water
Luigi lab h r 10 Union
Vincenzo lab h 102 Wilcox
Mockley Margaret E bds 43 Murray Hill av
Moffatt Myrna tailoress rms 87 Elliot
Nellie steno rms 87 Elliot
Moffit George emp 115 Main rms (9) 128 do
George J lab h off Berkshire bey Boston rd
John peddler h 28 Liberty
Namy lab bds 24 Liberty
Moffitt Ellen tailoress emp 346 Main bds 146 Essex
Maggie hkpr 146 Essex
Mohill Samuel milk dlr 40 Hebron rms do
Moisel Paul cigarmkr emp 135 Dwight h 16 Carew pl
Molin Carl R foreman CMach&MfgCo h 27 Tracy
Ernest F emp KAutCo h 49 Eastern av
Fred emp CMach&MfgCo h 39 Carew
Gustav A emp CMach&MfgCo h 47 Medford
Molinder Ernest K emp JHMillerCo rms 45 Medford
Molle Hugh G waiter h 34 Salem
Molleur Henry J carp bds 177 Orleans
Molloy Elizabeth h 60 Bridge
Momnie Dora milliner emp 345 Main res C Falls
Eustache emp USA h 50 Terrence
Monahan Etta h 101 Lebanon
James E emp B&M freight depot h 71 Congress
John J coachman 19 Ingersoll Grove h 107 Summer
John J emp Cooley'sHotel h 12 Holyoke
—see Moynahan

THE CONCEDED AUTHORITY ON ALL SPORTING EVENTS IS THE UNION

Monarch Valve & Mfg Co valve mfrs office (1) 476 Main
Monat Frank rem to Bondsville
Napoleon patternmkr h 45 Farnsworth Glenwood
Mondon Jean rem to New York
Mondor Ernest J condr StRy h (6) 732½ Main
Monette Henry hostler bds 189 Main Ind Orchd
Hilaire bds 224 Center Ind Orchd
Hilaire jr lab h 189 Main Ind Orchd
Jed barber 45 Oak Ind Orchd h 224 Center n Cedar do
Moses lab h 136½ Main Ind Orchd
Monge Carlos A clk 372 Main bds 59 St James av
Mongeau George E condr StRy rms 54 Main
Mongeon Felix emp CVMfgCo h 35 Beaudry Ind Orchd
Monihan Crane emp KAutCo rms (113) 796 State
Monroe Alexander lab bds 20 Hubbard av
Alexander emp 51 Adams bds 20 Hubbard av
MONROE CHARLES D gen agent Union Central Life Ins Co (35) 25 Harrison av h 212 Bay—See p 908
Charles E pres Scantlebury & Monroe Co (324) 374 Main h 164 Alden
Frank W clk 385 Main h 94 Catharine
Henry G h 246 North
Isaiah emp 310 Main and coal dlr 51 Adams h do
John coachman 391 State h 10 Ripley pl
Mae R tel opr MassasoitHouse bds 246 North
Maud bds 246 North
Pearl tel opr MassasoitHouse bds 246 North
—see Munroe
Monson Albert mach bds 62 Winthrop
Percy A emp BSCorsetCo bds 62 Winthrop
Sarah wid Albert G h 62 Winthrop
—see Munson
Montagna Amelia clk 111 Bridge bds 58 Morris
John gardener h 58 Morris

MONTAGUE CO-OPERATIVE CREAMERY ASSN H L Hatch agt 649 Worthington —See p 849
Dwight B stoves 278 Main h 21 Emery
George E mfr windmills r 407 Plainfield h 18 Douglas
Jennie A h 50 Yale
Morrison D supt FreeEmployment Office (State) 37 Bridge h 270 North
Nathan L mech h 21 Merwin
Montanari Antonio emp FMWBCo bds 35 Hubbard av
Caesari lab h 35 Hubbard av
Vincenzo lab bds 35 Hubbard av
Monte Louis G art instructor bds 134 Wilbraham rd
Monteguti Agosto lab h 29 Fairbanks pl
Monteverde George bds 247 Chestnut
Margherita wid Luigi fruit stand 227 Main h 247 Chestnut
Montgomery Catherine rem to Pittsfield
Charles H rem to Pittsfield
Daniel emp city h 66 Alden
Florence milliner bds 244 North
Hannah wid John P bds 23 Eastern av
John P rem to Pittsfield
Josephine A rem to Pittsfield
Montmeny Eugene emp USA h 363 Armory
Eustache emp USA h 50 Terrence
Montovano Domenico lab h 39 Hubbard av
Montplaisir Emma wid John milliner 12 Holyoke h do
Monty Rosario Rev asst rector St Aloysius French R C Church Ind Orchd h 215 Main do
Monzali Giuseppe emp T-PACo h 28 Whitney av
Henry emp T-PACo h 29 Norwood
John rem to Italy
Moody Almon S jr piano tuner emp 337 Main h 56 Acushnet av
Bernard S salesman McIntoshCo res Chicopee
Bertha M bds 21 Mason pl
MOODY BROS & CO Roscoe R Moody mgr bankers and brokers (7) 25 Harrison av—See front col'd p XXVII
Carl W rem to Pottstown Pa
Carlos H mach EJPiper h 117 Bowles

UNION TRUST COMPANY ACTS AS RECEIVER, ADMINISTRATOR, GUARDIAN. REGISTERS AND TRANSFERS STOCKS AND BONDS OF CORPORATIONS

Moody
Charles E officer at jail h 643½ Main
Charles S foreman TMWalker&Co h 9 Locust
Edward H mach h 282 Belmont av
Edwin F mgr CrucibleSteelCo of America rms 97 Chestnut
Fred J emp BMachToolCo h 50 Talcott av
George W emp TMWalker&Co bds 9 Locust
Helen L bds 142 Colton
Helen L Mrs h 58 King
Henry S emp MBCo h 21 Mason pl
Joseph C asst foreman SpfdUnion h 27 Church
Roscoe R mgr MoodyBros&Co (7) 25 Harrison av h 14 Brown
Moon Celia A bds Denver
Charles emp UBCo bds 61 Crystal av
Charles F emp Smith&Wesson h Denver
Charles H emp Gilbert&Barker MfgCo h Coleman
Clarence bds Coleman
MOONEY EDWARD F (Mooney's Pharmacy) 827 State h 15 Hawley—See p 870
Ellen L wid James F h 13 Buckingham pl
Jane E wid Matthew h 18 Emery
John emp ESMfgCo h 20 Emery
Kate Mrs h 21 Lebanon
Mary E boarding house 281 Worthington
MOONEY'S PHARMACY (Edward F Mooney) druggists 827 State—See p 870
Moore Addison mach rms 24 Winthrop
Alvin J emp 201 Walnut bds 46 Pendleton av
Andrew J bds 49 Franklin
Arlon salesman bds 36 Vinton
Arthur D office 280 Main h 22 Florentine Gardens
Arthur L pres and mgr Moore Drop Forging Co bds 433 N Main
Arthur W emp UELCo bds 77 Elm
Aurelia E wid Alvin J h 46 Pendleton av
Beatrice bds 92 Woodside ter
Burton H compositor Loring-AxtellCo h 795 Main
Burton R freight insp h 29 Wilbraham av

Moore
Carolyn M kindergarten tchr 43 Florentine Gardens bds do
Charles horseshoer emp 120 Ashley bds 63 Orchard
Charles E emp 489 Main rms (18) 437 do
Charles F emp MAMaynard h 316 Quincy
Charles H toolmkr h 17 Clifford
Charles S driver 142 Lyman bds 61 Crystal av
Clara J wid Eleazer h 12 King
Clarence C hostler emp 67 Market h 667 Main
Daniel J molder h 83 Butler
MOORE DROP FORGING CO mfrs drop forgings 336 Birnie av —See p 882
E Carl salesman 357 Main bds 61 Crystal av
Edith G tel opr SF&MInsCo bds 22 Hall
Edward D foreman mach FB Powers h 60 Grand
Elizabeth wid Harry J cigarmkr emp 32 Hampden h 77 Elm
Elizabeth Mrs rem to Hampden Va
Elliott G plumber bds 186 Chestnut
Elodia bds 44 Sumner av
Elsie M tchr bds 43 Florentine Gardens
Elsie M bds 15 Alfred
Erdon F salesman 357 Main bds 61 Crystal av
Esther H clk 4 Main rms 54 Sargeant
Francis A bds 15 Warriner av
Frank carp h 22 Hall
Frank A emp WMfgCo h 69 Shamrock av
Frank G Mrs h 61 Crystal av
Frank O printer SP&BCo bds 57 Pearl
Fred H com trav bds 49 Wilbraham av
Frederick S decorator h 172 Walnut
George asst shipper 540 Main res Agawam
George prop Springfield Longmeadow and Thompsonville Express 107 Bridge res Thompsonville Ct
George B plumber and plumbers' supplies 100 Dwight h 49 Wilbraham av

TALLY CARDS Just The Daintiest Kinds You Ever Saw. See The Samples JOHNSON'S BOOKSTORE

Moore
- George C emp 293 Main h 713 Belmont av
- George D emp USA bds 46 Pendleton av
- Gertrude L wid Chauncey L h 15 Warriner av
- Gladys T music tchr 12 King bds do
- Hannah emp SHospital bds do
- Harry A horse dlr 201 Walnut bds 46 Pendleton av
- Harry A ice dlr Boston rd n Pasco rd h do
- H B Mrs dressmkr emp 399 Main rms (14) 352 do
- Hugh H motorman rms 10 Auburn
- Ida M bkpr 337 Main bds 36 Vinton
- James Watson cook h 714 Union
- Jennie L Mrs h 51 Belmont av
- Jeremiah M emp WWToolCo bds 168 Lyman
- Jesse painter bds 17 Orleans ct
- Johanna wid Patrick h 64 Tenth
- John C fireman SHospital h 18 Springfield
- John J foreman SProvCo h 15 Alfred
- John J foreman KAutCo h 74 Dawes
- John J elect h 275 Bay
- John M wire weaver rms 51 Pynchon
- John N emp USA h 151 Monroe
- John P emp BPaperCo bds 128 Congress
- Joseph C emp Smith&Wesson h (1) 732½ Main
- Joseph H mach bds 44 Osgood
- Julia wid John h 60 Gardner
- Louisa B wid Marcus h 43 Demond av
- Lucius H emp USA h 105 Princeton
- Madeline E clk 41 Sanford bds 49 Wilbraham av
- Margaret wid William h 140 Spring
- Margaret L steno PPubCo rms 57 Pynchon
- Marion E milliner bds 46 Pendleton av
- Mary A wid Charles M bds 74 Sherman
- Mary A Mrs h 15 Grant
- Mary E wid Daniel J h 168 Lyman

Moore
- Mary J h 194 Center Ind Orchd
- Mary P h 273 Hancock
- Mary S Mrs h 39 Wilbraham av
- Mary T wid Daniel h 194 Center Ind Orchd
- Michael J polisher USA h 1098 State
- Olive wid Marvin h 282 Central
- Patrick lab h 51 Essex
- Patrick J salesman 41 Hampden h 17 Congress

MOORE PRENTICE B auctioneer and real estate broker (213) 310 Main h 7 Sumner av—See p 961
- Ralph Allyn steno LMfgA bds 39 Grant
- Richard G carp emp 33 E Court h 37 Forest
- Robert M h 373 Bay
- Rose rem to Jefferson
- Rosina H wid Amon h 95 High
- Ruth bds 49 Wilbraham av
- Sarah J h 23 Buckingham
- Sidney F rms 166 State
- Susie M bkpr 392 Main bds 56 Florence
- Thomas A clk 815 State bds 33 McKnight
- Thomas G cutter SP&BCo h 63 Orchard
- Thomas J clk USA rms 166 State
- Vilas E flour grain and feed 539 Main h 271 Pine
- Walter E clk B&A office bds 56 Florence
- Watson cook 473 Main h 714 Union
- William H condr B&M h 43 Florentine Gardens
- William R clk B&A office res Chicopee
- William W emp USA h 141 Sherman
- —see More

Moorers B N clk rms 229 Central

Moorhouse Frank W emp B&M h 7 Greenwood

Moquin Exilda wid Narcisse h 12 Water Ind Orchd
- Narcisse emp HFCCo bds 12 Water Ind Orchd
- Pierre lab bds 12 Water Ind Orchd

Moran Agnes emp NelsonHotel bds do
- Bridget wid Austin bds 510 Liberty
- Cornelius lab bds 26 Sharon

Homer Foot & Co., Inc. Jobbers in Hardware Supplies 139 State St. 78 Years

Moran
David A emp USA bds Lerche's Hotel
Dennis J watchman 88 Birnie av h 267 N Main
Edward J clk 478 Main bds 42 Acushnet av
Helen rem to England
James hostler 87 Water rms 70 Vernon
James ash collector bds 75 Essex
James J emp B&M h 84 Butler
Jeremiah carp h 30 Parker Jenksville Ind Orchd
John emp B&M h 93 Linden
John lab bds 550 Worthington
John C hardwood finisher h 57 Lowell
John F emp 357 Main bds 57 Lowell
John J emp B&M shops h 39 Sharon
John T cigarmkr emp 32 Hampden bds 42 Acushnet av
John T bartdr CityHotel bds do
Joseph emp FCo bds 140 Main Ind Orchd
Joseph H rem to New York City
Joseph H rem to Philadelphia Pa
Josie emp TheWorthy bds do
Louis A chef 22 Main rms 83 Bradford
Margaret V emp ColbyMfgCo bds 510 Liberty
Mary wid Joseph h 140 Main Ind Orchd
Mary wid Michael h 101 High
Michael emp B&A h 137 Butler
Michael J expressman 43 Margaret h do
Michael J h 42 Acushnet av
Michael T baggagemaster B&A h 54 Murray Hill av
Nora T Mrs dressmkr (D) 344 Chestnut h do
Patrick lab h 21 Franklin
Patrick F emp BMachToolCo h 4 Richelieu pl
Patrick J bds 48 Morris
Patrick J emp B&M h 95 Bond
Patrick J emp city h 26 Sharon
Patrick J emp BMachToolCo h 76 Greenwood
Raymond clk bds 267 N Main
Thomas E emp MEnvCoDiv bds 101 High
Thomas J clk 478 Main bds 42 Acushnet av
William emp B&A h 117 Butler

Moran
William brakeman bds 14 Roy
William F foreman PPubCo h 25 Bridge
—see Morin
Morasky Frank emp 163 Main h 27 Sharon
Morasso Jeremie tailor emp 346 Main h 108 Wilcox
Morawczyk John emp IOCo bds 17 Parker Ind Orchd
Morawiec Michael emp IOCo bds 17 Parker Ind Orchd
Morawiecz Joseph emp IOCo bds 17 Parker Ind Orchd
More Emma P S wid William W h 49 Edwards
Henrietta L mgr game dept 315 Main rms 15 Mattoon
MORE & MARSTON (Alfred A Marston) wholesale flour grain produce and provisions 34 and 36 Lyman—See p 862
Moreau Charles L emp B&A h 22 Franklin
Gaspard rem to Ludlow
Jean M steno 111 Liberty res Chicopee
Thomas E patternmkr KAutCo res Chicopee
Morehead James clk 111 Hancock bds 109½ do
John T h 109½ Hancock
Morehouse Caroline wid Henry M h 208 Union
D W Mrs sec MacDuffie School 182 Central h 175 Maple
Elmer E painter h 19 Hayden av
Julia F wid Charles G bds 55 John
Mildred L bds 208 Union
Sarah C wid Edward h 182 Florida
Moren Frank E tailor emp 455 Main h 84 Wilcox
Frank G A cigarmkr emp 519 Main bds 84 Wilcox
—see Moran and Morin
Moreton Edith bds 303 Eastern av
Harry emp UBCo h 31 Morris
MORETON WALTER HENRY gold leaf mfr basement 144 Dwight h 149 King—See p 888
Morey Albert J carp h 43 Talcott av
Ernest F carp bds 82 Quincy
Florence G toll opr NETel&TelCo bds 19 Bliss
Frank P carpenter and builder 88 Quincy h do

A WANT CONCEIVED AND RELIEVED IS A WANT THAT'S ADVERTISED IN **THE UNION**

Morey
—see Mowrey
Morf Thomas rem to New York City
Morgan Annabelle nurse 140 High rms do
Belle Mrs dressmkr bds 64 Adams
Bros (PatrickJMorgan) blacksmiths and horseshoers 163 Lyman
Charles N canvasser h Advent camp grounds
Claude emp Smith&Wesson bds 77 Knox
MORGAN CROSSMAN & CO (Henry Morgan Charles P Crossman George C Prouty) rubber stamps and stamp goods (25) 227 Main—See p 969
Daniel Harris office 53 Hillman bds 273 State
Edward A com trav 109 Lyman h 196 North
Effie L bkpr 27 Taylor bds 77 Knox
E Leffel rem to Boston
Envelope Co Div of U S Envelope Co WilliamBSleigh mgr 48 Harrison av
Francis C h 33 College
George H h 77 Knox
Hattie wid Richard E bds 42 Riverview
Henry (MorganCrossman&Co)(25) 227 Main h 68 Jefferson av
Henry Martyn treas Medlicott-Morgan Co 196 Worthington h 149 Clarendon
Herbert F clk 30 Main h 26 Cambridge
James emp 375 Main rms 26 Besse pl
James C clk 375 Main rms 26 Besse pl
James Henry blksmith h 28 Congress
John B carp rms (10) 380 Main
John H emp MorganBros bds 72 Tenth
Joseph carp rms (10) 380 Main
Kate E forewoman BSCorsetCo bds 59 Spring
Lewis woodwkr rms 607 Main
Lila M Mrs clk 123 Bridge bds 32 Richelieu ct
Linwood emp 62 Osgood res Longmeadow
Lorinda C Mrs h Advent camp grounds

Morgan
Lottie F asst bkpr TheRepublican h 68 Jefferson av
Louis J emp SKCo rms 42 Margaret
Mary wid John H h 132 Belmont av
Mary Mrs bds 63 Church
M Olive Mrs bds 21 Reed
Newton dentist (1) 351 Main h 7 Lincoln
Patrick J (MorganBros) 163 Lyman h 72 Tenth
Paul carp h 38 Loring
Sara G wid Elisha h 273 State
Steam Power Plant 47 Hillman
Moriarty Ambrose emp B&A h 240 Franklin
Annie boxmkr bds 510 N Main
Catherine emp BSCorsetCo bds 422 Chestnut
Catherine wid Stephen h 23 Tenth
Catherine wid Timothy h 100 Tenth
Catherine T clk 357 Main bds 23 Gardner av
Daniel D emp city h 54 Vinton
Daniel F bartdr 485 State bds 64 Fremont
Daniel J emp B&A h 586 Liberty
Daniel J emp B&A freight house bds 100 Tenth
Daniel S porter 392 Main h 41 Cass
Dennis J brewer h 59 Cass
Elizabeth emp M-MCo h 104 Everett
Elizabeth wid Thomas bds 19 Portsmouth
MORIARTY EUGENE F (IronBrew BottlingCo) 788 Main rms 9 Mattoon—See p 837
Frank lab rms 16 Carew
Hannah wid John D h 101 Butler
James tailor rms (8) 43 Main
James emp B&A shops bds 54 Bridge
James clk 140 Main res Holyoke
James E blksmith bds 123 Tenth
James J blksmith emp 18 Liberty h 84 Franklin
Johanna bds 133 Bond
Johanna wid Michael bds 49 Auburn
John emp B&A bds 18 Butler
John h 31 Loring
John mach h 21 Dwight
John emp city bds 178 Liberty
John emp SGasLightCo bds 86 Bond

The Safe Deposit Vaults of UNION TRUST COMPANY are the best equipped in Western New England. Boxes to rent from $3 to $50 per year

Moriarty
John emp city h 23 Gardner av
John fireman h 17 Linden
John F rem to Salem
John J harnessmkr emp 138 Dwight bds 46 Maynard
John J rem to Hartford Ct
John J emp USA h 104 Everett
John J engineer StRy h 331 King
John J letter carrier bds 23 Gardner av
John M lab bds r 106 Congress
John P emp B&A bds 132 Tenth
John T emp FCo bds 136 Lowell
John T lawyer (416) 15 Elm res C Falls
Joseph A bds 492 Liberty
Josephine bds 54 Vinton
Josie hkpr 156 Spring
Julia rem to Boston
Katharine emp 32 Hampden bds 64 Fremont
Kathryn clk 340 Main bds 76 Greenwood
Kathryn A corsetwkr bds 295 Franklin
Margaret waitress Rockingham House bds do
Margaret A steno TheRepublican res C Falls
Martin h 136 Lowell
Mary bds 54 Vinton
Mary boxmkr bds 510 N Main
Mary emp MassasoitHouse bds do
Mary h 133 Bond
Mary clk 440 Main bds 34 Tenth
Mary emp JAMurphyCo h 104 Everett
Mary J bds 295 Franklin
Maurice watchman 392 Main bds 137 Bond
Maurice mason bds 125 Tenth
Maurice J letter carrier bds 17 Linden
Maurice P emp B&A round house h 295 Franklin
Michael emp B&M h 67 Fulton
Michael lab bds 26 Sharon
Michael h 64 Fremont
Michael J emp RHSmithMfgCo h 556 Armory
Michael T rec clk BSCorsetCo bds 19 Portsmouth
Patrick emp NYNH&H h 31 Loring
Patrick lab bds 422 Chestnut
Patrick emp NorthEndLaundry bds 101 Butler

Moriarty
Patrick jr bricklayer h 422 Chestnut
Patrick J farmer h 510 N Main
Rose emp BSCorsetCo bds 422 Chestnut
Sarah wid Daniel h 74 Park
Thomas lab bds 132 Tenth
Thomas hostler emp GCTait bds 26 Patton
Thomas emp city h 66 Sharon
Thomas cooper h 26 Sharon
Thomas janitor 425 Main h 492 Liberty
Thomas 2d lab bds 26 Sharon
Thomas D mach bds 20 Essex
Thomas E emp B & A freight depot bds 122 Tenth
Thomas F bds 510 N Main
Thomas J emp USA bds 331 King
Thomas J (MJDunn&Co) 91 Dwight h 538 Chestnut
Thomas J driver 179 Main h 31 Webster
Thomas J emp CBWireWks bds 66 Sharon
Thomas J foremam SKCo h 16 Central
Thomas J tailor emp 307 Main h 34 Tenth
Thomas T barber 202 Main h 19 Portsmouth
Timothy mach bds 76 Greenwood
Timothy E harnessmkr h 44 Maynard
William rms 9 Mattoon
William rubberwkr bds 17 Linden
Morin Alcide carp h 54 Gardner
Alcide Mrs dressmkr 54 Gardner h do
Arthur carp h 217 Center Ind Orchd
Charles carp bds 740 Worthington
Clifford carp h 126 Bridge
Delia R h 18 Harriet
Ida bkpr 151 Main Ind Orchd bds 220 do
Jennie wid Thomas H h 20 Laurel av
Jeremiah lab bds 740 Worthington
John B emp MDRollCo h 142½ Main Ind Orchd
Joseph emp StRy h 109 N Main
Joseph h 56 Broad
Joseph S chef 31 Maple h 29 Harrison av
Lily dressmkr bds 56 Broad
Louisa M emp VSGCo bds 18 Harriet

POCKET EDITIONS Of Standard Books Printed On India Paper, Bound In Limp Leather JOHNSON'S BOOKSTORE

Morin
Napoleon h 18 Harriet
Octave carp h 220 Main Ind Orchd
Rose Anna milliner bds 220 Main Ind Orchd
Samuel h 740 Worthington
Severe carp h 20 Laurel av
Severe carp h 56 Margaret
—see Moran
Morini Giovanni emp 15 Bridge h do
Moris Jozef lab bds r 68 Sharon
Morisi Alphonse emp 307 Main bds 16 Hubbard av
Aurelia wid Alessandro h 16 Hubbard av
Raffaele emp UBCo h 11 Summer
Morley Daniel plasterer bds 113 Wilcox
George emp DuckworthChain&MfgCo rms 19 Warriner av
William H insp USA h 30 Myrtle ter
Morong Percy steward MassasoitHouse bds do
Moroski Frank lab h 27 Sharon
Morrell J Otty v pres and sec Carter & Cooley Co 322 Main h 39 Westminster
Morrill Alice D Mrs bds 459 Sumner av
Burt H condr B&M h 114 Plainfield
C Chauncey rem to Washington D C
Charles A emp 34 Harrison av h 187 Johnson
Fred A mach h (B) 55 State
Fred H stage carp h Hampden Park
Fred H emp KibbeBrosCo h 38 Broad
George H emp ESMfgCo bds 19 Stebbins
Julius A rem to W Spfd
Lela M hkpr 114 Plainfield
Louis E rem to C Falls
Wilson H condr StRy rms 38 Main
Morris Arthur carp bds 522 Worthington
Bridget T bds 892 Main
Charles H grocer and meat market 75 Wilbraham rd h 75 Northampton av
Cecil W painter bds 24 Malden
Edward J lawyer 465 Main bds 95 State
Ernest A fireman B&A bds 84 Bliss
Fred A mach h 35 Middlesex
Frederick S baker h 42 Malden

Morris
George H clk 246 Main h 30 Keith
George W adv painter 24 Malden h do
Hattie E wid Robert F bds 259 Long Hill
John H emp 31 Stockbridge rms 84 Bliss
Joseph lab h 266 Ferry
Lewis F supt UMfgCo bds 259 Long Hill
Owen emp 11 Market h 892 Main
Robert O pres Spfd Five Cents Savings Bank and clk of courts office CourtHouse h 72 Temple
Rose Mrs emp MP&W rms 72 Bridge
Thomas F drug clk 503 Main rms 15 Temple
Thomas J supt heating dept WJ HylandMfgCo h 52 Euclid av
Thomas P emp WMfgCo bds 892 Main
William A emp 31 Stockbridge h 51 Belmont av
William R grocer 699 Main h 256 Bay
William R Mrs dressmkr 256 Bay h do
& Company wholesale beef and provisions 148 Lyman
—see Morisi
Morrisette Charles H emp RevAELangevin h 218 Worcester Ind Orchd
Emilio barber 8 Sanford bds 36 Milton Ind Orchd
Joseph watchman CVMfgCo h 312 Worcester Ind Orchd
Joseph h 36 Milton Ind Orchd
Leandre clk h 176 Center Ind Orchd
Napoleon emp 213 Worthington bds 164 Bridge
Seraphin emp B&CH&TCo h 870 Main
Morrison Colin C mech h r 468 Worthington
Dora E emp BSCorsetCo bds 92 Bond
Emma Mrs h 590 Main
Frank E emp BlairMfgCo bds 162 Bowdoin
Fred L bds 259 Bay
George emp FMWBCo h 101 Summer
Grace wid Malcolm cigarmkr emp 32 Hampden h 103 Essex

Homer Foot & Co., Inc. | Fine High Grade Shears, Scissors, Knives and Razors

Morrison
Helen M hkpr 260 State
James F emp ENParker h 103 Howard
James H emp StRy rms 16 Carew
John painter 49 Andrew h do
John E motorman rms (B) 77 Main
John F foreman BlairMfgCo h 162 Bowdoin
John R h 104 Oak
Katherine bkpr 170 Bridge bds 49 Andrew
Lee lineman bds 92 Bond
Mabel steno B&A office bds 49 Andrew
Mary A wid William P h 151 Union
Robert E physician h Wilbraham rd n town line
Thomas h 259 Bay
Walter G emp BlairMfgCo h 72 Wilbraham av
W Everett clk B&B rms 17 Palmer av
William H painter bds 83 Carew
Morrissey Annie F wid Thomas C h 59 McKnight
Bridget wid John J h 246 Main Ind Orchd
Bros (James R and Michael A Morrissey) hardware and plumbers 141 Main Ind Orchd
Catherine A boxmkr bds 32 Myrtle
Charles T foreman SP&BCo bds 32 Myrtle
Ellen E tchr bds 246 Main Ind Orchd
Francis J condr StRy h 137 Everett
Henry R emp USA h 17 Marble
James grinder bds 64 Gardner
James F mach h 103 Howard
James R (MorrisseyBros) 141 Main Ind Orchd bds 246 do
John J (Morrissey&Shea) 69 Main and emp USA h 263 Eastern av
Josephine clk 392 Main bds 54 Essex
Josephine G clk 319 Main bds 246 Main Ind Orchd
Katherine A wid Michael J h 54 Essex
Maria wid Edward bds 112 Greenwood
Martin emp FCo h 13 Hampden Ind Orchd

Morrissey
Mary wid Patrick h 32 Myrtle
Mary A steno (18) 332 Main bds 49 Union
Mary A wid John A h 49 Union
Michael A clk 25 Fort bds 246 Main Ind Orchd
Thomas E hostler emp 276 Union h 85 Essex
Thomas P with EugeneWGiblin (14) 21 Besse pl res inq do
& Shea (John J Morrissey James D Shea) pool room 69 Main
Morrow Horace E Mrs with G&CMerriamCo h 15 Temple
Morse Albert H trainman h 92 Marion
Albert J h 17 Princeton
Amasa C h 93 Catharine
Arthur L rem to Pittsfield
A William carp h 49 Walnut
Charles F emp KAutCo h (2) 69 Wilbraham rd
Charles F painter h 64 Adams
Charlotte hairdresser rms 73 Spring
Clara S wid John M h 225 High
D Lincoln bds 36 Monroe
Edgar S emp USA h 70 Sherman
Ella rem to Brookfield
Ellen J wid Frank C h 403 St James av
Emma L bds 31 Salem
Ensign h Denver
Frank R (Morse&Haynes) 382 Main bds 31 Salem
Frank W h Coleman
Fred S pres and treas Fred S Morse Lumber Co (602) 310 Main h 78 Bowdoin
MORSE FRED S LUMBER CO wholesale lumber dealers (602) 310 Main—See p 926
George G grocer 510 Worthington h 62 Jefferson av
George N clk 492 Mill h 116 Revere
Glenn E bds 624 Belmont av
Harriet E wid Edward A bds 70 Church
Harry L emp KAutCo h 25 Wilbraham av
Henry D lab rms 48 Dwight
Henry L rem to Brookfield
John C real estate rms 105 Main
John M clk 378 Main rms 73 Spring
Kelley S insp USA h 28 Oak
Lawrence E clk USA rms 64 Avon pl

Place your hand over any page in this directory and you will cover the names of a dozen people who read

THE UNION

Morse
Leander E emp USA h 30 Bridge
Louis rem to Boston
Louisa hkpr 151 Spring
Lura E clk 109 Lyman bds 17 Princeton
Maria bds 403 St James av
Mary A Mrs rms 522 Worthington
Mary B tchr bds 88 Carew
Pascal L carp and real estate (229) 525 Main h 166 Bowdoin
Raymond E milk dlr 67 Ventura h do
Robert C emp TheHenking rms 34 Central
Sarah Mrs rem to Northampton
Sarah H Mrs rms 169 Spring
Sewell musician rms 68 Vernon
Valentine B ins agt and real estate 170 Essex Ind Orchd h do
Walter G treas Atlas Motor Car Co 88 Birnie av h 234 Pearl
William emp FCo bds 40 Hampden Ind Orchd
William C v pres Gain Robinson Lumber Co (23) 120 Main bds The Winchester
William F emp B&M bds 225 High
& Haynes (Frank R Morse Lincoln C Haynes) shoe dlrs 382 Main
Mortaska Euleka rag sorter bds 208 Ferry
Mortell Annie Z bds 724 Worthington
Eliza wid Patrick h 1098 State
James J mach h 19 Bancroft
John W emp B&A shops h 724 Worthington
Mary L clk 396 Main bds 1098 State
Morton A Louise asst city library bds 289 State
Andrew B barber emp 656 Main rms 720 do
Antoinette wid James cigarmkr emp 479 Main h 53½ Dwight
Bessie emp depot restaurant rms 34 Mattoon
Chester A emp NYNH&H h 10 Carew pl
Elizabeth H wid James H h 123 Mulberry
Elizabeth H bds 123 Mulberry
Ella S Mrs rms (5) 182 State
Fred G driver NEApron&Supply Co bds (A) 77 Main
Frederick T foreman WMfgCo h 26 Calhoun

Morton
Gertrude E clk 392 Main bds 153 Union
Harriet E tchr rms 60 High
Herman E teamster h 16 Grove
Lucy A bds 123 Mulberry
Mark W emp KAutCo rms 27 Andrew
Ralph F clk 395 Main rms 647½ do
Walter E clk CHBennett bds 32 Loring
William A emp 213 Worthington bds 10 Carew pl
William H fireman bds 153 Union
William T teamster h 153 Union
—see Moreton
Moseley Addison A salesman h 441 Central
Emily A dressmkr bds 225 Belmont av
Harry K shipper DMfgCo h 104 Marble
Jennie A wid William F rms 36 Vernon
John O h 647½ Main
Lewis H carp h 85 Sherman
Willard A rem to Boston
William J steward h Harvey
Moses Horace A pres and treas Mittineague Paper Co Mittineague h 81 Sumner av
Jessie E Mrs h 236 Union
Mosher Amos expressman 278 Main res W Spfd
Frank S toolmkr h 27 Elliot
Watson fireman bds 186 Chestnut
William A pressman TheRepublican res W Spfd
William A clk 278 Main res W Spfd
—see Mongeon
Moshino Giovanni lab bds 160 Main Ind Orchd
Mosnitsky Morris tailor emp 346 Main h 101 Congress
Moss James teamster rms 33 Essex
William steamfitter emp 214 Worthington res S Hadley Falls
—see Morse
Mossey Alfred emp 40 Liberty bds 44 Clinton
Joseph carriage trimmer emp 18 Liberty h 44 Clinton
William emp CBWireWks bds 44 Clinton
Most Otto V emp 673 Main bds 675 do
Motherway John J brakeman B&A h 294 Chestnut
Nora wid John bds 334 Liberty
Richard J mach bds 71 Fulton

UNION TRUST COMPANY Rents Safes and Stores Valuables. Vaults Guarded Night and Day by Watchman. Also Electrical Protection

Stephen J steamfitter bds 71 Fulton
Stephen W h 71 Fulton
Motorato Juliani lab h 54 Norwood
Mott Walter com trav h 81 Clarendon
Mottola Pasquale lab h 128 Wilcox
Motz William E bartdr h 62 Stebbins
Mould Charles cook h 34 Butler
Moules Joseph mason h 18 Brookline av
Moulthrop Frederick A mgr Smith PremierTypewriterCo (203) 310 Main h 1089 Worthington
Moultis Frank clk 708 Main bds 69 Kenwood Park
Frank E emp USA h 69 Kenwood Park
Moulton Andrew J emp USA h 49 Pine
Arthur G condr StRy h 73 Greenwood
Austin A teamster bds Parker n Wilbraham rd Sixteen Acres
Catherine Mrs h 131 Hickory
Charles baker emp 30 Walnut rms 28½ do
Ernest T paperhanger h 11 Hunt ter
Georgia E rem to New York City
Harriet R h 45 Pasco rd Ind Orchd
Marion E wid Henry B dressmkr 144 Walnut h do
Marshall M emp GHShores h 168 Hancock
Mary L wid Edward E h 24 Homer
Mount Lewis B rem to E Longmeadow
Mountain Paul emp 23 Hampden h 62 Gardner
Moussette Elphege bds 315 Main Ind Orchd
Joseph emp CVMfgCo bds 315 Main Ind Orchd
Joseph elect bds Globe Hotel
Theresa Mrs bds 93 Gardner
Mowrey Edwin W cigars confec etc 39½ Oak Ind Orchd h r 170 Worcester do
Susie I bds r 170 Worcester Ind Orchd
Mowry Charlotte M wid Shadrach bds 53 Princeton
Raymond M draughtsman emp (417) 310 Main bds 70 do
Wendell S transferman AmEx Co rms 148 Bridge
—see Morey

Moxom Howard O rem to Yonkers N Y
Philip S Rev pastor South Cong Church h 83 Dartmouth ter
Ralph P student bds 83 Dartmouth ter
Moylan James condr StRy bds r 393 Armory
John J painter h 143 Butler
Michael lab h r 393 Armory
Michael emp USA bds 221 Worthington
Nora A waitress Blackman House bds do
Thomas F painter bds r 393 Armory
Moynahan Charles W carp bds 47 Seventh
Ellen wid Patrick bds 452 Franklin
Humphrey Mrs h 47 Seventh
Jeremiah J (GeorgeSmith&Co) 95 Dwight bds 47 Seventh
John F h 27 Waverly
Mary opr NETel&TelCo bds 79 Everett
Mary C Mrs bds 48 Greenwood
Patrick emp FCo h 8 Hampden Ind Orchd
Patrick emp BlairMfgCo h 58 Grover
Patrick B emp JBChapman&Co h 79 Everett
Patrick J emp 43 Lyman h 138 Greenwood
—see Monahan
Moynihan Florence I emp NNeedle Co bds 109½ Hancock
Gertrude bds 109½ Hancock
Jennie L wid William h 109½ Hancock
Moyrovitz Samuel peddler h 59 Sharon
Mozart John emp 41 Hampden res Chicopee
Mroz Peter emp FCo bds 3 Front Ind Orchd
Mucci Pasquale h 57 Fremont
Mueller Augusta bds 73 Central
Emil emp TheHenking h 49 Franklin
Gilbert F emp USA h 33 Pendleton av
—see Miller
MUIR JAMES stone contractor Bay st av h 347 Bay—See p 973
Janet wid David h 296 Orange
Jeanie J clk (6) 179½ State bds 296 Orange
Maria W Mrs bds 328 Union
Robert W chauffeur SquadB bds 296 Orange
Thomas emp USA h 41 Knox

PYROGRAPHY SETS And The Blanks To Burn In The Den. Raphia and Reeds Too JOHNSON'S BOOKSTORE

Muir
Walter buyer 392 Main h 47 Catharine
Walter B clk 392 Main rms 41 Knox
William M clk 392 Main bds 41 Knox
Mulcahy Maurice M condr StRy rms 57 Greenwood
Muldoon Agnes M clk 440 Main bds 29 Winthrop
Anna h 29 Winthrop
Patrick ins agt h Allen n Sixteen Acre rd
Muldrew William J h 19 Logan
Mulhosky Frank lab h 164 Ferry
Mulkere James engineer FCo h 79 Tyler
Mullaly Charles J h 58 Orchard
Frank J emp B&A freight house h 41 Summer
Mullaney Bernard emp B&B bds 19 Parkside av
John J emp Union depot h 19 Parkside av
Mullen Benjamin bds 330 Liberty
Curtis emp 357 Main bds 711 Union
Edward groceries 342 Liberty h 59 Webster
Henry carp rms 177 Main
Ida M milliner emp 350 Main bds 59 Webster
James F condr StRy h 135 Franklin
Martin M h 287 Walnut
Patrick J emp USA h 94 Oak
Patrick J plumber 608 Main rms 111 Union
Robert J emp B&A h 330 Liberty
—see Mullin
Muller Gustave ballmkr bds 94 Sharon
John A erecting engineer h 43 Patton
—see Mueller
Mullett Ellen A rem to W Spfd
Fred A emp USA h 317 Orange
Mulligan Bridget wid Thomas h 119 Quincy
Charles H h 43 Ridgewood ter
George plumber emp 441 State bds 119 Quincy
Henry M engineer B&M h 87 North
Joseph H bds 69 Colton
Joseph T mach h 265 Fulton
Julia Mrs rms 31 Main
Katherine A dressmkr bds 87 North
Rose W music tchr bds 87 North
Walter L mgr UnitedElectric LightCo 133 State h 57 Avon pl

Mulligan
William emp MEnvCoDiv bds 119 Quincy
Mullin Daniel F harnessmkr emp 34 Dwight h 431 Hancock
—see Mullen
Mullins Gertrude tchr Tapley school bds 527 State
Lydia A bds 527 State
Patrick J emp NYNH&H freight house h 160 Liberty
Sidney T plumber bds 527 State
Thomas tinner emp 146 State h 527 do
Walter H teller Chapin Nat Bank bds 527 State
Mulloney James F emp MBCo h 11 Murray Hill av
Mullow Dennis h 270 Tyler
Mulloy Frank lab h 270 Tyler
James mason tender h 191 Tyler
Mulrone John emp USA h 48 Terrence
Lillian M clk 440 Main bds 48 Terrence
Margaret hkpr 67 Mulberry
Sadie bkpr (35) 307 Main bds 48 Terrence
Mulroney Elmer W asst employment director YMCA rms 20 High
John Mrs h 45 Adams
Joseph K tinsmith bds 45 Adams
Mulrooney Thomas A emp USA h 364 Orange
Mulvey Anna nurse rms 18 Forest Park av
Delia h 16 Church
Katherine bds 16 Church
Thomas E clk 364 Main res Holyoke
Mulvihill Mary S clk NETel&TelCo bds 126 Greenwood
Mumford L Elizabeth wid James B h 104 Fort Pleasant av
Louise nurse SHospital bds do
Munch Mary L Mrs hkpr Indian LeapHotel Indian Orchd
Mundell Arthur bkpr 233 Worthington bds 573 Union
William F ins agt 1 Court House pl h 189 Oak Ind Orchd
Munder Charles F pres treas and gen mgr Munder Electric Co h 69 Maplewood ter
Electric Co mfrs lamps 32 Taylor
J Harry emp MunderElectricCo h 735 State
Robert V bds 69 Maplewood ter
Munger Charles H foreman rms 206 Union

Homer Foot & Co., Inc. | Contractors' Supplies
139 State St. 78 Years

Fred B emp MEnvCoDiv h 159 Quincy
Jeremiah B emp T-PACo rms 43 Armory
Levi H bds 819 Worthington
Pauline W wid Charles E h 19 Granville
Walter J h 819 Worthington
Municipal Building 52 Pynchon
Munkittrick Julia M nurse bds 522 Chestnut
Munley John emp UELCo h 100 Oak
Thomas J emp USA h 29 Murray Hill av
Munn Charles C com trav h 95 Sumner av
Clarence F clk MassMutLifeIns Co h 155 Bay
Edwin L h 355 Pine
Eugene H tel editor SpfdUnion h 42 Mapledell
George L pres Munn-Nichols Co 259½ Main res Easthampton
Jane S wid George A bds 471 Chestnut
John h 42 Mapledell
Lavater S h 294 St James av
-Nichols Co advertising agts 259½ Main
Ralph L clk (7) 25 Harrison av bds 294 St James av
Munnelly—see Munley
Munro Duncan rem to Utica N Y
Thomas D h 23 Walter
Munroe George H clk USA h 33 McKnight
Helen J wid William bds 254 Quincy
Robert C clk G&CMerriamCo h 40 Massachusetts av
Roderick emp FCo h 170 Center Ind Orchd
—see Monroe
Munsell Enos W (EWMunsell&Co) 597 Main h 72 Broad
E W & Co (EnosWMunsell) plumbers 597 Main
Henry T plumber emp 597 Main h 39 Wilcox
Jesse emp 17 Taylor res inq do
Lewis B h 56 Maynard
Samuel W sec and gen mgr Masonic Mutual Accident Co (334) 31 Elm h 63 Spring
Munson Anson P emp ADHollister&Co h 79 Oak
Frank W bds 17 Church
George G engineer SP&BCo h 18 Lillian
Homer G bds 17 Church
Mary A Mrs h 314 St James av
Wilson S h 17 Church

Munyan Benson G bds 142 Marion
Emma J wid Aubrey D bds 279 Fulton
Fred A emp HendeeMfgCo h 142 Marion
Fred C clk 346 Main bds 142 Marion
William A baggagemaster B&M h 279 Fulton
Murch George J copy holder SDaily News bds 532 Chestnut
Murdock Charles E rem to Gardner
John F typewriter agt h 53 Greenwood
William lab bds 4 Sackett pl
Murdough Annah E wid Edwin L h 831 Worthington
Arthur F salesman 41 Hampden bds 831 Worthington
MURDOUGH BROS (George T and Charles E Murdough) grocers and meats 520 and 524 Worthington—See p 892
Charles E (MurdoughBros) 520 Worthington h 18 Vassar
George T (MurdoughBros) 520 Worthington h 32 Vassar
MURKLAND WOODWARD E concrete paver 44 Lafayette h do—See p 948
Murnane Chester A bds 83 Oak Ind Orchd
Thomas F emp CVMfgCo h 83 Oak Ind Orchd
Murphy Agnes H steno SpfdUnion bds 82 Harrison av
Alfred W h 83 St James av
Alice bkpr HCRCo Ind Orchd res C Falls
Alice A Mrs h 25 Palmer av
Alice I steno emp 210 Worthington bds 71 Walnut
Alice M emp NUCo bds 512 Worthington
Anastasia wid John bds 108 Marble
Angelina wid James h 41 Greene
Anna T clk 328 Main bds 34 Linden
Annie wid Timothy h 70 Park
Bridget bds 62 Congress
Catherine bds 48 Pearl
Catherine wid Patrick D h 148 Everett
Catherine A emp NNeedleCo bds 40 Arbor
Charles rms 33 Edwards
Charles F foreman FKWilliams &Co bds 683 Worthington
Charles S blksmith h 775 Main
C J & Co (CorneliusJMurphy) wholesale and retail liquor 315 Worthington

No better market reports can be found than those which are published in the EVENING UNION

Murphy

Cornelius emp KAutCo h 205 Tyler
Cornelius J (CJMurphy&Co) 315 Worthington h 50 Cherryvale av
Daniel J tel opr (3) 317 Main h 81 Alexander
David N gasfitter emp 395 Main res W Spfd
MURPHY DENNIS G cigar mfr and pool room 16 Main h 22 Plymouth—See p 853
Edward emp MBCo bds 743 Worthington
Edward J foreman rms 33 Edwards
Edward J driver h 12 Warren av
Edward J (EJMurphy&Co) (3) 327 Main h 20 Byers
Edward J mgr bottling dept Spfd Breweries Co 54 Fort h 546 Chestnut
MURPHY EDWARD J CO (Edward J and Fred C Murphy) real estate (3) 327 Main—See p 966
Elizabeth E clk PPubCo bds 8 Water Ind Orchd
Elizabeth T bds 91 Spring
Ellen emp UBCo h 78 Howard
Ellen wid Daniel h 60 Essex
Esther Mrs rms 20 School
Eugene emp B&A shops h 121 Bond
Eva T emp NUCo bds 512 Worthington
Fidelia H wid J Spencer h 722 Main
Florence opr NETel&TelCo bds 55 Calhoun
Frances timekpr BSCorsetCo rms 704½ Main
Frank C pressman SUnion h 21 Central
Frank D com trav rms 52 Spring
Fred C (EJMurphyCo) (3) 327 Main bds 52 Pearl
Fred S photographer (220) 374 Main h 180 Union
George emp 20 York h 80 Orleans
George T clk PO h 75 Pynchon
Grace E clk T-PACo bds 71 Walnut
Hannah emp Cooley'sHotel bds do
Hannah wid Bryan h 62 Congress
Hannah J bds 67 Arch
Harold T asst city engineer 43 Bridge bds 54 Winthrop
Hedwidge bds 73 Bradford

Murphy

Henry J lab h 8 Grosvenor
H Lambert bds 100 Byers
James lab h 80 Ferry
James h 372 Water
James E emp USA h 68 Broad
James H engineer h 41 Fulton
James J insp USA h 41 Spring
James P fireman bds 70 Park
James P foreman BMachToolCo h 295 Allen
James T emp RFHawkinsIron Wks h 115 Butler
Jennie M clk 359 Main bds 248 King
Jeremiah bricklayer h 874 Liberty
Jeremiah emp RFHawkinsIron Wks h 79 Franklin
Jeremiah C mason h 59 Eastern av
Jeremiah J mach bds 298 Central
Jerry emp B&A shops bds 69 Butler
Jerry lab h 8 Water Ind Orchd
John fireman h 40 Arbor
John driver CMurphy rms 152 Chestnut
John emp USA bds 24 Webster
John tel opr B&A rms (13) 786 State
John h 169 Spring
John emp CVMfgCo bds 55 Oak Ind Orchd
John molder h 105 Tenth
John A (JohnAMurphyCo) 138 Wilbraham av h 276 Union
John A mgr hat dept 369 Main h 73 Bradford
John A Co (JohnAMurphy) mfrs papeteries and stationery 138 Wilbraham av
John F emp 20 Lexington av bds do
John F mach h 139 Essex
John H clk 152 State h 81 Eastern av
John J engineer SGasLightCo rms 625 Main
John J rms 34 Patton
John J emp SFCo bds 261 Chestnut
John J rem to Quincy
John T clk 375 Main h 54 Winthrop
Joseph mach B&A shops bds 83 Main
Joseph A policeman h 98 Bowles
Joseph E emp StRy bds 55 Calhoun
Josephine clk 440 Main bds 136 Tenth
Kate emp UBCo h 78 Howard

DEPOSIT WITH UNION TRUST COMPANY and enjoy the best Banking Facilities in the City

Murphy
Kittie bds 372 Water
Louis M carp emp 835 State h 77 Morris
Lucy wid Thomas bds 213 Pendleton av
Mae clk 86 Main res W Spfd
Maggie M emp SHospital bds do
Mamie emp SKCo bds 372 Water
Margaret emp NUCo bds 683 Worthington
Margaret emp BSCorsetCo bds 178 Liberty
Margaret wid James J h 248 King
Margaret C emp MEnvCoDiv bds 121 Bond
Marion dressmkr 91 Spring h do
Marion C tchr bds 100 Byers
Martin emp city rms 97 Water
Mary emp HotelGilmore bds do
Mary wid James h 683 Worthington
Mary and Maggie h 178 Liberty
Mary A clk 345 Main res Holyoke
Mary E clk 359 Main bds 248 King
Mary E wid John T h 71 Walnut
Mary L clk 322 Main bds 25 Palmer av
Maurice emp B&A bds 119 Essex
Maurice F emp USSBCo h 55 Calhoun
May clk 440 Main bds 55 Calhoun
Michael B salesman 41 Hampden h 22 Raymond av
Michael F rem to Amherst
Michael H buttonmkr h 62 Fremont
Michael H Mrs dressmkr 62 Fremont h do
Michael T emp HCWheelCo h 24 Webster
Minnie emp VSGCo bds 178 Liberty
Nellie bds 157 Cass
Nellie emp UBCo bds 78 Howard
Nellie E bds 512 Worthington
Nicholas J grocer 39 Eastern av h 16 Monroe
Patrick h 253 Central
Patrick (WilliamJMurphy&Co) 45 Market and 17 E Court h 30 Lebanon
Patrick A emp Charles Van Vlack bds 148 Everett

Murphy
Patrick F driver HHuck bds 37 Queen
Patrick J emp SFCo h 261 Chestnut
Patrick J bricklayer h 30 Lebanon
Patrick J painter bds 60 Essex
Ray D bds 100 Byers
Redmond emp B&A shops h 133 Franklin
Richard rem West
Richard C emp city h 512 Worthington
Robert J chauffeur 43 Bridge bds 248 King
Sophie bds 121 Main
Stephen emp SFCo bds 356 Liberty
T F Co (TheresaFMurphy) druggists 369 Chestnut
Theresa F wid Timothy F (TF MurphyCo) 369 Chestnut h 33 Linden
Thomas emp HCWheelCo bds 24 Webster
Thomas molder h 69 Butler
Thomas F emp SFCo bds 261 Chestnut
Thomas F emp SFCo h 356 Liberty
Thomas F mach h 67 Bradford
Thomas F uphol h 136 Tenth
Thomas F bds 248 King
Thomas H molder h 64 Fisk av
Thomas J emp SRCarlisle bds 24 Webster
Thomas J watchman NNeedleCo h 46 Lowell
Thomas T carpet layer emp 540 Main bds 136 Tenth
Timothy emp VSGCo h 67 Linden
Timothy J salesman Hall&Stewart 23 Bridge h 18 Lowell
Timothy T h 153 Main
William H bkpr McIntoshCo h 100 Byers
William J emp city bds 97 Water
William J barber 20 Main h 11 Arbor
William J cigarmkr emp 38 Gardner h 38 Homer
William J (WilliamJMurphy& Co) 45 Market and 17 E Court bds 298 Central
William J & Co (William J and Patrick Murphy) saloon and restaurant 45 and 47 Market and wholesale liquors 17 E Court

Murray Agnes J h 89 Ferry
Albert A h 54 Sherman

PAPER NAPKINS
FOR ALL OCCASIONS. JUST
LOOK AT OUR FINE ASSORTMENT
JOHNSON'S BOOKSTORE

Murray
A M emp KAutCo rms (126) 786 State
Andrew emp NYNH&H h 71 Norwood
Ann wid Joseph bds 52 Pearl
Anna T tchr music 162 Chestnut bds do
Catherine steno bds 87 St James av
Catherine Mrs cashier TheWorthy bds 79 Pynchon
Charles E (Mansfield&Murray) (1) 233 Main bds 162 Chestnut
Charles J clk bds 76 Temple
C Morton Rev rector St Peter's Episcopal Church h 54 Sherman
Edith tchr bds 70 Temple
Edward J emp StRy rms (6) 43 Main
Ernest J rem to Bridgeport Ct
Ethel clk bds 76 Temple
Francis J lab bds 89 Ferry
Frank A fireman SquadB h 47 Mason
Fred teamster bds 47 Mason
George A decorator 73 Oak h do
George S clk 31 Taylor bds 76 Temple
George S clk 440 Main bds 52 Westminster
Harry N clk 1071 State h 46 Mason
James lab bds 29 Murray Hill av
John cook h 20 Hubbard av
John emp USA h 76 Temple
John B condr B&M h 466 N Main
John F clk WesternUnionTelCo h 162 Chestnut
John Frank supt water dept UE LCo bds 16 Montrose
John J steno emp (214) 31 Elm h 399 Central
John R cigar packer h 27 Greenwich
Joseph emp USA bds 623 Main
Joseph M emp WMfgCo h 42 Washburn
Joseph T emp B&A shops bds 52 Pearl
Louis O bds 47 Mason
Margaret E wid Thomas h 87 St James av
Mary E bds 89 Ferry
May E editor KindergartenReview MBCo h 15 Hawley
Michael W supervisor manual training public schools res Longmeadow
Nellie clk 345 Main res Holyoke

Murray
Nelson L teamster 850 State h 47 Mason
Nora bds 361 Chestnut
Peter (Smith&Murray) 440 Main h 52 Westminster
Rose Mrs rem to Stafford Springs Ct
Rose G rem to New York
Thomas J chief engineer Morgan SteamPowerPlant h 52 Pearl
William emp FCo bds 136½ Main Ind Orchd
William J grocer and meat market 35 Pleasant h 72 Bay
William J foreman B&B h 113 Hancock
Murtagh Edward emp MBCo bds 743 Worthington
James William patrolman h 23 Ashley
Martin emp B&A rms 20 Palmer av
Murtaugh Agnes milliner rms 30 Mattoon
Murteau James H hostler emp 67 Market h 43 Central
Musante David emp 392 Main bds 4 Richelieu pl
Fred emp B&A bds 4 Richelieu pl
Katherine L emp ImperialToiletCo bds 4 Richelieu pl
Muscara Giuseppe lab bds 23 Union
Muse Perry W emp PPubCo res inq do
Musgrove Charles W letter carrier h 36 Fort Pleasant av
Clara B clk 615 Main rms 22 Winthrop
Grace clk 392 Main bds 36 Fort Pleasant av
William C clk 17 Besse pl bds 36 Fort Pleasant av
Mushnitzky Reuben tailor emp 346 Main h 167 Ferry
Mushoesky Antoni lab h 110 Sharon
Musitano Micheli blksmith bds 52 Quincy
Musselli Guerino lab bds 68 Bliss
Mutell Charles W mgr TheMutell RegaliaCo 259½ Main rms 99 North
Regalia Co The 259½ Main
MUTUAL BENEFIT LIFE INSURANCE CO Newark N J O L Cowles gen agt for Western Mass (15) 25 Harrison av—See back cover
Fire Assurance Co of Spfd George B Holbrook pres Frank R Young sec and treas (2) 468 Main
Investment Co (1) 137½ State

Homer Foot & Co.. Inc. | Fine Ivory and Stag Carvers Table Knives and Forks

MUTUAL LIFE INSURANCE CO of New York Henry S Waldron mgr (224) 29 Worthington—See front col'd p IX
Medical Service Assn 23 Besse pl
Muzzy Fred L brakeman h 161 Fulton
John N emp 87 Water rms 25½ Bridge
Myerowitz Samuel peddler h 95 Sharon
Myers Carrie M Mrs music tchr 38 Main rms do
Cora E tchr bds 1035 State
Elizabeth Young wid Leon physician 5 Temple bds 44 Dorchester
Ellsworth C emp KAutCo h 39 Oak
Emil chef h 50 Carew
George L tailor 803 Main h 16 Gray's av
John in USArmy
John D teamster h 21 Auburn
John H emp B&A bds 104 Congress
John M emp WMfgCo rms 38 Main
John M Mrs music tchr 38 Main rms do
Richard F musician bds 19 Greenwood
William C teamster bds off Sumner av n Allen
William F painter h 307 Birnie av
—see Mayer Mayher and Meyer
Myott John emp USA rms 433 State
Joseph emp USA h 497 State
Myrick Herbert pres PhelpsPubCo and editor 29 Worthington h 151 Bowdoin
—see Mirick and Meyrick
M & M Mfg Co The W B Cooper pres collar and cuff mfrs 16 Dawes

NACEWICZ I emp 41 Hampden bds 44 Sharon
Nadeau Alcide clk h 288 Main Ind Orchd
David mason bds 26 Colton
George printer rms 17 Loring
Melina wid Joseph h r 174 Worcester Ind Orchd
Napoleon emp 43 Lyman bds 11 Birnie av
Nadler Abraham L confec 289 Water h do
Nadow Aime Emanuel B bds 25 Balis

Alexander S engineer USA h 25 Balis
Naef—see Neff
Nagle John dyer bds 142 Bridge
John J emp 142 Lyman bds 25 Congress
Owen uphol bds 183 Cass
Patrick carp h 25 Congress
Richard A condr StRy h 15 E Hooker
Nagler Frederick A cigar mfr and dlr 285 Oakland h 283 do
Herbert A emp MBCo bds 283 Oakland
Nahigian Mardig N confec and cigars 75 Main h 55 do
Nahmer Clementina D mgr (318) 33 Lyman bds 617 Union
Henrietta S Mrs h 617 Union
Nai Giuseppe lab bds 55 Norwood
Naish Nelson patrolman h 53 Wilmont
Nally James C mach h (F) 346 Chestnut
Thomas F clk HaynesHotel bds 89 Walnut
Napier Charles prop Napier Saw Machine Wks 119 Liberty h 24 Keith
Saw Machine Works Charles Napier prop mfrs saw machines 119 Liberty
Napoletan Frank barber 403 Chestnut h 784 Worthington
Napoli Giuseppe lab h 12 Union
Naramore George B emp MBCo h 56 Acushnet av
Nardo Luigi lab h 8 Union
Nareau John emp LMfgA h Milton Ind Orchd
John emp CVMfgCo h Johnson Ind Orchd
Samuel emp LMfgA bds Lyons Ind Orchd
Nargofsky Frank lab h 38 Sharon
Narran Hanna Mrs rem to Hartford Ct
James G rem to Hartford Ct
Narsoota Johan lab bds 74 Boylston
Nary Edward hostler bds 84 Adams
John lab h 84 Adams
John jr bds 84 Adams
Mary emp NUCo bds 146 Patton
Thomas hostler bds 84 Adams
William J emp B&B bds 84 Adams
Nascinbene Giuseppe lab h 16 Hubbard av
Massimiliano lab bds 99 Willow
Umberto h 99 Willow
Nash Arthur W h 34 Oak

THE EVENING UNION Excels in recording the social events of the city. ✤ Be sure to read it.

Nash Byron D & Co pool room and newsdlrs 371 Main
Charles A milk dlr 120 Oakland h do
Edna S clk 182 Main bds 14 Prospect
Fred W mgr 371 Main bds 35 Vassar
Garrett emp B&M h 113 Franklin
George rem to Warren
George S com trav KibbeBros Co res Palmer
Harriet Mrs bds 74 Hampshire Ind Orchd
Idella emp WMYoung&Co rms 862 Worthington
James A ins agt h 85 Crystal av
James M emp BlairMfgCo bds 67 Dwight
James W carp h 67 Dwight
John emp B&A bds 186 Main
Lewis S plumber emp 30 Dwight bds 18 Greenwood
Mary E wid Byron D h 35 Vassar
Michael emp city h 384 Orange
Minot R emp Smith&Wesson bds 37 Rutledge av
Robert F clk CVMfgCo bds Berkshire bey Bay
Nason Albert Warren bds 29 Dartmouth ter
Annie F wid Albert D h 29 Dartmouth ter
Edward P mach h 39 Holyoke
Eliza J wid Aaron bds 25 St James av
Lucy J wid Hiram T bds 39 Holyoke
William C driver 392 Main res inq do
William S brakeman NYNH&H h 119 Patton
Nathan Louis tailor 63 Main h 84 Tenth
Natick Underwear Co mfrs of muslin underwear Heywood c Warwick
National Art Co VictorWild mgr photo enlarging and reducing (7) 486 Main
Association of Mercantile Agencies 259½ Main
Biscuit Co cracker and biscuit bakers sales dept 142 Lyman
NATIONAL CARPET CLEANING AND RUG RENOVATING CO (B H Markarian and Howard Brown) carpet cleaners and renovators 56 Harrison av—See p 851
Cash Register Co The CEMcIntire agt 9 Taylor
Clothing Co HarryCBrown mgr clothing 222 Worthington
Gas Light Co JeromeBCrabtree mgr gas appliances (233) 525 Main
NATIONAL HOUSE Charles E Rieutord & Co props 13 Oak Ind Orchd—See p 903
NATIONAL LIFE INS CO (Mutual) of Montpelier Vt Fred LHinkley gen agt (23) 317 Main—See front col'd p VIII
Needle Co mfrs sewing machine needles 56 Boylston c Emery
Papeterie Co mfrs papeteries Orleans c Quincy
Specialty Co (EdwardFConnolly) soap mfrs 40 Dwight
Naughton Clarence F emp Hendee MfgCo h 91 Florence
Frank G emp SBottlingCo h 300 Walnut
Nauheim Sanitarium DrMarySanderson mgr 46 Forest Park av
Naumann Albert A clk HendeeMfg Co bds 187 Pine
August A tailor emp 485 Main h 187 Pine
Maria C tchr S Main st school bds 187 Pine
Naval Brigade (CompanyH) boat house foot Bliss
Navarro Narcisa h 574 Chestnut
Nayasset Club rooms 121 State
Nayhew Henry waiter rms 83 Bliss
Nelson rms 83 Bliss
Naylor Freeman L fireman SGas LightCo h 94 Acushnet av
George W sec Berry-Naylor Co 511 Main bds 100 Wilbraham av
Neal Edwin C coachman h 286 Armory
Elmer E asst supt Smith&Wesson h 210 St James av
Frank G student bds 210 St James av
John W coachman h 88 Morris
Neale Addie E Mrs h 623 Main
Albert E clk PPubCo bds 426 Union
Daniel h 426 Union
Matilda L Mrs h 426 Union —see O'Neil
Neales James dentist (22) 307 Main h 180 Maple
Nealy Anna clk 440 Main bds 962 Worthington

UNION TRUST COMPANY Receives Deposits in Commercial Department and pays 2% interest upon daily balances, subject to check at sight, when no accommodation is required

Elizabeth P steno emp 153 Bridge bds 962 Worthington
John painter h 962 Worthington
John A emp UBCo bds 962 Worthington
Minnie cashier 440 Main bds 962 Worthington
Neary Thomas W boilermkr h 146 Patton
—see Nary
Neate Maude M rms 111 Maple
Needham Annie M h 27 Jefferson av
Charles M ins broker h 26 Mapledell
Filena Mrs bds 100 Bancroft
Hannah wid Abner bds 1011 Worthington
Helen M rem to Monson
Lawton B clk HampdenTrustCo bds 28 Main
Robert C condr StRy bds 28 Main
Susan E Mrs h 28 Main
William H supt letter carriers h 233 North
Neefus Evelyn wid Robert H bds 155 Bay
Neeson Annie C tailoress emp 346 Main h 146 Essex
Neff Arthur D clk SpfdUnion bds 26 Winchester
Barbara wid Christian h 126 King
Jacob emp NPCo bds 126 King
Mollie opr NETel&TelCo bds 126 King
Rudolph O commercial photographer 26 Winchester h do
Rudolph O Mrs dressmkr 26 Winchester h do
William clk 345 Main h 787 do
Negus D Franklin dentist (14) 425 Main rms 72 Court
Neidel E Alfred cigarmkr bds 48 Fort Pleasant av
Gotthard h 48 Fort Pleasant av
Louis F emp OElevCo bds 48 Fort Pleasant av
Max H emp USA h 178 Lebanon
Richard M barber emp 266 Main h 64 Margaret
Theodore J emp B&B bds 48 Fort Pleasant av
Neidinger Charles lithographer bds 223 Worthington
Neil George W patrolman rms 72 Court
Neill William H O private USA bds barracks Armory sq
Neilson—see Nelson

Nekrys Stefan emp IOCo bds 62 Parker Ind Orchd
Nelen Frank D emp 443 State bds 141 Walnut
John B clk StRy bds 141 Walnut
Margaret T bds 141 Walnut
Mary wid Dennis h 141 Walnut
Mary A emp BlakeMfgCo bds 141 Walnut
—see Neylon
Nellis Angelo private USA bds barracks Armory sq
Nelly Bridget wid Cornelius h 68 Park
Cornelius C emp USA bds 68 Park
Nelmes Charles gardener emp 27 Bowdoin h 18 Ripley pl
Jennie E bds 18 Ripley pl
Lillian M clk UBCo bds 18 Ripley pl
Nelson Adolph emp Smith&Wesson h 30 Norfolk
Albin W clk KibbeBrosCo bds 32 Mattoon
Andrew emp 130 Lyman rms 152 Chestnut
NELSON AUTOMOBILE CO automobile dlrs and repairers 216 Main—See p 830
Bessie Mrs h 30 Alderman
Charles G teamster h 41 Melrose
Charles H carp h 93 Wilbraham rd
Charles P emp Forest Park h 142 State
Charles T bds 93 N Main
David bds 20 Worcester av
NELSON EDWARD A bicycles and athletic goods 214 Main h 18 Clinton—See p 830
Emma hkpr 500 Union
George carp h 179 King
George D real estate 264 Main h Prospect Hill Franklin
George E motorman rms 43 Pynchon
Gustav baggageman Union depot rms 72 Vernon
Gustavus B foreman USA h 144 Tyler
Harry F emp SMBCo h 37 Thomas
NELSON HOTEL D H & E L Buckley props 266 Main—See p 900
Hulda dressmkr bds 50 Medford
Jennie E bds 20 High
John clk 105 North rms 50 Allendale
John clk 392 Main rms 89 Wilbraham rd

AUTOMOBILE GUIDE BOOKS And Road Maps, As Well As The Government Survey Maps **JOHNSON'S BOOKSTORE**

Nelson
John bridge builder rms 13 Wilcox
John emp VMFrost rms 121½ Water
John emp 850 State h 73 Bowles
Joseph emp BlakeMfgCo h 500 Union
Lavilla M wid Charles A h 93 N Main
Lyman D wirewkr h 66 Auburn
Nellie J emp KibbeBrosCo bds 179 King
Oscar emp HendeeMfgCo h 81 Marion
Peter emp CVMfgCo h 79 Oak Ind Orchd
Rebecca wid Aaron h 50 Oak
Robert emp CMach&MfgCo h 248 Eastern av
Severt A tailor emp 485 Main rms 64 Harrison av
Theatre Nelson Theatre Co prop 254 Main
Theatre Co (SZPoli) prop Nelson Theatre 254 Main
Walter driver emp 546 Main bds 558 do
—see Neilson and Nilsson
Nesbitt Laura clk MP&W rms 81 Clarendon
Samuel Wesley polisher h 29 Portland
Nettleton William E carp h 812 Main
Neu Henry J designer h 51 Hebron
Neubauer Chris tchr of gymnastics h 16 Howard
Neuberg John emp HendeeMfgCo bds 23 Girard av
Neugul Edmund porter bds 145 State
Mollie wid Edmund h 145 State
Neumann Bertha wid Joseph h 119 Bridge
Hugo C designer 169 Dwight bds 119 Bridge
Nevers Albert M fireman ESStacy MachCo bds 505 Plainfield
George B emp KibbeBrosCo h 34 Clarendon
Neveux Henry A mason rms 32 Market
Neville Catherine hkpr 452 Plainfield
Marie wid Timothy bds 452 Plainfield
Nevins Lysander chauffeur 111 Bowdoin h 112 Bay
William H treas and mgr S P & B Co Dwight c Bridge h 150 Pearl
New England Apron Supply Co Harley C Freeman prop 53 Hillman

New England
NEW ENGLAND AUDIT CO F J Hillman pres and mgr accountants (512) 15 Elm—See p 828
NEW ENGLAND CARD AND PAPER CO mfrs coated and glazed papers D L Swan's Sons props 20 Hanover—See p 945
NEW ENGLAND DETECTIVE AND SECRET SERVICE BUREAU John E Hickey principal (25) 394 Main—See p 869
NEW ENGLAND HOMESTEAD (weekly) Orange Judd Co (branch) publishers 29 Worthington—See p opp last p Spfd names
England Hosiery Co J Clayton Cowles mgr hosiery mfrs 15 Sherman
NEW ENGLAND MUTUAL LIFE INSURANCE CO John C Robinson gen agt 1 Court House pl—See front col'd p VII
England Plumbing Supply Co wholesale plumbers' and tinners' material 170 Bridge
England Poultry Supply Co Herbert H Graves mgr 10 Symonds av
England Roller Grate Co mfrs grate bars 99 Liberty
England Royal Lamp Co office 7 Court House pl
England Saving Stamp Co (417) 21 Besse pl
England Store & Library Fixture Co (524) 310 Main
England Supply Co George L Stratton agt 92 Calhoun
NEW ENGLAND TELEPHONE AND TELEGRAPH CO 99 Bridge western division supt office (18) 332 Main branch office 150 Main Ind Orchd—See opp Business Directory
Gilmore Theatre P F Shea Co lessees 414 Main
Method Family Laundry (BenjaminTHaggens) 94 Dwight
Raymond Hotel Daniels & Kellogg props furnished rooms 14 Vernon
York Central & Hudson River Railroad (see Boston&AlbanyRR) city ticket office 404 Main
York Ice Co Gedeon Lessard prop 212 Pendleton av

Homer Foot & Co., Inc. | **FISHING TACKLE** **139 State Street**

New York

NEW YORK LIFE INS CO William O Baldwin agency director William Jordan cashier (216) Phelps Bdg 29 Worthington—See front col'd p XII

York New Haven & Hartford R R passenger depot Main Cooley pl Liberty and Lyman

York New Haven & Hartford R R (HartfordDivision) freight depot Water bet Worthington and Bridge

York New Haven & Hartford R R (HighlandDivision) Armory station passenger and freight depot Wilbraham rd c Colton

York New Haven & Hartford R R (HighlandDivision) freight depot 116 Summer

NEW YORK & NEW ENGLAND PULP PLASTER CORP mfrs pulp plaster Albany off Armory—See p 951

Newcomb Arthur E painter h 93 Grover

Arthur Eugene rem to Boston

Caroline wid Jason G rem to Vermont

Cynthia R wid Albert C bds 15 Quincy

David H patrolman h 22 Wilbraham av

NEWCOMB FILTER CO S L Prentiss prop water filters and heat regulators 216 Worthington—See p 881

Loe A wid Gamaliel C h 36 Clinton

Ruby M bds 93 Grover

Warren K driver emp 56 Harrison av h 14 Pendleton av

William M emp FMWBCo bds 93 Grover

Wyman J real estate (1) 475 Main h 13 Central

Newdick Edwin W reporter SRepublican rms 203 High

Newell A A rem to Hartford Ct

Albert W treas and mgr Newell-Putnam Mfg Co Quincy c Orleans h 50 Madison av

Angeline Mrs h 49 Wilcox

Augusta H wid Samuel R h 69 Bowdoin

Carrie F wid Charles E dressmkr h 445 Hancock

Celia C Mrs bds 8½ Main

Charles rms 133 Union

Newell

Charles E mgr TMWalker&Co h 40 Churchill

Clarence C salesman 357 Main res W Spfd

Cornelia M emp UBCo bds 49 Wilcox

Dora E emp MBCo bds 49 Wilcox

Edgar L emp FMWBCo h 180 White

Edwin B h r 355 Belmont av

Edward H janitor 47 Vernon h 59 Morgan

Elijah A city clk office (2) Municipal Bdg 52 Pynchon h 33 Greenleaf

Emma E tel opr SNatBank bds 19 Bliss

Frank L clk LMWilcoxCalder&Co bds 30 Catharine

Frederick T mgr ColumbiaNat LifeInsCo (17) 307 Main bds Court Sq Hotel

Harriet C bds 54 Carew

Harry W salesman bds 33 Greenleaf

Herbert C salesman 16 Sanford h 10 Hawthorne ct

Howard N h 1085 Worthington

Jessie M emp BSCorsetCo bds 45 Rutledge av

John M rem to Longmeadow

Louise nurse bds 18 Forest Park av

Louise C nurse bds 1085 Worthington

Lucy B wid Curtis B h 54 Carew

Margaret bds 103 Bowdoin

Mary bds 120 Mill

Mary H bds 103 Bowdoin

Nelson C v pres Newell-Putnam Mfg Co Quincy c Orleans h 57 Bowdoin

Patrick H mach h 114 Lowell

-Putnam Mfg Co button buckle and novelty mfrs Quincy c Orleans

Samuel gardener h 127 Cedar

Sarah A wid Joseph K h 934 State

Sarah E Mrs h 45 Rutledge av

Sarah E Mrs bds 15 Richelieu ct

Walter L driver 392 Main bds 45 Rutledge av

William lab rms 469 State

William C sec Newell-Putnam Mfg Co Quincy c Orleans h 103 Bowdoin

William H mgr 488 Main h 15 Richelieu ct

A WANT CONCEIVED AND RELIEVED IS A WANT THAT'S ADVERTISED IN THE UNION

Newhall Linwood S h 68 Sargeant
William R Rev rem to Somerville
Newhouse Arthur N clk 55 Lyman bds 320 St James av
Otto Walter clk 55 Lyman h 320 St James av
Newkirk Epenetus T sewing machine repairer h 15 Carew pl
Ray tel opr NYNH&H freight depot res Hartford Ct
Newman Allan H emp USA h 57 Pomona
Charles W compositor h 299 Chestnut
Evelyn wid Cyrus bds 299 Chestnut
J Willis lineman PostalTelegraph CableCo h 41 Central
May Mrs bds 227 Worthington
Victor tel insp bds 41 Central
Newport Everett lab h 224 Hancock
Leonard teamster bds 54 Eastern av
Newton Charles elect h 25 Stebbins
Charles A asst treas MSConverse Co 422 Main h 38 Riverview
Charles B joiner h 26 Holyoke
Charles F emp USA h 21 Mason pl
Chester P mech engineer 627 Chestnut h do
Clarence C mech h 292 Orange
Clarence E mach bds 56 Waverly
Ella F wid Edward N h 56 Waverly
Frank clk rms 32 Mattoon
Frank B carp h 139 Hickory
Frank H condr B&M h 87 Elliot
Frank H rem to Vernon Vt
Frederick H bds 588 Main
George H engineer UELCo h 656 Chestnut
Grace E bds 56 Waverly
Henry H bds 48 Central
Jason W bds 87 Elliot
Jessie B tchr Eastern av school bds 323 Eastern av
J Richard rem West
J Richard Mrs h 37 Holyoke
Leon L bds 48 Central
Lewis E (WANewton&Co) 337 Worthington h 29 Yale
Lila student bds 19 Bliss
Lulu H bds 435 Walnut
Mary L wid Albert S h 323 Eastern av
M Helen tchr Eastern av school bds 323 Eastern av

Minnie milliner emp 350 Main bds 54 Broad
Susie R Mrs clk (32) 332 Main bds 74 Union
Tyler T emp MEnvCoDiv h 33 E Hooker
Warren B clk 101 Lyman h 48 Fremont
NEWTON W A & CO (William A Newton Leroy P Fletcher L E Newton) carpenters and builders 337 Worthington—See p 842
William A (WANewton&Co) 337 Worthington h 111 Euclid av
William F engineer h 18 Grosvenor
Neylon Bros (John jr and Dennis J Neylon) plumbers 16 Dwight
Daniel A (ColumbiaCreameryCo) 169 Bridge h 162 Northampton av
Dennis J (NeylonBros) 16 Dwight bds 27 Orleans ct
James chauffeur bds 33 College av
John farmer h 112 Eastern av
John emp OElevCo bds 63 Eastern av
John jr (NeylonBros) 16 Dwight bds 112 Eastern av
Margaret E cleaning and dyeing 154 Bridge rms 2 Salem
—see Nelen
Nicholas Emery A chauffeur LFCarr h 731 Worthington
Nichols Ada E wid Richard L h 202 Sumner av
Agnes M shipper NNeedleCo bds 125 Summer
Alice L bkpr 815 State bds 949 do
NICHOLS AMOS PAUL specialist superfluous hair removed by electrolysis (414) 21 Besse pl h Boston rd n Parker—See p 896
Arthur M foreman EWShattuck and storage warehouse 284 Liberty h 28 King
Arvilla L wid Charles h 949 State
Bert F sec and treas Munn-Nichols Co 259½ Main bkpr Spfd FiveCentsSavingsBank h 162 Central
C A Co The book publishers (200) 33 Lyman
Celia wid Pierre h 62 Harrison av
Charles A pres and treas The C A Nichols Co (200) 33 Lyman h 224 Pearl

UNION TRUST COMPANY The Coupon and Writing Rooms furnished by this Company are elegant and commodious. Light and perfectly ventilated

Charles F restaurant 44 Harrison av h 92 Pineywoods av
Claude clk HenkingHotel rms 83 Bliss
Constance P canvasser emp 74 Bridge h 600 Sumner av
Cornelia P steno RHSmithMfgCo bds 28 King
Edward carp bds 54 Norfolk
Edwin A emp 291 Main bds 1011 Worthington
Elmira M Mrs bds 14 Girard av
Etta Mrs h 54 Queen
Faxon E clk SF&MInsCo h 617 Belmont av
Fleet W waiter TheWorthy rms 23 Bliss
Frank rem to Connecticut
Frank L clk 574 Main h 1011 Worthington
George F com trav h 149 Bowles
George M clk rms (48) 19 E Court
George W clk 233 Worthington res S Hadley Falls
Grace tchr Carew st school rms 327 State
Harold L clk NNeedleCo bds 202 Sumner av
Hiram G emp 56 Harrison av h 154 Cedar
Jane wid Henry rem to Adams
John A h 21 Wilcox
John C clk 692 Main h 125 Summer
John D Rev h 17 Norwood
Joseph rem to Adams
Laura V wid A Franklin h 15 Fulton
LeRoy real estate 65 Dwight h 26 Granville
Louise L wid William L h 387 Union
Mary Mrs bds 60 Temple
Mary D Mrs bds 36 Forest
Mary I bds 21 Wilcox
Mike restaurant 9 Cypress h do
Nettie E Mrs nurse bds 23 North
Periin E stereotyper TheRepublican h 17 College av
Peter teamster bds 37 Essex
Robert R clk 459 Main rms 588 do
Veronica Mrs bds 367 Bay
Waldo B furniture repairer 179 Chestnut h 293 do
Walter J porter HaynesHotel bds do
—see Nicol

Nicholson Adah M Mrs rem to Wilkesbarre Pa
Albert mech bds 57 Carew
Belle h 468 Worthington
Emma J h Advent camp grounds
George bootblack 276 and 303 Main rms (42) 274 do
James Roy rem to Wilkesbarre Pa
J Ernest adv clk PPubCo bds 120 Florence
Joseph paperhanger h 57 McKnight
Joseph steno bds 57 McKnight
Roberta E nurse rms 41 Spring
Walter painter h 59 Queen
NICKELS JAY W watchmaker jeweler engraver and optician 441 State h 974 do—See p 910
Nickerson Andrew C rem to Worcester
Ella L Mrs boarding house 33 Edwards
John E rem to Boston
Luther M clk 261 Main h 49 Ringgold
Raymond O with NETel&TelCo h 173 High
Vila R bds 49 Lexington av
William emp KAutCo h 294 Quincy
Nicklas—see Nicholas
Nicol Lewis emp HendeeMfgCo h 76 Shattuck
—see Nichols
Nicoli Antonio lab h 103 Bliss
Flemindo lab h 200 Spring
Nicols Joan E wid Merrick bds 54 Norfolk
Niebuhr Henry C barber h 139 Spring
Nield Anna E tchr bds 135 Essex Ind Orchd
Anna M wid William h 135 Essex Ind Orchd
Lillian H tchr Ind Orchd primary school bds 135 Essex Ind Orchd
Nielsen Charles driller h 970 Carew
Nihill Annie C nurse h 26½ Walnut
John lab bds 149 Summer
Joseph elect emp 531 Main bds 26½ Walnut
Michael T carp h 116 Tyler
Niles Alonzo F h 549 Chestnut
Bessie C bds 549 Chestnut
Fred J horse trainer bds 205 High
Mary D wid Thomas P bds 76 Acushnet av after Sept 1st 248 White

CATHOLIC GOODS
FINE PRAYER BOOKS AND ROSARIES. WE CAN PLEASE YOU
JOHNSON'S BOOKSTORE

Orville W h 43 Calhoun
Richard P emp 123 Water h 24 State
Nilsson Alfred emp CVMfgCo h Pasco rd Ind Orchd
Carl T mach bds Berkshire Ind Orchd
Jacob mach CVMfgCo h 126 Hampshire Ind Orchd
John emp CVMfgCo h 179 Hancock
John E clk CVMfgCo bds 126 Hampshire Ind Orchd
Peter emp 850 State h 61 Mason
Nims Anna bds 68 Monmouth
Brainard D V pres Annable Lumber Co Inc 34 Sanford h 709 Carew
Edward B physician 40 Harvard h do
Herbert E chemist FCo h 166 Princeton
Nivenstein Max peddler h 218 Ferry
Niver Hyatt driver HHuck bds 60 Margaret
Nixon William emp KAutCo h 294 Quincy
Nobert J Alfred mach h 78 Franklin
Noble Alice E clk 336 Main rms 46 Bradford
Burton E hay grain straw and masons' supplies 38 Sanford h 37 Osgood
Clifton A bds 39 Grant
Delbert H driver 38 Hampden bds 17 Portsmouth
Elwood G bds 56 Palmer av
Gordon com trav h 108 Buckingham
Hannah bds 59 Sherman
Harold G student bds 108 Buckingham
Le Roy R clk B&M shops rms (124) 786 State
Mary Mrs h 27 Pine st ct
Nellie G h 28 Dwight
Olive M wid John W h 56 Palmer av
Preston A engraver emp 169 Dwight bds 56 Palmer av
Sarah M wid Jerry bds 42 Boylston
Seth agt h Parker Sixteen Acres
William B druggist 167 Chestnut h 84 Dartmouth
Nobles Frederick motorman h 19 Worcester
Noceti John lab h 369 Water

Nocke Emil T W blksmith h 67 Morris
Fred emp TRO'Brien bds 67 Morris
Louisa opr NETel&TelCo bds 67 Morris
Noel Amedee emp IndianLeapHotel rms 69 Main Ind Orchd
NOEL CHARLES G mason builder 100 Noel av h do—See p 848
Emma Mrs bds 237 Main Ind Orchd
Gabriel carp h 69 Main Ind Orchd
Henry circulation mgr SDaily News bds 100 Noel av
Joseph emp 545 Main bds 10 Howard
Louis emp IOCo h 228 Worcester Ind Orchd
Peter emp CVMfgCo h off Berkshire n cemetery Ind Orchd
Nolan Burton J painter bds 109 Greenwood
Catherine wid Patrick W h 96 Franklin
Daniel J emp StRy h 109 Congress
Edward H motorman bds 25 Lexington av
James bds 94 Adams
James F emp StRy h 39 Morgan
James J h 14 Benton
John F emp MDRollCo h 253 Main Ind Orchd
John L painter and paperhanger 109 Greenwood h do
John M condr StRy h 38 Everett
John W circulation mgr Spfd Union bds 96 Franklin
Katherine E C clk 399 Main rms 49 Acushnet av
Martin E rem to New York state
Michael W teamster h 34 Courtland
Morris motorman h 15 Arbor
Patrick emp CVMfgCo h 206 Center Ind Orchd
Thomas emp USA h 94 Adams
Noonan Charles H ice dlr 220 Pendleton av h do
Grace milliner bds 582 Union
James A corporal USA bds barracks Armory sq
James C emp USA h (O) 350 Chestnut
Margaret A artist (612) 31 Elm rms do
Sarah wid Timothy h 30 Monroe

Homer Foot & Co., Inc. SHEATHING PAPERS, BUILDERS' HARDWARE, AGENTS BUFFALO SCALES, COAL, FACTORY, HOUSE, AND STORE

Noonan

Timothy B plumber emp 13 Market h 17 Bond
Timothy F ice dlr 351 King h do
Walter F porter AdamsExCo bds 177 Chestnut
William H rem to Hartford Ct
Noone Annie wid Michael h 20 Webster
Francis M emp USA bds 20 Webster
Patrick plumber h 27 Carew
Patrick N emp USA h 96 Bay
Nooney Homer C shipper BlairMfgCo h 37 Lexington av
Howard B clk 811 State bds 91 Florence
Norcott Harry P clk bds 417 Belmont av
Mary E wid William dressmkr 417 Belmont av bds do
Norcross Belle M Mrs clk 392 Main h 50 Warner pl
NORCROSS-CAMERON CO automobile dealers 57-61 Bridge—See p 830
Gardner W foreman ESMfgCo h 56 Talcott av
Horace E emp KibbeBrosCo h 85 Main
James F h 187 Sumner av
Jeanette L rem to Ludlow
Joseph M actor h 45 Bancroft
Theodore W asst engineer 43 Bridge rms 111½ High
J Walter sec and treas Norcross-Cameron Co 57-61 Bridge bds 43 Harvard
Nettie L dressmkr bds 50 Warner pl
Nordaby Amelia A wid Robert T h 20 Prospect
Charles T elect bds 20 Prospect
Walter T collector bds 20 Prospect
Nordene Charles emp USA rms (155) 796 State
Nordholz Marie wid Henry bds 17 Plymouth
Nordin Victor mach h 170 Alden
Nordman Carl mach bds Boston rd bey Harvey
Norfolk Mary H wid Dr Walter rem to Boston
Norgren Albert mach h 140 Orchard
Noring John emp VMFrost rms 25½ Bridge
Norman Alfred rem to Hartford Ct
Ernest J clk h 57 Knox
Joseph W mach B&M shops bds 75 Holyoke

Norman

Peter emp LMfgA bds Jenksville Ind Orchd
Victor E fireman B&A shops bds 75 Holyoke
Normandin Alice milliner emp 399 Main bds 49 Loring
Blanche dressmkr emp 399 Main bds 49 Loring
E Rosario painter h 49 Loring
Normond Archie emp 411 Main h 97 Margaret
Norrgard Abraham A tailor emp WT Bugbee h 81 Elm
Norris Abbie S wid William A bds 471 Chestnut
Blanche A steno (7) 25 Harrison av res W Spfd
George H insp police dept h 52 Seventh
George N (Norris&Co) 339 Main res W Spfd
Henry P asst treas MBCo bds 409 Union
Horace L h 2 Salem
Irving emp HendeeMfgCo bds 15 Hancock
Julia A D rem to Chicago Ill
Margaret T wid William milliner emp 440 Main h 7 Winthrop
NORRIS M B CO Mary P Kinner prop milliners 17 Harrison av—See p 934
Michael P tailor emp 293 Main h 15½ Bond
& Co (George N Norris Charles E Hudon William J O'Brien) merchant tailors 339 Main
North Church Parish House 18 Salem
Congregational Church Salem opp Elliot
End Laundry William H Holmes prop 93 Dwight
End Social Club 227 Main
Main St Nursery J W Adams & Co props fruit growers and nurserymen 399 N Main
NORTH STREET MARKET CO Swenson & Davidson props grocery and meat market 105 North—See p 891
William h 225 White
Northrop Cora dressmkr bds 20 School
Northway Edward O shipper 41 Hampden h 44 Revere
NORTHWESTERN MUTUAL LIFE INS CO Winthrop W Case gen agt 119 State—See front col'd p VI

A directory of all the happenings of the day, hour, and minute is the EVENING UNION

Northwick Richard M emp HFCo h 122 Worcester Ind Orchd
Norton Benjamin F clk 392 Main h 64 Thompson
Carrie emp FCo bds 8 Hampden Ind Orchd
Charles bds 53 Dwight
Charles P foreman Smith&Wesson h 16 Cliftwood av
Delia wid Joseph h 58 Sargeant
Edward rms 77 Adams
Edward G emp FCo h 22 Pasco rd Ind Orchd
Edward H jr mgr sub dept G&C MerriamCo h 11 Maplewood ter
Edward P painter 21 Patton h do
Elizabeth wid Roderick h 161 High
Ella C Mrs tchr of sewing public schools h 64 Thompson
James rem to Brattleboro Vt
James D bds Cooley'sHotel
John lab h 22 Dale
John F porter AmExCo bds 58 Sargeant
Kate emp NNeedleCo bds 113 Franklin
Katherine A wid James F h 446 Chestnut
Leverett M emp MP&W h 1 Genesee
Lottie G Mrs bkpr USSBCo bds 418 N Main
Louise M emp city library bds 289 State
Mary F clk 399 Main bds 58 Sargeant
Michael J rem West
Nora A toll opr NETel&TelCo bds 22 Dale
Ogden B clk 11 Market h 45 State
Ralph H clk B&A h 26 Jefferson av
William H shipper 392 Main h 414 N Main
William S clk 349 Main h 55 Revere
Norvak Joseph shoemkr 97 Eastern av h 64 Sharon
Norwood George W rem to Boston
Notman Rusia peddler h 74 Congress
Nott Archie S driver h 36 Randall av
Harry W emp MBCo bds 743 Worthington
Nourbourn James F emp B&CH&TCo h 119 King
Novotny Albina Mrs cigarmkr emp 32 Hampden res W Spfd

Emanuel cigarmkr emp 479 Main res W Spfd
Josephine Mrs emp 32 Hampden h 57½ Water
Nowak John emp IOCo h 12 Parker Ind Orchd
Maciej emp IOCo h 16 Parker Ind Orchd
Peter emp IOCo h 19 Jenksville Ind Orchd
Wawrzyniec emp IOCo h 19 Jenksville Ind Orchd
Wladyslaw emp IOCo bds 17 Parker Ind Orchd
Noyes Edward B buyer 392 Main bds 402 Central
Elizabeth wid Charles bds 46 Florence
Grace H bkpr 73 Taylor bds 132 Greenwood
Jennie J wid Arthur h 402 Central
Lida E tchr Central st school bds 402 Central
Marcia C Mrs bds 64 Catharine
Walter A rem to Monson
William H molder h 132 Greenwood
Nugent Catherine tel opr KAutCo rms 33 Myrtle ter
Edward rem to Boston
Frank lab bds 20 Greene st av
George linotype opr SP&BCo rms 166 State
John J emp 278 King h 111 Eastern av
Mary rem to Boston
William J osteopathist (1) 38½ Harrison av h do
Nuger Harris fresco cleaner h 587 Main
Nurses' Bay State Club 41 Spring
Hampden Club 52 Pearl
Home 15 Temple
Nuttal Harold bds 323 Worthington
Nutting Daniel rem to Holyoke
Frank P tchr violin 22 Wendell av h do
Louise C wid Alonzo bds 22 Wendell av
Nuvick Barney carp bds 100 Greenwood
Nuzzo Carmine grocer 352 Water h do
Nyboe Peter rem to Seattle Wash
Nye Adelaide L steno USEnvCo bds 161 Long Hill
Artemisia B Mrs bds Blackman House
Clifford Mrs rem to Pittsfield

UNION TRUST COMPANY 68% of the stock of this Company is held by influential Springfield people, all interested in its success and advancement

Nye
Eliza P bds 28 Ozark
George Mrs h 1120 Worthington
George Company wholesale meats and provisions 130 Lyman
George A h 19 Wilbraham av
Herbert B emp SProvCo h 100 Revere
Lula F bkpr OElevCo bds 19 Wilbraham av
Luther C emp SProvCo bds 16 Lexington av
Mabel F wid George jr h 37 Dartmouth ter
Sarah A bds 161 Long Hill
Theodore H v pres and treas George Nye Company 130 Lyman h 11 Ingersoll Grove
William F bds 161 Long Hill
Nygren Carl W emp CMach&MfgCo h 24 Columba ter
John emp 45 Hampden bds 50 Oak
Nyren John F mach bds 40 Montmorenci
Nystedt Sixtus toolmkr h 23 Dawes
Nystrom Carl A Mrs h 157 Monroe
John drop forger bds 162 N Main

OAK GROVE CEMETERY entrance 424 Bay
James H foreman BaileyAutCo res C Falls
Oakes Anna E wid Orange S bds 10 Myrtle ter
Edward emp IOCo bds 46 Hampden Ind Orchd
Ella F wid Charles H clk 392 Main bds 75 Vernon
Fred fireman SHospital bds do
Harry E clk 48½ Taylor h 10 Myrtle ter
John E bds 485 State
Louis G com trav h 5 Greenwood
Lyman E emp PPubCo h 132 King
Robert H carp emp PPubCo h 137 Johnson
Walter S foreman AtlasMotorCar Co h 163 Johnson
Oatley Emerson W (EWOatley&Co) 107 Bridge h 197 Walnut
OATLEY EMERSON W & CO barrel and box dlrs transfer agts heavy trucking and storage 107 Bridge and 67 Cypress—See p 833
Frederick L shipper MBCo h 60 Grenada ter

Oatley
Katherine Mrs clk 399 Main h 60 Grenada ter
Oatman Edgar J grocer 68 Main and (JWAdams&Co) 397 N Main bds 780 Chestnut
Ober Amos T foreman CPChase&Co res Thompsonville Ct
Horace B dentist (244) 351 Main res Chester
Ralph Beverley physician (1) 10 Chestnut rms do
William J insp USA h 44 Johnson
Obide Sarkis M grocer 34 Ferry h do
Obletz Dora wid Bernard h 113 Sharon
OBLETZ HARRY vending machines 19 Franklin h do—See p 978
Obrey Amos J condr B&M h 588 Chestnut
Edmond guard at jail h 54 Huntington
Grace A bkpr 246 Main bds 54 Huntington
William R brakeman B&M bds 54 Huntington
O'Brien Agnes E bkpr 339 Main res Mittineague
Alice emp LMfgA h 19 Jenksville Ind Orchd
Alice G music tchr 942 State bds do
Andrew T emp WMfgCo h 91 Washburn
Anna rem to Ware
Anna K steno 219 Worthington bds 369 Armory
Anna T nurse h 62 Everett
Annie emp BPaperCo bds 55 Talcott av
Annie rem to Boston
Annie G bds 109 Spring
Barbara E dressmkr 63 Acushnet av bds do
Bessie E bds 369 Armory
Bridget emp M-MCo h 159 Franklin
Bridget wid William h 77 Central
Bridget V M emp NUCo bds 457 Armory
Catherine wid Michael h 25 Hayden av
Catherine C grocer and dressmkr 647 Union h do
Cora E wid John bkpr 78 Union
Daniel lab bds 25 Hayden av
David blksmith h 300 Chestnut
Delia emp CourtSqHotel rms 36 Central

ARCHITECTS AND ARTISTS Our Stock of Staple and Special Supplies for Architects and Artists is Complete JOHNSON'S BOOKSTORE

O'Brien

Dennis lab h 104 Margaret
Dennis F bricklayer h 14 Armory
Edward J bds 369 Armory
Elizabeth A tel opr and newsdlr 303 Main rms 40 Sargeant
Elizabeth B clk HCRCo Ind Orchd res C Falls
Elizabeth T dressmkr 23 Myrtle bds do
Ellen M wid William h 490 Chestnut
Eugene ins agt 259½ Main h 139 Governor
Eugene A condr StRy bds 457 Armory
Frank clk bds 28 Mattoon
Frank R painter emp 83 Dwight bds 1152 State
Garritt W (O'Brien&Reagan) 121 Lyman h 87 Wilbraham av
Gertrude clk 440 Main bds 490 Chestnut
Grace dressmkr 1152 State bds do
Hannah M h 68 Holyoke
Helen F Mrs grocer 610 Main h 591¾ do
Helena emp LMfgA h 19 Jenksville Ind Orchd
Henry emp LMfgA h 19 Jenksville Ind Orchd
Henry H emp UMfgCo bds 59 Pine
Henry J carp h 111 Tenth
Henry M foreman B&B h 54 Keith
Honora wid Cornelius h 647 Union
Irene music tchr bds 30 Prince
James emp AdamsExCo h 677 Worthington
James clk 140 Main bds 57 Franklin
James C elect emp 137 Bridge h (28) 535½ Main
James D dispatcher B&M rms 26 Besse pl
James F porter AdamsExCo h 677 Worthington
James H policeman h 121 Tyler
James J emp MansfieldBakingCo h 10 Wight pl
James W mailing clk PPubCo h 63 Acushnet av
Jeremiah emp StRy h 10 Whitney av
Johanna C hkpr 68 Holyoke
Johanna E h 73 Pynchon
John emp 850 State h 844 do

O'Brien

John Mrs h 457 Armory
John B h 55 Montrose
John C bds 139 Governor
John C condr B&M h 127 Carew
John H mach bds 120 Wilcox
John H coachman h 30 Prince
John H ins agt (216) 29 Worthington h 63 Acushnet av
John J clk B&A office bds 112 Greenwood
John J emp 477 Main h 738 Worthington
John J clk 86 Main bds 490 Chestnut
John J lab h 71 Fremont
John M emp Dillon&Douglass bds 365 Water
John M emp USA h 1152 State
John P hack driver 67 Market h 112 Greenwood
John P shipper UMfgCo h 156 Florence
John S clk 610 Main h 591½ do
John T clk 137 Bridge h 54 Fremont
John T emp ESMfgCo bds 55 Talcott av
John T clk h 54 Fremont
John T lab h Boston rd c Boyer
Julia wid Patrick J h 512 Chestnut
Kate rem to Ware
Kate P bds 62 Everett
Katherine clk 392 Main bds 490 Chestnut
Kathryn F clk 440 Main bds 65 Mill
Laura J clk 392 Main bds 490 Chestnut
Lawrence F emp USA rms 72 Court
Margaret emp BPaperCo bds 55 Talcott av
Margaret A tchr bds 23 Myrtle
Margaret E emp JAMurphyCo bds 55 Montrose
Martin J mason tender h 39 Park
Mary bds 72 Franklin
Mary clk bds 109 Spring
Mary wid Dennis emp 293 Main h 38 Wight pl
Mary h 9 York av
Mary bds 1098 State
Mary A emp UBCo h 63 Acushnet av
Mary C emp MEnvCoDiv bds 62 Everett
Mary E emp 392 Main bds 55 Talcott av

Homer Foot & Co., Inc. | **Philadelphia Lawn Mowers and other makes**

O'Brien
Mary J wid Michael W bds 116 Carew
Mary T wid Thomas h 942 State
Matthew J steamfitter h 33 Carew
M Florence rem to Pittsfield
M Francis letter carrier h 19 Murray Hill av
Michael bds 25 Hayden av
Michael h 109 Spring
Michael h 79 Keith
Michael emp SWasteCo h 49 William
Michael C painter bds 46 Greenwood
Michael F rem to Holyoke
Michael J patrolman h 44 Rutledge av
Michael J emp B&B h 175 Chestnut
Michael P emp USA h 68 Holyoke
Minnie D bkpr 143 Bridge bds 709 Worthington
Nellie E h 73 Pynchon
Nellie T bds (K) 350 Chestnut
Nora emp 392 Main bds 369 Armory
Patrick lab h 365 Water
Patrick mason h 166 Hancock
Patrick foreman SWasteCo h 65 Mill
Patrick lab h 55 Talcott av
Patrick H teamster emp 16 Taylor bds (K) 350 Chestnut
Patrick J stonecutter h 148 Butler
Patrick J motorman h 66 Everett
Patrick J compositor DailyNews h 68 Holyoke
Paul J patrolman h 82 Lebanon
Peter sexton St Benedict cemetery h 369 Armory
Rose M steno PPubCo bds 369 Armory
Sadie buyer 440 Main bds 490 Chestnut
Sarah Mrs bds 48 Allen
Sarah R tchr Brightwood bds 942 State
Theresa bds 127 Carew
Thomas emp StRy h 28 Essex
Thomas H rem to Holyoke
Thomas H mason bds 166 Hancock
Thomas J condr StRy bds 26 Hebron
Thomas J stonecutter h 54 Revere
Thomas P salesman 357 Main h 191 Orange

O'Brien
Thomas R carriage mfr Hubbard av c Dale bds 942 State
Timothy emp city bds (K) 350 Chestnut
Timothy emp 25 Sanford h 100 Howard
Timothy J emp NYNH&H h 9 Hunt ter
Timothy J driver h 100 Howard
Timothy J cigarmkr emp 32 Hampden res Mittineague
Walter J bds 39 Park
William J cashier B&M freight depot res Chicopee
William J (Norris&Co) 339 Main h 48 Allen
William J assembler h 100 Everett
William J emp SWasteCo bds 65 Mill
William P clk 379 Main bds 148 Butler
& Reagan (Garritt W O'Brien Timothy W Reagan) saloon 121 Lyman
O'Bryan Frank rem to St James N Y
T Frank clk 375 Main bds 28 Mattoon
O'Callaghan Margaret emp 487 Main rms 155 State
O'Callahan Annie clk 392 Main bds r 29 Linden
Jeremiah lab h r 29 Linden
Ochsner George baker emp 375 Main h 36 Webster
Ockerbloom Axel E cutter emp 346 Main h 394 St James av
O'Claire—see Auclair
Oconder John porter 55 Lyman h 30 Mooreland av
O'Connell Ann wid Michael h 18 Richelieu ct
Block 179 to 183 Main upstairs entrance 181
Catherine wid John h 150 Colton
Charles H patrolman h 96 Central
Daniel bds 150 Colton
Daniel emp SGasLightCo bds r 106 Congress
Daniel E emp USA bds 18 Richelieu ct
Daniel J train dispatcher B&M h 16 Webster
Edward J clk AdamsExCo bds 74 Everett
Elizabeth milliner bds 18 Richelieu ct
Eugene J plumber h 542 Chestnut

THE CONCEDED AUTHORITY ON ALL SPORTING EVENTS IS THE UNION

O'Connell

Isabelle wid John bds 353 King
James F foreman B&CH&TCo h 84 Everett
Jeremiah truckman 54 Worcester av h do
John emp B&A shops bds 131 Franklin
John emp VSGCo rms 38 Union
John B teamster bds 150 Colton
John D polisher h 333 Eastern av
John J clk 297 Main bds 18 Richelieu ct
John J emp B&M freight depot h 43 Clinton
John P molder h 427 Chestnut
John W emp city h 247 Eastern av
Julia F h 61 Locust
J William drug clk 271 Main bds 192 St James av
Kate wid John h 116 Carew
Margaret emp depot restaurant rms 247 Eastern av
Margaret G bds 74 Everett
Martin F emp 357 Main h 14 Webster
Martin M carpet layer emp 359 Main h 210 Pendleton av
Mary emp RockinghamHouse bds do
Mary wid Daniel h 2 Genesee
Mary C bds 150 Colton
Mary F clk 354 Main bds 74 Everett
Mary J bds 116 Carew
Michael emp HFCCo h 44 Hampden Ind Orchd
Morgan D (MorganDO'Connell & Co) 74 Everett bds do
Morgan D & Co (MorganDO'Connell) chimney repairers 74 Everett
Nora waitress rms 247 Eastern av
Patrick mason tender h 64 Orchard
Patrick h 74 Everett
Patrick J emp 357 Main h 74 Everett
Patrick J lab rms 38 Main
Patrick J woodwkr h 65 Eastern av
Stanley lab bds 35 Olive
William drug clk rms 192 St James av
William E emp 850 State h 236 Tyler
William Henry driver HoseNo10 h 562 Armory

O'Connell

—see Connell

O'Connor Arthur J foreman NYNH&H h 189 White
Bernard A (EWO'Connor&Son) 174 Main bds 39 Murray Hill av
Bridget emp TheWorthy rms 121 Franklin
Bridget wid Michael J boarding house 119 Water
Catherine Mrs h 72 Plainfield
Charles A night chief dispatcher B&A office h 356 Belmont av
Daniel emp 146 State res S Hadley Falls
Daniel emp B&A bds 117 Franklin
Daniel emp city h 48 Congress
Daniel C painter bds 27 Dwight
Daniel J lawyer (318) 31 Elm res C Falls
Edward F elect bds 22 Lowell
Edward W (EWO'Connor&Son) 174 Main h 39 Murray Hill av
Emma I wid George J h 63 N Main
E W & Son (Edward W and Bernard A O'Connor) barbers 174 Main
Frank J clk 339 Main bds 39 Murray Hill av
Hugh J clk 226 Worthington rms 25½ Bridge
James bds 23 Essex
James emp StRy bds r 106 Congress
James E clk PO rms 389 Union
James J emp NYNH&H freight house h 37 Auburn
James J engineer 1273 State h 126 Benton
James J mason h 82 Congress
James M bds 124 Essex
Jennie emp BSCorsetCo rms 150 Bridge
Jeremiah emp city h 926 Main
John emp 188 Lyman h 53 Summer
John emp StRy bds 69 Pendleton av
John lab h 81 Summer
John emp city h 142 Essex
John emp B&A h 67 Bond
John emp StRy bds r 106 Congress
John engineer h 89 Franklin
John A foreman FCo h 73 Holly Ind Orchd

UNION TRUST COMPANY A STRONG AND REPRESENTATIVE BOARD OF DIRECTORS, GUARANTEEING CONSERVATIVE MANAGEMENT

O'Connor
John B driver 144 Lyman bds 83 Congress
John F bill poster rms 33 Vernon
John F emp B&B h 36 Spring
John J collector h 89 Bancroft
John J emp USA h 123 Greenwood
John J emp HCPufferCo h 53 Summer
Kathleen tchr bds 72 Plainfield
Margaret M emp 39 Main bds do
Martin emp MassMutLifeInsCo rms (18) 19 E Court
Mary emp SHospital bds do
Mary seamstress res inq 117 Franklin
Mary rms 150 Bridge
Mary wid John bds 256 Walnut
Michael lab h 405 Bay
Michael emp SGasLightCo bds 124 Essex
Michael E lab bds 1204 State
Michael J cigarmkr bds 123 Greenwood
Nora emp HotelWorthy rms 121 Franklin
Patrick emp B&A h 117 Franklin
Patrick rem to Northampton
Patrick lab h 39 Park
Patrick h 11 Mechanic
Patrick J emp CVMfgCo h 253 Main Ind Orchd
Patrick J patrolman h 48 Bond
Patrick T emp B&A bds 47 Bond
Patrick W woodwkr h 126 Everett
Thomas emp B&M h 93 Congress
Thomas emp USA bds 80 Tenth
Thomas emp B&A h 41 Linden
Thomas E driver h 93 Orchard
Thomas J blksmith h 106 Washburn
Timothy emp 194 Lyman bds r 106 Congress
Timothy emp SGasLightCo h 109 Butler
Timothy lab h 88 Essex
Timothy R bkpr 41 Hampden bds 83 Carew
William E patrolman bds 39 Murray Hill av
William H com trav h 22 Lowell
William H steno B&A bds 49 Allendale
William H jr fire chief's driver 27 Pynchon rms do
William J clk B&A office rms 423 Chestnut

O'Connor
William J mach h 62 Montmorenci
—see Connor
Octerberg Thomas H bds 54 Ringgold
William brakeman h 54 Ringgold
O'Day Michael T emp MEnvCoDiv h 191 Main Ind Orchd
Odd Fellows Band CHCutler mgr (12) 394 Main
Fellows Building 44 Pynchon
Fellows Hall 44 Pynchon
Odell William J receiving clk CBWire Wks h 814 Worthington
Odette Louis E rem to New Hampshire
Vernon D emp 172 State bds 41 Spring
O'DONALD JOHN C carpenter and builder (1) 414 Main h 62 Florence—See p 840
O'Donnell Bartholomew J emp USA h 340 Liberty
Daniel emp 384 Main res W Spfd
Elizabeth clk 345 Main bds 340 Liberty
Frank emp CVMfgCo h 108 Summer
George bds 132 Franklin
James J emp city h 63 Congress
James J emp B&A bds 25 Adams
James T clk 273 Main bds 195 Orange
Johanna F dressmkr 204 Eastern av bds do
John h 180 Main Ind Orchd
John clk bds 195 Orange
John emp USA h 50 James
John lab h 64 Sharon
John jr bds 64 Sharon
John J emp B&CH&TCo bds 132 Franklin
John J emp GriffinBros bds 106 Liberty
Kate M rem to Chicopee
Katherine A steno 140 State bds 340 Liberty
Katherine F clk CVMfgCo bds 180 Main Ind Orchd
Margaret wid Patrick h 106 Liberty
Margaret E clk CVMfgCo bds 180 Main Ind Orchd
Margaret E Mrs h 39 Vernon
Martin W lab bds 39 Vernon
Mary grocer 208 Eastern av h 204 do
Patrick blksmith SGasLightCo h 174 Spring

LARGEST BOOKSTORE
JOHNSON'S IS THE LARGEST STORE OF ITS KIND IN ALL NEW ENGLAND
JOHNSON'S BOOKSTORE

Patrick bartdr 187 Main h 78 Tenth
Patrick F driver bds 195 Orange
Phebe wid Andrew h 65 Grand
Terrence emp NYNH&H h 195 Orange
Terrence lab bds 106 Liberty
Terrence M bartdr 315 Worthington bds 32 Lexington av
Thomas driver h 276 Dickinson
Thomas waiter 11 Railroad h 204 Eastern av
William teamster emp 16 Taylor h 132 Franklin
O'Donovan—see Donovan
Ody William A clk 107 Bridge h 731 Worthington
Offen Albert cabinetmkr h 52 Vine
O'Flaherty Mary bds 119 Franklin
O'Gara Charles steamfitter emp 146 State res S Hadley Falls
Sarah J tel opr 406 Main res S Hadley Falls
Ogden Alice nurse bds 55 Cambridge
Walter R emp FCo bds 122 Hampden Ind Orchd
Ogilvie Alice clk 353 Main bds 529 State
Isabella wid George h 529 State
Mayme J opr NETel&TelCo res Ludlow
O'Grady Connor C collector h 37 Thomas
Eleanor kindergarten tchr bds 56 James
James h 56 James
Jerry J bds 78 Bond
Mary nurse bds 56 James
Mary A bds 28 Fort Pleasant av
Patrick emp city h 38 Webster
—see Grady
O'Hara James bds 13 Jenksville Ind Orchd
John bds 13 Jenksville Ind Orchd
Mary Mrs h 13 Jenksville Ind Orchd
Michael bds 13 Jenksville Ind Orchd
O'Hare John B emp KibbeBrosCo bds 182 Summer
John J mach h 15 Whitney av
Patrick J emp NUCo bds 182 Summer
Stephen bds 182 Summer
Sylvester J carp h 182 Summer
Thomas rms 764 Worthington
Thomas G clk 582 Main h 17 Loring
Ohde Adele dressmkr 11 Queen bds 53 Norfolk
Jennie E Mrs dressmkr 119 Bridge bds do
John F M emp 1273 State h 53 Norfolk
OHDE JULIUS M mgr UnionGarage Co 36 Dwight bds 53 Norfolk —See p 827
O'Hearn John J elect rms 83 Pearl
Ohl Frank J watchman Smith&Wesson h 283 Belmont av
Ohlson Carl E emp HendeeMfgCo h 23 Dell ter
Charles H emp HendeeMfgCo rms (30) 66 Pynchon
Nathalie lieut SalvationArmy h 102 William
Ohlwiler Frederick J private USA bds barracks Armory sq
Ohnesorge Charles F cigarmkr emp 459 Main bds 683 Worthington
Emily emp AlexanderGFranklin h 683 Worthington
Grace M emp 479 Main bds 683 Worthington
Julia C emp 38 Gardner bds 683 Worthington
O'Keefe Amy I bds 67 Bliss
Andrew h 21 William
Anne M tchr bds 67 Bliss
Catherine A bds 21 William
Daniel emp FMWBCo bds 18 Alert
Edward J bds MansionHouse
Ellen A tchr bds 67 Bliss
Emily A rem to New York
Frances M steno emp (602) 310 Main bds 67 Bliss
Grace F clk 451 Main bds 67 Bliss
James asst foreman DMfgCo bds 21 William
Jeremiah F plumber bds 21 William
Katherine A h 67 Bliss
Maria L dressmkr h 67 Bliss
Maurice rem to Turners Falls
Michael grocer 24 Main res Boston
Patrick J bartdr 145 Main h 15 Congress
—see Keefe
O'Laughlin Austin rem to W Spfd
—see O'Loughlin and Laughlin
OLD CORNER DECORATING CO THE painters decorators paper hangers and dealers in paint oil-paper hanging and gas fixtures 66 Bridge—See front col'd p XIV

Homer Foot & Co., Inc. | Agents BUFFALO SCALES COAL, FACTORY, HOUSE, and STORE

- Old Corner Book Store (WFAdams) publishers (3) 486 Main
  - Corner Realty Trust office (3) 327 Main
- Oldendick Clemens cigarmkr emp 38 Gardner h 75 Pynchon
- Oldfield Walter com trav 182 Lyman h 22 Cliftwood av
- Oldroyd John engineer PPubCo h 54 Church
  - Joseph mach B&A shops h 18 Olive
  - William L steno B&A office h 128 King
- Olds Frances A wid Perry bds 116 Amherst
  - George H h 50 Norfolk
  - Hiram L mach h 14 Morgan
  - Laura A steno 378 Main bds 39 Oak
  - Mary Z Mrs h 34 Warriner av
  - M Isabell clk PPubCo bds 39 Oak
  - Viola J clk 340 Main bds 14 Morgan
- O'Leary A M nurse rms 15 Temple
  - Cornelius J carpet cutter emp 357 Main bds 44 Vernon
  - Cornelius J emp VSGCo bds 426 Worthington
  - Daniel E motorman h 68 Johnson
  - James watchman B&A freight house h 18 Charles
  - Jeremiah printer bds 45 Butler
  - Jerry clk 392 Main bds 350 N Main
  - John J clk G&CMerriamCo bds 18 Charles
  - Patrick messenger NYNH&H freight depot h 10 Mechanic
  - —see Leary
- Oles Harry A h 137 Patton
- Olesovsky John coppersmith h 85 Congress
- Olier Agnes A emp SKCo bds (508) 525 Main
  - Ida tailoress bds (508) 525 Main
  - Joseph emp LMfgA h Healy av Ind Orchd
- Olin Herbert U clk NYNH&H freight depot h 47 Seventh
- Oliphant James B com trav h 25 Sherman
  - Jean tchr bds 25 Sherman
  - Robina R tchr bds 25 Sherman
- Olive Alice bds 9 Euclid av
- Oliver Albert gasfitter emp 117 State bds off Lamont n Boston rd
  - Annie M emp BSCorsetCo bds 85 Spring

  - Clara Mrs bds off Lamont n Boston rd
  - Frank bds off Lamont n Boston rd
  - Herbert cutter bds off Lamont n Boston rd
  - John M tailor emp 346 Main h 376 Union
  - Mary wid Richard h 58 Greene
  - Mitchell W clk 132 State h 42 Broad
  - Robert E gasfitter emp 117 State h off Lamont n Boston rd
- **OLIVER & HOWLAND CO THE** steamfitting and plumbing also steam heating apparatus and supplies 214 Worthington and 33 and 35 Taylor—See front cover
- Olivet Church 421 State
- Oliviera Ernesto lab h 11 Summer
- Ollari Giovanni lab h 12 Cook's av
  - Narciso lab bds 9 Summer
- Olmstead Albert C insp USA h 26 Suffolk
  - W H asst supt (409) 21 Besse pl res W Spfd
  - William clk bds 31 Mattoon
- Olmsted Alice J wid Horace B h (21) 218 Main
  - Helen L H Mrs rem to Washington D C
  - William H foreman UBCo h 82 Morris
- Olney Dora wid Bradley bds 54 Murray Hill av
  - Robert L clk OElevCo rms 42 Andrew
  - William H mach h 26 Vinton
- O'Loughlin Michael car insp h 89 Summer
- Olsen John M civil engineer h 76 Bay
  - Martin emp KAutCo rms 27 Andrew
  - Richard carp rms 19 Allendale
- Olson Carl mach bds 72 Cleveland
  - Charles carp h 26 Harriet
  - Ella bkpr 496 Main res E Longmeadow
  - Fred J emp HampdenLumberCo h 169 Union
  - Hilmer blksmith h 22 Donald
  - John emp SCIceCo h 44 Collins
  - John A mach h 18 Clantoy
  - Lydia milliner emp 440 Main res E Longmeadow
  - Ole patternmkr h 107 Ranney
  - —see Ohlson and Holsen

A WANT CONCEIVED AND RELIEVED IS A WANT THAT'S ADVERTISED IN **THE UNION**

O'Malley Bridget wid Patrick bds 24 Arbor
Charles emp 36 Ashley bds 205 Orange
Charles A compositor SpfdUnion h 44 Hebron
Charles G bds 108 Cedar
Fred teamster bds 121½ Water
Jennie rms 48 State
John condr StRy h 15 Arbor
John J capt of police h 108 Cedar
John J emp USA h 665 Union
John R insp USA h 873 Worthington
O'MALLEY MICHAEL J printer and mfr copying books paper dealer and wholesale stationer 220 Franklin h 516 Liberty —See p 959
Peter mach h 205 Orange
Ralph H bds 108 Cedar
Walter A tailor 285 Belmont av bds 108 Cedar
William emp 220 Franklin h 516 Liberty
—see Malley
O'Neil Agnes emp MEnvCoDiv bds 165 Summer
Anna bds 110 Everett
Catherine wid Patrick h 63 Tenth
Catherine A wid John A h (413) 525 Main
Celia nurse MercyHospital bds do
Charles H emp T-PACo h 165 Summer
David painter rms 625 Main
Dennis emp city h 81 Washburn
Dennis jr coachman bds 81 Washburn
Dennis E painter h 27 Walter
Ellen wid Michael h 21 Mechanic
Ellen wid Thomas bds 74 Park
Eugene emp KAutCo rms (79) 19 E Court
Harry lab bds 46 Wight pl
Henry T clk 17 Elm bds (413) 525 Main
James F foreman USA h 129 Pendleton av
Jennie E clk 369 Main bds 14 Everett
John emp B&A shops bds 110 Everett
John emp B&A shops bds 24 Vine
John lab bds 63 Congress
John F emp USA bds 122 William
John M emp RWRiceCoalCo h 122 William
John P insp USA h 968 Worthington
John P Mrs dressmkr 968 Worthington h do
Joseph A foreman NNeedleCo bds 110 Everett
Joseph B emp Bowman&GreggCo h 129 Pendleton av
Josie A h 110 Everett
Lizzie emp HaynesHotel bds do
Margaret waitress Cooley'sHotel bds do
Margaret A nurse h 110 Everett
Mary E emp UBCo bds 122 William
Mary J h 64 Boylston
Michael emp StRy bds 141 Patton
Michael gatetender NYNH&H h 236 Armory
Michael B h 337 Birnie av
Patrick lab h Boyer
Patrick J emp USA rms 142 Bridge
Patrick J emp B&A rms 74 Vernon
Patrick P plumber h 478 Mill
Patrick T porter American House bds do
Thomas rem to Ware
Thomas F emp 187 Main rms 184 Chestnut
Thomas F h 14 Everett
Thomas H waiter 291 Main bds 184 Chestnut
Timothy teamster bds 81 Washburn
William J oiler StRy power station bds 236 Armory
William T com trav 54 Fort res C Falls
O'Neill Andrew horseshoer h 43 Tenth
Annie L clk 366 Main rms 28 North
Bridget wid John h 46 Linden
Delia rms 127½ State
O'NEILL FRANCIS F carpenter and builder and real estate (502) 380 High Holyoke—See p 844
James h 635 State
James F emp SBrewCo h 127½ State
John emp SHospital bds do
Joseph F wire wkr h 37 Chase av
Mary bds 40 Pendleton av
Mary E prin Eastern av school bds 46 Linden

UNION TRUST COMPANY Foreign Exchange Department well equipped. Issues Letters of Credit and Travelers' Cheques. Payable all over the world

O'Neill
Matthew J emp NNeedleCo h 83 Essex
Michael B h 574 Armory
Nellie J bds 574 Armory
Rose L wid John F clk 369 Main bds 29 Wendell av
—see Neale
Onodara Naojairo student bds 47 Girard av
ONORATO JOSEPH wholesale grocer 32 Bridge rms 30 do—See p 940
Onota apartment house 207 Bay
Opitz Katherina wid Paul h 61 Hayden av
Oppenheimer Berthold A (Oppenheimer&Field) 14 Fort h 49 Mapledell
Berthold B ins broker bds 49 Mapledell
OPPENHEIMER & FIELD (Berthold A Oppenheimer Henry A Field) insurance agents 14 Fort—See front col'd p IX
Orbach Frank (HomeDecoratingCo) 168 Main h 38 Gray's av
Saue paperhanger h 31 Morgan
ORCHARD DECORATING CO (Elzear Patenaude Joseph J Supernaw) painters paper hangers paints etc 216 Main Ind Orchd—See p 941
William T mach bds 9 Bay
Orcutt Carrie L seamstress bds 73 N Main
Cora L Mrs cashier 473 Main rms (24) 431 do
Ordway Eliza W bds 121 Oakland
Helene S tchr bds 5 Oak
O'Regan Charles S collector emp 23 Besse pl h (12) 358 Main
William bds 329 Walnut
O'Reilly Austin h 65 Everett
Mary L rem to Providence R I
Organ Martha emp MassasoitHouse bds do
ORIENT MINERAL WATER CO 9 Hampden—See p 869
Origo Silvio interpreter and steamship ticket agt 256 Water res inq do
Orlando Carmelo lab bds 85 Wilcox
Domenico lab h r 107 Wilcox
Ormsbee Albert F farmer h 407 Plainfield
Ormsby Frank emp CBWireWks bds 202 Tyler
Harry D salesman h 41 Bancroft
Isabella M wid Frank J bds 202 Tyler
Rose E Mrs dressmkr 41 Bancroft h do

Ornamental
ORNAMENTAL WOOD WORKING CO (A Pritzlaff) cabinet work etc 70 Dwight—See p 980
Ornberg John W tailor emp 346 Main h 10 Armory st ct
Orndorf Mary E Mrs dry goods and millinery 36 Main bds 42 do
O'Rourke John J emp B&A rms (11) 66 Pynchon
Julia emp Cooley'sHotel bds do
Thomas J bkpr 97 Dwight bds 29 Marble
—see Rourke
Orpin William O mach h 8 Reed
Orr Pliny M rem to Providence R I
Stella M bkpr PercivalFurnitureCo rms (20) 786 State
William prin Central High school h 30 Firglade av
Orrell Robert E drop forger h 63 Park
Orsatti Giovanni emp SGasLightCo h 12 William
Orso Annunzio lab h 23 Union
James barber rms 23 Union
Osborn Bertha S waitress rms 59 Bridge
Frank clk bds 85 Spring
Frank H clk TheRussell h 34 Reed
Hannah L wid Edwin A h 154 Long Hill
Mary wid Wilbert F bds 61 Jackson
Osborne Charles H foreman The ChandlerCo h 136 Greenwood
Grace W tchr rms 33 High
Heman inventor bds 25 Dresden
Hiram D h 25 Dresden
Mary M clk (A) 351 Main res Agawam
Percy driver EngineNo8 bds 25 Dresden
Osella Bartholomew h 10 Wight pl
Matthew J emp KibbeBrosCo bds 10 Wight pl
Osgood Allen J emp Smith&Wesson h 55 Winthrop
Amanda wid Moses bds 229 Orange
Carrie H clk office register of deeds bds 15 Hawley
Edna L clk 392 Main bds 25 Maynard
Frank F emp Smith&Wesson h 229 Orange
Herbert L claim agent StRy h 49 North
Mabel E clk MBCo bds 15 Hawley
Winfield J carp rms 75 State

MAIL ORDERS
We Give Special Attention To Mail Orders. Write Us
JOHNSON'S BOOKSTORE

Osgood
Winfred C emp Smith&Wesson bds 55 Winthrop
O'Shea Patrick emp B&M freight depot bds 48 Congress
Osley Lemira S wid Joseph h 21 Hancock
Willard A coachman bds 21 Hancock
Ost Wilhelm emp HighlandBrewery h 68 Benton
Osterhaus Eugene condr StRy rms 34 Carew
Ostermann Charles C (Ostermann& Steele) 137 State rms 4 Mattoon
OSTERMANN & STEELE (Charles C Ostermann Percy D Steele) florists 137 State—See p 882
Ostiguy Arsidasse foreman Angers Bros h 61 Forest
Hector H sign writer h 55 Gardner
J Peter foreman JHMillerCo h 79 Keith
Laura A clk 392 Main bds 795 do
Matilda wid John B h 795 Main
Peter grocer 698½ Main h 289 Wilbraham rd
Theodore L clk 698½ Main bds 289 Wilbraham rd
—see Austin
Ostlund Theodore mach bds 704 Worthington
Ostrander Freeman K clk B&A freight depot h 57 Seventh
Harrison W clk 513 Plainfield h 132 Abbe av
Thomas M asst janitor YMCA RR branch 15 Railroad ter rms do
Ostrom John emp HendeeMfgCo h 35 Hayden av
O'Sullivan Michael M watchman S InstforSav h 58 Home
Oszajca Antonio O (Standish) rms 267 Chestnut
Oszustowicz Michael emp IOCo bds 1 Front Ind Orchd
Otis Dwight B emp CFAdamsCo h 113 Patton
OTIS ELEVATOR COMPANY F E Holman local mgr mfrs electric motors dynamos elevators etc 60 Wilbraham rd —See opp inside back cover
Harry F mech h Wilbraham rd bey Hickory
Leon rem to Montana
Louis R bartdr 71 Market h 112 N Main
Patrick F saloon 73 Market h do
Sadie D bds 123 Pine

Otis
Thomas emp 333 Water h r 346 do
Ott Walter L emp B&B h 79 Sargeant
Ottani Cæsar lab h 139 Lyman
Giuseppe emp FMWBCo bds 17 New
Otto August R toolmkr h 31 Rutledge av
Charles G bds 624 Union
Edward emp T-PACo rms 953 State
Elizabeth J wid George R boats to let ft Elm h do
Frank F printer emp FABassetteCo h 41 Crystal av
Frederick W lawyer h 41 Rutledge av
Hans A (JEOtto&Sons) 300 Birnie av bds 61 Sheldon
Henry emp (9) 68 Bridge bds 124 Patton
J E & Sons (John E Hans A William E Otto) painters 300 Birnie av Brightwood
John cigarmkr emp 32 Hampden h 124 Patton
OTTO JOHN C prop Homestead Job Print 196 Worthington h 38 Greenleaf—See p 958
John E (JEOtto&Sons) 300 Birnie av h 61 Sheldon
William E (JEOtto&Sons) 300 Birnie av bds 61 Sheldon
Ouelette Alphonse emp FMWBCo h 19 Summer
Cyrille emp CVMfgCo h 14 Water Ind Orchd
Elzear carriage painter rms (47) 19 E Court
Emil T emp B&CH&TCo h 776 Main
Emilie Mrs h Seneca Ind Orchd
Hormisdas emp FCo bds Seneca Ind Orchd
John emp 214 Worthington h 17 Howard pl
Louis emp UELCo h 25 Ashmun
Ovila emp FCo bds Seneca Ind Orchd
William carp h Nason
Ouimet Louis A driver USSBCo h 396 Water
Napoleon rem to Canada
Peter tinner emp 21 Taylor h 51 Farnsworth Glenwood
Ouimette Alfred L rem to Holyoke
Ernest O emp USA bds 873 St James av
Ernest P barber h 500 Worthington
Joseph teamster h 873 St James av

Homer Foot & Co., Inc. | Jobbers in Hardware Supplies
139 State St. 78 Years

Octave teamster h 120 Main Ind Orchd
Our Lady of Hope R C Church Armory n Grover
Ousamequin Tribe Social Club Room (20) 525 Main
Outeault Bert elect rms 30 Mattoon
Ovens Gertrude clk 392 Main bds 93 Margaret
Overbaugh Fannie E wid William M bds 20 Marengo Park
Overseers of the Poor office (6) Municipal Bdg 52 Pynchon
Overton Frank C (CastleGottheil&Overton) 49 Lyman res New Jersey
Owen Addie Mrs h 49 Knox
Anne C wid Mortimer B bds 57 Westminster
Charles clk 140 Main h 53 Carew
Frank E h 32 Continental
Howard T rem to Pittsfield
John S rem to New York state
Maria L wid Varillas L rem to Brooklyn N Y
Milton E emp 392 Main rms 33 Pearl
Minnie E wid Frank J h 79 Main
Stephen H steamfitter h 207 Bay
William H bds Wilbraham rd Sixteen Acres
Owens Edmund M mason builder 30 Armory h do
Frank emp USA h 47 Stebbins
Frank J clk MassMutLifeInsCo rms 148 Chestnut
Homer L steamfitter emp 146 State h 207 Bay
John F carp bds 25 Armory
Katherine Mrs h 24 Murray Hill av
Margaret L wid Edmund h 25 Armory
Mary R bds 25 Armory
William E mach h 11 Grove
William H pressman h 36 Armory
Oxford The apartment house 319 State
Oxton Harry clk bds 73 Central
Ida M wid William h 73 Central
Oysler Rupert N rem West
Ozer Jacob painter h 68 Sharon
Jeheal painter h 68 Sharon

PAANANEN ABEL tailor emp 307 Main h 17 Central
Pabke Marie wid Alexander rem to Canada
William H rem to Canada

Pace James emp HendeeMfgCo h 25 Greene st av
Martha B wid Charles W bds 61 Broad
Rubin emp HendeeMfgCo bds 25 Greene st av
Packard Albert W bkpr 260 Main res Thompsonville Ct
Alfred R emp 54 Taylor bds 20 Ladd
Alfred S h (21) 364 Belmont av
Austin G com trav (16) 307 Main h 56 Florence
Azel A (MeekinsPackard&Wheat) 357 Main h 254 Union
Charles S watchman h 20 Ladd
Charlotte W Mrs dressmkr bds 54 Main
Ellen wid David S bds 141 High
Ethel W tchr bds 111 Berkshire Ind Orchd
Francis A paymaster IOCo h 34 Brown
Fred S foreman NNeedleCo res Feeding Hills
Harley A clk 309 Main bds 61 Osgood
Henry E com trav 309 Main h 61 Osgood
Homer D rem to Providence R I
Lucy J wid Welcome rem to Pasadena Cal
Robert fireman B&M rms 39 Fulton
Roland A student bds (21) 364 Belmont av
Viola G music tchr bds 34 Brown
Wilbur H emp city h 19 Orchard
Packett—see Paquette
Paddock Ezra S restaurant 21½ Main h 79 Sherman
Fred E emp UELCo h 40 Marble
Mildred nurse 140 High rms do
Orra F motorman h 15 Carew pl
Padior Ignatz F emp USA h 884 Carew
Louise Mrs emp 32 Hampden h 884 Carew
Paelian Garabed H prof AmInternationalCollege rms Amaron c Wilbraham rd
Page Albert T rem to New York City
Caroline bds 46 Florida
Charles B tinsmith h 53 Pasco rd Ind Orchd
Edward C treas P S D F Co Chicopee h 14 Fairfield
Frances E wid Curtius G h 17 Sheldon
Frank H pres C Mach and Mfg Co 60 Hampden h 116 Ingersoll Grove

Place your hand over any page in this directory and you will cover the names of a dozen people who read

THE UNION

Page
    Frederick L rem to Buffalo N Y
    Genie E nurse rms 174 Maple
    George A emp USA bds 100 Revere
    George Z paperhanger emp 66 Bridge h 15 Malden
    Harriet L wid George E h 58 Calhoun
    Henrietta F bds 40 Vernon
    Henry C gen mgr SpfdStRyCo Main c Carew res Agawam
    Howard E rem to Boston
    Joseph chauffeur emp 345 Main res Thompsonville Ct
    Landas cook h 62½ Willow
    Leon P (LeonPPage&Co) 170 Main Ind Orchd h 51 Pasco rd do
    Leslie B rem to Pittsfield
    Lewis E emp Cooley'sHotel rms (8) 43 Main
    Lillian opr NETel&TelCo Ind Orchd bds 192 Main do
    Louis C emp B&A freight depot bds 192 Main Ind Orchd
    L P & Co (LeonPPage) plumbers stoves etc 170 Main Ind Orchd
    Martha J wid Howard E rem to Utica N Y
    Mary J bds 509 Oak Ind Orchd
    Mitchell driver h 12 Manhattan
    Philip R emp USA h 83 Girard av
    Ralph E mach bds 15 Malden
    Sabra clk bds 136 Dwight
    Virginia wid Joseph h 192 Main Ind Orchd
    Walter E emp USA h 40 Clayton
    Walter J pressman TheRepublican h 42 King
    —see Paige
Page's Block 2-8 Bridge
Pagliaro Francesco lab h 184 Union
    Frank h 324 Water
Pagnoni Pietro lab bds 154 Bemis pl
Pahl August fresco painter h 147 Patton
Paige Ada L wid William E rem to Chicopee
    Anna wid Frank bds 59 Huntington
    Charles S foreman mach WMfg Co h 59 Huntington
    Clifford Ernest rem to Boston
    Edward O emp B&CH&TCo h 52 Fremont
    Ethel M emp 476 N Main bds do
    Fanny wid Joseph h 19 Crossett av
    Fredward elect h 75 Bradford
    Gladys Mrs h 52½ Willow
    Harry J uphol emp 357 Main h 87 St James av
    Joseph janitor 46 Locust h do
    Laura A Mrs bds 51 Sargeant
    Laura J bds 51 Sargeant
    Lucy M wid Anson F bds 20 Marengo Park
    Nellie B seamstress HCounty TruantSchool bds do
    Ralph H special deputy surveyor of U S customs (3) P O bdg rms 4 Mattoon
    Theodore D insp USA h 68 White
    William H elect rms 78 Main
    —see Page
Paine Frances L wid Charles h 3 Grant
    George A clk 455 State h 228 Walnut
    Jesse A emp Smith&Wesson h 29 Harrison av
    —see Payne
Painter Harry R clk (18) 332 Main bds 2 Vernon
Pair John A barber h 149 King
Pajer Victor rem to W Spfd
Palazzi Augusto lab h 202 Summer
    Cesare mason tender bds 45 Long Hill
    Fred h 81 Hayden av
    Giuliano lab h Long Hill c Edgeland av
    Louis lab bds 448 Worthington
    Matilda emp JAMurphyCo bds 81 Hayden av
    Michele lab bds 81 Hayden av
Palazzo Luigi emp 300 Worthington bds 444 do
Palme—see Di Palma
Palmer Abraham E optician 180 Worthington rms 34 Clinton
    Albert L com trav 182 Lyman h 366 N Main
    David rem to Blandford
    Elbridge coachman bds 25 Cross
    Frank emp 57 Bridge h 21 Bay
    Frank A com trav h 48 Kenwood Park
    Franklin F plasterer rms 119 Water
    Frazier rem to Rutland Vt
    George h 120 Main
    George E emp Smith&Wesson h 43 Lyndale
    George L pres Palmsgraph Mfg Co (4) 292 Main h 27 John
    Harold D emp Smith&Wesson h 730 White
    Hattie L emp SKCo bds 23 James

THE OFFICERS OF UNION TRUST COMPANY invite you to do your banking business with this Company. Small amounts gladly received

Henry T clk B&A h 109 Carew
Homer H emp USA h 20 Crystal av
James plasterer rms 119 Water
John emp CVMfgCo h 36 Beaudry Ind Orchd
John H emp G&CMerriamCo bds 183 William
Katherine E Mrs dressmkr bds 20 Crystal av
Marcia L tchr rms (68) 786 State
Melissa C bds 471 Chestnut
Myron F prin Bay Path Institute h 37 Bancroft
Robert C rem to Ludlow
Sterling P drug clk 429 Main h 21 Hayden av
William H lab h 183 William
Palmsgraph Mfg Co mfr moving picture machines and films (4) 292 Main
Panaretos Constantino bootblack bds 4 Conway pl
Pandolfo Antonio emp SGasLightCo h 103 Bliss
Giro emp SGasLightCo h 52 William
Panek Wawrzyniec emp IOCo h 17 Parker Ind Orchd
Pannetta Emilio emp GAlbano h 280 Water
Giuseppe lab h 15 William
Michele lab h 113 Wilcox
Pannier Charles B elect Munder ElectricCo h Silas
Edgar E emp Smith&Wesson bds 213 Pendleton av
Gustavus A mach h 118 Hickory
Henri mach h 219 Pendleton av
Louis h 213 Pendleton av
Louis J emp Smith&Wesson h 15 Richelieu ct
Pantasides Nicolas bds 104 Central
Vincent N insp Smith&Wesson h 104 Central
Panto Giuseppe confec 148 Main Ind Orchd h 426 Worthington
Panzit Stanislaus emp NYNH&H freight house h 89 Ferry
Paolino Giovanni emp ESMfgCo h 138 Washburn
Papa Andras peddler h 218 Ferry
Papafrango Konstantin grocer 448 Worthington res Holyoke
Papanti Lorenzo emp USA h 92 Ashley
Ralph emp USA bds 92 Ashley
Papas John lab h 181 Main
Thomas emp HotelWorthy rms 109 Main
Papazian Erstep foundryman bds 85 Essex
Stephen molder h 86 Essex

Papineau Frank C emp 519 Main bds 90 Union
John foreman EWOatley&Co h 90 Union
John B clk bds 90 Union
Louis carp h 315 Main Ind Orchd
Pappalo George emp UELCo h 103 Wilcox
Papuzzo Pasquale lab h 2 Union
Paquet Minnie E organist St Aloysius Church Ind Orchd bds 215 Main do
Paquette Alphonse carp h 19 Fulton
Joseph emp IOCo h 17 Water Ind Orchd
Lea wid Napoleon emp City Laundry h 150 Bridge
Maxime cigarmkr emp 32 Hampden res W Spfd
Napoleon emp CVMfgCo h 242 Worcester Ind Orchd
Paquin Joseph F cigarmkr emp 29 Sanford h (1) 28 Dwight
—see Parker
Paradee Agnes J dressmkr rms 71 Elliot
Paradis Adelard mgr IndianLeap Hotel h 170 Worcester Ind Orchd
Felix h r 178 Worcester Ind Orchd
Louis bds 13 Morris
Pauline wid Louis h 13 Morris
Paraskaver James emp KAutCo h 77 Eastern av
Parcher Harold F mgr 117 State h (8) 732½ Main
Pardoe William A designer h 219 N Main
Paré Emile J tinsmith emp 97 Dwight rms 30 Besse pl
Parent Alice M clk 392 Main bds 26 Dale
Arthur C emp UELCo res C Falls
Corinne Mrs clk 546 Main h 590 do
David E salesman 226 Main res W Spfd
Fabien emp MBCo h 26 Dale
Frank driver 19 Hampden bds 93 Cherry lane
Frank X carp city schools h 78 William
Henry D transferman AmExCo rms 150 Union
Henry J rem to Canada
James bartdr h 590 Main
Jennie milliner emp 356 Main res W Spfd
Ovila tinsmith h 76 Quincy
Peter ironer emp 232 Worthington res Mittineague

FEEL AT HOME WHEN IN OUR STORE JUST MAKE YOURSELF AT HOME JOHNSON'S BOOKSTORE

Parent
Ulric tinsmith h 108 William
Parenteau Alfred A barber emp 15 Besse pl h 22 Morris
Annie dressmkr h 315 Chestnut
Emanuel H clk 382 Main bds 22 Morris
Eugene C rem to Northampton
Georgina tailoress emp 399 Main h (21) 66 Pynchon
Gilbert H cashier AdamsExCo res Westfield
L J Mrs rem to Connecticut
Maxime O emp MP&W h 315 Chestnut
William G clk AdamsExCo h 188 Oakland
Parepa The 1087 Worthington
Parfitt William H (Seekins&Parfitt) 429 State res Holyoke
Paris Phillipina wid Emil h (C) 55 State
Pariseau August music tchr h 566 Main
Elise wid Trefle bds 566 Main
Parish B W painter rms 210 Main
Consider W com trav h 18 Rowland
John emp 31 Stockbridge rms 37 do
John lab h 40 Ferry
Oliver B emp MBCo res W Spfd
—see Parrish
Parisi Munzio tailor 784 Main rms do
Park Agnes wid James bds 79 Knox
Andrew emp USA h 38 Ozark
Congregational Church St James av c Clarendon
Edward F brakeman B&M rms 15 Railroad ter
James emp Smith&Wesson bds 6 Smith
Memorial Baptist Church Forest Park av c Garfield
Ray F clk 311 Main bds 44 Bay
William toolmkr bds 71 Newland
William com trav rms 647½ Main
Parke Alice E h 95 Dartmouth
Parker Ada Mrs emp 32 Hampden rms (83) 19 E Court
Albert W lab h 30 Gray's av
Alpheus L emp USA h 28 Kensington av
Alvin J emp UELCo h 61 Vernon
Angeline Mrs h 340 Bay
Arthur H emp USA h 6 Smith
Arthur R condr StRy h 1 Carew
Burton adv mgr FiskRubberCo Chicopee h 23 Florentine Gardens

Parker
Calvin emp 115 Main rms 63 Vernon
Charles emp T-PACo rms (16) 327 Main
Charles A H clk office supt schools 47 Vernon rms 278 Pine
Charles L steno (18) 332 Main bds 37 Osgood
Charles O adv solicitor Spfd Union h 191 High
Charles W elect and grocer 80 Cedar h 82 do
Clarence emp Smith&Wesson h 228 Oakland
Clark W mech engineer h 20 Sherman
Diamond W foreman SGasLight Co h (300) 525 Main
Edwin A salesman 357 Main bds 33 Granville
Edwin C h 33 Granville
Ella M wid Charles A bds 18 Waverly
Emma E Mrs rms 76 Pynchon
Emma J steno WCSimons bds 27 Winchester
Erastus N mfr jewelers' and printers' tools 293 Main h 187 High
Ernest K physician (16) 535½ Main rms do
PARKER FORDIS C fire ins agt 179½ State h 115 High—See p 907
Frank C credit man T-PACo h 15 Myrtle
Fred D clk 130 Lyman h 241 Tyler
George D carp h 37 Massasoit
George M rem to San Francisco Cal
G Tom barber 8 Reed res inq do
Harriet E h 58 Loring
Hayden D emp T-PACo h 510 Liberty
Herbert K bds 510 Liberty
Horace bds 27 Winchester
Howard G emp KAutCo h 24 Terrence
Isaac G janitor bds 30 Gray's av
Isadore F wid S Olin h 223 High
James J capt HoseNo3 27 Pynchon h 44 Wight pl
Jane E nurse rms 568 State
Joel M teamster h Wilbraham rd n Parker
John E (Parker&Phaneuf) 267 Main Ind Orchd bds 261 do
John W h 11 Dartmouth
Joseph C insp USA h 232 Orange
Kate C H Mrs h 187 High

Homer Foot & Co., Inc. | Fine High Grade Shears, Scissors, Knives and Razors

Parker
Lewis A emp USA h 20 Beauchamp Glenwood
Lillian rms 651 Worthington
Louis K emp Smith&Wesson h 246 Oakland
Lucy M emp MrsNSDay bds 6 Geraldine ct
Lucy R clk 218 Worthington bds 510 Liberty
Lucy S bds 232 Walnut
Marcia A bds 18 Waverly
Margaret Mrs h 283 Quincy
Mary D wid William H bds 27 Westernview
Mary L wid Edward dressmkr 55 High h do
Maurice candymkr bds 13 Cass
Melvin L rem to California
Orville F emp 130 Lyman bds 40 Florida
Rainsford A brickmason h 171 Pine
Sadie nurse bds 18 Forest Park av
Samuel F div chief opr NETel&TelCo 332 Main res Greenfield
Sarah L wid William R rem to Florida
Sophia L wid James h 75 Mulberry
Theodore H associate editor SpfdUnion h 89 Bancroft
Thomas emp 392 Main h 27 Winchester
Wallace A foreman NETel&Tel Co h 444 Central
Walter A emp KAutCo h 18 Waverly
William A emp USA h 97 Wilbraham av
W Thornton Mrs h Crescent Hill
Wyman C clk bds 20 Sherman
& Phaneuf (John E Parker Alfred Phaneuf) grocers and meat market 267 Main Ind Orchd
Parkes William A emp USA h 58 Alden
Parkhurst Edna L bkpr 375 Main bds 151 North
Lilly B Mrs (Benchley&Parkhurst) (4) 475 Main h 61 Vernon
Maria L wid Charles C h 151 North
Parkinson James emp USA h 41 Grover
Parkowski John emp IOCo h 85 Parker Ind Orchd
Parks Charles lab h 74 Park
George H emp T-PACo h 142 Tyler

Parks
Harriette wid Justin D bds 46 Federal
John F emp T-PACo bds 153 Summer
Marvin L bds 509 Oak Ind Orchd
Robert L ins agt (216) 29 Worthington h 83 Dartmouth
William H treas Eastern States Refrigerating Co 153 Bridge h 1 Lincoln
—see Parkes
Parkside Co GeorgeWPutnam mgr real estate 351 Main
Parlett Edwin J architect (Kirkham &Parlett) (45) 25 Harrison av h 152 Mulberry
Parmelee Charles W emp B&B h (6) 47 White
Elmina M wid Laban h 44 Sumner av
Eva J nurse 98 Calhoun bds do
Evelyn H nurse rms 41 Spring
Harriet L Mrs h 41 Spring
Irene E artist (19) 425 Main bds 120 Mill
Lucius J mach h 29 Granville
Nellie G bkpr 361 Main bds 69 Crystal av
Walter J emp Smith&Wesson h 27 Continental
William J physician 98 Calhoun h do
Parmenter Adah F Mrs h 120 Main
Emma S wid Charles H h 1029 State
Frank A flagman B&M rms 494 Main
Frank E bds 120 Main
William O com trav h 131 Pine
Parneichi Conterdino porter 55 Lyman res W Spfd
Parnell Charles B carp h 77 Butler
Philip A cooper h 52 Medford
Paro—see Pero Perreault and Payrow
Parrish Fred H barber emp 15 Lyman h 85 Howard
John E foreman RHSmithMfg Co bds 20 Palmer av
Minnie clk 440 Main rms 85 Howard
Susan Mrs rms 85 Howard
Walter A clk office tax collector rms 45 Locust
—see Parish
Parrotta Frank emp UBCo bds 103 Howard
Parshall George W paperhanger emp 66 Bridge h 574 Chestnut
Parsons Alfred B teamster h 100 Hancock

No better market reports can be found than those which are published in the EVENING UNION

Parsons
Charles H real estate 153 Bridge and pres Eastern States Refrigerating Co h 619 State
Clarice J physician 174 State h 347 St James av
Edwin T bds 55 Central
Ella F bds 366 Union
Emily J wid Ezra bds 223 High
Frank G clk SF&MInsCo h 52 Colonial av
Frederic E farmer h Wilbraham rd bey Tinkham rd
Frederick D (Judd&Parsons) (4) 414 Main h 269 Union
George Warren salesman FCo h 42 Thompson
Gideon L emp JWS&SOCo h 45 Ringgold
Grace Mrs bds (11) 32½ Dwight
Harold V salesman h 18 Rowland
Hiram W carp h 57 Lebanon
J Clara emp (15) 373½ Main res Agawam
Lulu S rms 64 Temple
Mabel E clk 315 Main res Thompsonville Ct
Martha A wid George N h 366 Union
Mary A Mrs h 31 Madison av
Mary A wid John bds 730 Main
Sarah C Mrs bds 15 Dresden
Taylor R salesman 254 Worthington res W Spfd
Victor emp 4 Main rms 43 John
William E real estate (5) 425 Main h 1054 Worthington
William R bds 31 Madison av
William R h 347 St James av
William R emp 43 Bridge h 30 Bradford
Partlow Frank rem to Greenfield
Partridge Arthur M clk PO h 167 Bowles
Charles H emp CBWireWks bds 226 Armory
Elmer E rubberwkr h 213 Tyler
Fred J foreman T-PACo h 226 Armory
James D com trav h 32 Continental
William A emp Smith&Wesson h 52 Seventh
William H plumber emp 13 Market h 77 Walnut
Parver Frances clk 440 Main bds 75 Union
James M tailor 75 Union h do
Pasco Alice J tel opr 281 Main bds 17 Jefferson av
Almon L tallyman B&A freight depot h 17 Jefferson av

Pasco
Carrie L tel opr 281 Main bds 17 Jefferson av
Pasquali Cesare emp SGasLightCo h 68 Bliss
Passeri Angelo emp SCIceCo bds 302 Water
Passmore Charles E rem to New York
Pastore Domenico tailor 160 Main Ind Orchd h do
Vincent J rem to C Falls
Pasuti Lorenzo lab bds 926 Main
Paszkiewicz Joseph emp 41 Hampden h 73 Sharon
Patch Edgar G salesman Standard OilCo bds 227 Worthington
John R h 661 Belmont av
Patena Paul cigarmkr emp 577½ Main rms 45 Howard
Patenaude Albion coremkr bds 74 Berkshire Ind Orchd
Alexander h Chicopee Falls rd Ind Orchd
Alexander H emp FCo bds 8 Myrtle Ind Orchd
C A Mrs clk 392 Main h 243 Central
Camille A painter h 80 Stebbins
Charles h 74 Berkshire Ind Orchd
Christay wid Alexander bds 532 Plainfield
Elzear (OrchardDecoratingCo) 216 Main Ind Orchd bds 194 Worcester do
Felix emp HFCCo h Chicopee Falls rd Ind Orchd
Frank A emp BMachToolCo h 532 Plainfield
George bds 74 Berkshire Ind Orchd
Gilbert mech bds 74 Berkshire Ind Orchd
Henry carpet layer emp 440 Main h 1132 St James av
Joseph painter h 269 Worcester Ind Orchd
Marion waitress CityHotel bds do
Odina emp FCo bds 194 Worcester Ind Orchd
Philomene wid Jean B rms 322 Worcester Ind Orchd
Wilfred emp CVMfgCo h 192 Hampden Ind Orchd
William emp HFCCo h 237 Main Ind Orchd
—see Patnode
Patience Milton F grocer 264 Eastern av h 262 do
William G rem to California
William M emp 392 Main bds 396 Walnut

UNION TRUST COMPANY On the second floor of new building are six Committee Rooms for free use of Corporations, Societies and Individuals desiring a central meeting place

Patla Frank emp IOCo bds 2 Front Ind Orchd
Patno Fred h 30 Bridge
Patnode Alfred A (APatnode&Co) 27 Walnut h 27 Orleans ct
  A & Co (Alfred A Patnode and J Arthur Lindsey) barbers 27 Walnut
  Charles A barber 178 State h 243 Central
  Goulding S barber 14 Taylor h 486 Worthington
  Maria wid Carlos bds 15 Dawes
  —see Patenaude
Paton Archibald K driver h 50 Cambridge
  Christine emp PPubCo bds 158 Bowles
  John G bds 158 Bowles
  John M stonecutter h 158 Bowles
  Mary clk 75 Lyman bds 158 Bowles
Patrell Mamie A wid William E rem to Hartford Ct
  Oliver L baker 449 Central h 447 do
Patrick John lab h 10 Alert
  Ralph W emp USA h 7 Marble
  William G brakeman h 43 Plymouth
  William S salesman 31 Stockbridge res Longmeadow
Patrie Alexander mason h 369 Main Ind Orchd
  H Walter mason h 1 Greenwood
  Sarah M dressmkr 1 Greenwood h do
Patronsky David shoes 61 Main h 85 Essex
Patt Herman lithograph engraver h 295 Eastern av
Pattaki J emp 41 Hampden res Chicopee
Patten Asa K jr mgr TheRGDun&Co MercantileAgency (334) 351 Main h 100 Pearl
  —see Patton
Patterson Albert C clk bds 106 Chestnut
  Beatrice E steno SSafeDeposit&TrustCo bds 69 Belmont av
  Charles H coremkr bds 106 Liberty
  David rem to New Haven Ct
  Ella wid Thomas J h 44 Palmer av
  Frances Mrs h 106 Chestnut
  George lab h off Parker n railroad Ind Orchd
  George H engineer 47 Hillman bds 49 Charles
  George T h 3 Dorchester
  George W emp FMWBCo h 49 Charles
  Gertrude rms 83 Elliot
  Harriet L H Mrs nurse bds 132 Marion
  James clk 392 Main rms 69 Union
  James C pool 864 State h 70 Worthington
  James M carp h 5 Carew
  John rms 7 Gray's av
  John G motorman h 94 Bond
  Leslie M com trav h 253 Dickinson
  Mary Mrs bds 32 Water Ind Orchd
  Nathan W tinsmith h 390 Walnut
  Roswell H foreman 837 State h 63 Colonial av
  Ruth A nurse 140 High rms do
  Samuel clk (334) 351 Main h 69 Belmont av
  Thomas brakeman B&M rms 31 Main
  Thomas J Mrs clk 440 Main h 44 Palmer av
  Thyra cook 19 Bliss bds do
  Walter W barber h White bey Belmont av
  William janitor h 7 Winthrop
Patton George E prop Patton Rheumatism Ring Co 111 Jefferson av h do
  Rheumatism Ring Co George E Patton prop patent medicine 111 Jefferson av
  William real estate (8) 274 Main h 80 Cornell
  —see Patten and Paton
Patty Joseph A barber 472 Worthington h 3 Conway pl
Paul Alexander stereotyper TheRepublican res Holyoke
  August rem to Lawrence
  Charles emp HaynesHotel bds do
  Damase carp h 27 Water Ind Orchd
  Ellen Mrs rem to Newburyport
  Hannah E wid Ira H h 591¾ Main
  John rem to Scotland
  Martin K coachman 303 Maple h 25 Maple av
  Samuel polisher h 27 Silver Glenwood
  William baker rms 149 State
Paulhus Edward emp HampdenBrick Co h 307 Carew
Pauli Ella wid Emile h 274 Pine
  George W sec The Brigham Co 399 Main h 11 Myrtle
Paulk Darius A emp USA h 5 Clifton av
  Joseph N emp HendeeMfgCo h 70 Shattuck

LOOSE LEAF BOOKS
WE CARRY ALL KINDS OF UP-TO-DATE LOOSE LEAF BOOKS
JOHNSON'S BOOKSTORE

Paullen John blksmith h 138 Washburn
Paulson August emp Armour&Co bds 769 Worthington
Pausley J Henry emp CVMfgCo h 109 Main
Pava Benjamin E porter AmExCo h 155 Carew
  Moses real estate bds 209 Ferry
  Simon umbrella repairer 209 Ferry h do
Pavarini Pietro lab bds 13 Hubbard av
Pavoni Luigi lab bds 107 Willow
Payan Rock J drug clk 570 Main bds 596 do
Payette Anatole carp h 71 Adams
  Edward F clk 379 Main bds 29 Spring
  Frank music tchr rms 127 Bridge
  Edward O music tchr 29 Spring h do
  Levi expressman 170 State h 44 Courtland
Payment Louise rem to Hartford Ct
Payne Arthur G emp Smith&Wesson h 17 Howard pl
  Arthur S private USA bds barracks Armory sq
  Edward H clk B&A freight depot h 77 Fairfield
  Florence clk PPubCo bds 181 Hickory
  Foster C emp 63 Union h 55 Knox
PAYNE FRANK prop Court Square Hotel State c Court House pl h do—See p 903
  George H window dresser 345 Main bds 70 Catharine
  George S artist 70 Catharine h do
  Herbert F clk MassMutLifeInsCo bds Court Sq Hotel
  Herman H emp 63 Union and boats to let 181 Hickory h do
  John C emp StRy h 278 N Main
  John F hoseman HoseCoNo7 191 Chestnut rms do
  Jonas B h 17 Catharine
  Julia nurse 46 Forest Park av bds 181 Hickory
  Martha nurse bds 20 Westford av
  Martha A matron Children's Home 37 Buckingham rms do
  Mary E nurse h 20 Westford av
  Michael M steamfitter emp 3 Court House pl h 80 Bond
  Peter emp StRy h 278 N Main
  Phila H wid Edward bds Court Sq Hotel
  Richard S foreman box dept MorganEnvCoDiv h 20 Westford av
  William H mach h 181 Hickory
  —see Paine
Paynter John H emp city h 16 Carew pl
Payrow Noah G h 69 Mapledell
  Noah G Mrs dressmkr 69 Mapledell h do
Pazit Frank lab h 38 Sharon
Peabody Charles E driver h 105 Main
  Earl emp 15 Clarendon bds do
  George carp rms 58 Winthrop
  Ray B driver rms 105 Main
  Society H D Marsh clk and treas 427 Main
  V Eunice D deaconess Christ Church rms 11 School
Peace Chapel Springfield opp Armory Glenwood
Peach John W rem to Malone N Y
  Joseph fireman B&M bds 77 North
  Oliver X foreman StRy h 77 North
Pear—see Pare
Pearl Anna L rms 10 Rutledge av
  E B Mrs nurse 12 Howard pl h do
  Homer D trimmer SGasLightCo h 12 Howard pl
  Storage Co OscarDAdams mgr storage 471 Worthington
Pearsey George foundryman bds 323 Worthington
Pearson Carl tailor emp 307 Main res E Longmeadow
  Charles cigar mfr 29 Sanford rms 16 Howard
  Charles E foreman Smith&Wesson h 24 Winthrop
  Daniel emp 105 Bridge rms 63 Vernon
  Edward H cigar mfr 38 Gardner h do
  Edward H jr insp USA h 167 Walnut
  Frederick emp 38 Gardner bds do
  George F umbrella repairer (22) 342 Main h 9 Bay
  Henry pres Wason Mfg Co h 578 N Main
  —see Pierson
Pease Adelaide M wid M H bds 83 Magnolia ter
  Adelbert T driver 55 Lyman h 50 Quincy
  A J & Son (A J and Frank J Pease) trucking and express 30 Dwight

Homer Foot & Co., Inc. | Contractors' Supplies 139 State St. 78 Years

Pease

Albert Leander carp emp MBCo h 71 James
Anna L T emp JAMurphyCo bds 28 State
Archibald J (AJPease&Son) 30 Dwight h 53 Firglade av
PEASE ARIEL C masseur and health foods 30 Maple rms do—See p 933
Arthur A rem to W Spfd
Arthur G saw filer 56 Yale h do
Austin H sec Wason Mfg Co bds 578 N Main
Carrie S wid Henry S rms 306 St James av
C Estella clk PPubCo bds 126 Pineywoods av
Charles molder h 28 State
Charles emp 31 Stockbridge bds 59 Tyler
Charles jr bds 28 State
Charles C popcorn Main c Clinton h 73 Bradford
Charles D meat market 18 Clark h do
Charles L h 59 Tyler
Clarence A clk 815 State h 332 White
Clarence T emp Smith&Wesson h 374 Central
Clifford teamster emp ECBrownell bds 157½ Tyler
Clifford rem to Hartford Ct
Clifford A clk 233 Worthington bds 126 Pineywoods av
Dallas M h 28 Clarendon
Denison L W L carp bds 332 White
Edward C lumber dlr h 131 Oakland
Edward W foreman Reynolds&Co h 409 Oakland
Emma wid George h 20 Nelson
Ernest M rem to Westfield
Ethwald C emp HFCCo h 126 Hampshire Ind Orchd
Eugene L foreman MBCo h 182 Dickinson
Everett A clk MassMutLifeInsCo bds 81 Crystal av
Fannie C tchr bds 28 Clarendon
Flora D clk 336 Main bds 18 Clark
Frank H emp Smith&Wesson bds 30 Palmer av
Frank J (AJPease&Son) 30 Dwight h 126 Pineywoods av
Frank W stock clk 357 Main rms 4 Chestnut

Pease

George farm hand bds Allen bey Sumner av
George A clk 25 Elm bds 18 Clark
George E clk ESMfgCo bds 7 Beverly
George F painter h Huron
George F dentist 136 Walnut h 232 Sumner av
George M com trav NEHomestead h 77 Crystal av
George R emp USA h 168 Allen
George R emp 165 Pine bds do
George S rms 74 Bradford
George W Mrs h 7 Beverly
Gilbert C h 531 State
Giles C bds 168 Allen
Grace E Mrs clk 392 Main rms 4 Chestnut
Harriet E wid Newton W h 89 Greenwood
Hattie V wid Frederick W h 70 Pomona
Henry rem to Agawam
Henry rem to Morristown Pa
Henry D janitor School st school h 81 Oak
Herbert W clk CHBennett bds 50 Quincy
Howard R clk PPubCo res Thompsonville Ct
Isaac M driver h Sylvester
James H elec engineer UELCo h 146 Hampshire Ind Orchd
James W bds 51 Grant
Josephine bds 13½ Bond
Landomir E h 70 Sherman
Latona E bkpr SuperiorLaundry bds 409 Oakland
Louis J emp StRy power station res Longmeadow
Louisa h 435 Walnut
Louise M E steno emp 20 Lyman bds 22 Grove
Lucien E M condr StRy bds 332 White
Lucy A wid William H h 9 Prince
Mabel A tchr White st school bds 70 Pomona
Martha L bds 409 Oakland
Martin clk 35 Pleasant h 33 Wilbraham av
Mary E rms (19) 786 State
Mary E emp MEnvCoDiv bds 28 State
Mary J bds 22 Gardner
Mary L Mrs h Seneca Ind Orchd
Matilda L Mrs doll repairer 87 Court h do

THE EVENING UNION Excels in recording the social events of the city. Be sure to read it.

Pease
M Irene rem to Morristown Pa
Monroe E janitor TechnicalHigh School h 11 Rutland
Myron H plumber emp 214 Worthington rms 401 Chestnut
Oliver A carp h 13½ Main
Orlo R meat and groceries 480 Mill h 44 Allen
Orrin E h 37 Stebbins
Rachel M Mrs h 69 King
Raymond W foreman DexterRoot &Co h 48 Allen
Rosa Belle bds 149 Worcester Ind Orchd
Sadie M wid Dr Herbert O h 404 Wilbraham rd
Samuel S treas H & J Brewer Co 463 Main h 24 Mountainview
Sarah A Mrs bds 10 Walnut ct
Sarah E mgr (305) 21 Besse pl rms 4 Howard pl
Sarah M wid Charles O rms (24) 786 State
Sewell L Mrs h 30 Palmer av
Susan C tchr bds 50 Quincy
Susan E Mrs cook rms 28 Plymouth
Theodore I h 930 State
Thirza L wid Charles M rem to Hartford Ct
Tryphena A wid Albert A h Parker c Allen
Wallace A janitor YMCA h 81 Crystal av
Walter S v pres Atlas Motor Car Co 88 Birnie av h 33 Lafayette
William D emp ForestPark h Plumtree rd n Allen
Peat John rem to W Spfd
Joseph rem to W Spfd
Rosalie rem to W Spfd
Peccorillo Pasquale emp KibbeBrosCo h 17 Hubbard av
Peck Daniel D carp h 6 Pasadena av
Edwin F h 159 Hickory
Erskine B insp USA rms 435 Union
Milton H emp FCo bds 166 Oak Ind Orchd
Nellie M tchr h 23 Oak
Roy H physician (29) 137½ State rms (36) do
Walter G painter h 32 Willard av
William E emp 384 Main h 3 Beverly
Peckham Alice S dressmkr bds 323 Orange

Peckham
Clark W emp USA h 323 Orange
Howard C emp T-PACo h (4) 494 Mill
Louis H emp USA h 25 Spruce
Pecoraro Gennaro T merchant tailor 324½ Worthington rms 148 Bridge
Vito M tailor 35 Dwight h do
Pecord—see Picard
Pecorini Alberto prof of Italian AmInternationalCollege h 138 Marion
Pecousic Heights Co Ralph P Alden sec and treas 323 Main
Peden James clk rms 52 Mattoon
Pedersen Andre von Hellda tailor emp 307 Main h 732½ do
Pederzani Celso emp city h 34 Baxter av
Pedlow George gasfitter emp 395 Main rms 43 Leyfred ter
Mary bkpr Smith&Hubbell bds 43 Leyfred ter
Pedrak Jacob emp IOCo h 37 Main Ind Orchd
Peek Stephen D emp HC&PCo bds 240 North
Peer Harry I bds 24 Homer
Peeso John M carp h 48 Armory
Peet Mary E wid Frank bds 37 Plymouth
Toussaint shoemkr 39 Oak Ind Orchd rms do
—see Peat
Peirce Algernon W carp h 142 N Main
Archibald E emp 392 Main h 82 Acushnet av
Emma J wid Edward T h 24 Arch
E Proctor physician (11) 397 Main h do
Faolin M bds (15) 2½ Main
George W foreman HC&PCo h 240 North
Harold E bds 142 N Main
Isaac N emp 123 Lyman h (17) 2½ Main
Leona May bds 247 Union
Mary F wid Levi M h 247 Union
—see Pierce
Pelissier Mary E tchr rms 188 Union
Pelkey Blanche steno ChapinNatBank bds 120 North
Evelyn G steno emp 423 Main bds 120 North
Felix emp SBrewCo h 690 Worthington
George A painter and paperhanger 120 North h do

UNION TRUST COMPANY ACTS AS RECEIVER, ADMINISTRATOR, GUARDIAN. REGISTERS AND TRANSFERS STOCKS AND BONDS OF CORPORATIONS

Pelkey
Joseph blksmith SGasLightCo h 286 Armory
Pelkie—see Peltier
Pell Howard A driver EABates bds 48 Willow
Margaret J wid George M h 11 Stockbridge
Pelland Eliza P wid Jeremie h 51 Pynchon
Mederic painter h 333 Water
William E bds 51 Pynchon
Pellerin Frank shoemkr 227 Main Ind Orchd h do
Louis h 227 Main Ind Orchd
Pellet Morris peddler h 101 Sharon
Pelo Domenico lab bds 55 Norwood
Luigi lab bds 55 Norwood
Peltier Aime shipper 440 Main res W Spfd
Ernest A com trav h 53 Huntington
George rem to Vermont
Henry M mach h 133 Water
Isaie clk 440 Main bds 51 Central
Moses driver 440 Main h 51 Central
Octave A foreman EWOatley&Co h 20 Washburn
Philias shipper 440 Main bds 51 Central
—see Pelkey
Pelton Armanella bds 28 Florence
Charles W driver 101 Lyman h 8 Butler
Elinore wid Christopher bds 18 Jackson
Grover C rem to Worcester
John W com trav h 40 Hawthorne
Joseph C carp h 8 Walter
Mabel E emp PPubCo bds 559 Main
May E wid Jerome B h 559 Main
Pember Samuel M emp KibbeBrosCo bds 59 Bancroft
Pendergast Bessie bds 123 Hampden Ind Orchd
Edward J emp FCo bds 123 Hampden Ind Orchd
John emp B&M bds 75 Worcester av
John J clk 164 Main bds 120 do
John W emp IOCo bds 123 Hampden Ind Orchd
Katherine bds 123 Hampden Ind Orchd
Margaret M dressmkr and dress cutting school (5) 120 Main bds do

Pendergast
Maria wid Thomas h 201 Main Ind Orchd
Mary A bds 116 Armory
Mary E dressmkr 120 Main h do
Patrick J emp CVMfgCo h 123 Hampden Ind Orchd
Pendleton Isabelle Mrs h 22 Kenwood Park
Josephine A bds 109 Pearl
Lizzie H bds 33 Orchard
Sylvester cigarmkr h 159 Main
Penfield Albert H rms 186 Chestnut
Alfred patrolman bds 186 Chestnut
Charles L emp WMfgCo h 33 Broad
Edward W suburban editor Spfd Union bds 51 Marble
Fred B emp Smith&Wesson bds 33 Broad
Henry N h 51 Marble
M Clinton rem to Bridgeport Ct
Walter G capt USArmy h 4 Armory sq
William F mason 15 Woodworth av h do
Penington Elmore chauffeur h 23 Wolcott
Roscoe chauffeur rms 42 Mattoon
Penn Marcus h 10 Johnson
Pennell Alice Isabel rms 30 Salem
Penney—see Pinney
Penniman Fred G brakeman B&M h 14 Seventh
Pennoyer Lucius H tower opr B&A h 411 Bay
PENNY ENOS E jeweler 417 Main h 54 Jackson—See p 909
Penon Emil emp TheWorthy bds do
Pension U S Examiners' office (4) P O building
Pente Heinrich cigarmkr emp 479 Main h 595 do
Pentland Olive S Mrs hkpr 12 Stearns sq
Peoples Alexander packing boxes ft Marble res Hartford Ct
Pepe Ciro lab h 128 Wilcox
Giovanni lab h 36 Central
Giro lab h 16 William
Giuseppe emp UBCo h r 1 Union
Giuseppe emp UELCo h 138 Washburn
Pasquale lab h 106 Wilcox
Pepin Durham L policeman h 79 Central
Edward emp B&A h 145 Parker Ind Orchd

Y & E FILING DEVICES ALL SORTS OF CABINETS, CARD INDEXES, ETC. JOHNSON'S BOOKSTORE

Pepin
Eusebe h Parker n railroad Ind Orchd
Pepper Ellis S receiver Pynchon National Bank 4 Court House pl res inq do
Fannie M bds 125 Walnut
Joseph J lab h 120 Wilcox
Nicholas emp HotelChandler bds do
Robert C clk (28) 307 Main bds 27 Madison av
Walter M bds 27 Madison av
William Mrs bds 54 Warner pl
Percival Charles F mgr PercivalFurnitureCo bds 176 Belmont av
Furniture Co furniture mfrs 26 Stockbridge
Percy Frank W yardmaster NYNH&H h 44 Roseland
George molder bds 323 Worthington
William H lodginghouse 260 Worthington
Pereny Hassan emp SpfdEconomyRug Co h 24 Liberty
Perfection Grate Co grate bar mfrs (517) 310 Main
Perga Nellie bds 83 Sharon
Perham Arthur L emp SMBCo bds 496 N Main
Pericolosi Fioravanti meat market 244 Water h 119 Bliss
Perigo Joseph cigarmkr rms 145 Union
Perin George W adv agent ThePrice &LeeCo res Longmeadow
Peritz Charles emp 32 Hampden res W Spfd
Mary cigarmkr emp 32 Hampden res W Spfd
Perkins Achsah wid Albert bds 25 Thompson
Alfred B chauffeur 75 Lyman h 53 Jefferson av
Alfred R physician 28 Union h 48 Allen
Amanda M wid Drayton h 11 Gardner
Amanda M P wid Samuel R bds 51 E Hooker
Anna C bds 53 Jefferson av
Annie wid Charles W hkpr 191 Main
Arthur E real estate (314) 15 Elm h 69 Union
Arthur J pres The Oliver & Howland Co 214 Worthington res Agawam

Perkins
Augustus emp USA h 51 McKnight
Carrie E tchr bds 22 Catharine
Charles E photographer 34 Hebron bds do
Charles F h Berkshire bey Bay
Charles L baker emp 30 Walnut rms EngineCoNo4 24 do
Chester J bds 39 Walnut
E A Mrs dressmkr h 53 McKnight
Edward I molder h 122 Clayton
Edwin F clk 814 State bds 27 Girard av
Ellen C wid Frank h 402 Walnut
Elliott H clk 75 Lyman bds 36 Spruceland av
Emory G emp Smith&Wesson h 51 E Hooker
Eugene C com trav FiskMfgCo h 172 N Main
Everett rem to Stafford Springs Ct
Florence B bds 402 Walnut
Frank rem to Stafford Springs Ct
Frank A cook 46 Forest Park av bds do
Frank B sec Henry J Perkins Co 75 Lyman bds Cooley'sHotel
George S clk h 54 Jackson
Harold M clk 75 Lyman bds 36 Spruceland av
Harry L C bds 53 McKnight
Henry rem to Stafford Springs Ct
Henry J (HenryJPerkinsCo) 75 Lyman h 36 Spruceland av
PERKINS HENRY J CO wholesale fruit and produce 75 Lyman—See p 862
Henry M lieut of police h 956 Worthington
Hollister D bds 11 Gardner
James A emp PPubCo and (PerkinsMfgCo) 7 Taylor bds 72 Bridge
Jennie Mrs hkpr 131 Marion
Jerome A watchman ESMfgCo h 67 Wason av
J L Mrs (Longley&Perkins) (12) 352 Main h 72 Bridge
Julian L (PerkinsMfgCo) 7 Taylor h 72 Bridge
Leonard H com trav bds 37 Plymouth
Lillian F Mrs Christian scientist (3) 21 Besse pl res Longmeadow
Lyman H architect 53 Jefferson av h do

Homer Foot & Co., Inc. | Fine Ivory and Stag Carvers Table Knives and Forks

Perkins
Margaret E Mrs h 17 Mattoon
Mary H rem to Cambridge
Mfg Co The (JL&JAPerkins) machinists 7 Taylor
Myron W compositor emp USA h 90 Oak
Myron W Mrs dressmkr 90 Oak h do
Orren N lieut Squad B h 39 Walnut
Rachel clk T-PACo bds 402 Walnut
Susan wid George W bds 30 Hawley
Perlatti Charles rem to Worcester
Permen Morris rem to Worcester
Perna Michael emp HighlandHotel bds 30 William
Pernice Vincenzo lab h 113 Bliss
Pero Agnes E steno bds 78 Berkshire Ind Orchd
Fred jr ball player bds 78 Berkshire Ind Orchd
George F foreman CVMfgCo h 257 Oak Ind Orchd
Herbert J clk 382 Main bds 78 Berkshire Ind Orchd
John B h 78 Berkshire Ind Orchd
Margaret Mrs bds 136 William
Peroli Domenico lab bds 142 Eastern av
Perras Louis carp h 516 Central
PERRAULT ALEXANDRE builder 16 Morris h do—See p 843
Alma emp BPaperCo rms 314 N Main
David emp HFCCo rms 142 Hampshire Ind Orchd
Edgar bds 319 Water
Emma emp BPaperCo rms 314 N Main
Ida rem to Chicopee
Joseph carp h 55 Hayden av
Joseph profiler h 69 Wilbraham rd
Lewis teamster bds 55 Hayden av
Norris emp MBCo h 319 Water
Perreault Albina clk 350 Main res Ludlow
Alexander painter 36½ Oak Ind Orchd res Ludlow
Arthur emp KAutCo h 842 State
Perrin Frank V cashier ElectricExCo h 141 Pineywoods av
Frank V Mrs milliner emp 440 Main h 141 Pineywoods av
Susan O steno (7) 307 Main bds 141 Pineywoods av

Perrin
—see Perin
Perron Emma L bds 37 Butler
Henri J B bartdr 485 State h 72 King
Henry H toolmkr h 29 Sterling
John N barber emp 16 Harrison av bds 37 Butler
Joseph E car builder h 9 Nevada av Glenwood
Mary wid John h 37 Butler
Rose A dressmkr bds 37 Butler
Perry Albert E bds 12 Boothbay pl
Annie Mrs h 38 Park
Antoine emp B&A freight depot h 156 Lyman
Archie G rem to Boston
Arson polisher h 57 Hayden av
Bertrand J clk MassMutLifeInsCo h 19 Bedford Road
Bessie G bkpr 115 Bridge bds 18 Margaret
Dana J emp TeklaFloreen rms 33 Jefferson av
Edward A rem to Worcester
Edward C rem to Worcester
Edward S h 87 Marengo Park
Frank rem to Northampton
Fred C restaurant 486 Mill h 12 Boothbay pl
Frederick L bkpr Dwight c Taylor h 19 Montrose
George E emp Smith&Wesson h 19 Bedford Road
PERRY GEORGE T successor to Cadwell&Perry undertaker 104 Main h 656 Chestnut—See p 977
Hannah wid Luther B h (B) 55 State
Henry J ice peddler h 511 Hancock
Hepsibeth wid Horace M bds 201 Walnut
Homer S filer h Carew bey Chicopee rd
James emp KAutCo h 250 Quincy
Jennie S tchr Hooker school bds 332 N Main
Joseph baker emp 119 Worthington res W Spfd
Mary L wid David R h 332 N Main
Peter A mfr ash sifting machines 12 Boothbay pl h do
Robert H emp USA bds 98 Alden
Walter E com trav bds 43 Howard
Walter L emp BMfgA bds 126 Worthington

A WANT CONCEIVED AND RELIEVED IS A WANT THAT'S ADVERTISED IN THE UNION

Persen Israel emp ESherman bds 96 Tenth
Persico Joseph rem to Italy
Persky Max meats 65 Sharon h 95 do
Person Carl O rem to E Longmeadow
  Flynn R rem to Ware
  John emp MansfieldBakingCo h 57 Carew
  Lars rem to Sweden
Persons William R letter carrier res W Spfd
Pessin Solomon Rabbi pastor Kesser Israel Church h 109 Sharon
Pessolano Joseph B emp SKCo h 24 William
  Vincenzo lab h 22 William
Pestridge Delia M Mrs hkpr 31 Park
Petelle Alphe emp B&CH&TCo h 954 Main
  Joseph mach SWasteCo h 872 Main
  Wilfred emp B&CH&TCo bds 738 Main
  Zotique emp MBCo h 79 Park
Peterka Josie cigarmkr emp 32 Hampden res W Spfd
Peters Alice S bkpr bds 166 Union
  Charles W emp RHSmithMfgCo h 166 Union
  Clayton F driver h 38½ Collins
  Elmer rms 18 School
  Herman P lithographer bds 10 Tenth
  Jacob emp FCo h 71 Boylston
  William H clk 22 Harrison av h 349 Chestnut
  —see Pietersz
Peterson Alfred driver rms 333 Worthington
  Andrew P carp h 53 Gardner
  Annie bds 202 Sumner av
  Arthur C uphol rms 4 Cypress
  Athelstan T rem to Northampton
  Carl emp CMach&MfgCo rms 30 Orchard
  Charles rem to Sweden
  Edward h 31 Hayden av
  Fritz J fireman h 276 Hancock
  Gustave emp 23 E Court rms 83 Bliss
  Guy M adv mgr SpfdUnion bds 104 N Main
  Ida A steno bds 125 Essex Ind Orchd
  Jacob P emp USA h 59 Wilbraham av
  John A molder h 94 Congress
  John A poolroom 23 E Court bds 50 Oak
  John O carp USA h 61 Essex
  Laurie emp StRy power station h 76 Tyler
  Lena Mrs h 323 Water
  Louis N fireman h 365 Walnut
  Olaf W driver Chemical A Pine c Cedar h 7 Ashley
  Per fireman CVMfgCo h 125 Essex Ind Orchd
  Regina wid J Alfred rem to Bloomfield N J
  Swen emp SCIceCo h Hickory Iceville
  Theodore Mrs h 104 N Main
  William emp CMach&MfgCo bds 704 Worthington
  William O bds 83 Northampton av
Petit Benjamin J emp Nayasset Club rms 14 Mattoon
  Emma G clk 345 Main bds 50 Bradford
  Leon jr clk 322 Main h 21 Wendell av
Petitclerc Louis emp city h 101 Cedar
Petrault Charles emp HFCCo h 41 Hampden Ind Orchd
Petravicz Joseph tailor 6 Parker Ind Orchd h do
Petrell Charles W lab bds 197 Ferry
Petriccioli Anna Mrs bds 5 Union
Petrie John M emp B&A h 50 Crystal av
Petrucci Giuseppe lab bds 86 Water
Pett Charles F fresco painter emp H WGuterman h 124 King
  Julius O emp HC&PCo h 542 Plainfield
Pettazoni Enrico bds 156 Bemis pl
  Vincenzo lab h 156 Bemis pl
Pettengill Ellen A Mrs h 932 State
  Frank E freight agt B&A h 932 State
  Osman W emp HendeeMfgCo h 78 Eastern av
Pettigrew John bds 138 Pearl
  Mildred milliner rms 41 Spring
Pettis Grace L asst curator Science bdg rms 224 State
Pettit Arthur rem to Saratoga N Y
  Stephen driver 143 Bridge h 15 Rutledge av
Petty Amanda B tchr bds 1 Marengo Park
Peuss Fritz emp USHotel rms 14 Howard

The Safe Deposit Vaults of UNION TRUST COMPANY are the best equipped in Western New England. Boxes to rent from $3 to $50 per year

Peyman John S mach h 133 William
Pezzini Roberto (Pezzini&Son) 165 Main Ind Orchd h 115 Berkshire do
Victor bkpr 419 Main bds 41 E Court
Vincenzo grocer 50 Dwight and (Pezzini&Son) 165 Main Ind Orchd h 41 E Court
& Son (Vincenzo and Roberto Pezzini) confec 165 Main Ind Orchd
Pfeiffer Anthony A mach h 29 Auburn
Pfeiler August emp 850 State h 250 Wilbraham rd
Phaneuf Adeline wid Antoine h 114 Main Ind Orchd
Adolphus harnessmkr 6 Jenksville Ind Orchd h 577 Main do
Alfred (Parker&Phaneuf) 267 Main Ind Orchd bds 217½ Center do
Almira emp IOCo bds 222 Main Ind Orchd
Antoine emp DPLillie&Co bds 79 Main Ind Orchd
Archie J cigarmkr emp 135 Dwight res W Spfd
Arthur emp FCo h 124 Main Ind Orchd
Francois lab bds 79 Main Ind Orchd
George emp CVMfgCo h 222 Main Ind Orchd
George lab h 79 Main Ind Orchd
George jr barber emp 34 Oak Ind Orchd h 220 Center do
Hormisdas mach bds 217½ Center Ind Orchd
Hormisdas lab bds 114 Main Ind Orchd
Joseph lab bds 32 Hampden Ind Orchd
Louis emp LMfgA h 27 Jenksville Ind Orchd
Ludger carp bds 217½ Center Ind Orchd
Philias clk IndianLeapHotel Ind Orchd rms 187 Main do
Philias emp CVMfgCo h 395 Main Ind Orchd
Thomas h 55 Central
Treffle emp CVMfgCo h 32 Hampden Ind Orchd
Wilfred emp CVMfgCo bds 243 Main Ind Orchd
Phelan Edward J barrel dlr 62 Pendleton av h 22 Warren av

Patrick J emp B&B h 15 Lexington av
William boilermkr h 42 Congress
Phelon Amaret wid H Carlton bds 21 Mountainview
Arthur E draughtsman h 29 Vassar
Frederick D with AmWriting PaperCo Holyoke h 56 Harvard
Raymond J bds 56 Harvard
Phelps Ada E nurse bds 33 Crystal av
Albert W emp USA h 185 Hancock
Ann Mrs bds 251 Central
Anna bkpr bds 113 Bay
Carrie V bds 68 Florida
Charles R salesman 311 Main h 38 Seventh
Clara S nurse rms 18 Forest Park av
Cora D Mrs linotype opr Spfd Homestead h 751 Belmont av
Delia Mrs h r 468 Worthington
Edwin M emp USA h Parker n Sixteen Acre rd
Elizabeth F wid William J h 533 State
Ellen T Mrs h 114 Maplewood ter
Genevieve V bds 114 Maplewood ter
George E emp USA h 385 Allen
George M h r 223 Hancock
Georgina rms 17 Clifford
Gilbert W h 70 Andrew
Gustavus A h 68 Florida
Harriet C bds 533 State
Harriet G wid Edward H rem to New Haven Ct
Herbert M emp StRy h 353 N Main
Howard E salesman 41 Hampden h 39 Church
James C chief engineer 392 Main bds 19 Kenwood Park
James D emp WMfgCo h (2) 128 Main
Jennie M Mrs bds 13 James
John B treas Hampden Savings Bank 294 Main h 114 Maplewood ter
Leona L nurse rms 108 Princeton
Mary E bkpr 31 Dwight rms 33 Crystal av
Mary J wid Clinton bds 19 Kenwood Park

THOUSANDS OF POST CARDS
Birthday postals are the latest fad
JOHNSON'S BOOKSTORE

Phelps

PHELPS PUBLISHING CO publishers "Farm and Home" and electrotypers photo-engravers and designers 29 Worthington—See opp last p Spfd names

Rachel J tchr bds 533 State

Realty Associates (Herbert Myrick Stanford L Haynes and Frederick G Smith) real estate agts and dlrs 64 Worthington

Ruby G clk 336 Main bds 180 Union

Ruth E Mrs h (15) 218 Main

Walter D prop Springfield Weekly Guide 29 Buckingham pl h do

William A compositor PPubCo h 751 Belmont av

William B carp bds 27 Walter

Phetteplace Melissa A wid Warren M dressmkr (6) 394 Main h do

Philbrick Arthur E emp 291 Main bds 143 Oakland

Frank J linotype opr TheRepublican bds 143 Oakland

Fred B bds 143 Oakland

George M foreman B&B h 107 Oakland

George S emp B&B h 143 Oakland

John S emp Smith&Wesson h 16 Greenwich

Josephine C Mrs h 133 Florida

Warren S bds 143 Oakland

Philharmonic Orchestra AFJacobs mgr (21) 342 Main

Philis William baker rms 149 State

Phillips Agnes E wid Thomas h 44 Dale

Arthur E compositor SpfdUnion bds 55 Beaumont

Alvin H wholesale grocer 23 Bridge retail grocer 27 Bridge 152 Hancock 825 State and 618 Main tea and coffee 28 Walnut 365½ Chestnut 442 Worthington 14½ Main and 90 Allen h 39 Kenwood Park

Ashley H barber 784 State h 44 Monroe

Benjamin ins agt h 87 Elliot

Carrie emp CenturyMfgCo rms 187 Chestnut

Charles C emp B&M shops h 128 Massasoit

Charles P dentist (1) 373½ Main h 40 Locust

Chauncey D bds 376 Union

Phillips

Clara H bds 49 Northampton av

Clara I wid Edward S C bds 67 Keith

Clark H emp USA h 178 Liberty

Constantine emp USA rms 72 Vernon

Cornelius W (CWPhillips&Co) 2 Bridge h 33 Euclid av

C W & Co (Cornelius W Phillips John T Cunningham) saloon and restaurant 2 Bridge

Daniel H compositor h 55 Beaumont

Donna emp CenturyMfgCo bds 187 Chestnut

Edith A steno BSCorsetCo bds 87 Elliot

Edith E milliner emp 17 Harrison av res W Spfd

Edmund C emp KibbeBrosCo res Agawam

Ellsworth K teamster and brick mfr 61 Northampton av h do

Elsie W clk 30 Lyman bds 61 Northampton av

Elva E tchr bds 19 Warriner av

Estella Mrs dressmkr 93 Lebanon h do

Frank emp DavittIronFoundry h 145 Monroe

George coachman h 93 Lebanon

George H foreman BSThreadWks h 19 Warriner av

George S plumber h 67 Keith

George T emp Smith&Wesson h 62 Acushnet av

George W asst supt MetLifeInsCo h 253 Main Ind Orchd

G Leonard dentist emp (1) 352 Main h 81 Manhattan

Harriet M bds 19 Warriner av

Henry M v pres Mass Mut Life Ins Co 500 Main h 284 State

James F mach h 78 North

Jane Mrs bds 436 Walnut

John H engineer TMWalker&Co h 121 Allen

Lizzie A compositor SP&BCo bds r 36 Winthrop

Margaret wid Michael h 193 Water

Maria wid Albert h r 36 Winthrop

Mary Mrs h 44 Greenwood

Mary A wid George h 19 Ashley

Mary E bds 385 Liberty

Maude G bds Round Hill

May E tchr bds 93 Lebanon

Mazzini h 47 Cedar

Homer Foot & Co., Inc. | **FISHING TACKLE 139 State Street**

Patrick painter bds 52 Emery
Ralph C rem to Conway
Samuel F mach h 436 Walnut
Santo carp h 30 Bliss
Sarah A wid Oliver K h 123 Pine
W Frank district mgr Remington TypewriterCo 27 Harrison av h 32 Huntington
William A capt USArmy h 3 Armory sq
William E h 49 Northampton av
William Eugarde medical baths (27) 137½ State physician 812 Main h do
William H bds 83 Patton
William S emp 123 Carew bds 44 Dale
Phipps Caroline S h 287 Union
Charles B emp HendeeMfgCo bds 52 Andrew
F H Col rem to Longmeadow
Henry emp .HendeeMfgCo h 52 Andrew
Phœnix Block 305 and 309 Main upstairs entrance 307
PHOENIX SECURITIES CO investments (405) 310 Main—See front col'd p XXVI
Phrame Henry emp MassMutLifeIns Co h 25 Monson av
Piacentini Luigi lab bds 105 Wilcox
Piangos Nicholas shoemkr rms 185 Central
Picard Aurelia S steno emp (322) 31 Elm rms 59 Spring
Dwight S brakeman h 23 E Hooker
Frank J condr B&M h 53 Greenwich
John emp B&M rms 52 Seventh
Joseph bds Globe Hotel
Marshall M emp StRy h 10 Carew pl
—see Pecord
Pichanell Vincenzo lab h 42 Congress
Pickens James M rem to Hampden
Pickering Oscar W chemist FCo h 20 Lenox
Pickett Charles teamster bds 90 Howard
Clyde A brakeman B&M h 23 Holyoke
Frances J Mrs boarding house 114 Main h do
Wallace M emp 214 Main bds 114 do
Pidge Sarah wid Alanson H h 414 Hancock
Piehl August R emp HendeeMfgCo h 27 Homer
Richard coppersmith bds 25 Alden
Theodore letter carrier h 25 Alden
Piela John secondhand furniture 42 Bridge res Chicopee
Pier Giovanni lab bds 9 Summer
Orris M ins agt 259½ Main res Holyoke
Pierce Albert H emp SCIceCo h 28 Newbury
Alice tchr bds 205 St James av
Anna G bds 17 Lexington av
Arthur G mach h 1 Greenwood
Asenath R wid Thomas P h 53 Ridgewood ter
Benjamin D veterinary surgeon 27 Sanford h 47 High
Byron J motorman rms 54 Wilcox
C Carson letter carrier h 729 Worthington
Edgar C engineer h 55 Greenwich
Edward B mgr 152 Lyman h 94 Fort Pleasant av
Elizabeth G clk 392 Main bds 17 Lexington av
Ella bds 86 Sherman
Emma E Mrs h (13) 41 Main
Ethel B bkpr 27 Dwight bds 28 Newbury
Everett A real estate (2) 275 Main res W Spfd
Frank chauffeur rms 74 Temple
Franklin h 53 Ridgewood ter
George mach h 52 Marble
George B buyer 440 Main bds 52 Marble
George H horse dlr h 62 Essex
Grace asst bkpr FCo rms 11½ Mattoon
Hannah M wid Simon J h 70 Mill
James C com trav KibbeBrosCo h 63 Catharine
James D auctioneer and commission agt 27 Sanford h 906 State
James J emp B&B bds 17 Lexington av
Jennie O rms 63 N Main
John E mach bds 17 Lexington av
John L plumber emp 214 Worthington h 895 Carew
John T painter bds 73 Butler
Josie E Mrs bds 79 Central
L M estate of pianos and organs 351 Main
Louise dressmkr rms 805 Main

A directory of all the happenings of the day, hour, and minute is the EVENING UNION

Mabel L clk 357 Main bds 52 Kenwood Park
Martha J wid Alfred h 52 Kenwood Park
Mary Mrs bds 253 Main Ind Orchd
Mary A bds 17 Lexington av
Mary E bds 70 Mill
Mary H wid Levi M h 247 Union
Mary M clk 315 Main bds 73 Butler
Mattie M wid John P dressmkr (7) 431 Main h do
Melvina M wid Martin h 24 Auburn
Montraville D clk 375 Main h 594 Union
Patrick emp city h 17 Lexington av
Rose F dressmkr bds 73 Butler
Roy W shipper Dillon&Douglass rms 27 Salem
Sarah Mrs bds 493 Plainfield
Stephen A (Vogel&Pierce) 298 Belmont av rms 300 do
Thomas lab h 73 Butler
Wallace A emp MDFCo bds 24 Auburn
Willard clk 309 Main rms (3) 85 Elliot
—see Peirce
Pieri Amilcare emp 245 Water bds 93 do
Paolo lab bds 93 Water
Pierpont Harlan T reporter TheRepublican bds 122 School
Pierrepont Herbert M emp NNeedleCo h 31 Bancroft
Joseph C compositor SP&BCo res Westfield
Mary C bds 31 Bancroft
Pierson Anthony driver emp 815 State rms 556 Main
Henry B carp h 62 Hyde av
Henry C (Halstead&Pierson) 227 Plainfield res Chatham N Y
—see Pearson and Person
Pietersz Anna bds 14 Stebbins
Herman P artist bds 10 Tenth
John C rem to New York City
Pietro Richard lab h 23 Fairbanks pl
Pigeon George emp FCo bds 8 Myrtle Ind Orchd
Henry baker emp 489 Main rms 13 Norwood
Joseph driver 58 Main h 42 Essex
Marguerite Mrs h Quebec Ind Orchd
Olivier lab h 41 Hampden Ind Orchd

Pike Bessie nurse SHospital bds do
Ezra B clk 254 Worthington h 66 Cedar
Floran L organmkr h 130 Everett
Florence H wid Frank H bds 281 Wilbraham rd
Fred C com trav h 595 Union
George W bds 5 Madison av
Harold L emp JWAdams&Co h 64 Dover
Henry E emp B&M bds 32 Vine
John D sign painter emp 275 Main rms (34) 285 do
Louis A emp BPaperCo h 309 North
Mary Augusta bds 63 Holyoke
Millie B Mrs bkpr 345 Main h 66 Cedar
William E emp B&M h 63 Holyoke
William P emp SP&BCo bds 63 Holyoke
Pilalas Costas clk 178 Main bds 69 Patton
Elefharios confectioner 362 Main h 96 Calhoun
George N (Pilalas&Co) 178 26 270 and 572 Main h 69 Patton
PILALAS G N & CO (G N Pilalas Panos D John D and Costas D Cokkinias) confectionery and ice cream 178 26 270 and 572 Main—See p 863
Pilcher Arthur C com trav rms Haynes Hotel
Piligian Joseph papermkr h 367 Chestnut
Pilling Abraham emp M-MCo h 475 Main
Pillsbury Alfred F H real estate and ins broker 14 Fort h 1176 Worthington
Pilon Joseph rem to New York state
Louis H emp StRy h 43 North
Pilote Pierre emp CVMfgCo h Cedar n Center Ind Orchd
Pimentel Antonio emp T-PACo h 720 Worthington
Pimlott James baker bds 39 Park
Pinard May G Mrs bds 539 Liberty
Pinder George R chauffeur 359 State rms r do
Joseph mach h 89 Alden
Pineau John carp h 221 Tyler
Pineiro Manuel lab bds 43 William
Pingree Carrie bds 81 Pynchon
Willis W foreman car insp B&A h 81 Pynchon
Pinkney Isaac M rem West

UNION TRUST COMPANY Rents Safes and Stores Valuables. Vaults Guarded Night and Day by Watchman. Also Electrical Protection

Pinney A Leota clk supt schools bds 34 Byers
Arthur H painter h 35 Malden
Edward J real estate (30) 123 Lyman h 85 Westford av
Edward W com trav bds 350 Central
Fannie E wid Oliver F h 53 Stebbins
Fred R real estate 123 Lyman res Holyoke
Frederick W night clk SUnion h 53 Hall
George emp OElevCo rms (84) 796 State
Harry M (Keyes&Pinney) 156 State h 323 Central
Hattie L Mrs nurse bds 34 Byers
Howard D emp KAutCo h 65 Mapledell
Jennie bds 113 Alden
Richard W groceries 490 Mill bds 129 Florence
William H (Bliss&Pinney) 138 State h 350 Central
Piokowski Jacob emp USA h 51 Congress
Pion Alfred A clk AmExCo res Chicopee
Aloria emp MDRollCo bds 176 Center Ind Orchd
Piper Amy F steno (218) 31 Elm bds 31 Hall
PIPER EDWIN J mfr paper ruling machines 44 Hampden h 191 Thompson—See p 947
Emily E wid Samuel P inq 73 Seventh
Fred E elect h (20) 364 Belmont av
Leola G steno 349 Main bds 31 Hall
Lewis E shoemkr 488 Worthington h 486 do
William F livery 31 Hall h do
Pirajno Eugenio physician 28 Union bds 42 do
Pirnie Eliza P bds 216 Pine
George treas Skalon Whip Co Hanover ft Broad h 30 Stearns ter
Mary wid Peter M h 216 Pine
Pisani Cosimo barber 93 Water h do
Piskor John lab h 76 Water
Pitas William emp USA h 21 Orleans ct
Pitcher Fannie E Mrs h 45 Wentworth av
Pitkin Paul H Rev prin Pitkin's School of Languages 629 Chestnut h do
Paul H jr clk (28) 307 Main bds 629 Chestnut

School of Languages 629 Chestnut
Pitman George C clk 382 Main h 261 North
Max rem to Westfield
Pitre Joseph lab bds 37 Oak Ind Orchd
Toussaint shoemkr 37 Oak Ind Orchd h do
Pitts Maria L nurse rms 104 Union
Pittsinger Alfred E emp WMfgCo h 19 Wason av
Pixley Albert A emp KAutCo h 59 Hayden av
Alonzo R bds 38 Sumner av
Carrie M bkpr 357 Main bds 38 Sumner av
Martin S janitor SF&MInsCo h 38 Sumner av
Place Edward C teamster h 173 Johnson
Plaice Dora A Mrs bds 24 Mountainview
Frank P clk 41 Sanford bds 24 Mountainview
Plakin Hyman shoemkr 152 Bridge bds 155 Ferry
Plamondon Joseph emp HendeeMfgCo bds 61 Tyler
Napoleon emp HendeeMfgCo bds 61 Tyler
Plancon Emile rem to Becket
Peter emp StRy power station h 99 Boston rd
Pierre h Denver n Embury
Urgele engineer UELCo bds Denver n Embury
Plant Ferinda E emp MBCo bds 177 Union
Malenda Mrs h 177 Union
Plante Francis emp SWasteCo h 197 Allen
Frank L salesman 357 Main bds 197 Allen
Joseph P emp 31 Stockbridge bds 8 Norwood
Libbie Mrs h 19 Morris
Maria M wid Peter h 8 Norwood
Peter farmer h Sixteen Acre rd n Allen
William bds Sixteen Acre rd n Allen
William emp 357 Main bds 197 Allen
Planza Giuseppi lab h 120 Wilcox
Platt Jennie C supt Children's Home 37 Buckingham h do
Lilla H Mrs bds 99 White
Lilla M nurse 140 High rms do
Mary T forewoman JAMurphyCo bds 107 William
Peter clk 25 Fort h 107 William

WEDDING INVITATIONS ASK FOR SAMPLES OF ENGRAVED OR PRINTED WORK JOHNSON'S BOOKSTORE

- Smith H Rev bds 182 Sumner av
- William C confec and newsroom 300 Water h 107 William

- Playdon Anna bkpr 440 Main bds 106 Monmouth
    - James cabinetmkr h 45 Montmorenci
    - Margaret J steno (3) 307 Main bds 106 Monmouth
- Plaza Frank shoemkr emp 147 State bds 5 Bridge
    - The 356 Belmont av
- Plectra Quartette Myron A Bickford director (248) 351 Main
- Plimpton Eliza L wid Alden bds 43 Dorchester
    - Emilie M clk RGDun&Co bds 2 Salem
    - Henry E emp USA h 50 Bond
    - William W emp 213 Worthington h 44 Webster
- Plitt Ernest cigarmkr h 20 Greene
- Ploss James G gardener h 728 Union
- Plotkin Benzian shoemkr h 137 Ferry
- Plouffe Agnes emp IOCo bds 242 Worcester Ind Orchd
    - George clk 151 Main Ind Orchd h 215 Center do
    - Onesime emp 304 Main Ind Orchd bds do
- Plourde Evaline A h 31 Walter
    - Florida emp BPaperCo h 31 Walter
    - Ida rem to Cohoes N Y
- Plumadore George P mgr 234 Main h 42 Palmer av
- Plumb Charles H emp Smith&Wesson h 96 College av
    - Frank W emp Smith&Wesson rms 590 Main
    - Walter G clk 182 Eastern av h 129 Bowles
- Plumbing Inspector's Office (8) Municipal Bdg 52 Pynchon
- Plumer Harry A mach h 34 Revere
- Plummer David H driver h 16 Waverly
    - Gazelle bds 14 Elmwood
    - John D gen mgr TheSpfdUnion 335 Main h 334 St James av
- Plumstead Charles H dentist (2) 373½ Main rms (614) 31 Elm
    - Jane wid Lewis bds 31 Ozark
- Plunkett Peter J baker emp 291 Main h 53 Vine
- **PLYMOUTH PRESS INC** catalogs publications and job printing r 83 Charles—See p 959

- Podgurzak Joseph emp IOCo bds 17 Parker Ind Orchd
- Podsadowski Stanislaw emp IOCo h 23 Jenksville Ind Orchd
- Pofsky Johan lab bds 74 Boylston
- Poirier Adolphus emp CVMfgCo h 298 Main Ind Orchd
    - Frederick emp CVMfgCo h Healy av Ind Orchd
    - Leocadie hkpr 215 Main Ind Orchd
    - Raoul H emp USA bds 98 Alden
- Poissant Abel emp USA bds 369 Walnut
- Pokorny Joseph cigarmkr emp 32 Hampden res W Spfd
    - Josie wid Joseph cigarmkr emp 435 State res W Spfd
    - Mary Mrs cigarmkr emp 32 Hampden res W Spfd
- Polancer Nathan barber 124 Main h 100 Greenwood
- Poland Bessie W rms 15 Myrtle
    - Edward A clk 112 Walnut h 229 Hancock
    - Henry teamster h 171 Worcester Ind Orchd
    - J P mach rms (31) 352 Main
    - Mary L school supt h 15 Myrtle
- Polewarski Woiciech emp IOCo h 11 Jenksville Ind Orchd
- Polhamus Jennie wid John bds 643½ Main
    - Lena clk 392 Main bds 137 Oakland
    - Mattie W clk 392 Main bds 137 Oakland
    - William H h 137 Oakland
- Polhemus Henry I com trav rms 19 Mattoon
- Poli Sylvester Z prop Poli's Theatre 286 Worthington res New Haven Ct
- Poli's Theatre 286 Worthington
- Police Court Room (civil session) Court House 45 Elm
    - Court Room (criminal session) Police bdg 36 Court
    - Station 36 Court and 133 Worcester Ind Orchd
- Polichetto Giuseppe lab bds 13 William
- Polidoro Alessandro h 24 Gardner av
- Pollard Abby J wid Barnabas bds 293 Chestnut
    - Catherine hkpr 17 Concord ter
    - Charles M emp Smith&Wesson rms (54) 19 E Court
    - Dwight E cook 489 Main rms (54) 19 E Court
    - Edward hostler emp 22 Harrison av h (28) 431 Main

Homer Foot & Co., Inc. SHEATHING PAPERS, BUILDERS' HARDWARE, AGENTS BUFFALO SCALES, COAL, FACTORY, HOUSE, AND STORE

Pollard
Harold M com trav h 82 Boylston
James emp FCo h 8 Hampden Ind Orchd
John emp USA h 44 Mason
John F clk 226 Main res Holyoke
Lottie bds 214 William
Marjorie Mrs rms (23) 19 E Court
Michael J clk 226 Main bds 132 Tenth
Minnie M Mrs dressmkr 82 Boylston h do
Thomas A h 49 Hubbard av
William E emp USA h 96 Pendleton av
Pollner Charles W shipper K-RCo h 364 Chestnut
F Eva clk 392 Main bds 364 Chestnut
Poltenson Frank peddler h 103 Grover
Poltowicz John emp IOCo bds 11 Jenksville Ind Orchd
Pomeroy Addie L wid Henry h 55 Medford
Alice B bds 40 Montrose
Angeline P T wid Robert h 198 Carew
Annie L wid Otis bds 179 Westminster
Annie L tchr bds 198 Carew
Arminta D wid D F h Advent camp grounds
Artemas B emp USA h 250 Quincy
Charles D insp USA h 38 Pendleton av
Charles E gardener h 114 Walnut
Charles L emp 21 Railroad h 295 N Main
Charles W (Pomeroy&Hyde) 71 Dwight h 26 Forest
Edward S foreman Smith&Wesson h 22 Belgrade pl
Ellen S steno (23) 25 Harrison av rms 192 Pine
Frank B engineer h 19 Salem
Frank R emp Smith&Wesson h 127 Allen
George A clk 392 Main bds 114 Walnut
George E tallyman B&A freight depot h 321 Chestnut
Grace A bkpr 71 Dwight bds 26 Forest
H Leslie clk Smith&Wesson res Suffield
Jane M wid Jeromus J hkpr 62 Stebbins
Jerome L engraver emp 395 Main h 28 Wilmont

Pomeroy
Julian pres Skalon Whip Co Hanover ft Broad h 30 Stearns ter
Mary F tchr Barrows school bds 427 Union
Melvina G steno bds 55 Medford
William G bds 26 Forest
William H physician and surgeon 310 State h do
POMEROY & HYDE (Charles W Pomeroy Judson F Hyde) sheet metal workers 71 Dwight—See p 972
Pomfrey George emp B&CH&TCo h 82 Acushnet av
Pomphret Ann L wid William h 83 Walnut
John T actor bds 83 Walnut
William J emp USA bds 83 Walnut
Pomstein Harris shoemkr 18 Walnut h do
Pond George J emp B&A bds 148 Central
Lucy A bds 119 N Main
William G cutter BPaperCo h 119 N Main
Ponsovania Block The 70-74 Bridge
Pontz Andrew J cigarmkr h 117 Alden
Pool Aaron O emp CBWireWks bds 26 Hamburg Glenwood
Clara K saleswoman 390 Main bds 26 Hamburg Glenwood
Elizabeth A wid Joseph I h 317 Walnut
Herbert A filer bds 26 Hamburg Glenwood
J C emp PPubCo rms 74 Temple
Joseph I bds 60 Lexington av
Lydia E music tchr bds 317 Walnut
Mary V emp CBWireWks bds 317 Walnut
T Harry compositor SpfdUnion h 53 Ringgold
Thomas foreman CBWireWks h 60 Lexington av
William H h 127 Cedar
William Henry foreman CB WireWks h 39 Clifton av
Poole Charles W engineer B&M h 28 Kenwood Park
Clarence A condr StRy h 20 Birnie av
Etta M clk SProvCo bds 38 Dexter
Florence E clk T-PACo bds 38 Dexter
George W cook h 192 Main
Hugh rem to Panama
Nellie G rem to Newcastle N H
Yale A carp h 727 Main

THE CONCEDED AUTHORITY ON ALL SPORTING EVENTS IS THE UNION

Pooler Noah E lieut H&LNo1 27 Pynchon h 79 do
Pooley Adelbert H compositor The Republican h 40 Holyoke
Alfred E watchman 266 N Main rms do
Arthur H meat market 175 Hancock h 308 Eastern av
Herbert F rem to Hartford Ct
William H painter h 25 Dymon
Poor Adelaide B h 28 Clarendon
Arthur E engineer h 29 Thomas
Pope Agnes clk city treasurer's office bds 46 Spring
Dr Medicine Co C A Maynard prop patent medicines 196 Worthington
George W bds 25 Crystal av
Rosa Mrs h 46 Spring
Vernon L clk 392 Main rms 17 Mattoon
Popelka Rudolph waiter 95 State bds do
Popp John emp HendeeMfgCo bds 76 Wilbraham rd
Poppe Augustus F engineer 88 Birnie av h 134 Massasoit
Popular Fashions (monthly) The Cushman Co pubs 29 Worthington
Porcheron Albani M clk h 138½ Main Ind Orchd
Porges Gustave private USA bds barracks Armory sq
Port George F emp B&A shops h 38 Margaret
Sarah E Mrs res inq 15 Medford
Porter Alfred N emp HC&PCo h 44 Abbe av
Alice L clk 392 Main bds 486 Chestnut
Alonzo E engineer h 486 Chestnut
Amelia A wid Dennis bds 14 Wilmont
Arthur C letter carrier h 598 Worthington
Burton W emp Smith&Wesson bds 37 Holyoke
Carrie W bds 598 Worthington
Charles B asst foreman SDaily News h 14 Wilmont
Charlotte W prin "The Elms" 141 High h do
Edna M bds 6 Lincoln
Edwin h 6 Lincoln
Edwin M rem to New York
Eliza Mrs nurse h 179½ State
Ella nurse 140 High rms do
Ellen M Mrs h 47 Carew
Emma J wid Charles H dressmkr 41 Charter av h do

Frank E shademkr 357 Main res W Spfd
Frank F clk 109 Lyman h 95 Euclid av
Frank K shipper KibbeBrosCo h 171 St James av
George C rem to Barton Landing Vt
George F clk USA h 35 White
George W emp SCIceCo h 37 Queen
Herman R emp USA h (16) White junc Allen
H Florence bds 51 Grant
Hiland C watchman 135 Dwight h 179½ State
H Jane wid Henry h 43 Morgan
Irene M clk 336 Main bds 44 Abbe av
James H carp emp 34 Sanford h 79 Quincy
John restaurant 251 Main res Hartford Ct
Julia L wid Samuel W h 51 Grant
Leander A emp 540 Main h 34 Bliss
Mabel A hkpr 54 Charles
Mamie emp 32 Hampden bds 10 Howard pl
Maria E wid Lewis S emp 32 Hampden h 10 Howard pl
Marion A bkpr 520 Worthington res W Spfd
Robert clk 140 Main h 46 Vinton
Sadie B milliner emp 399 Main rms 15 Temple
Sarah E bds 42 Florence
Sherman D pres Kibbe Bros Co 37 Harrison av h 51 Federal
Sidney A watchman bds 56 Emery
William A clk MassMutLifeIns Co bds 44 Abbe av
William E bkpr 357 Main res Longmeadow
William P treas Cutler & Porter Co 109 Lyman h 4 Ingraham av
William R pressman CDBarrett bds 10 Howard pl
William W h 22 Church
Willie H emp NNeedleCo bds 47 Carew
Portetsky Johan carp bds r 58 Congress
Portland Dairy Lunch (Jeremiah F Healy John M Everett) restaurant 198 Main
Porto Graciano emp GNVaughan h 1060 Main
Ports Ralph A emp BBNoteCo bds 15 Ladd

DEPOSIT WITH **UNION TRUST COMPANY** and enjoy the best Banking Facilities in the City

Possolano Antonio lab bds 114 Wilcox
  Pietro lab h 114 Wilcox
Post Edward carp rms 111 Worthington
  Lucy M wid John F bds 80 Maple
  Office Louis C Hyde postmaster 300 Main c Fort and Worthington; Stations No 1 72 Main No 2 530 Main No 3 279 N Main No 4 492 Mill No 5 360 Bay No 6 Carew c Chestnut No 7 807 Main No 8 298 Belmont av No 9 477 State No 10 180 Hancock No 11 Longmeadow No 12 256 Water No 13 232 Main No 14 33 Elm No 15 799 Liberty Brightwood Station Wason av
  Office (HighlandStation) 823 State
  Office Indian Orchard 182 Main Ind Orchd
Postal Telegraph Cable Co Charles HGoddu mgr 281 and 406 Main
  Telegraph Messenger Service 281 Main
Postil John rms 35 Railroad
Pothier Joseph N emp CVMfgCo h 32 Hampden Ind Orchd
Potrie Sarah S dressmkr 405½ Chestnut h do
Potter Adrian L bds Court Sq Hotel
  Charles H lab h 6 Arlington ct
  Charles S clk and mgr Hampden LumberCo 850 State h 38 Westford av
  Charles W cabinetmkr emp 357 Main rms 33 Vernon
  Christina wid George H emp 357 Main h (3) 494 Mill
  Christopher J emp Smith&Wesson h 28 Reed
  Clarence A lab h 68 Logan
  Clifford B pres and treas Potter Knitting Co 216 Worthington h 269 Long Hill
  David A condr StRy bds 14 Reed
  Delia A h 28 Pearl st pl
  Edward L clk 53 Lyman rms 33 Spring
  Eleanor E Mrs asst city library h 58 Spring
  Ella F forewoman KibbeBrosCo h 28 Pearl st pl
  Ellis A engineer 232 Worthington rms 13 Stearns Park
  Elmer R emp 87 Water res inq do

  Elmer R farmer h Carew ab Chicopee rd
  Floyd A emp 3 PO sq bds 33 Pearl st pl
  Frank A emp 139 Bowles bds do
  Frank C clk B&M h 37 Thomas
  Frank W mgr ThePotterPhoto Co 139 Bowles h do
  Helen M wid Henry S bds 47 Leyfred ter
  Ida C Mrs h 63 Pynchon
  Knitting Co knit goods mfrs 216 Worthington
  Lizzie L Mrs nurse 62 Bliss h do
  May steno 43 Bridge bds 37 Thomas
  Minnie C tchr State st grammar school rms 11 Myrtle
  Photo Co The FrankWPotter mgr photographers 139 Bowles
  Rial L emp USA bds 58 Spring
  Robert F tinsmith h 14 Reed
  Rosanna Mrs emp Scott'sLaundry bds 57 North
  Sarah M hkpr 136 Dwight
  S Olin painter bds 28 Pearl st pl
  Timothy D wholesale lumber treas A C Dutton Lumber Co 27 Besse pl and pres Hampden Lumber Co h "St James" 5 Oak
  Wilbur F clk (23) 25 Harrison av h 136 Dwight
  William H insp 123 State rms (23) 66 Pynchon
Potts Alexander painter rms 210 Main
  Charles lab rms 573 Main
Potvin Henry h 45 Carew
  James toolmkr and sharpener 94 Taylor h 90 Everett
  James Mrs dressmkr 90 Everett h do
Pouchette George rem to Chicopee
Poulin George S barber emp 481 Main res Westfield
Poupure Joseph lather h 2 Vaille av
Powell Anna T bds 28 Chase av
  Arthur J painter emp WMfgCo h 907 State
POWELL BENJAMIN wood eave troughs and ladder mfr 109 Allen h do—See p 873
  Bessie bds 63 Waverly
  Catherine wid James h 28 Chase av
  Edwin C editor Farm and Home res Longmeadow
  Edwin J painter and paperhanger 153 Main rms do

FOUNTAIN PENS Hundreds of Waterman's, Sterling's, and Moore's Non Leakable to select from JOHNSON'S BOOKSTORE

Powell
Egbert market gardener h Sumner av n Allen
Esther F wid Milton bds 54 Warner pl
Frank E asst treas Bay State Corset Co h 20 Amaron
Harold A com'l editor PPubCo bds 77 Fairfield
Henrietta Mrs clk rms 32 Mattoon
Katherine B steno emp 27 Besse pl bds 28 Chase av
Levina M bds 417 Belmont av
Mary A steno (226) 31 Elm bds 28 Chase av
Thomas D music tchr 32 Mattoon rms do
William J emp 45 Hampden h r 121 Howard
Power David emp USA h 435 Union
Ethel M tchr High school bds 236 Union
Hannah T emp T-PACo rms 28 Pearl st pl
J Frederick sanitary insp (8) 52 Pynchon h 14 Richelieu pl
J H & Co (JohnHPower) shirt waists (226) 374 Main
John H (JHPower&Co) (226) 374 Main res Westfield
William J Rev rector St Matthew's R C Church Ind Orchd h 52 Pine do
Powers Alice M milliner bds 739 Main
Annie T emp BSCorsetCo bds 52 Linden
Bert A lab bds 9 Willow
Bridget wid Patrick h 82 Pendleton av
Catherine wid Robert bds 85 Essex
Catherine Mrs h 739 Main
Charles F emp USSBCo h 178 Plainfield
Clara steno 37 Harrison av bds 966 Worthington
Clarence chauffeur bds 45 Monroe
Edward S real estate agt and hardware paints and oils 474 Mill h 453 Sumner av
Emma D wid Lucius H nurse bds 27 Balis
Florence I bds 34 John
Frank B office (27) 231 Main mfr envelope machinery 54 Taylor h 96 Byers
Fred H supt JAMurphyCo h 86 Westford av
Frederick L gardener h 45 Monroe
George H clk 86 Main h 34 John

Powers
George H J clk HC&PCo bds 34 John
Hannah Mrs h 145 Quincy
Helen A clk 412 Main bds 52 Linden
Helen M emp HampdenKnitting Co rms 152 Chestnut
Henry clk HC&PCo bds 51 Sargeant
James bds 183 Berkshire Ind Orchd
James bds 41 Orchard
James F driver 19 Hampden bds 52 Linden
James H lab h 82 Congress
John J clk HighlandStationPO h 741 Union
John J com trav Forbes&Wallace h 29 Murray Hill av
Joseph D patrolman h 155 North
Joseph F elect emp 229 Main h 30 Cambridge
Lewis J h 116 Pearl
Lewis J jr h 302 Union
Mary wid Michael bds 29 Murray Hill av
Mary Mrs h 395 Dickinson
Mary H dressmkr h 30 Cambridge
Mary L emp NUCo bds 52 Linden
Matilda Mrs h 9 Willow
Matthew emp city h 52 Linden
Matthew H driver bds 52 Linden
Maurice farmer SHospital bds do
Michael L foreman SMBCo h 93 Lowell
Nellie A clk bds 52 Linden
Philip C paper mfr Holyoke h 307 Union
Pierre farmer SHospital bds do
Sarah E Mrs grocer 37 Washburn h do
Timothy teamster h 37 Washburn
Walter A bkpr 41 Hampden res Ludlow
Walter C paper mfr Holyoke bds 116 Pearl
William D chef h 104 Franklin
William J train despatcher B&A res Mittineague
William M emp B&A shops h 110 Everett
Poxon Addie (Rice&Poxon) 467 State rms 199 Walnut
Praddex Frank J artist 71 Bliss h do
Pradella Giovanni lab h 27 Hubbard av

Homer Foot & Co., Inc. | **Philadelphia Lawn Mowers and other makes**

Prager Effie Mrs h 120 Main
  Max emp 3 P O sq bds 33 Pearl st pl
Pranzo Giro lab bds 128 Wilcox
  Giuseppe lab h 120 Wilcox
  Luigi lab h 128 Wilcox
  Rosanni lab h 110 Howard
Pratt Alonzo F emp USA h 7 Alden
  Arthur W special policeman bds 51 Pynchon
PRATT AUSTIN J plumber and steamfitter 19 Wilbraham rd h 25 Catharine—See p 955
  Charles A bkpr h 98 Bowles
  Cora B steno AdamsExCo rms 44 Lafayette
  D Butler Rev res inq 42 Bay
  Edward tinsmith emp 97 Dwight res Holyoke
  Edward H rms 14 Vernon
  Eliza wid George L h 46 Allendale
  Ella F music tchr 45 N Main bds do
  Fred engineer MassasoitHouse bds do
  Fred D clk 372 Main h 25 Plymouth
  George Dwight h 120 Maple
  George E mach h 35 Moore av
  Henry J (HJPratt&Co) 97 Dwight h 29 Marble
PRATT H J & CO (Henry J Pratt and Frank E Treuchet) sheet metal contractors and roofers furnaces and metal ceilings 97 Dwight—See p 865
  James A tinsmith emp 97 Dwight res Holyoke
  Minnie J rem to Holyoke
  Oren W mach h 244 White
  Ormsby L driver bds 49 Yale
  Robert L foreman MillettBrass Foundry h 416 Wilbraham rd
  Sarah M tchr rms 64 Temple
  Susan M Mrs h 19 Franklin
  Walter S salesman (32) 68 Bridge h 50 Sumner av
  William A groceries and meats 234 Orange h 232 do
  William F clk 696 Main rms HoseCo 11 Dickinson c Oakland
  William J engineer h 667 Union
Prausse Julius rem to California
Prayer Edgar P com trav h 38 Roseland
Preble Herbert A clk rms 33 Edwards
Prediger Harry chef CityHotel 267 Main bds do

PREFERRED ACCIDENT INSURANCE CO OF N Y E G Webb mgr (41) 25 Harrison av—See front col'd p VII
Préfontaine Philomene Mrs bds 63 Gardner
Prell Fred waiter MassasoitHouse rms 27½ Bridge
Premo Albert music tchr 20 Montrose h do
  Alexander carp h 161 Alden
  Emma rms 405½ Chestnut
  Frank O emp HC&PCo h 83 Wason av
  Henry driver h 129 Hickory
  Josephine A clk 369 Main bds 20 Montrose
  Kathryn clk 440 Main bds 20 Montrose
  Maude rms 405½ Chestnut
  Minnie clk 440 Main bds 20 Montrose
  Nettie emp BSCorsetCo rms 405½ Chestnut
  Oliver carp h 85 Wason av
Premont Alphonse (SpfdHarness Co) 196 Chestnut res C Falls
  Arthur F harnessmkr h 28 Randall av
  Joseph O (SpfdHarnessCo) 196 Chestnut h 10 Wilbraham av
  Oscar h 10 Wilbraham av
Prendergast—see Pendergast
Prendiville John J emp BMachTool Co rms 16 Walter
  John M driver 54 Fort h 111 Greenwood
  Margaret waitress depot restaurant rms 79 Franklin
  Michael emp 54 Fort bds 89 Franklin
  Thomas emp SBCo h 89 Franklin
Prentice Charles F show cases and cabinet work 17 Taylor h 30 Thompson
  Clifton J teamster h 49 Vine
  Irwin S rem to California
  James C emp city h 49 Vine
  Jennie C tchr Tapley school bds 30 Thompson
  Lucius H rem to Longmeadow
  Norman A h 172 Princeton
Prentiss Edward D condr B&M h 16 Columba ter
  Ernest A salesman 226 Main res W Spfd
  Grant emp B&M bds 16 Columba ter

A WANT CONCEIVED AND RELIEVED IS A WANT THAT'S ADVERTISED IN THE UNION

Prentiss

PRENTISS SAMUEL L prop Newcomb Filter Co 216 Worthington res Boston—See p 881

William emp Smith&Wesson rms 83 Central

Prescott A Edna wid William R D h 60 Margaret

Alfred C clk 384 Main bds 33 Edwards

Charles M clk (210) 33 Lyman h 132 Walnut

Ernest L bds 132 Walnut

Herbert E salesman 226 Main h 274 Orange

Lucy V wid James T bds 92 Mapledell

Mary P Mrs nurse 132 Walnut h do

Patience C Mrs bds 33 Edwards

Presman Harry emp SMBCo h 75 Congress

Press Marcus tailor 495 Main h 368 Chestnut

Presser Julius chef rms 121½ Water

Pressl Justine wid John h 157 Florence

Presson Edward B com trav h 152 Oakland

Prest Amy J wid William J h 8 Walnut ct

Raymond H emp 17 Besse pl bds 8 Walnut ct

Preston Alsie R wid Simeon E h 267 Bay

Charles rem to Connecticut

PRESTON CHARLES H ice dealer 51 Morgan h do—See p 906

Eben P milkman h 21 Berendo av

Ella rms 135 Sharon

Frank H steamfitter h 210 Rockrimmon av

George S clk StRy h 95 Mapledell

Helen I milliner emp 345 Main res Chicopee

Joseph S salesman 17 Besse pl rms 26 do

L E Mrs rms (5) 42½ Harrison av

Linda K student bds 267 Bay

Lucy opr NETel&TelCo res Chicopee

Margaret E Mrs bds 15 Rutland

Mary L tchr bds 267 Bay

Samuel J clk B&A office res Chicopee

Solon H engineer FCo h 15 Hancock

Prestridge—see Pestridge

Prevost Clifford H mach h 336 Central

Prevost

Louise dressmkr bds 346 N Main

Matilde hkpr 445 Plainfield

John B h 955 Sumner av

John W carpenter and builder 963 Sumner av h do

Ray emp StandardOilCo bds 336 Central

—see Provost

Prew—see Proulx

Price Charles A Associated Press opr The Republican h 319 State

Edward T sergt USRecruiting Station (15) 233 Main rms do

Eldon H emp JAMurphyCo h 119 Alden

George R emp USA h 32 Byers

Howard T waiter TheWorthy h 414 Main

Jesse waiter TheWorthy rms 43 Gray's av

Jesse W emp 473 Main rms 40½ Ashmun

John rem to Chicopee

John rem to New York

John H h 14 Elmwood

Mary wid Dawson bds 19 Stockbridge

May L kindergarten tchr Eastern av school bds 15 Mattoon

Samuel H mason h 117 Bond

Susan M bds 15 Mattoon

William R mfrs' agt paper 224 Worthington h 15 Mattoon

PRICE & LEE CO THE publishers directories office 135 Dwight

Prichard Eva Z tchr bds 25 Sherman

Prickett Waldo P clk B&B h 55 Dresden

Pridham Lizzie L Mrs h 31 Florida

Priest Charles emp 241 Maple bds do

Charles H laundry h 69 Norwood

Eva M emp MEnvCoDiv bds 86 Charles

Jennie A Mrs h 151 White

William H news dlr pool room and cigars 457 State h 459 do

Priestley Samuel insp USA res Chicopee

Priestly William rem to Plymouth N H

Prieur Augustus painter h 405½ Chestnut

Prime Nathaniel C h 6 Allendale

Prince Harlan H carp h 79 Sargeant

Lucy wid William h 58 Thompson

UNION TRUST COMPANY Receives Deposits in Commercial Department and pays 2% interest upon daily balances, subject to check at sight, when no accommodation is required

Marie M wid Fred H bds 69 Bliss
Martha A wid Arial A h 43 Morgan
Maybelle O rms 93 High
Timothy C emp 32 Worthington rms 70 do
Prindiville—see Prendiville
Prindle Albert S ironer 232 Worthington rms 45 Pearl
Pring Ellen wid William h 17 Congress
William H lineman h 97 Essex
Pringle William baker emp 50 Bridge bds r 51 Franklin
Prior Willard A emp SBottlingCo h 43 Clark
Priscilla Undermuslin Co mfrs muslin underwear Heywood c Warwick
Pritchard Pullicina rem to W Spfd
PRITZLAFF AUGUST prop Ornamental Wood Working Co 70 Dwight h 245 Quincy—See p 980
Probate Court Hall of Records 55 Elm
Probation Officers office Court House 45 Elm
Prochazka Frank cigarmkr emp 32 Hampden res Westfield
Proctor Alexander specialist 69 St James av h do
Alpheus T h 136 Oakland
Charles B real estate (4) 476 Main h 257 Fort Pleasant av
Clara S wid Martin h 40 Beech
Davis clk MBCo bds 64 Wellington
Evelyn tchr bds 56 Pease
Floyd G emp 357 Main h 304 Central
George E fireman B&M bds 20 Prospect
Harry O bds 40 Beech
James papermkr bds 200 Allen
John S emp Smith&Wesson bds 64 Wellington
John S jr emp MBCo h 40 James
Susan Mrs bds 136 Oakland
Thomas bricklayer h 110 Quincy
William driver 130 Lyman res W Spfd
Produce Exchange Building 123 Lyman
Profiglio Angelo lab h 103 Wilcox
Antonio h 15 Union
Clementina wid Domenico bds 103 Wilcox
Raffaele lab bds 103 Wilcox
Santo lab bds 103 Wilcox

Progulski Adam A (StandishCo) 55 Harrison av h 267 Chestnut
Proprietors of the Springfield Cemetery office Board of Trade rooms 259½ Main
Prospect Park Land Co CharlesA Woodworth mgr (7) 373½ Main
Proulx Adelard rem to Canada
Iréné emp IOCo h Center n Cedar Ind Orchd
Ulric rem to Canada
Prout George W money clk AmExCo h 112 Lebanon
PROUTY ALFRED D auctioneer and real estate (2) 465 Main h 117 Dawes—See p 964
Charles C emp 67 Market h 192 Dickinson
Edith M clk 336 Main bds 71 Avon pl
Elizabeth J wid Edward F h 52 Seventh
Ellen E wid Alvah H h 27 Girard av
Frederick W engineer B&M h 83 Bradford
George C (MorganCrossman&Co) (25) 227 Main h 71 Avon pl
Halsey H painter rms 44 Central
Henrie A com trav More&Marston rms 14 Mattoon
Ralph G chauffeur rms 14 Mattoon
Provancher Donald lather h 13 Morris
Jerry engineer StRy h 776 Main
John rem to Buffalo N Y
Provencal Joseph bds 69 Central
Octave carp h 69 Central
Ovila bds 69 Central
Samuel teamster bds 69 Central
Provencher Henry lather h 870 Main
Noel carp h 72 Fremont
Providence Mary Mother sister superior St Luke's Home 236 State
PROVIDENT LIFE AND TRUST CO Archibald Ladner and Martin L Dinsmore agents Western Mass (42) 25 Harrison av—See front col'd p VII
Provincial Charles A rem to Holyoke
Provost Albert h 80 Bay
Bertha Mrs rem to Boston
George A clk B&A freight depot res W Spfd
Henry N grocer 782 Main h 68 Adams

THOUSANDS OF BOOKS RIGHT ON OUR SHELVES AND ANYTHING GETTABLE JOHNSON'S BOOKSTORE

Provost
James LeRoy emp SP&BCo res W Spfd
Joseph rem to Boston
Mary Mrs dressmkr 80 Bay h do
Mathilde wid Francois hkpr 445 Plainfield
Minnie L wid William H bds 63 Church
Walter rem to Gardner
—see Prevost
Pruchniak Michael emp IOCo bds 19 Jenksville Ind Orchd
Prudential Insurance Co of America (industrial dept) ReedR Aggas supt (40) 317 Main
PRUDENTIAL INSURANCE CO OF AMERICA (ordinary dept) ARBirchard mgr (308) 310 Main—See front col'd p IX
Prull William C clk 10 Harrison av h 101 Everett
Prutsal Postol bootblack 202 Main rms 109 do
Przybyc Frank emp IOCo bds 12 Parker Ind Orchd
Mikolaj emp FCo bds 2 Front Ind Orchd
Przybyla Andrew emp IOCo bds 2 Front Ind Orchd
John emp IOCo bds 10 Jenksville Ind Orchd
Joseph emp IOCo bds 2 Front Ind Orchd
Peter emp 41 Hampden res Chicopee
Ptaza Frank shoemkr bds 5 Bridge
Publicity Bureau (H G Martin E N Bagg and W H Earle) advertising agents (1) 19 E Court
Puc Mikolaj emp FCo bds 2 Front Ind Orchd
Pudan F M & Co (FrankMPudan) wholesale pocketbooks and jewelry 216 Worthington
Frank M (FMPudan&Co) 216 Worthington bds 776 State
Puder Bertholdt cashier TheHighland h 17½ Hillman
Pudullo Giuseppe lab bds 45 Long Hill
Puffer Grace A tchr bds 25 Greenwich
PUFFER H C CO flour feed and grain office and warehouse 194 Lyman—See p 883
Herbert C pres and treas H C Puffer Co 194 Lyman h 45 Dartmouth ter
Herbert R asst treas H C Puffer Co 194 Lyman h 138 Harvard

Puffer
Mary F Mrs h 25 Greenwich
Puglioli Giuseppe gardener h 234 Liberty
Luigi peddler bds 234 Liberty
Pulcifer Annie H h 49 Holyoke
Irving S teller SpfdSafeDeposit &TrustCo h 49 Holyoke
William P h 49 Holyoke
Puleston John private USA bds barracks Armory sq
Puliti Angelo cigarmkr emp 32 Hampden res Holyoke
Pullen Mark L h 16 Montmorenci
Pully Thomas cigarmkr rms (9) 19 E Court
Punderson Henry F sec R W Rice Coal Co 174 Worthington h 327 State
Lemuel S bds 17 Holyoke
Samuel F treas R W Rice Coal Co 174 Worthington bds 17 Holyoke
Purcell Alice E rem to New York
Jane rms 74 Pynchon
John T polisher bds 35 Grover
Lawrence E h 49 Greenwood
Michael J head waiter Cooley's Hotel rms 120 Spring
Patrick h 94 Adams
Stella steno emp 14 Lyman bds 94 Adams
William H emp FMWBCo h 35 Grover
Purchase Edward emp CVMfgCo bds 11 Worcester Ind Orchd
Purdie Elizabeth H Mrs h 117 Dawes
Stewart L sec and treas Spfd Portable Construction Co 62 Waltham av h 117 Dawes
Purington Angie tchr rms 175 Maple
Puritan Pants and Suit Co 259 Main
Purnell Frank A emp Smith&Wesson h 40 Stebbins
Thomas carpet weaver 11 Dwight h 730 Main
Purple Edith A bds 273 Hancock
Ellen M wid William R h 273 Hancock
Purrington Milo E clk PO rms 25 Plymouth
Purtell Catherine wid Thomas h 127 Jefferson av
Katherine A milliner emp 350 Main bds 127 Jefferson av
Margaret bds 188 Center Ind Orchd
Margaret A dressmkr 127 Jefferson av bds do
Mary dressmkr 127 Jefferson av bds do

Homer Foot & Co., Inc. | Agents BUFFALO SCALES COAL, FACTORY, HOUSE, and STORE

Purvis Mary wid Charles rms 70 Worthington
Pushee George A rms 27 Clifford
Putnam Alfred S painter 57 Lebanon h do
Anna L bds 37 Boylston
Anna M bds 123 Buckingham
Arthur G clk 392 Main rms 221 Worthington
Chastina rem to Vermont
Edwin J carp h 45 Cambridge
Eliza J Mrs bds 69 Harvard
Ellen R clk 412 Main bds 25 Greenwich
Emma R Mrs hkpr 19 Boylston
Everett L starter StRy bds 25 Greenwich
George W mgr SumnerParkCo (230) 351 Main res Easthampton
Haldimand S condr NYNH&H h 271 Fulton
Harry F (Putnam-StarksCo) 224 Walnut h do
Israel C rem to Sanford Fla
John R com trav h 123 Buckingham
Merton J emp UBCo h 10 Howard pl
Motor Mfg Co mfrs gasolene and kerosene motors r 888 State office 57 Lebanon
Robert H pres Putnam Motor Mfg Co r 888 State office 57 Lebanon bds do
Salina C wid George W h 25 Greenwich
PUTNAM-STARKS CO (Harry F Putnam Charles H Starks) painters and decorators 224 Walnut—See p 942
Thomas J physician (19) 182 State h 15 Temple
Putney David W janitor GeorgeA Graves&Sons h 15 Salem
Lewis G h 735 State
Mabel L wid Frank O bds 153 Fort Pleasant av
Putoz Lewis W rem to Hartford Ct
Pyatt Henry emp 31 Dwight h 92 Pendleton av
Pynchon Edward cashier Chicopee NatBank 464 Main bds 30 Sargeant
James H fire ins agt (3) 425 Main h (E) 10 Chestnut
Joseph F paper stock dlr (23) 307 Main h (H) 10 Chestnut
Julia M wid Joseph C h 30 Sargeant
Mary H bkpr 68 Main bds 442 Plainfield
National Bank EllisSPepper receiver office 4 Court House pl
Sarah L h 442 Plainfield
Pyne George R architect (629) 31 Elm h 184 Bowdoin

Quagguarelli Luigi emp NPCo bds 23 Hubbard av
Raffaele lab h 23 Hubbard av
Quail Charles S rem to Battle Creek Mich
QUALITY SAW AND TOOL WORKS mfrs hack saws and tools 119 Liberty—See p 970
Quartiorli Fedele lab bds 109 Bliss
Queenan John teamster h 110 Clantoy
Michael emp DavittFoundryCo bds 300 Liberty
QUIGLEY GEORGE F CO cloaks furs and suits 402 Main—See p 854
John h 180 Spring
John M Rev asst pastor St Michael's Cathedral h 260 State
Louise V steno (316) 31 Elm res Holyoke
Mamie rem to Providence R I
Patrick horse dlr h 50 Congress
Thomas F emp LBrewCo h 53 Murray Hill av
Quilici Federigo emp USA bds 30 William
Giuseppe contractor h 30 William
Quill John emp BMachToolCo h 60 Worcester av
Quillen Henry emp T-PACo bds 114 Sharon
Irene C bds 65 Vine
Quillicey Henry W emp PPKellogg&CoDiv bds 109 Essex
Quillici Frank lab bds 30 William
Matilda emp UBCo bds 30 William
Quilty Anna R tchr bds 31 Palmer av
Charles F clk 658 Main bds 24 Wilcox
Edward W clk HomesteadPubCo bds 31 Palmer av
Francis D (Quilty&Kelley) 510 Main h do
Frank W photo engraver h (8) 66 Pynchon
Jeremiah P merchant tailor 25 Besse pl h 41 Wilcox
Joseph photo engraver PPubCo bds 31 Palmer av

Place your hand over any page in this directory and you will cover the names of a dozen people who read

THE UNION

Quilty
Mary wid Michael h 31 Palmer av
Mary Mrs bds 24 Wilcox
Minnie E clk bds 31 Palmer av
Patrick J rem to W Spfd
Theresa F steno (2) 437 Main bds 31 Palmer av
William B clerk PO bds 24 Wilcox
William J tailor emp 385 Main h 24 Wilcox
William J city marshal 36 Court h 92 Acushnet av
& Kelley (Francis D Quilty Michel A Kelley) props The Mansion House 510 Main
Quimby Cora B Mrs h 140 Monroe
Horace A (Quimby&Co) 9 Hampden h 138 Pearl
Irving A (Quimby&Co) 9 Hampden h 30 Pearl
Julia A wid Abel B h 28 Westford av
QUIMBY & CO (H A and I A Quimby) crockery china glass and silverware paper hangings etc 9 Hampden—See p 869
Quinlan Harriet E dressmkr rms 593 State
John rem to Pittsfield
John emp SBrewCo bds 30 Wareham
John F asst engineer UELCo h 17 Ozark
Joseph M clk AmExCo rms 30 Besse pl
Michael J (Lynch&Quinlan) 83 Logan h 30 Wareham
Patrick h 176 Spring
Patrick F emp B&A h Essex n Myrtle Ind Orchd
Thomas carriage painter emp 15 Charter av bds 188 Chestnut
Quinlan Michael H emp B&A h 315 Worcester Ind Orchd
Patrick J F emp 15 Lyman bds 315 Worcester Ind Orchd
Thomas W carp bds 315 Worcester Ind Orchd
Quinlivan Edward patrolman h 186 William
Kathryn milliner emp 440 Main bds 55 Massasoit
Louise dressmkr emp 440 Main bds 55 Massasoit
Michael C patrolman h 108 Northampton av
Michael C Mrs clk 440 Main h 108 Northampton av

Quinlivan
Thomas F cigarmkr bds 419 Chestnut
Thomas P emp B&M h 419 Chestnut
Quinn Alice clk 392 Main bds 32 Vine
Anna T bkpr MP&W bds 100 Franklin
Eliza wid Dennis h 21 Water Ind Orchd
Elizabeth E wid Edward bds 61½ Dwight
Elizabeth F emp 16 Vernon bds 229 Central
Ella M bds 609 State
Florence driver bds Chicopee rd
Florence E bds 609 State
Grace C supervisor NETel&TelCo bds 100 Franklin
James J train announcer Union depot h 52 Bond
John emp B&A shops bds 110 Everett
John D h 453 Union
John P reporter SpfdTribune bds 100 Franklin
John T lab h 21 Water Ind Orchd
Josie rms 30 Mattoon
Mabelle A clk 392 Main bds 453 Union
Margaret F emp SKCo bds 7 Butler
Mary A clk 392 Main bds 100 Franklin
Mary F bds 609 State
Michael molder bds 300 Liberty
Nellie M steno (403) 21 Besse pl rms 27 Elliot
Patrick H horseshoer 105 Dwight h 609 State
Rachel A chiropodist 16 Vernon bds 229 Central
Raymond J collector UELCo bds 453 Union
Thomas J lab h 23 Woodbine av
Thomas P supt SpfdLinotypeCo h 43 Berkeley
Timothy E tin roofer h 100 Franklin
William F clk 27 Oak Ind Orchd h 321 Main do
William F rem to Northampton
William H private USA bds barracks Armory sq
William J clk 369 Main bds 100 Franklin
Quint George W confec and ice cream 780 Main h 72 Crystal av
Quintal Joseph C carp h 23 Carew

UNION TRUST COMPANY The Coupon and Writing Rooms furnished by this Company are elegant and commodious. Light and perfectly ventilated

Quinto Benjamin lunch room 46½ Bridge h 48 do
Harry barber 37 Ferry h 80 do
Morris barber 78 Water h 85 Essex
Quinton Alphonse J tel opr NYNH&H freight depot rms 34 Mattoon
Quiriy Alma emp WMfgCo h 15 Farnsworth Glenwood
Baptiste J emp WMfgCo h 23 Farnsworth Gleenwood
Joseph mach bds 23 Farnsworth Glenwood
Quirk Anna E dressmkr bds 33 Hubbard av
Anna T clk 369 Main bds 124 Chestnut
Catherine nurse Mercy Hospital bds do
Catherine A bds 122 Magazine
Catherine A wid Dennis h 122 Magazine
Daniel O polisher rms 150 Congress
Dennis J plumber bds 122 Magazine
James J foreman Halstead&Pierson h 31 Washburn
John T plumber bds 122 Magazine
Margaret clk 440 Main bds 122 Magazine
Mary rms 6 Bridge
Mary M tchr bds 122 Magazine
Patrick J emp GilmoreHotel bds 33 Hubbard av
Thomas M clk 17 Elm h 376 Water
Quiry David emp OElevCo h 82 Norwood

RABE EMIL foreman JohnCOtto rms 210 Main
Rabidon William painter h 150 Monroe
Rabin Max shoemkr h 115 Sharon
Rabouin Henry emp USA h 189 Walnut
Leonce M mach bds 285 Quincy
Rabski Maciej emp IOCo bds 14 Parker Ind Orchd
Raby Edward driver h 138 King
Hazel J steno NY&NEPPC bds 138 King
Vivian A bkpr bds 138 King
Race Adelbert optician 25 White h do
Adelbert W condr StRy h 121 Patton

Irene emp MEnvCoDiv bds 251 Main Ind Orchd
Racette Adelard emp CVMfgCo h 281 Main Ind Orchd
Rachele Felice lab bds 90 Margaret
Rachelson Joseph peddler h 181 High
Rachmaciej John emp IOCo bds 19 Parker Ind Orchd
Racicot Pierre carp h Elijah
Rackliffe Benjamin D (RackliffeBros) 136 Main h 97 Bancroft
Bros (Benjamin and Walter Rackliffe) hardware dlrs and locksmiths 136 Main
Walter S (RackliffeBros) 136 Main h 24 Ringgold
Radasch David E F clk 308 Main rms 85 Elliot
Edmund J men's furnishings 308 Main res Longmeadow
Radding Bernhard bds 35 Walter
Joseph tinsmith bds 40 Greenwood
Max h 35 Walter
Radford Frank D foreman UMfgCo rms 547 Main
Radley Mary C wid John bds 56 Massasoit
Radner Frank train dispatcher B&A office h 177 Dickinson
Louis (RadnerBros) (3) 275 Main bds 92 Bond
Victor (RadnerBros) (3) 275 Main bds 92 Bond
Radney William H hammerman bds 23 Donald
Radtke Court emp 41 Hampden res Chicopee
Radwanski Karol emp FCo bds 3 Front Ind Orchd
Rady Catherine T bds 143 Cedar
Gertrude I steno MEnvCoDiv bds 143 Cedar
Richard J h 143 Cedar
Rae George carp h 13 Walter
Mary J bds 13 Walter
—see Ray
Rafter Arline wid James bds 31 Adams
James H com trav h 88 Catharine
Raftery Michael emp USA rms (114) 796 State
Ragan Etta J steno Wyckoff&LloydCo rms 27 Hebron
Nora N emp MEnvCoDiv rms 27 Hebron
Rahn Charles C office (412) 15 Elm res inq do
Raiche James T police sergt h 535 Dickinson

WE TRY TO PLEASE EVERYBODY NEARLY 10,000 PEOPLE VISITED OUR STORE IN ONE DAY JOHNSON'S BOOKSTORE

Raiche
John J emp Smith&Wesson h 103 Ashley
Railroad Y M C A bdg 15 Railroad ter
Railway Educational Association (24) 231 Main
Rainbow Lillie Mrs clk 392 Main rms 23 do
William emp 20 Main rms 23 do
Raineri Carlo emp 300 Worthington bds 192 Spring
Rainey Herbert St Clair rem to Philadelphia Pa
Olive Augusta tchr bds 217 Tyler
Susan E Mrs h 217 Tyler
Rainger Sumner W janitor Wesley M E Church h 82 Stebbins
—see Ranger
Rainsford Guy L com trav h 242 Forest Park av
Rainville Alma dressmkr bds 14 Fremont
Felix bds 38 Palmer av
George F mech bds 63 Palmer av
Paul mason h 14 Fremont
Minnie emp CourtSqHotel bds do
Rais Spiro rem to Thompsonville Ct
Rakers Angie bds 2½ Main
Raleigh Frances dressmkr bds 92 Linden
Helen clk 496 Main res W Spfd
John J molder h 92 Linden
Joseph J clk 463 Main bds 92 Linden
Mary A dressmkr bds 92 Linden
Ramey Bernard W mach h 198 Massasoit
Ramish Hannah Mrs h 115 Ferry
Louis emp FMWBCo bds 115 Ferry
Peter ash collector h 115 Ferry
RAMSAY JOHN R manager L C Smith & Bros Typewriter Co (28) 332 Main h 179 Dickinson—See p 975
Osborne engineer B&M h 26 Plymouth
Peter rem to Hartford Ct
Sherburn S bds 49 Ringgold
Ramsdell Alice tchr bds 70 Temple
Carrie M bds 90 Cambridge
Charles W compositor PPubCo h 90 Cambridge
Frank B steamfitter 27 Dwight h 109 Cambridge
Geneva milliner rms 15 Salem
Rance Elizabeth Mrs clk 345 Main res Westfield
Rancor Charles P grocer 33 North h do

Rancor
Kezia B wid Robert H bds 172 Allen
Rand Frances clk 345 Main bds 76 Pearl
George H ins agt 259½ Main h 76 Pearl
George R assembler h 15 Congress
Gertrude tchr bds 76 Pearl
Julian R mach h 939 State
Raymond R mach bds 939 State
Randall Arthur Elias shipper 41 Hampden h 41 Hayden av
Charles F h 4 Salem
Charles H rem to Connecticut
Charles H bkpr 163 Main h 188 Oakland
Clarence T foreman milling dept NNeedleCo h 32 Holyoke
Dorrance D emp MP&W bds 27 Ringgold
Erma A bkpr 41 Hampden bds 56 Carew
Florence E tchr bds 61 Grand
Frank E emp USA h 61 Grand
Fred E emp MEnvCoDiv h 68 Willard av
George A colormkr h 19 Medford
Ira insp USA h 324 Oakland
James M painter 65 White h do
Lincoln J emp BMfgA h 109 Pine
Lora P bds 56 Carew
Lyman W carp h 62 Stebbins
Martha A wid Stephen P bds 59 Church
Mary S wid Charles E h 348 Walnut
Nathan mason h 80 Fremont
Perry D rem to New York City
Theo A Mrs h 56 Carew
Randig George J emp KibbeBrosCo h 21 Ventura
Randolph Thomas smith helper h 24 Mason
Ranger Emily wid Francis h 599 Worthington
Rose A clk 392 Main bds 599 Worthington
—see Rainger
Rankin E Catherine wid Ansel A bds 58 Hebron
Eugene carp bds 20 Murray Hill av
Martha C bds 53 Ridgewood ter
Silas W supt of mails PO h 58 Hebron
Rankins Bertha A wid Eugene A h 37 Girard av

Homer Foot & Co., Inc. | Jobbers in Hardware Supplies 139 State St. 78 Years

Rannenberg Charles W com trav h 90 Garfield

Ranney Arthur E teller Hampden Savings Bank h 21 Pineywoods av

Eugene L emp KAutCo h 299 Oakland

John ironwkr bds 129 Greenwood

Kathryn bds 129 Greenwood

Margaret clk 440 Main bds 129 Greenwood

Nancy H wid Joel A nurse bds 82 Alexander

Raymond R rem West

RANNEY REFRIGERATOR CO FrankSEaton mgr New England Branch mfrs refrigerators and kitchen cabinets 243 Worthington—See p 967

Thomas patrolman h 129 Greenwood

William F painter bds 129 Greenwood

Willis E emp USA h 102 Maplewood ter

W Leland music tchr and organist bds 102 Maplewood ter

Ransehousen Edward B ins agt (3) 468 Main h 37 Sherman

RANSEHOUSEN HERBERT H agent BerkshireLifeInsuranceCo (5) 432 Main h 939 State—See front col'd p X

John C ins agt (3) 468 Main h 29 Sherman

L Arthur rem to Chicago Ill

Ranso Carmine lab bds 22 Union

Ransom Harry G emp KibbeBrosCo h Hickory n Wilbraham rd

Marie F Mrs rem to Northampton

Melvin H patrolman bds 88 Marble

Nathan emp Smith&Wesson h 8 Crossett av

Rapalus Ewa groceries and meat 38 Parker Jenksville Ind Orchd h 40 do

Stanislaw clk 38 Parker Jenksville Ind Orchd bds 40 do

Stephen mgr 38 Parker Jenksville Ind Orchd h 40 do

Walenty clk 38 Parker Jenksville Ind Orchd bds 40 do

Rapelye William H clk AdamsExCo h 408 Union

Rapisarda Francesco emp BPaperCo h 84 Orleans

Rapoport Arthur grocer 74 Sharon h do

Samuel Rev chief rabbi Beth Israel Church h 46 Gray's av

Rapp Donald J PO insp h 25 Massachusetts av

Mary A nurse rms 52 Pearl

Rappold Mary A bds 47 Bradford

Paul H emp LBrewCo h 47 Bradford

Ratcliffe John B teamster BMachToolCo rms 476 N Main

Ratell Charles N molder h 271 Belmont av

Ratelle Edward lab h 61 Hampden Ind Orchd

Ernest barber emp 186 Main Ind Orchd bds do

George emp NNeedleCo h 31 Carew

George Mrs dressmkr 31 Carew h do

Joseph barber and undertaker 186 Main Ind Orchd h do

Rathbun Charles D emp USA h 10 Walnut ct

Charles D jr emp USA h 10 Walnut ct

Edward J policeman h 1015 Liberty

George B bds 114 Walnut

Leonard W com trav McIntoshCo h 107 Northampton av

Ralph A bkpr UnionTrustCo bds 15 Massachusetts av

Rathburn Edward chauffeur 13 Federal h 43½ Armory

Ratner Abraham toolmkr bds 106 Sharon

Louis emp 151 State h 106 Sharon

Max wire mattress mfr 151 State h 106 Sharon

Morris peddler h 87 Sharon

Moses emp B&A depot bds 106 Sharon

Rattman William mach h 767 Worthington

Rauch Charles A cigarmkr h 206 Plainfield

Minnie L cashier 135 Bridge rms 30 Myrtle ter

Rave Louis emp BBNoteCo rms 953 State

Ravening Alfred T clk PO res Westfield

Ravine Thomas hostler 87 Water h 24 Central

Rawbone Charles cigarmkr emp 459 Main h 844 do

No better market reports can be found than those which are published in the EVENING UNION

Frank D emp Smith&Wesson bds 844 Main
Louisa emp 479 Main bds 844 do
Rawson Charles emp WMfgCo h 59 Abbe av
Edward fireman B&A rms 13 Boylston
Ray Charles emp city bds 170 Pendleton av
Charles A rem to Nova Scotia
Charles W emp ChesterWChapin h 555 Worthington
G Avery grocer r 33 Hawley h do
Harry emp city h 170 Pendleton av
Harry Clifford dentist 174 State rms 342 Forest Park av
Henry A foreman SProvCo h 54 Orleans
James teamster bds 34 Courtland
John emp city bds 170 Pendleton av
Raycroft Hattie A tailoress emp 399 Main rms 87 Elliot
Laura dressmkr 87 Elliot h do
Rayel Edward porter 20 Lyman bds 16 Loring
Raymond Cornelia M tchr The Elms 141 High bds do
Eva H tchr White st school bds 14 Chestnut
G Clark jr emp OElevCo bds 11 Ormond
George C (Raymond&Shaw) (2) 233 Main h 11 Ormond
Harriet B bds 320 Central
Hiram O rms 14 Northampton av
James M h 34 Lafayette
John C h 22 Warner pl
Laban M landscape gardener h 22 Warner pl
Peter rms 61 Pynchon
Pierre emp DPLillie&Co h 17 Hampden Ind Orchd
Theodore chauffeur bds 11 Ormond
William B clk 160 Main bds 39 Osgood
& Shaw (George C Raymond Charles D Shaw) commission merchants (2) 233 Main
& Whitcomb Co tourist agts 404 Main
Rayner William T clk Gilbert&Barker MfgCo h 513 Belmont av
Raynes Carroll H clk 375 Main bds 105 do
Sheldon clk 375 Main rms 151 North
Raynor Joseph mfr rms 98 Elliot
Josiah C (AutomaticMachineCo) 472 Main h 54 Pearl
Reach Milton B mgr Chicopee h 75 Avon pl
William F bds 75 Avon pl
Read Alton emp B&A rms 159 Main
Charles emp TMWalker&Co h 48 Adams
Clinton W rem to Fitchburg
Esther T rem to Fitchburg
Frank J clk BigChiefCigarStore bds 48 Adams
Franklin B emp SMBCo bds 67 Thompson
Fred Eugene clk h 65 Vernon
G Nelson clk 109 Lyman h 182 Maple
Granville E clk 375 Main h 136 Greenwood
James J finisher 357 Main bds 48 Adams
Jennie asst city library bds 19 Bliss
Joseph S h 133 Bowles
R M Mrs dressmkr 88 Thompson h do
Robert M salesman 226 Worthington h 88 Thompson
Samuel A Rev pastor Carlisle Mission h 26 Willard av
Stacey G emp 3 PO sq h 133 Bowles
William H rem to Fitchburg
—see Reid and Reed
Readio George W supt HCMedcraft AutomobileCo res W Spfd
Ready—see Reidy and Reedy
Reagan Annie boxmkr bds 378 Armory
Cornelius h 378 Armory
Cornelius lab bds 68 Clinton
Jennie A bds 132 Patton
Jeremiah engineer SLumberCo h 386 Armory
John lab h 288 Tyler
John teamster h 417 Liberty
Mary wid Francis h 140 Armory
Mary C bds 140 Armory
Peter lab bds 46 Essex
Timothy W (O'Brien&Reagan) 121 Lyman h 132 Patton
William E private USA bds barracks Armory sq
—see Regan
Reager Henrietta wid Leon bds 37 Revere
Max S emp MBCo h 37 Revere
Reagy John rem to Italy

UNION TRUST COMPANY 68% of the stock of this Company is held by influential Springfield people, all interested in its success and advancement

Reahel Henry emp 245 Worthington bds 117½ Bridge
Reali Salvatore lab bds 38 William
Reall Alberta emp NPCo bds 24 Monroe
  Ida emp NPCo bds 24 Monroe
  John F carp bds 24 Monroe
Rearden Daniel iron wkr h 17 Linden
  Margaret G bds 394 Chestnut
  Thomas F physician 394 Chestnut h do
Reardon Agnes C steno bds 291 Oakland
  Albert motorman rms 232½ Main
  Annie bds 128 Washburn
  Edward J emp MBCo bds 291 Oakland
  Edward W emp JohnKimberlyCo h 291 Oakland
  George W vocalist (209) 525 Main rms do
  James E waiter Cooley'sHotel bds do
  Jeremiah tea peddler h 32 Randall av
  John clk 30 Lyman h 68 Linden
  John J com trav 395 Main res Holyoke
  Mary E bkpr 357 Main bds 291 Oakland
  Thomas emp B&M bds 258 Worthington
  Thomas F bartdr 110 State h 31 Myrtle
  William M floor mgr 392 Main h 33 Myrtle
  —see Riordan
Reavey John F emp USA bds 68 Greenwood
  Patrick H janitor E Union st school h 7 Genesee
  Walter J clk 160 Main bds 68 Greenwood
  William emp SBrewCo h 68 Greenwood
  William A student bds 7 Genesee
Reccord Augustus P Rev pastor Church of the Unity h 207 State
Record Albert C architect rms 40 Sargeant
  Ralph asst editor DailyNews h 183 High
Red Men's Assn Miller J Meeker sec office 114 Myrtle Ind Orchd
  Men's Wigwam 205 Main Ind Orchd
Redden Jennie nurse CityAlmshouse bds do

Reddin William A switchman B&M h 11 Douglas
Redding Max tinsmith h 35 Walter
Redick Roscoe rem to New York City
Redin George A rem to E Longmeadow
Redner Clyde A engineer BPaperCo h 3 Douglas
Reece Amelia T wid James E hkpr 30 Bancroft
  Christopher L salesman h 37 Grenada ter
  —see Reese
Reed Alexander rem to Milford Ct
  Alice C bds 734 State
  Arthur B cashier FCo h 159 Princeton
  Benjamin T emp 48 Dwight rms do
  Bertha L milliner emp (1) 358 Main bds 19 Osgood
  C Frank real estate bds 98 Beaumont
  Charles F truckman h 19 Osgood
  Charles S mach h 31 Auburn
  Clara Stillman bds 734 State
  Clarence E rem to New York City
  Clarence S (Reed&Smith) 278 King and 40 Main h 38 Main
  Claus E tailor h 35 Terrence
  David Allen Rev chairman Reed Realty Trust h 734 State
  Edith bds 44 Church
  Fannie A Mrs bds 67 Fairfield
  Frank E clk 140 Main rms (6) 43 do
  Fred emp Smith&Wesson bds 22 Richelieu ct
  Fred L rms 65 Vernon
  Furman Augustus treas and gen mgr S Prov Co h 44 Church
  Genie M bkpr 229 Main res W Spfd
  George F supt StRy h 31 Sheldon
  George S tchr Chestnut street school h 32 Lexington av
  George W emp B&B h 63 Vernon
  Grace M tchr Buckingham school bds 68 Yale
  Henrietta wid Wilbert rem to Southwick
  Herbert L janitor h 34 Alfred
  Howard clk 182 Lyman res Agawam
  James E engineer B&M h 49 Linden
  John C student bds 734 State
  John H emp SKCo bds 22 Richelieu ct

CAMERAS AND SUPPLIES
This Department has Grown
Wonderfully. Drop in
JOHNSON'S BOOKSTORE

John W com trav h 350 St James av
Joseph teamster h 88 Sharon
Julia C h 12 Crosby
Leonard J expressman Barnes c Hillman res Chicopee
Lizzie Mrs emp CityLaundry rms 52 Seventh
Lottie M bds 44 Spruce
Lucy A wid Loren D bds 50 Holyoke
Luther H shipping clk FiskMfgCo h 376 Wilbraham rd
Marion A cashier 384 Main res W Spfd
Mary A wid Robert h 17 E Hooker
Mary C bds 734 State
Naomi steno UnionTrustCo res W Spfd
Peter teamster bds 88 Sharon
Peter M h 162 Tyler
REED REALTY TRUST (David Allen Reed chairman William E Wright Clara Stillman Reed trustees) (1) 786 State—See p 960
Samuel L bds 17 E Hooker
Waldo R h 44 Spruce
William B uphol h 206 William
William F janitor 137½ State h (25) do
William S rem to Providence R I
REED & SMITH (Clarence S Reed William R Smith) coal and wood 278 King and 40 Main —See p 858
—see Read and Reid
Reede Barbara A nurse bds 43 Brookline av
Mary C nurse bds 43 Brookline av
Reese C Lawrence emp Dillon&Douglass h 37 Grenada ter
D Frederick cabinetmkr WMfgCo h 44 Ashley
Johanna bds 44 Ashley
Reeves George T clk 778 Main bds 36 Marble
Walter M clk 144 State h 36 Marble
Referee in Bankruptcy CharlesWBosworth office (218) 31 Elm
Regal Francis E literary editor The Republican res W Spfd
Howard K local editor TheRepublican res W Spfd
Mary L music tchr (31) 397 Main res W Spfd

Regan Cornelius emp StRy h 49 Grover
Cornelius lab bds 68 Clinton
Frank J chauffeur h 90 North
Harry C Mrs h 242 Fort Pleasant av
John teamster bds 417 Liberty
John P mgr 279 N Main h 36 Portland
Julia wid Austin F bds 12 Ormond
Julia T emp 609 State bds do
Louis emp TheHighland bds 46 Court
Mary C wid John T bds 518 Chestnut
Michael h 353 Wilbraham rd
Thomas emp B&A bds 37 Auburn
—see Reagan
Regina A rem to New York
Registrars of Voters office (2) Municipal Building 52 Pynchon
Registry of Deeds office Hall of Records 55 Elm
of Probate office Hall of Records 55 Elm
Regnault Louis sausagemkr emp 96 Main h 219 Tyler
Regnier Adele wid Joseph h 29 York
Cecile wid Joseph h 19 Jenksville Ind Orchd
Dosithe emp LMfgA bds 19 Jenksville Ind Orchd
E Adelard harnessmkr emp 14 Bridge h 22 do
Emilien horseshoer bds 19 Jenksville Ind Orchd
Felix carp bds 29 York
Frank A carp res inq 18 Plainfield
Frank E salesman 417 Main and music tchr 18 Plainfield bds do
Henry lineman bds 19 Jenksville Ind Orchd
Joseph emp C Falls h 19 Beaudry Ind Orchd
Louis bds 19 Jenksville Ind Orchd
Louis A music tchr 18 Plainfield h do
Malvina M dressmkr 29 York bds do
REGNIER THEOPHILE J harnessmkr and horse furnishings 14 and 20 Bridge h 439 Belmont av—See p 898
Wilfred F harnessmkr emp 14 Bridge res W Spfd
Regopoulos John (JohnRegopoulos&Co) 732 Main rms 456 Worthington

Homer Foot & Co., Inc. | **Fine High Grade Shears, Scissors, Knives and Razors**

Regopoulos
John & Co (John Regopoulos John Demetropoulos) confec 732 Main
Rehn Carl emp Smith&Wesson rms 365 Walnut
Rehor Gottlieb cigarmkr emp 32 Hampden res Westfield
Reib William H rem to Troy N Y
Reid Charles D agt AmExCo 255 Main res Longmeadow
David rem to New Jersey
David M rem to New Jersey
Edward foreman bds 565 Main
Florence emp BPaperCo rms 37 Marble
Fulton C carp bds 90 Governor
Harriet E Mrs bds 704½ Main
Harriet S Mrs rem to New York state
Hugh Rev h 1208 Liberty
John insp USA bds 454 Union
Lucy J wid William h 161 Long Hill
Margaret bds Prospect Hill Franklin
Margaret A wid William h 17 Tenth
Margaret J toll opr NETel&TelCo bds 42 Bond
Mary masseuse bds 549 Union
Milton sewer bds 90 Grosvenor
Minnie A Mrs h 75 Park
Nellie A wid Charles F h 75 N Main
Patrick J rem to New York City
Sarah toll opr NETel&TelCo bds 42 Bond
William mach h 96 Plainfield
William J baker emp 58 Main h 42 Bond
William L clk 440 Main bds 28 Mattoon
William R treas National Needle Co rms 31 Maple
—see Read and Reed
Reidy John A (JohnAReidy&Co) 201 Main h 17 Lebanon
John A & Co (JohnAReady) saloon 201 Main
Michael W molder h 97 Greenwood
—see Ready
Reiger August bds 16 Hubbard av
Reijonen Kalle tailor emp (32) 307 Main h 27 Central
Reilley Catherine E wid James C h 76 Marion
Charles P emp USA bds 76 Marion

Reilley
Frederick bds 76 Marion
Harry T pressman bds 76 Marion
James L emp KAutCo bds 76 Marion
Reilly A J salesman rms (53) 19 E Court
Ann wid Hugh h 39 James
Carl P shipper Loring-AxtellCo bds 126 Andrew
Carrie A wid Philip h 126 Andrew
Catherine F wid James H h 194 Carew
Francis E mason bds 443 Union
Hugh F cigars and confec 80 Water h do
James H lawyer (416) 31 Elm bds 194 Carew
John emp 14 Bridge h 54 Tenth
John A clk 86 Main h 50 Margaret
John C emp B&A shops h 65 Congress
Joseph L bartdr h (10) 535½ Main
Kate rem to Thorndike
Katherine M bds 194 Carew
Maggie emp PPKellogg&CoDiv bds 39 James
Margaret wid John h 61 Acushnet av
Margaret L steno bds 61 Acushnet av
Margaret W nurse rms 54 Plainfield
Martin emp B&CH&TCo h 83½ Tenth
Mary bds 116 Essex
Mary E dressmkr 443 Union bds do
Mary M chiropodist (38) 317 Main rms do
Patrick h 443 Union
Patrick rem to Boston
Patrick J lab h 20 Stafford
Robert W J bartdr 333 Water bds 258 Worthington
Rose emp VSGCo bds 61 Acushnet av
William mason bds 83½ Tenth
William emp 357 Main h 33 Girard av
—see Riley and O'Reilly
Reimers Estella A opr NETel&TelCo h 70 Pearl
Louise rem to Monson
Rein John emp B&A shops h 76 Holyoke
Reinbold Charles F emp T-PACo h 492 Liberty

THE EVENING UNION Excels in recording the social events of the city. ❧ Be sure to read it.

William E emp T-PACo bds 492 Liberty

Reinl Gustavus A Rev pastor Church of Christ rms 812 Main

Reisenmauer Joseph emp JCLutzLith Co bds 100 North

Reiss Harry ladies' tailor 587 Main h do

Reitmeier Peter cabinetmkr h 168 Hancock

RELIABLE EMPLOYMENT CO THE, Julian H Durfee mgr (1-3) 182 State—See p 875

Relyea Jacob H trainmaster B&A h 69 Kenwood Park

Remeika John rem to Holyoke

Remes Annie wid Andrew h 377 Walnut

REMILLARD CAMILLE R restaurant 119 and 123 Worthington office (218) 310 Main h 25 Huntington—See p 968

Noe emp 119 Worthington h 14 Howard pl

Roderick G clk 139 Bridge h (14) 397 Main

Sem Hector emp 119 Worthington h 367 Chestnut

Remington Almon E bkpr 399 Main h 108 Garfield

Clara M wid Wesley D bds 54 Jefferson av

J Woodworth emp B&A shops h 100 Carew

Philip H with LSBrown and treas Spfd Facing Co (509) 33 Lyman h 198 Florida

William M draughtsman h 54 Jefferson av

Typewriter Co WFPhillips district mgr 27 Harrison av

Remkus Edwin G (Remkus&Remkus) (2) 68 Bridge h 27 Westernview

Gustave (Remkus&Remkus) (2) 68 Bridge h 40 Churchill

REMKUS & REMKUS (Gustave and Edwin G Remkus) insurance (2) 68 Bridge—See p 907

Remmele Christian emp Dillon&Douglass h 429 Allen

Emma cashier 320 Main bds 429 Allen

Remmer Morris peddler h 149 Fulton

Rempp Frederick J emp USA h 18 Queen

Renaud Alexis rem to Champlain N Y

Alfred emp LMfgA h 36 Parker Jenksville Ind Orchd

Alfred molder bds 41 Water Ind Orchd

Alfred jr mailing clk PPubCo bds 36 Parker Jenksville Ind Orchd

Elieudore emp HFCCo h 347 Main Ind Orchd

Fortunat lab bds 19 Rogers Ind Orchd

George carp bds 41 Hampden Ind Orchd

Lorenzo rms 286 Main Ind Orchd

Regis painter h 41 Water Ind Orchd

Romulus painter bds 322 Main Ind Orchd

Roy W chauffeur bds 36 Parker Jenksville Ind Orchd

Rene J Alfred com trav h 31 Central

Renfrew William N foreman HCWheel Co h 71 Demond av

Renison Fred J cutter (1) 307 Main bds 42 Leyfred ter

Patrick J (Renison&Coe) (1) 307 Main h 42 Leyfred ter

& Coe (Patrick J Renison David C Coe) merchant tailors (1) 307 Main

Renney—see Ranney

Rennison Robert G patrolman h 208 Hancock

Reno George H supt HighlandStation PO rms (22) 786 State

—see Renaud

Renton Nellie hkpr 84 Main

William J artist emp 169 Dwight bds 459 State

Reopell Albert V v pres and mgr Woodward-Reopell Co 18 Fort rms (20) 285 Main

Henry rem to New York City

Margaret wid Charles rem to Worcester

Philip emp SProvCo h 40 Bond

Rose T rem to Worcester

—see Riopel

Repala Szczepan h 38 Parker Ind Orchd

Repette Giuseppe lab h 5 State st ct

Republican City Committee (211) 15 Elm

REPUBLICAN CO THE publishers Springfield Republican 381 Main—See p 937

Requa Arthur Rev rem to Mineville N Y

UNION TRUST COMPANY A STRONG AND REPRESENTATIVE BOARD OF DIRECTORS, GUARANTEEING CONSERVATIVE MANAGEMENT

Rescigna Francesco bootblack 11 Lyman res W Spfd
Rescigno Giuseppe lab h 2 Union
  Luigi lab h 6 Union
Restaino Nicolo lab h 89 Margaret
Restano Alfonso lab h 150 Bemis pl
Rettor Harry ironwkr bds 18 Sharon
  Morris rag sorter h 18 Sharon
Rexford House 232½ Main
Rey A B Mrs matron Wood'sHall 291 Hickory h do
  Albert B salesman 226 Main h 113 Alden
  Lula A steno SF&MInsCo bds 291 Hickory
  William K shipping clk 29 Hampden h 113 Alden
Reynolds Alfred I mgr TheHighland h 11 Bancroft
  Annie A rem to Northampton
  Charles carp h 28 Ozark
  Ellen J rms (92) 786 State
  Frank L salesman 511 Main h 19 Bradford
  George H with Reynolds&Co bds 357 Maple
  Howard S (Reynolds&Co) 357 Maple h do
  James emp B&A rms 299 Chestnut
  John emp BlakeMfgCo bds 485 State
  John M div supt International CorrespondenceSchool (6) 317 Main res Holyoke
  John T mach h 179 Oak Ind Orchd
  Margaret emp GilmoreHotel bds do
  Nellie emp BSCorsetCo bds 117 Quincy
  Patrick A emp UBCo h 27 Morris
  Patrick C h 109 Colton
  Sarah A hkpr 8 Stebbins
  Thomas M letter carrier h 19 Ripley pl
REYNOLDS & CO (Howard S Reynolds Herbert A Hastings) excavators and landscape gardeners 357 Maple—See p 878
Rezzani Antonio carp h 323 Water
  Carlo grocer 14 Mechanics row h do
  Ernesto mason h 16 Mechanics row
  Maria bds 14 Mechanics row
Rheaume Elmer H carp h 610 Armory
  Felix A emp FMWBCo h 175 Chestnut
  Oscar letter carrier h (H) 346 Chestnut

Rhoads George oculist and aurist 4 Chestnut h 82 Temple
Rhode Island Worsted Co rem to Stafford Ct
Rhodes George rem to Tarrytown N Y
  George O emp WMfgCo rms 48 Boylston
  Joseph A emp SMBCo h 168 N Main
  Joseph E emp USA rms (10) 32½ Dwight
  William H emp Smith&Wesson h 19 Alderman
Rhood Jennie waitress rms 32 Besse pl
Ricard Adolphus C barber emp 238 Worthington h 430 Chestnut
  Alex carp h 21 Norwood
  Ezra carp h 381 Main Ind Orchd
  John h 43 Orchard av Ind Orchd
  Laura dressmkr bds 21 Norwood
  —see Ricord
Ricci Guglielmo emp StRy bds 13 Hubbard av
  Joseph tailor bds 64 Wilcox
  Oreste modeler h 18 Peabody lane
  Pietro teamster emp 101 Lyman h 23 Fairbanks pl
  Vincenzo lab bds 64 Wilcox
Rice Abbie E h 627 State
  Albert R physician and surgeon 36 Temple h do
  Allen G physician 185 State h 282 Pine
  Alpheus W emp Smith&Wesson h 228 Pine
  A M rem to Vermont
  Anna L prin Armory st school h 33 High
  Arthur C mach bds 162 Spring
  Charles emp 251 Main h 487 do
  Charles A A student bds 146 Bowles
  Charles E engineer WWToolCo h 145 Monroe
  Charles E tinware mfr 155½ Dwight h 146 Bowles
  Charles S clk 134 State h 368 Central
  Clarence E Rev DD pastor St Paul's First Universalist Society
  Clifford F supt Wason Mfg Co h 562 N Main
  Clifford M tinsmith 155½ Dwight bds 146 Bowles
  Cora V wid Fred H h 16 Church
  Donald B clk SF&MInsCo bds 36 Temple

BASEMENT BARGAINS
Keep In Touch With Our Basement
It's a Great Place For Bargains
JOHNSON'S BOOKSTORE

Rice

Edith M rem to Scranton Pa

Edwin I mach SpfdUnion h 214 North

Elizabeth A wid Richard W h 17 Holyoke

Ellen B bds 282 Pine

Etoila bds 213 Pine

Etta cashier NETel&TelCo res Agawam

Etta wid Morris bds 60 Sharon

Frances G wid Bridgman B h 44 Dawes

Francis W emp Smith&Wesson h 149 Oakland

Frank C pres Rice & Lockwood Lumber Co (28) 307 Main h 104 Maple

RICE FRANK T (Springfield TruckingCo) 6 Stearns sq h 39 Murray Hill av—See p 880

Frederick E emp B&B h 83 Norwood

George W real estate 475 Main h 199 High

George W jr clk office city treasurer bds 199 High

Gilbert L rem to Scranton Pa

Harold R blksmith bds 207 Pine

Henry B painter h 435 Union

Jennie Mrs bds 57 Union

Jennie E retoucher bds 368 Central

J Eva bds 228 Pine

John D com trav h 3 Harvard

RICE JOHN L lawyer and U S Commissioner (10) 476 Main h 282 Pine—See p 916

John M bkpr 11 Water res W Spfd

Julian A lawyer with Rice&LockwoodLumberCo (28) 307 Main rms 104 Maple

Leslie E mach h 207 Pine

Lizzie V bds 435 Union

Lucy C wid Charles W bds 46 Forest Park av

Lulu E rem to Lyndonville Vt

Mabel J bds 46 Forest Park av

Margaret E wid James H h 174 Buckingham

Maud J dressmkr bds 19 Bliss

Nathan L mach rms 29 Spring

Ned C engineer 181 Dwight h 89 Catharine

Newton A emp Smith&Wesson h 212 Oakland

Oliver trimmer emp 117 State bds 22 Marshall pl

Ralph F tester h 33 Thomas

Rice

RICE R W COAL CO THE Samuel F Punderson treas Henr F Punderson sec coal dealer 131 State 97 Court and Eastern av n King—See p 858

Valentine Company trucking contracting 97 Court

Walter F treas Rice & Lockwood Lumber Co (28) 307 Main h 131 Florida

Walter L gen agt freight dept NYNH&H bds 25 Thompson

RICE & LOCKWOOD LUMBER CO Frank C Rice pres W W Lockwood v pres Walter F Rice treas James W Hubbard sec wholesale lumber dealers office (28) 307 Main —See p 926

W Brainard emp Smith&Wesson bds 44 Dawes

William I h 213 Pine

& Poxon (Mrs Viola B Linsley Addie Poxon) dry and fancy goods 467 State

Rich Alice S bkpr 170 State bds 184 King

Edward bicycle repairer and (Spfd OfficeSupplyCo) 32 Dwight h 545 Union

Edward C h 575 Union

Edwin A restaurant 109 Worthington h 72 Bridge

Ellen M Mrs dressmkr 184 King h do

Frank D h 346 Bay

Harold L (Rich&Lane) 181 State bds 575 Union

Henry F clk 540 Main h 142 Carew

Howard S (SpfdOfficeSupplyCo) 32 Dwight bds 545 Union

Howard W butter and eggs 68 Alderman h do

Ida tchr Hooker school h 6 Allendale

Irma A h (13) White junc Allen

Joseph lab h 33 North

Sylvester S carp h 184 King

& Lane (Harold L Rich Harry H Lane) confec 181 State

Richard Bros Co (Louis S and Joseph M Richard) cigar mfrs 519 Main

Elisee J clk 392 Main h 14 Murray Hill av

Exilda emp 519 Main bds 145 Union

Homer Foot & Co., Inc. | Contractors' Supplies 139 State St. 78 Years

Richard
Gilbert emp CVMfgCo bds 12 Water Ind Orchd
Harry J drug clk 477 State bds 14 Murray Hill av
John rem to New York state
Joseph M rem to Southbridge
Lea emp 519 Main bds 145 Union
Louis emp CVMfgCo bds Orchard av Ind Orchd
Louis S (RichardBrosCo) 519 Main h 145 Union
Mary wid Alexis h Orchard av Ind Orchd
Melinda wid John B rem to Ludlow
RICHARDS ALBERT E (Springfield School for Mail Service) (14) 535½ Main rms do—See p 928
Charles T emp 43 Lyman h 46 Sargeant
Charles W with FJRichards h 28 Marengo Park
Edward N foreman WMfgCo h 284 North
Emeline wid Arthur L h 12 E Hooker
Ernest T teamster h 159 Quincy
Eugene L salesman 16 Sanford bds Hotel Roland
Fred J cotton waste caulking cotton and mop mfr Main bey Mill h 417 Belmont av
Fred S clk SF&MInsCo res Longmeadow
Frederick T clk AmExCo h 6 Allendale
George waiter 473 Main rms 61 Vernon
George H carp h 303 Chestnut
Harold Hazen bds 390 St James av
Harry E pres Quality Saw & Tool Wks 119 Liberty h 9 Temple
Henry Co (CHerbertCamp) men's furnishings and merchant tailors 790 State
Henry M h 142 Thompson
James emp StRy bds 67 Bradford
John B supt SpfdMetalBodyCo h 62 Waverly
Louis H mgr 153 Bridge h 67 Euclid av
RICHARDS LOUIS H expressman furniture and piano mover 17 Taylor bds 57 Sargeant—See p 880
Lucius J cartographer h 390 St James av

Richards
M Allena bkpr 17 Taylor bds 57 Sargeant
Mary E wid James h 57 Sargeant
Miriam Mrs dressmkr bds 26 North
Phebe A wid William H bds 166 Westminster
Richards W waiter TheWorthy rms 214 William
Rodolphus P h 714 State
Stanley A druggist 188 State h 310 Union
William L (SuttonAllis&Richards) 500 Main h 166 Westminster
Winifred E toll opr NETel&TelCo bds 19 Bliss
Richardson A Jennie clk (35) 307 Main bds 869 Worthington
Annie G clk B&A office bds 407 Sumner av
Arthur D emp BMachToolCo bds 110 Rowland
Arthur E floorwalker 357 Main h 49 N Main
Barbara E bds 27 Ormond
Carrie E dressmkr emp (67) 317 Main rms 537 do
Charles B rem to Chicopee
Delos A com trav h 269 Bay
Dwight A clk 22 Harrison av bds 43 Huntington
Edith May nurse 140 High rms do
Edwin h 25 Lexington av
E Louise tchr bds (F) 10 Chestnut
George painter h 338 Water
George A emp USA h 88 Bay
George L rem West
George W emp KAutCo h 104 Shattuck
Gertrude rms 679 Worthington
Harriett E Mrs h 365 St James av
Horace A emp 87 Water h r 830 State
Isabel A office sec IntYMCA TrainingSchool bds 10 Wilbraham av
Jerusha Mrs h 10 Wilbraham av
John H h 89 Walnut
Joseph driver h 181 High
Len B emp CVMfgCo h 124 Myrtle Ind Orchd
Lucy A rem to Hadley
Mantell S com trav h 407 Sumner av
Marie E wid F J bds 407 Sumner av

A WANT CONCEIVED AND RELIEVED IS A WANT THAT'S ADVERTISED IN THE UNION

Richardson
Mary E tchr bds 89 Walnut
Mary E Mrs tchr h 124 Myrtle Ind Orchd
May Mrs clk 385 Main bds 36 Pearl st pl
Milton W emp ESMfgCo h 47 Worcester av
Norton B student bds 269 Bay
Robert E clk 440 Main h 41 Huntington
William chef 119 Worthington res W Spfd
William Mrs h 54 Allendale
William G Rev presiding elder M E Church h (F) 10 Chestnut
William O bds 278 Pine
Richie—see Ritchie
Richings Arthur T gardener SCemeteryAssn h 9 Ladd
Richmire James H lab h r 363 Bay
Richmond Ada Mrs rem to Holyoke
Ada L clk RGDun&Co bds 26 High
Alexander H clk 325 Belmont av h 33 Crystal av
Andrew J emp B&CH&TCo h 8 Wilmont
Arba E emp 112 Ashley rms do
Carrie M bds 26 High
Charles T rem to N Adams
Dora wid Isaac bds 93 Sharon
Edward A druggist 296 Hancock h 348 Walnut
Everett B proprietary medicines 107½ Bridge h do
Frank B h 26 High
Isaac grocer 117 Lyman h 145 Ferry
John A engineer NYNH&H rms 35 Seventh
John H h 198 Walnut
Julia I wid James E bds 257 Chestnut
Laura M wid Francis R h 20 Greenleaf
Lilla G tchr Myrtle st school Ind Orchd bds 85 Hampshire do
Martha A Mrs h 107½ Bridge
Otis R draughtsman (230) 351 Main bds 20 Greenleaf
Philip canvasser h 18 Genesee
Rollin A rms 112 Ashley
Rollin A jr emp 585 Main h 90 Revere
Samuel junk peddler h 140 Franklin
Richter Bernard emp ArtMuseum h 38 Olive

Richter
Emma wid Reinhold h 71 Northampton av
Frank mach bds 38 Olive
Freda C bds 38 Olive
Oswald P clk 440 Main h 68 Grover
Paul gardener 385 Liberty h do
Ricker Benjamin F E com trav h 170 Alden
Guy C dept mgr K-RCo h 144 Buckingham
Rickert Gustave P emp HendeeMfgCo h 491½ State
Rickless Samuel waste dlr h 98 Tenth
Rickson Alfred F emp B&A h 579 Liberty
Ricord Beatrice emp MBCo bds 95 Central
Eli h 95 Central
—see Ricard
Rictor Victor tinsmith h 117 Bond
Riddle Hollis L rem to East Orange N J
Rideout Ella Mrs clk 392 Main rms (C) 55 State
Rider Charles F clk (6) 381 Main h 158 Union
Thomas J (JBChapman&Co) 51 Taylor h 90 Westminster
—see Ryder
Ridgway Robert A rem to Kansas City Mo
Ridley Mary A h 59 High
Ridlon Fred W grate bar mfr 275 Main bds 184 Chestnut
Rieder Mary bds 109 Pearl
Riel George emp IOCo h 29 Water Ind Orchd
Leon lab h 197 Parker Jenksville Ind Orchd
Narcisse emp IOCo bds 197 Parker Jenksville Ind Orchd
Riendeau Leo J boxmkr h 48 Morris
Moses carp h 22 Lillian
Philias carp h 298 Tyler
Wilfred emp B&B bds 22 Lillian
Rietveld Marie bds 32 Birnie av
Rieutord Charles E (CharlesERieutord &Co) National House Ind Orchd h do
RIEUTORD CHARLES E & CO (Charles E Rieutord Oswald C Grise) props National House 13 Oak Ind Orchd—See p 903
Hercule E bds 233 Worcester Ind Orchd

UNION TRUST COMPANY Foreign Exchange Department well equipped. Issues Letters of Credit and Travelers' Cheques. Payable all over the world

Rieutord
Louis clk NationalHouse Ind Orchd h 233 Worcester do
Riffelmacher John C emp BBNoteCo h 8 Hunt ter
John C bds 8 Hunt ter
Riga Joseph G importer gun barrels h 28 Leyfred ter
Riggin J Edward com trav h 5 Forest Park av
Riggott Gustave emp HendeeMfgCo h 1 Highland ct
Riggs Augusta M wid Charles P bds 27 Sheldon
Mary rms 55 High
Rigler Ella D tel opr WUTelCo bds 27 Clifford
Rile Dennis J emp BCTCo bds 368 Armory
Riley Alice E emp BurginBros rms (25) 327 Main
Benjamin J bds 86 Bliss
Bridget wid James h 600 Union
Carrie M bkpr 132 State bds 35 Brown
Charles C collector h 86 Bliss
David h 45 Crystal av
Edward emp USA bds 563 Main
Florence emp PPubCo bds 35 Brown
Francis J emp KibbeBrosCo bds 152 Pendleton av
Frank J ins agt (409) 21 Besse pl res Chicopee
Frank J clk HighlandStation PO res Mittineague
George B (SEconomyRugCo) 17 Taylor h 35 Brown
Gertrude M steno emp (200) 33 Lyman bds 20 Sargeant
Harriet rem to Mineville N Y
Helen M bds 72 Hyde av
James com trav rms (53) 19 E Court
James H emp 33 Churchill bds do
Jeremiah teamster CLeary h 110 Margaret
Johanna wid John rem to Athol
John E trav salesman 392 Main bds 321 Long Hill
John F insp USA h 582 Union
John L prin Central st school bds 108 Florida
Kathryn V clk 392 Main bds 110 Margaret
Lizzie M wid James A rem to San Francisco Cal
Margaret Mrs h r 468 Worthington

Riley
Mary A wid Joseph bds 256 Quincy
Mary B Mrs bds 26 Woodside ter
Michael driver h 105 Butler
Michael bds 78 Tenth
Nellie emp BSCorsetCo bds 72 Hyde av
Nettie A bds 86 Bliss
Patrick J engineer h 152 Pendleton av
Thomas rem to Brooklyn N Y
Timothy W insp StRy h 20 Sargeant
William R emp USA h 14 Warren av
—see Reilly and O'Reilly
Rimondi Agostino lumberman h 20 William
Celso lab bds 14 Alert
Pio lab bds Main n Long Hill
Rimsky Joseph tailor 293 Water h do
Riner Mandel clothing dry goods boots and shoes etc 157 Main Ind Orchd h do
Ring Charles W bds 452 Central
Emmeline H wid William P h 452 Central
Financial Co (LWRing) loans (305) 21 Besse pl
James h 39 Hampden Ind Orchd
Jessie E die sinker h 452 Central
L W (RingFinancialCo) (305) 21 Besse pl res Providence R I
Sophia H h 462 Central
Ringold Alfred I com trav h 100 Greenwood
Ringwalt Joseph C com trav h 37 Pomona
Riopel Fred watchman SWasteCo h Sixteen Acre rd n Allen
Jules emp SWasteCo h 307 Oakland
Julius F emp USA bds 258 Eastern av
—see Reopell
Riordan John shoemkr 197 Ferry h do
John jr rem to New York City
Michael overseer IOCo h 143 Hampden Ind Orchd
M Loretto tchr bds 143 Hampden Ind Orchd
—see Reardon
Rioux Alfred A carp rms 573 Main
Charles carp rms 573 Main
Corinne clk 356 Main bds 24 Adams
David carp h 90 Gardner
Emil carp h 57 Greenwich

CATHOLIC GOODS
HIGH GRADE ROSARIES AND PRAYER BOOKS. WE CAN PLEASE YOU
JOHNSON'S BOOKSTORE

Rioux
Ernest carp h 24 Adams
Felix bds 72 Fremont
John B carp bds 72 Fremont
Joseph emp 11 Railroad bds 90 Gardner
Joseph G carp rms 573 Main
Leontine dressmkr bds 72 Fremont
Mary Rose emp 399 Main bds 72 Fremont
Wilfred carp h 61 Central
—see Roux
Ripley Arthur H restaurant 228 Main res inq do
Edward D com trav h 65 Buckingham
Eliza D wid Eleazer rem to Agawam
Elizabeth A bds 86 Mapledell
Elon V N com trav FiskMfgCo bds 64 Church
Florence E bds 65 Buckingham
Frederick E night watchman city library h 81 Princeton
Harold D clk 423 Main bds 81 Princeton
Harry S bkpr h 31 Maple
James H h 65 Ingersoll Grove
James T engineer WMfgCo h 33 Hebron
Joseph P optician (22) 317 Main h 32 Jefferson av
Laura A rms 47 Mattoon
Nellie R rem to Holyoke
Ruth bds 86 Bliss
Rising Beatrice bkpr bds 228 Walnut
Bennett A emp WMfgCo h 619 Plainfield
Frank W h 21 Mountainview
Gertrude clk 71 Lyman bds 28 Walnut
Henrietta L wid Bradford D h 298 Union
Holley K emp 357 Main bds 21 Mountainview
Richard B student rms 298 Union
Risser Rosa E wid A F (FaithHome) 106 Greene h do
Risso Antonio confectioner Chicopee h 15 Union
Rist George H shoes groceries and meat "The Avalon" Allen junc White h 36 Irvington av
Ritchie Allen emp 392 Main bds 75 Harvard
Frances J milliner emp 345 Main bds Court Sq Hotel

Ritchie
Harry emp HendeeMfgCo h 140 Monroe
James S cashier 392 Main h 75 Harvard
Mary J hkpr 33 Central
Ritter Abbie C grocer 154 Eastern av and music tchr 240 Pendleton av bds do
Arthur M emp WinthropClub bds 12 Mason
Christian baker emp 384 Main h 23 Beacon
Harry A drug clk bds 18 Sharon
Henry physician 42 Main h do
James L I shipper 182 Lyman h 661 Union
John L cook h 240 Pendleton av
Sadie L dressmkr 240 Pendleton av bds do
Riulo Tomaso lab h 123 Howard
Rivard Charles B barber emp 527 Main res Agawam
Charles H emp Smith&Wesson h 32 E Hooker
Charles R emp KAutCo bds 32 E Hooker
Desire carp h 51 Central
Ernest A salesman 263 Main bds 81 Adams
Frederick A compositor Spfd Union h 32 Mattoon
Natalie J bds 32 E Hooker
Riverdale Home Site Co E J Murphy pres and treas (3) 327 Main
Rivers Louis driver h 26 Hickory
N Maude emp PPubCo bds 614 Main
Peter carp bds 142 Union
Peter jr fireman AuxiliarySquad A 191 Chestnut rms do
Rebecca Mrs h 21 Ormond
William H foreman MDFCo h 534 Plainfield
—see Lariviere
Rivest Ovila (JGRoy&Co) 907 Armory c Silver res Chicopee
Rivet Aime carp bds 74 Franklin
Alma wid Joseph rem to Bridgeport Ct
Joseph A rem to Bridgeport Ct
Rivier Florence rms 210 Main
Rix Burt H driver 232 Worthington h 35 Mapledell
Ida milliner rms 41 Mattoon
Rizzo Giuseppe grocer 115 Wilcox h do
Roach Mayme bds 285 Chestnut

Homer Foot & Co., Inc. | Fine Ivory and Stag Carvers Table Knives and Forks

- Roadstrand Charles J treas The C J Roadstrand Co 35 Howard h 54 Palmer av
- **ROADSTRAND C J CO THE** funeral directors 615 Main after Sept 1 35-39 Howard —See p 977
- Roane Anne bds 220 Carew
  - Charles W com trav BPaperCo h 1091 Worthington
  - Emma I bds 56 Holyoke
  - Mary E wid Michael h 220 Carew
  - Michael emp FMWBCo bds 176 Spring
  - William T lab h 56 Holyoke
- Robak Sobestyan emp IOCo bds 15 Jenksville Ind Orchd
- Robar William rem to Huntington
- Robb Henry rem to New York City
- Robbie Jeanie S clk 336 Main res E Longmeadow
  - Kenneth fin sec YMCA res E Longmeadow
- Robbins Ada M Mrs h 42 Andrew
  - Annie M Mrs nurse rms 77 Elm
  - Arthur M emp Smith&Wesson bds 85 Beaumont
  - Austin M lab h Wilbraham rd bey Parker
  - Bessie M clk 392 Main bds 630 Sumner av
  - Christopher M h 85 Beaumont
  - Clara dressmkr bds 12 E Hooker
  - Cornelia C wid John H h 74 Florence
  - Daniel S farmer h 447 Allen
  - Edwin G apron and towel supply 25 Belgrade pl h do
  - Edwin H ins agt 500 Main h 127 N Main
  - Emma C bds 74 Florence
  - E S & Son (Everett S and Howard E Robbins) ice dealers 1324 State
  - Everett S (ESRobbins&Son) 1324 State h do
  - F A Co jewelers 451 Main
  - Francis E carp bds 20 Courtland
  - Frank A sec and treas F A Robbins Co 451 Main h 33 Mulberry
  - Fred W emp PPubCo h 45 Malden
  - George L emp Smith&Wesson h 151 Cedar
  - George M rem to Enfield Ct
  - George W lumber dealer 229 Wilbraham rd h do
  - Harry P emp USA h 87 Beaumont
  - Henry L farmhand h Parker Sixteen Acres
  - Howard E (ESRobbins&Son) 1324 State h 1365 do
  - Ida E clk 392 Main bds 15 Grant
  - James E train announcer B&A depot h 15 Lexington av
  - Jennie L Mrs nurse 27 Homer rms do
  - John H livery stable 33 Railroad rms 15 Wilcox
  - John H carpenter and builder 630 Sumner av h do
  - Leona M bkpr 814 State bds 70 Sherman
  - Levi C with JHRobbins bds 447 Allen
  - Lyman P with JHRobbins bds 447 Allen
  - Mary Mrs bds 136 William
  - Millicent B steno KAutCo bds 42 Andrew
  - Nellie J clk 336 Main bds 20 Courtland
  - Ransom E emp 172 Dwight bds 15 Lexington av
  - Rebecca A wid Reuben h 15 Grant
  - Stuart E mason bds 1324 State
- Roberge Alphonse emp CVMfgCo bds 293 Main Ind Orchd
  - Eliodore rem to Ludlow
  - Moise jr emp CVMfgCo bds 293 Main Ind Orchd
  - Octave emp CVMfgCo bds 293 Main Ind Orchd
- Robert Adolph O barber h 14 Loring
  - Alfred E emp USA h 596 Union
  - Cleophas emp CVMfgCo h Healy av Ind Orchd
  - David C com trav h 94 Catharine
  - Eugene h 27 Park
  - George lab bds 550 Worthington
  - Henry foreman 66 Bridge h 322 Worcester Ind Orchd
  - Henry A bds 80 Broad
  - Moise E blksmith emp 99 Dwight h 80 Broad
  - Thomas carp h Edwards Jenksville Ind Orchd
- Roberts Albert carp bds 354 N Main
  - Alexander emp 53 Cypress h 29 Vine
  - Alfred L emp HFCCo h 78 Stebbins
  - A Lincoln elect USA h 2000 Carew
  - Angelina wid Frank h 35 Ringgold

A directory of all the happenings of the day, hour, and minute is the EVENING UNION

Roberts

Antoine emp USA h 53 Courtland
Antoine Mrs dressmkr 53 Courtland h do
ROBERTS A O & CO (A O Roberts) real estate and ins (56) 317 Main—See p 960
Arthur E elect rms 206 Union
Arthur J emp 232 Worthington bds 29 Vine
Augustus O (AORoberts&Co) (56) 317 Main h 27 Windsor
Bessie rem to Dayton Ohio
Charles T emp WMfgCo h 20 Laurel av
Charles W emp Smith&Wesson bds 47 Mason
Cleveland N carp h 663 Main
Clinton L grocer 2 Wilmont h 257 Dickinson
Corinne Mrs h 105 Carew
D Edmund quarryman h Tinkham rd Sixteen Acres
Delphine wid Hubert h 354 N Main
Delphine A Mrs dressmkr bds 27 Windsor
Delphis h 663 Main
Edward J bds 60 Hancock
Edward J emp PPubCo h 16 Tyler
Ella M Mrs music tchr 128 Union h do
Emma J wid Charles T bds 169 Main
Euclid O clk 247 N Main bds 354 do
Eugene A condr StRy h 30 Bridge
Forest C emp TaitBros h 169 Main
Frank salesman h 7 Hillside pl
Frank I foreman BlakeMfgCo h 25 Grant
Fred C emp KAutCo h 596 Union
Fred C meat cutter h 53 Central
Fred E cigars 251 Main h 168 N Main
George foreman FCo h 36 Montrose
George Mrs emp PPKellogg&Co Div bds 550 Worthington
George A emp 16 Collins h 118 Greene
George L salesman T-PACo res inq do
George R clk 29 Walnut bds 176 do
Godfrey carp h 32 Thomas

Roberts

Harry M foreman BlakeMfgCo h 155 Tyler
Henry B carp h 497 State
Henry P lieut EngineCoNo1 h 65 Union
Huldah T Mrs bds 33 Kenwood Park
Inez nurse rms 522 Chestnut
Inez I Mrs h (12) 128 Main
James B emp USA h 24 Bay
James M h 450 Hancock
Jennie R bds 88 Northampton av
John rem to Ludlow
John emp NEC&PCo h 129 William
John M emp CBWireWks h Parkside av n Carew
John W cashier MutLifeInsCo h 33 Kenwood Park
Joseph carp h 33 Thomas
Joseph A emp 251 Main h 19 Webster
Joseph H emp BlakeMfgCo h 120 Orleans
Joseph T with ThePrice&LeeCo h 31 Ozark
Josephine emp NNeedleCo rms 558 Main
Laura M dressmkr bds 129 William
L Beulah nurse rms 41 Spring
Lemuel B clk h 378 Hancock
Lena Mrs dressmkr (537) 31 Elm rms do
Leon B clk SF&MInsCo bds 378 Hancock
Lucy E wid John K bds 549 Sumner av
Mary C tchr bds 37 Spring
Maud bds 35 Ringgold
Oscar W physician 4 Chestnut h 24 Thompson
Peter condr StRy h (19) 365 Belmont av
Philomene Mrs bds 7 Hillside pl
Reuben salesman 139 State h 24 Bay
Ruby A steno HC&PCo res Mittineague
Samuel C sec and treas Automatic Game Table Co 54 Taylor music tchr and (SCRoberts MusicCo) 128 Union h do
Samuel H h 107 White
Sarah J bkpr bds 129 William
S C Music Co (S C Roberts and L A Gilbert) music publishers 128 Union

THE OFFICERS OF UNION TRUST COMPANY invite you to do your banking business with this Company. Small amounts gladly received

Roberts
Sidney W teamster h 40 Fulton
Theodore G assembler bds 105 Carew
Victor E assembler bds 105 Carew
Virginia emp BPaperCo bds 354 N Main
W H Mrs manicure (313) 15 Elm res C Falls
Wilfred carp h 33 Thomas
William emp 115 Main rms 153 do
William E bicycle dlr and repairer 5 Oak h 176 Walnut
William E jr waiter 291 Main rms 176 Walnut
William H grocer and meat market 825 Main h 23 Woodside ter
William J emp CMach&MfgCo h 79 Pine
William M rem to Huntington
William W emp 254 Worthington h 404 Hancock
—see Robert
Robertson Alfred A clk SpfdUnion res Holyoke
Andrew h 441 Union
Anna nurse rms 74 Temple
A Raymond student bds 441 Union
Charles E junk dlr 36 Monroe h do
Fred L drug clk 463 Main h 52 Rutledge av
George baker h 66 Franklin
Harry G polisher h 132 Walnut
James W emp FCo h 145 Worcester Ind Orchd
John F rem to Bridgeport Ct
Lizzie A hkpr 54 Sargeant
Louise M clk 463 Main h 643½ do
Mabel A bkpr 360 Main bds 30 Parkwood
Malcolm clk 440 Main rms 128 Union
Marion C wid James rms 590 Main
Mary E wid David h 39 Park
William R emp CCLewis h (I) 51 State
Robeson Cooper S h 79 Ingersoll Grove
Robichaud Joseph A clk 72 Main rms (2) 43 do
Robichon James agt rms 131 William
Robidoux Alexander M salesman 38 Harrison av h 767 Worthington
Elie rem to Wilbraham
Frank coachman 111 Maple bds 159 Union
Freeman coachman 224 Pearl rms r do

Robidoux
Jerry lab h off Harvey
William rem to New York state
Robillard J Alfred emp JWS&SOCo h 159 Franklin
Joseph lab h Lyons Ind Orchd
Robinovitz Benjamin rag peddler h 45 Sharon
Robinson Abraham h 177 (A) William
Axel S grocer 102 Greene bds 106 do
Bernard L uphol bds 18 Richelieu pl
Charles L rem to Hartford Ct
Charles T foreman NNeedleCo h 49 North
Clarence D mgr 825 State res Chicopee
Daniel E janitor Chestnut street school h 72 Hall
Edward G engineer h Advent camp grounds
Eli tchr Hebrew and grocer 140 Ferry h 45 Sharon
Ernest E mech h 19 Laurel av
Eugene rem to Malone N Y
Frank P clk 387 Main h 43 Bancroft
Fred bds 14 Vernon
Fred H emp BaileyAutCo h 361 N Main
Frederick F emp USA bds 177 (A) William
Gain Lumber Co wholesale lumber dlrs (23) 120 Main
George emp HFCCo h 138 Main Ind Orchd
George E clk MEnvCoDiv h 46 Temple
George P janitor 190 State h 83 Charles
George W driver 232 Worthington res Chicopee
Grace B nurse rms 7 Mattoon
Harry author and grocer 132 Ferry h do
Henrietta h 72 Greene
Henry E compositor SUnion bds 18 Richelieu pl
Hobart condr B&A h 18 Wellesley
Isaac lab h 217 Quincy
James asst supt CVMfgCo h 135 Hampden Ind Orchd
James emp FCo h 122 Worcester Ind Orchd
ROBINSON JAMES L real estate (A) 351 Main h 21 Hawley —See p 964

INK PENCILS ARE THE LATEST FAD. HAVE YOU SEEN THEM? JOHNSON'S BOOKSTORE

Robinson
Jerry E uphol r 68 Walnut h 18 Richelieu pl
John clk 175 Main h 25 Cass
John janitor Ind Orchd primary school h 252 Center do
ROBINSON JOHN C gen agent New England Mutual Life Ins Co 1 Court House pl res Longmeadow—See front col'd p VII
John J ironwkr bds 111 Franklin
Lewis D jr florist and picture framing 182 Main bds 175 N Main
Lillian L wid Gain h 8 Magnolia ter
Louis rem to Boston
Louis shoes 130 Main h 42 Auburn
Lulu E wid George C bds 83 Charles
Mabel bds 30 Parkwood
Margaret Mrs bds 59 Bliss
Maria bds 5 Dale
Maria C wid James S bds 87 Edgeland av
Markam emp Smith&Murray rms 128 Union
Martha B wid Louis D h 175 N Main
Mary wid John bds 7 Greenwood
Mary A wid Marcus F h 46 Byers
Mary C Mrs h 71 Westminster
Mattie bds 19 Wason av
Maurice clk 118 Main bds 481 Belmont av
Patrick lab h 111 Franklin
Patrick J lab bds 111 Franklin
Phillip H rem to Blandford
Robert G clk NNeedleCo bds 49 North
Rupert W driver EngineNo6 25 Mill h 38 do
Sarah A wid Ethan C bds 31 John
Solomon coachman 43 Federal rms do
Squire mach BPaperCo h 22 Greenwich
Susan E wid George D bds 111 Florida
Thomas F lab bds 111 Franklin
Walter I rem to New Jersey
ROBINSON WALTER S attorney at law (36) 317 Main h 149 Mill—See p 913
William A H (Robinson&Son) 360 Main h 42 Chase av

Robinson
& Son (WAHRobinson) jewelers 360 Main
—see Robson
Robison Alice A osteopathist 42 Dartmouth h do
Robitaille Joseph rem to Ludlow
Robjent George F asst employment director YMCA rms 20 High
Robson Edith B tchr bds 494 Hancock
Everett G mgr litho dept MBCo h 39 Brookline av
Florence E bkpr K-RCo rms 563 Liberty
Harry C agt HosmerCoddingCo (23) 21 Besse pl h 27 Greenleaf
John H h 494 Hancock
ROBSON STUART M lawyer (1) 476 Main h 328 Forest Park av—See p 916
Roche Catherine C emp BBNoteCo bds 25 Dale
Charles A compositor SDailyNews bds 24 Butler
Emily J Mrs nurse bds 18 Forest Park av
Frank rms (J) 51 State
Frank A waiter 291 Main rms 37 State
James h 24 Butler
John A h 51 Franklin
John A jr bds 51 Franklin
John E rem to New York City
Lizzie emp TheHighland h 56 Park
Margaret U bkpr 369 Main bds 12 Dale
Marie E cashier 346 Main bds 51 Franklin
Mary wid James bds 41 Spring
Mary C clk 130 Lyman bds 25 Dale
M Teresa clk 357 Main bds 41 Spring
Nellie M music tchr bds 51 Franklin
Timothy R gardener h 25 Dale
William J bridgewkr bds 51 Franklin
William M clk MassMutLifeIns Co h 34 Pleasant
Rochford Bertha E dressmkr bds Wilbraham rd Sixteen Acres
Clara S wid Martin P h Parker n Sixteen Acre rd
Daniel E clk AdamsExCo rms 56 Greenwood
Earle W bds Parker n Sixteen Acre rd

Homer Foot & Co., Inc. FISHING TACKLE 139 State Street

Rochford
Ellen wid John h Parker n Sixteen Acre rd
Eula G clk 366 Main rms 59 Spring
Frank H foreman city h Wilbraham rd Sixteen Acres
John private USA bds barracks Armory sq
John emp FCo bds 9 Water Ind Orchd
ROCHFORD JOHN W paving contractor Parker c Sixteen Acre rd h do PO Box 1055—See p 948
Rochon Adeline emp MEnvCoDiv bds 54 Clinton
Joseph draughtsman h 37 Butler
Peter painter bds 54 Clinton
Rock Alexander emp WMfgCo h 64 Huntington
Alfred engineer B&M h 50 Mooreland av
Alma bds 338 Main Ind Orchd
Alma A clk 392 Main bds 64 Huntington
Arthur E clk bds 64 Huntington
Jeremiah rem to Ludlow
Oliver B rem to C Falls
Wilfred rem to Gardner
—see Laroche
Rocke Gustaf emp 41 Hampden bds 17 Howard pl
Rockett Arthur J H clk 160 Walnut bds 158 do
Hugh grocer 160 Walnut h 158 do
Willard W linotype opr TheRepublican h 18 Mountainview
ROCKINGHAM HOUSE M J Crowley prop 485 State—See p 902
Rockrimmon Boat and Canoe Club West n North end bridge
Rockwell Amanda S wid Uzal h 1 South Church ct
George H clk bds 68 Calhoun
Harriet O tchr bds 43 Terrence
Herbert O emp USA h 43 Terrence
Ida B wid Joel B h 68 Calhoun
Irene L clk PPubCo bds 68 Calhoun
Rosalia E wid Orator P h 72 Court
Ruth A bds 1 South Church ct
Rockwood Maude M steno MEnvCo Div bds 138 Catharine
Roda Domenico lab bds 14 Union
Rodd Adolphus ins canvasser (38) 25 Harrison av h 23 Warriner av

Rodd
Helen E steno emp (322) 374 Main bds 23 Warriner av
Rodelen Abram M salesman 225 Main and express 34 Cypress av h do
Rodgers Jerusha wid John H h 122 Hickory
—see Rogers
Rodimon Frank L engineer h 287 Fulton
Leroy insp NETel&TelCo bds 287 Fulton
Roe Charles R h 15 Gunn sq
Ulysses H engineer h 9 Ashley
Rogan Edward emp B&M shops h 135 Bond
Rogaratti Amidio lab bds 252 Liberty
Roger Patrick bds 76 Gardner
Rogers Albion N h 14 Forest
Alice clk 244 Main bds 57 Hebron
Allan B fireman bds 74 Bond
Anna F rem to Marlboro
Annie cook rms 155 State
Annie wid George bds 58 Bliss
Annie Mrs h Johnson Ind Orchd
Apgar C clk PO h 48 Euclid av
Archie rem to Three Rivers
Arthur H 1st v pres R H Smith Mfg Co h 22 Temple
Burt T supt VSGCo h 148 Carew
Charles (CRogers&Co) 445 Main h 7 Locust
Charles O rem to Vermont
Clarence A plumber h 158 Worcester Ind Orchd
Clifford bds 38 School
Cora E wid William B h 80 Sargeant
C & Co (Charles Rogers William F Harwood estate of George Howlett) opticians 445 Main
Edith M clk PPubCo bds 12 E Hooker
Edward C with Am WritingPaper Co Huntington h 38 School
Elroy L h 288 Walnut
Eveline wid Moses A h 5 Carew
Frank patternmkr h 111 Greene
Frank A painter h (408) 525 Main
Frank H emp Smith&Hubbell h 35 Talcott av
Frank H bartdr h 275 N Main
George H emp WMfgCo h 149 Carew
George H emp 17 Taylor rms 73 Bradford

THE CONCEDED AUTHORITY ON ALL SPORTING EVENTS IS THE UNION

George H emp VSGCo bds 340 Walnut
Gertrude opr NETel&TelCo bds 3 Carew
Harry molder bds Globe Hotel
Helen L toll opr NETel&TelCo bds 80 Sargeant
Howard H mach KAutCo bds 76 Bond
James H patrolman h 340 Walnut
J H Carriage Co carriage mfrs and storage warehouse 33 to 39 Sanford
John O emp HFCCo bds 119 Hampden Ind Orchd
Julia A wid Charles W h 11 Lillian
Julia C bds 38 School
Julius A watchman city yard h 110 Florence
Lena C music tchr bds 48 Euclid av
Leonard R elect emp 392 Main h (40) 394 do
Louise A wid John h 89 Westminster
Loyal L chief clk SFMInsCo h 22 McKnight
Lulu bds 127 St James av
Manly P h 4 Harvard
Napoleon rem to Northampton
Samuel H mech h 74 Bond
Sarah L wid Cyrus h 127 St James av
Stanley driver Hose 9 h 12 E Hooker
Thomas H clk 144 State h 68 Acushnet av
Thomas O com trav rms 15 Myrtle
Vera opr NETel&TelCo bds 80 Sargeant
Wallace C student bds 11 Lillian
ROGERS WARREN S button mfr 46 Taylor h 70 Bay—See p 850
Wiley B painter h 159 Main
William A carp h 110 Franklin
—see Rodgers
Rogerson Bridget hkpr 31 Avon pl
John h 31 Avon pl
John J accountant B&M freight office bds 31 Avon pl
Minnie M bkpr 43 Lyman bds 31 Avon pl
Sadie E bds 31 Avon pl
Rogoski Louis emp 41 Hampden res Chicopee

Rohan Anna rem to Ware
Florence bds 219 Summer
James S emp B&A h 219 Summer
John P driver AdamsExCo h 856 Carew
Michael emp B&M bds 30 Clinton
Michael E emp HFCCo h 127 Hampden Ind Orchd
—see Roane
Roi—see King and Roy
Roland Kate and Delia boarding house 28 Mattoon
Roll Stationery Co The mfrs stationery 305 Worthington
Roller Bar Door Closer Co The mfrs door closing device 70 Sherman
Rollings Janet W wid John E h 91 Northampton av
Rollins Albert W rem to Longmeadow
Bessie E music tchr bds 12 Walnut ct
Edward W asst foreman USA h 416 Hancock
Francis I emp Smith&Wesson h 7 Winthrop
Frank bds 12 Walnut ct
Fred G com trav h 15 Locust
George S Rev pastor Hope Congregational Church h 20 Buckingham
Hannah T Mrs bds 278 N Main
Harvey E clk 140 Main h 38 Morgan
Martha hkpr 1030 Worthington
Walter H emp 357 Main bds 12 Walnut ct
William C ins agt emp (15) 25 Harrison av h 16 Brookline av
Rollo Edwin H rem to Peoria Ill
William L painter and ink eraser mfr 486 Worthington rms do
Rolston Matthew emp MEnvCoDiv rms 76 Byers
William porter 16 Taylor h 182 Summer
W James clk 140 Main h 23 Grosvenor
Rolzhauser Frank F emp KibbeBrosCo h 22 Reed
George F emp KibbeBrosCo h 75 Elm
George F Mrs clk 440 Main h 75 Elm
Romano Antonio rem to Thompsonville Ct
Diodato lab h 5 Union

UNION TRUST COMPANY On the second floor of new building are six Committee Rooms for free use of Corporations, Societies and Individuals desiring a central meeting place

Romanski Julian shoemkr 113 Main h 132 Bond
Romer Hyman junk dlr h 33 Gray's av
Rebecca clk 392 Main bds 33 Gray's av
Romiti Louis lab bds 3 Worthington ct
Mariano emp 101 Lyman h 3 Worthington ct
Romsay Abraham shoemkr 771 Main h do
Ronald Martha A clk CVMfgCo bds 25 Massachusetts av
Ronaldson Ethel A tchr bds 91 Northampton av
George Mrs h 91 Northampton av
George R apprentice bds 91 Northampton av
Ida E steno emp 540 Main bds 91 Northampton av
W B emp USA h (6) 535½ Main
Ronayne Elizabeth tchr bds 31 Maple
M J Mrs bds 31 Maple
Roncharati Luigi emp PhilTone&Co bds 21 Hubbard av
Rondeau David emp UBCo h 128 Bridge
Eugene teamster h 11 Queen
Oliver rem to New York City
Virginia rem to New York City
Ronns Charlotte C Mrs h 55 Harvard
Ronval Alexander T condr StRy rms 38 Main
Ronzo Spada lab bds 62 Wilcox
Rood Albion L rem to Connecticut
Charles D watch mfr office (7) 468 Main h 93 Bowdoin
Fred K (Rood&Woodbury) 144 Main h 700 Chestnut
Gladys bds 93 Bowdoin
Madeline A bds 93 Bowdoin
Mary E wid Frank L bds 108 Garfield
Nellie A Mrs h 175 (B) William
ROOD & WOODBURY (Fred K Rood Milo K Woodbury) grocery fish and meat market 138 to 144 Main—See p 889
Rooney Annie emp SKCo rms 14 Fremont
Arthur emp CVMfgCo h 319 Main Ind Orchd
Catherine emp Cooley'sHotel rms 105 Congress
Catherine M clk 345 Main bds 23 Murray Hill av
Cornelius mech bds 72 Carew
Ellen M wid Patrick M h 23 Murray Hill av

Henry L clk 315 Main bds 23 Murray Hill av
Jane bds Johnson Ind Orchd
Jane T mgr picture dept 315 Main bds 23 Murray Hill av
John lab bds 105 Congress
John emp B&A h 288 Ferry
John emp 43 Lyman res Longmeadow
John jr emp B&A bds 288 Ferry
Josephine boxmkr bds 41 Arbor
Mary emp FCo bds Lyons Ind Orchd
Mary wid Edward h 41 Arbor
Mary wid John h 105 Congress
Mary wid Thomas h 290 Tyler
Michael lab h 40 Milton Ind Orchd
Michael J emp CVMfgCo h Boston rd bey Parker Ind Orchd
Minnie waitress 44 Dwight h 12 Kibbe av
Patrick J teamster h 108 Congress
Rose E clk 350 Main res Longmeadow
Thomas emp LMfgA bds Johnson Ind Orchd
Thomas rem to Boston
Thomas emp USA h 145 Quincy
Thomas J mgr 291 Main res Longmeadow
William lab bds 40 Milton Ind Orchd
William J clk BSThreadWks h 32 Johnson
Roos Carl mach h 498 Liberty
George J saloon and restaurant 69 Water h 67 do
John M grocer and meat market 65 Water h 65½ do
Max bds 67 Water
Root Abigail wid Ralph bds 720 Main
Alice L tchr embroidery bds 160 Oakland
Alonzo B sec and treas Dexter Root Co 9 Randall av h 173 Westminster
Amelia A Mrs h 186 Main
Cassius D com trav h 323 Central
Charles F rem to Granville Centre
Charles J clk 346 Main h 58 Euclid av
Charles J expressman h 110 Kensington av
Delphia wid George h 41 Euclid av
Eliza A wid Joseph L h 111 Union
Elmer H barber and pool 656 Main and bowling 652 do h 720 do

PICTURE PUZZLES
Another Craze for Grown Folks
We'll Tell You All About It
JOHNSON'S BOOKSTORE

Root
F Maria wid Benjamin bds 504 White
Francis S carp h 14 Wareham
Frederick R h 304 Central
George E bds Federal c Pearl
Grace E opr NETel&TelCo res W Spfd
Hattie E Mrs rem to W Spfd
Helen I bds 111 Union
Herbert C fireman HoseCoNo9 h 22 Grove
Ida E bds 160 Oakland
John H Mrs h 160 Oakland
Joseph H h 46 Melrose
Katherine wid Ralph bds 720 Main
Martha O M wid F C bds 282 Central
Mary E bkpr 44 Hampden bds 191 Thompson
Murray J rem to Worcester
Orrin R bds 435 Walnut
S J V Mrs h 84 Greene
Walter B plumber emp 19 Dwight rms 36 Maple
William J bds 111 Union
William O h 34 Dickinson
Winslow G emp B&M h 110 Allen
Roper Roswell D h 389 Union
William N emp BSCorsetCo h 70 Pearl
Roraback A May steno SF&MInsCo h 10 Myrtle ter
Katherine wid Isaac rms 32 Winthrop
Rorke Ada M asst supt WessonMemorialHospital rms do
Rosa and Orpha Faith Home 106 Greene
Rosasco Madeleine wid Carlo bds 369 Water
Rosati Arminto tailor emp 346 Main res W Spfd
Ector F photo engraver PPubCo h 47 Cleveland
Felix cutter emp 346 Main res W Spfd
Roscoe Arthur A tester h 21 Grover
Edward emp Smith&Hubbell h 38 Park
Helen M bkpr 875 Main bds 24 Revere
ROSCOE JOSEPH D (H Rude Co) 418 Main h 24 Revere—See p 835
Rose Albert D emp Smith&Wesson h 34 Revere
Alice M emp KibbeBrosCo bds 169 Spring

Rose
Arthur L teamster h 315 Carew
Augustus S ins agt 259½ Main h 2 Boothbay pl
Aurelie wid Prudent bds 62 Howard
Cecelia wid Jacob h 169 Spring
Charles E emp city h 71 Newland
Charles F emp ESMfgCo h 111½ High
Edward D emp 31 Dwight h 23 Gray's av
Electa M S wid Walter B rem to W Chesterfield
Eliza L Mrs nurse bds 61 Pearl
Elmore E com trav h 15 Dresden
George E emp 17 Taylor h 77 McKnight
Henrietta wid Samuel D bds 38 Roseland
John emp SRenderingCo h 20 Clayton
Kate h 20 Clayton
Max lab bds 67 Water
Robert R clk rms 26 Mattoon
William A furniture 491 State h 92 Girard av
William L collector 387 Main h 29 Harrison av
William S rem West
Roselle Albert O drop forger bds 20 Walter
Rosen Isaac bds 167 Ferry
Rosenberg Adolph W paper hanger bds 401 Bay
August paper hangings and paper hanger 401 Bay h do
August C jr paper hanger h 11 Dawes
Charles J cabinetmkr emp TM Walker&Co h 39 Acushnet av
Ernest patrolman h 33 Wendell av
Ernest W rem to Chatham N Y
Frank mech bds 145 Ferry
Frank E foreman SpfdHomestead h 600 Belmont av
Frederic W clk 346 Main h 46 Bancroft
Frederick W painter and paper hanger 26 Dexter h do
Henry J stamper SP&BCo h 33 Wendell av
Jacob tailor rms 522 Worthington
Jennie rem to Hartford Ct
Robert W student bds 33 Wendell av
Samuel condr StRy rms 48 Bond
Rosenblum Isaac clothes cutter h 95 Sharon

Homer Foot & Co., Inc. SHEATHING PAPERS, BUILDERS' HARDWARE, AGENTS BUFFALO SCALES, COAL, FACTORY, HOUSE, AND STORE

Rosenblum
Levi mach h 95 Sharon
Rosenfeld Samuel J pres Spfd Hat & Cap Co 31 Taylor h 336 Chestnut
Rosenholm Peter mach h 61 Grover
Steven mach bds 61 Grover
Rosenquist Victor emp Hampden LumberCo h 6 Dawes
Rosenthal Louis rem to New York City
Rebecca Mrs h 75 Ferry
Rosenwald Julia wid Harris G h r 194 Ferry
Rosetti Giovanni emp SGasLightCo h 68 William
Rosever George emp FranklinHarder h 110 Northampton av
John C motorman bds 110 Northampton av
Milo S clk B&A office bds 39 Montrose
Rosinsky Benjamin tinner 209 Ferry rms do
Max tailor emp 339 Main h 87 Franklin
Rosner George emp MansfieldBaking Co h 38 Hancock
Rosoff Abraham emp Fisher&Kurnitsky h 144 Ferry
Samuel Hebrew tchr h 136 Ferry
Ross Albert carp rms 596 Main
Albert H finisher 357 Main h 308 North
Albert J foreman TShea h 66 Cherry lane
Alfred M dentist (2) 285 Main h 22 Wellesley
Alton A emp FMWBCo h 18 College av
Andrew rem to Schenectady N Y
Berton R restaurant 174½ Main Ind Orchd h 853 Main
Clifford B clk 222 Worthington rms 596 Main
Edward A in USNavy
Edward L mech engineer CVMfg Co h 156 Oak Ind Orchd
Edwin A paperhanger bds 96 Pasadena av
Elizabeth rem to Boston
Ella J tchr Chestnut st school bds 43 Seventh
Emma A Mrs hkpr 19 Bliss
Emma B Mrs rms 21 Loring
Frank R clk 375 Main rms 24 Besse pl
Frederick C mach h 92 Grenada ter

Ross
Frederick O com trav h 215 Forest Park av
George E engineer Poli'sTheatre rms (339) 351 Main
Gordon emp SGasLightCo bds 96 Pasadena av
Harry L emp Smith&Wesson bds 192 Oakland
Harry Le Roy pres Highland Paint and Wall Paper Co 814 State and 7 Elm h 32 Mapledell
Henry W engineer EngineCoNo1 23 Bond h (12) 41 Main
Herman drop forger bds 254 Plainfield
Ida A tchr Chestnut st school bds 43 Seventh
Ira D carp h 44 Franklin
Isabel bkpr SGPCo bds 22 Loring
James E h 96 Pasadena av
John emp 214 Worthington res Holyoke
John emp TaitBros h 27 Alfred
John lab h 4 Benton av
John tailor emp 486 Main bds 142 Bridge
John P lab bds 55 Seventh
Joseph M clk MassMutLifeInsCo bds 13 Pleasant
Laura E emp PPubCo bds 92 Grenada ter
Mabel E asst city library bds 83 Harvard
Marion J rem to Boston
Mary E wid Franklin C h 192 Oakland
M Blanche nurse rms 41 Spring
Nellie F clk 392 Main bds 4 Benton av
Peter h 72 Washburn
Richard S treas Highland Paint and Wall Paper Co 814 State and 7 Elm h 88 Northampton av
Robert blksmith h 29 Beacon
Robert coachman 49 Chestnut rms do
Vada A cashier 350 Bay bds 14 Middlesex
Walter W messenger AmExCo h 364 Liberty
W Clifford rem to New Haven Ct
William E shipper McIntoshCo h 13 Pleasant
William H (Ross&Bray) 273 Main res Holyoke
William J rem to Glens Falls N Y

A WANT CONCEIVED AND RELIEVED
IS A WANT THAT'S ADVERTISED IN
THE UNION

& Bray (William H Ross Thomas A Bray) props Spfd Awning Co 273 Main
Rossi Cesare lab bds Main n Long Hill
Domenico chauffeur bds 35 Dwight
Giacomo letter carrier h 330 Water
Rossing Edmund lithographer bds 33 Courtland
Robert emp USA bds 33 Courtland
Rudolph G emp USA bds 33 Courtland
Rossiter Jennie A Mrs rem to Bondsville
Rosstauscher H Peter uphol emp 357 Main bds Hotel Gilmore
Rosswell Edith tchr bds 59 Sherman
Rosville Walter A clk HotelChandler bds do
Roszkuska Joseph emp IOCo h 13 Parker Ind Orchd
Rotermund Louis cook h 153 Main
Roth Edward H condr StRy h 10 Wilbraham av
Gertrude M bds 10 Wilbraham av
Minnie Mrs emp SP&BCo bds 85 Belmont av
Rothenberg Henry photo engraver PPubCo bds 45 Pynchon
Rothery Albert buyer 357 Main h 119 Maplewood ter
Rottner Louis shoemkr and dlr 175 Hancock h 45 Sharon
Samuel h 92 Bond
Rougeau Anselme E molder h 190 Hampden Ind Orchd
Wolfred clk 172 Main Ind Orchd bds 190 Hampden do
Rouillard Herman C clk 391 Main res Holyoke
Rouleau Joseph lab h 73 Main Ind Orchd
Raoul emp IOCo bds 73 Main Ind Orchd
Rounds William A glazier emp 66 Bridge bds 110 Northampton av
Rounios James (PeterFrentzos&Co) 35 Ferry rms do
Rourke John emp B&A h 72 Essex
—see O'Rourke
Rouse Isaiah teamster h 103 Greene
Rousseau Fred A foreman VSGCo h 50 Webster
Louise Mrs h (8) 284 Main
Minnie Mrs h (8) 284 Main
Napoleon carp h 55 Broad
Omer blksmith h 27 Wilcox

Roussell Matilda wid Eli h 367 Bay
—see Russell
Routier Joseph emp 46 Taylor bds 38 Lombard
Rouviere Annie G wid Louis F h 25 Orleans
Jessie M bds 25 Orleans
Roux Gedeon carp h 19 Beacon
—see Rioux
Roval A emp StRy rms 38 Main
Theodore rms 114 State
Rowe Arthur F bkpr Smith&Wesson h 64 Avon pl
Charles W emp Smith&Wesson h 66 Palmer av
Fred teamster bds 42 Pasadena av
George h 739 Liberty
George F emp NYNH&H rms 138 Greenwood
Harriet Mrs h 42 Pasadena av
Lucy M emp PPubCo bds 62 York
Susan D wid Alfred h 61 Pearl
Walter C emp 63 Union bds 62 York
Willard M emp USA h 62 York
Rowell Elwin O engineer B&M h 23 Fulton
George W foreman CharlesVan Vlack h 748 Main
Rowland John L carp h 553 Main
Sleigh butcher emp 92 Eastern av h 92 Wilbraham av
Rowley Albert C emp Smith&Wesson h 795 Main
Albert W emp ESDecker h 131 Bowles
Arthur M clk G&CMerriamCo bds Crescent Hill
Eugene B music tchr 27 King h do
George E janitor BoardofTrade h 55 Vernon
Harold M rms Crescent Hill
Harriet S bds Crescent Hill
Harry O engineer Phœnix bdg h 55 Vernon
H Curtis treas G & C Merriam Co 29 Worthington h Crescent Hill
Lillie M musician rms 15 Margaret
Lucy E wid Henry R h 128 Orleans
Robert H com trav h 72 Bloomfield n Earl
Roy A Emil carp h Thorndyke n Sumner av

UNION TRUST COMPANY ACTS AS RECEIVER, ADMINISTRATOR, GUARDIAN. REGISTERS AND TRANSFERS STOCKS AND BONDS OF CORPORATIONS

Allen h 701 Liberty
Arthur T carp h 125 Hickory
Augustus h 20 Princeton
Aurore F cashier 140 State bds 30 Farnsworth
Dora emp NUCo bds 701 Liberty
Eleanor A emp NUCo bds 701 Liberty
Emile A dentist (3) 373½ Main res Mittineague
Enoria M emp NUCo bds 701 Liberty
Frederick mach bds 21 Wendell av
Helen wid Ludger bds 19 Hamburg Glenwood
Homer A night clk Massasoit House bds do
J Arsene (LHScott&Co) r 23 Bridge res Agawam
ROY J G & CO (Joseph G Roy Ovila Rivest) carpenters and builders 907 Armory—See p 841
Joseph G (JGRoy&Co) 907 Armory c Silver h do
Louis J physician 200 Main Ind Orchd h do
Ludger mach h 30 Farnsworth Glenwood
Napoleon carp h 28 Randall av
Philias carp bds 24 Ladd
Pierre V baker h 30 Cleveland
Selina wid Cyrille h 24 Ladd
Royal Candy Co wholesale confectioners 53 Hillman
Consular Agency of Italy Dr Pasquale Cobianchi vice consul 28 Union
Royce Bessie M bds 29 George
Bradley A clk NYNH&H freight depot h 35 Cambridge
Charles A pres and treas Royce Laundry Co 236 Worthington h 29 Edwards
Cleora H Mrs bds 57 Montrose
Harrison G clk 139 State h (413) 15 Elm
Henry J cashier NYNH&H freight depot bds 412 St James av
John B asst supt RoyceLaundry Co bds 29 Edwards
ROYCE LAUNDRY CO C A Royce pres and treas 232 234 and 236 Worthington—See p 911
Mary A wid Frank A h 29 George
Willie h 412 St James av
Rozeak John cutter rms 14 Mattoon
Rubin Louis blksmith h 73 Sharon
Mary wid Joseph bds 73 Sharon
Rubino Giuseppe tailor emp 486 Main rms (67) 19 E Court
Rubinowitch Abram D porter The Worthy h 147 Franklin
Joseph S emp EMCoats&Co h 113 Sharon
Rubinstein Kalman h 265 North
Mary wid Harry bds 265 North
Rudberg Gustav A baker h 381 Walnut
Rudd Etta Mrs dressmkr h 42 King
Rudden Eugene P drug clk 503 Main h 29 Greenwich
Rude Edwin G h 42 Sterns ter
Frank peddler rms 23 Greenwood
RUDE H CO (Joseph D Roscoe) books stationery art materials and photographic goods 418 Main—See p 835
Mary G wid Horace bds 42 Sterns ter
Rudolph Mary H clk 412 Main bds 27 John
Pauline emp UBCo bds 35 Dwight
Ruel Alfred emp FCo bds 71 Holly Ind Orchd
Amanda M L cashier 21 Besse pl bds 47 Wilcox
Arthur J salesman 337 Main and music tchr 7 Hillside pl h do
James emp FCo bds 71 Holly Ind Orchd
Rugani Casimiro lab bds 252 Liberty
Rugen Fred A designer h 95 St James av
Wilbur G clk MassMutLifeInsCo bds 95 St James av
Rugg Alpheus A motorman h 19 Brookline av
Ruggiero Carmine baker and meat 3 Union h 1 do
Ruggles Carlos pres Gain Robinson Lumber Co (23) 120 Main h 112 Princeton
Elizabeth bkpr (3) 425 Main bds 236 Union
Elmer E clk 376 Main bds 192 do
Frank E bds 154 Hancock
Frank H shoe dlr 376 Main h 131 Yale
Frank H foreman AtlasMotorCar Co h 46 Greenwich
Ruhe Owen R hoseman SquadB Walnut c High rms do
Rule Grace S Mrs musician h 27 Osgood

PRAYER BOOKS EPISCOPAL PRAYERS AND HYMNALS IN GREAT VARIETY JOHNSON'S BOOKSTORE

Rule
William H emp Smith&Wesson bds 27 Osgood
Rulison Henry L com trav h 27 Garfield
Rulofson Libbie D emp BSCorsetCo h 30 Besse pl
Rummell Henry M mech h 332 N Main
Rumrill Herbert E mgr Ludwig&Co 523 Main h 104 N Main
James A h 149 Chestnut and New London Ct
Samuel D physician and surgeon 38 Main h 38 Seventh
Runge August R rem to Germany
Runnells Edward V com trav bds 26 John
Frank L condr StRy h 57 Medford
Fred J patrolman bds 26 John
Fred W truckman 15 John h do
Gertrude bds 73 North
Henry W h 26 John
Runsdorf Felix shoemkr 657 Main h 32 Bond
Ruppel George M sign painter emp 275 Main res Longmeadow
Rupprecht Charles bds Lerche'sHotel
Ruscoe William H sec and treas Mut Medical Service Assn 23 Besse pl res Holyoke
Rush Carolina wid Donat bds Berkshire bey Boston rd
Charles H (CharlesHRush&Co) h Berkshire bey Boston rd
Charles H Mrs confec Berkshire bey Boston rd h do
Charles H & Co (CharlesHRush) plumbers and tinners 112 Ashley
Christian emp 282 Main h 42 Willard av
John h off Berkshire bey Bay
William R real estate 282 Main h Berkshire c Elizabeth
Rushby Robert emp 34 Harrison av bds 51 Collins
Walter blksmith h 51 Collins
Russ Nellie B bds 80 Colton
Thomas B emp USA h 80 Colton
Russell Alexander bkpr B&CH&TCo h 107 Garfield
Alexander clk 315 Main h (8) 43 do
Alfred W engineer rms 148 Bridge
A Lillian Mrs steno bds 194 Hancock
Charles emp GNVaughan h 29 Elmwood

Russell
Charles P mgr JohnWRussell 47 Taylor h 99 Alden
Charles S sec and treas Plymouth Press r 83 Charles h 127 Sherman
Clarence A emp B&B h 36 Marble
Clarence H emp SackettBros bds 848 Worthington
Delia A (RussellKnittingCo) 111 North bds do
D Estelle clk PPubCo bds 207 Bay
Dorothy M (RussellKnittingCo) 111 North bds do
Edward M physician 154 Chestnut bds do
Edwin J h 157 Florence
Electa M wid George B bds 82 Princeton
Elizabeth E steno emp 392 Main bds 345 Bay
Ella M bds 17 Cherrelyn av
Emerson E h 44 Clark
Frank E pres Masonic Mutual Accident Co (334) 31 Elm rms (335) do
Frank L clk h 64 Alderman
Frank S emp USA h 58 Grand
Frank T emp CVMfgCo h 33 Walnut
Fred J prop The RussellParcel Delivery 258 Main h 460 N Main
Frederick J engineer h 19 Boylston
F W Mrs hkpr GlobeHotel 215 Worthington rms do
George A pres Nat Papeterie Co Orleans c Quincy and Blake Mfg Co h 375 State
George A emp SGPCo bds 59 John
George E motorman h 33 Morgan
George E emp SGasLightCo h 81 Pynchon
George E Mrs restaurant 44Dwight h 81 Pynchon
George F policeman h 71 Central
George F mach h 460 N Main
George G livery stable 26 Fremont h do
George S (Russell&Clancy) 152 Main Ind Orchd res Easthampton
George T h 49 Fremont
Gertrude Mrs emp BSCorsetCo bds 54Wilcox
Hannah J wid Daniel M bds 173 Buckingham
Hannah M wid James h 1103 State

Homer Foot & Co., Inc. | Philadelphia Lawn Mowers and other makes

Russell

Helen C bds 191 Springfield
Helen M (RussellKnittingCo) 111 North bds do
Henry L bartdr NelsonHotel h 25½ Bridge
Herbert A ins agt 259½ Main h 44 Clark
Howard W employment sec YMCA rms 20 High
Irving S asst treas NationalPapeterieCo bds 236 Union
James Mrs h Advent camp grounds
James E cook 225 Main rms 17 Plymouth
Jason D salesman h 368 Dickinson
John lab bds 323 Worthington
John E bds 111 North
John F emp B&CH&TCo h 591 Union
John P physician 17 Cherrelyn av h do
RUSSELL JOHN W machinist 47 and 49 Taylor h 223 Allen—See p 929
Joseph lab bds 323 Worthington
Knitting Co (M J, D A, D M and H M Russell) knit goods mfrs 111 North
Lillian Mrs bds 194 Hancock
Lumber Co wholesale lumber dlrs (25) 317 Main
Mabel E steno USEnvCo res Chicopee
Maggie Mrs bds Globe Hotel
Martha L dressmkr h 207 Bay
Mary B wid John h 345 Bay
Mary J (RussellKnittingCo) 111 North bds do
Maybelle L steno emp 315 Main bds 15 Malden
Melinda Mrs h 30 Montmorenci
Michael lab h 22 Sharon
Michael J emp USA bds 33 Broad
Minnie B nurse rms 24 Crystal av
Mitchell W gasfitter emp 117 State h (3) 732½ Main
RUSSELL NAPOLEON E prop Brightwood Wood Works 300 Birnie av h 191 Springfield—See p 980
Nellie emp 870 State bds 30 Montmorenci
Nellie F bds 54 Patton
Nellie M dry and fancy goods 66 Main bds 460 N Main
Nellie S emp 870 State bds 30 Montmorenci

Russell

Nicholas emp B&M h 51 Essex
Parcel Delivery The F J Russell prop 258 Main and 460 N Main
Patrick molder BMachToolCo h 31 Talcott av
Patrick W (PWRussell&Co) 824 Main h 33 Broad
Peter A carp h 59 John
Philip H rem to Spokane Wash
Pluma wid James W h 24 Salem
Pocahontas J bds 72 Greene
RUSSELL P W & CO (Patrick W Russell John B Shea) groceries meat and fish market 824 Main—See p 893
Ralph S painter bds 58 Grand
Raymond E emp B&B bds 26 Fremont
Richard baker 361 Bay h do
Ruby emp 292 Main bds 64 Alderman
Rufus A engineer JWRussell h 31 Auburn
Sadie M steno (216) 310 Main bds 64 Alderman
Simon h 154 Chestnut
Simon J physician 154 Chestnut bds do
Susan wid John J h 47 Lowell
RUSSELL THE Edgar & Hartenstein props hotel 224 Main—See p 902
Theresa Mrs forewoman JAMurphyCo bds 22 Reed
Thomas emp city h 97 Franklin
Thomas rem to Ireland
Thomas F cabinetmkr bds 154 Chestnut
Walter A rem to Seattle Wash
Walter B physician (40) 796 State h 1103 do
Walter G emp B&M h 1 Douglas
Waterman S C tchr Central high school h 79 Monmouth
William mfr arch supporters 7 Dwight h 14 Hawley
William B rem to Sturbridge
William E rem to Sturbridge
William F clk G&CMerriamCo h 54 Patton
William J supt JohnWRussell h 71 Allen
William L painter emp 83 Dwight h 500 Worthington
William N emp 26 Fremont bds do

Place your hand over any page in this directory and you will cover the names of a dozen people who read **THE UNION**

Russell
  & Clancy (George S Russell Daniel M Clancy) druggists 152 Main Ind Orchd
  —see Roussell
Russi Otto F emp 117 State rms 65 Vernon
  Vincenzo emp UELCo h 125 Wilcox
Russo Francesco lab h 125 Wilcox
  Generoso lab h 112 Howard
Rust Alice E wid Charles H h 35 Pearl st pl
  George trav salesman 392 Main rms 17 Mattoon
  George B emp B&M h 34 Hebron
  Josephine wid Albert R emp MB Co bds 37 Rutledge av
  Mary Mrs bds 136 William
  Minerva B bds 37 Stebbins
  Samuel h 168 Sumner av
Rustky John emp 41 Hampden res Chicopee
Ruwet Genevieve M clk 336 Main res W Spfd
  Victor J emp NNeedle Co res W Spfd
Ruxton Philip Inc mfrs printers' ink branch office 173 Bridge
Ruzicska Jozef emp SMBCo bds 18 Congress
  Rudolf coppersmith h 18 Congress
Ryan Ambrose T (EchoPublishing Co) 150 Main Ind Orchd and clk HFCCo bds 227 Oak Ind Orchd
  Anna wid Michael bds 65 Cleveland
  Anna L wid Patrick h (A) 77 Main
  Bertha emp FCo rms 46 Spring
  Bessie A emp CBWireWks h 318 Chestnut
  Catherine wid Michael bds 72 Butler
  Charles V druggist 161 Main h 664 Chestnut
  C Moody rem to Boston
  Daniel F slater h 55 Orange
  Delia wid Thomas h 68 Clinton
  Dennis C engineer KAutCo h 266 King
  Dennis C shoemkr 34 Market h 76 Pendleton av
  Dennis M bds 74 Greene
  Edward F emp NYNH&H freight house h 149 Summer
  Edward T polisher h 242 Ferry
  Edwards W painter 299 Belmont av bds do

Ryan
  Frank T bds 266 King
  George A clk bds 94 Shattuck
  Hannah L wid Charles L h 69 Dawes
  James h 89 Acushnet av
  James E brakeman rms 83 Central
  James F driver No2Engine 27 Pynchon rms do
  James H emp MBCo bds 69 Dawes
  James H emp PPubCo h 51 Acushnet av
  James M clk 170 Bridge h 22 Granville
  Jeremiah F emp AmSprinklingCo bds 41 Arbor
  Johanna wid Michael emp 293 Main h 704½ do
  Johanna E h 183 Chestnut
  John emp HighlandHotel rms 46 Court
  John lab bds 32 Clyde
  John slater h 75 Greenwood
  John C gardener h 57 Morris
  John E painter h 37 Beacon
  John F foreman BBNoteCo bds 15 Ladd
  John J helper bds 15 Hillman
  John J ins agt h 178 Pendleton av
  John J painter bds 48 Palmer av
  John J mason h 94 Shattuck
  John J teamster h 15 Hillman
  John W carriage trimmer h 141 Union
  Joseph brakeman B&A bds 33 Main
  Joseph J emp PPubCo rms 210 Main
  Julius A insp NETel&TelCo bds 227 Oak Ind Orchd
  Lawrence clk bds 177 Chestnut
  Lizzie bds 190 William
  Margaret wid John M h Parker n Wilbraham rd
  Margaret wid Patrick h 114 Washburn
  Margaret E h 83 Bliss
  Margaret L bds 565 Chestnut
  Margaret L bds 183 Chestnut
  Margaret T steno LMWilcoxCalder&Co bds 20 Magnolia ter
  Martin lab h 190 William
  Mary E bds 565 Chestnut
  Mary E clk MBCo bds 69 Dawes
  Mary L tchr Homer st school bds 141 Union
  Mary T bds 704½ Main

The Safe Deposit Vaults of UNION TRUST COMPANY are the best equipped in Western New England. Boxes to rent from $3 to $50 per year

Ryan
Matthew P emp B&A shops h 20 Portland
Maude bds 288 Ferry
Michael h 48 Palmer av
Michael carp h 41 Arbor
Michael W condr NYNH&H h 114 Plainfield
Myra T h 15 Hillman
Nellie A tchr bds 141 Union
Patrick J engineer 317 Main h 27 Butler
Patrick J bds 41 Orleans
Robert J h 55 Mountainview
S A & Co Inc saloon 179 to 183 Main
Sylvester A pres and treas S A Ryan & Co Inc 179 Main h 565 Chestnut
Sylvester E physician 13 Hancock h do
Thomas bds 49 Elmwood
Thomas cigarmkr rms 49 Franklin
Thomas F peddler h 37 Summer
Thomas F mech h 266 King
Thomas F railroad contractor 197 Florida h do
Thomas F rem to Fort Sheridan Ill
Thomas F emp B&A h 72 Butler
Thomas F Mrs h 752 Union
RYAN THOMAS J plumber and gasfitter 13 Market h 223 Pine—See p 953
Thomas J rem to New York
William lab h 49 Elmwood
William h 158 Bridge
William D letter carrier h 153 Dickinson
William E steno MassMutLifeIns Co rms 24 Besse pl
William G prompter h 299 Belmont av
William J carp h 720 Worthington
William Joseph engineer h 14 Fairmount
Ryan's Block 180-196 Main upstairs entrance 192 do
Rybczyk Wladyslaw emp IOCo bds 23 Jenksville Ind Orchd
Rycroft Louise wid Joseph h 63 N Main
Ryd Claes Edward tailor emp 790 State h 35 Terrence
Ryder A L com trav rms (28) 285 Main
Elizabeth wid Joseph h 106 Walnut

Ryder
Frank L lumber dealer 1086 State h do
Lillie M bds 106 Walnut
—see Rider
Rygiel Joseph emp IOCo h 14 Parker Ind Orchd
Rynn Angela T bkpr 345 Main bds 401 Chestnut
Frank J opr WUTelCo h 90 Amherst
Michael F rem to Groton
Minnie I clk 392 Main bds 401 Chestnut

Saalman Arthur E tailor 439 State bds 953 do
John E tailor bds 953 State
Saari Nicholas rem to Finland
Saber Eva Mrs h 344 Water
Sabin Sarah A wid Alonzo h 15 Montrose
Wilfred P brakeman B&M h 1 Greenwood
Winfred A insp USA h 40 Revere
Sable J H rms (58) 19 E Court
Sabourin Albert emp HFCCo bds 228 Main Ind Orchd
Henry carp h 47 Los Angeles av Glenwood
Sacenti Augusto h 13 Hubbard av
SACKETT BROTHERS (William H Frank H and Fred E Sackett) excavating grading and sewer contractors 831 Worthington—See p 877
C Frederick baggagemaster B&A rms 83 Walnut
Charles A emp B&A h 24 Morgan
Denison N carp emp AGChapman h 54 Andrew
Edward I h 46 Edwards
Eugene C clk 461 Main h 92 Firglade av
Frank H (SackettBros) 834 Worthington h 831 do
Frank H jr with SackettBros bds 831 Worthington
Fred E (SackettBros) 834 Worthington h 844 do
Herbert R clk 439 Main h 304 Central
Ida C Mrs opr WUTelCo bds 94 Walnut
Jacob R sanitary insp (8) 52 Pynchon h 83 Walnut
James C supt OakGroveCemetery office at entrance bds 156 Spring

OFFICE SUPPLIES
WE SEARCH THE MARKET FOR UP-TO-DATE IDEAS FOR THE OFFICE
JOHNSON'S BOOKSTORE

Sackett
John boarding house 44 Pynchon h do
Laura A wid Fred bds 83 Walnut
Lorenzo D com trav h 76 Bay
Lulu M bds 44 Pynchon
Margaret clk NYNH&H freight depot res Westfield
Nathaniel P salesman 337 Main h 550 Union
Richard J rem to Wilbraham
Sophia O wid Justin h 156 Spring
William H (SackettBros) 834 Worthington h do
William R clk 387 Main h 50 Winthrop
Sacred Heart Cadet Lyceum 257 Main
Heart Parochial School Everett n Chestnut
Heart Roman Catholic Church Chestnut c Linden
Sadaka Abdallah (UnitedOrientalRug Co) 23 Taylor bds 19 Auburn
Athna wid George bds 19 Auburn
Esma importer h 19 Auburn
Sadie Mike rem to Holyoke
Paul dry goods 176 Main Ind Orchd h 260 do
Sadik Henry G rem to Connecticut
Sadlak Johan lab h r 44 Sharon
Mary emp MHBarnett bds r 44 Sharon
Sadler Edward P rem to Providence R I
Ella E emp depot restaurant rms 31 Greenwood
Warren M h 31 Greenwood
William L druggist 530 Main h 48 Magnolia ter
Sadowsky Max mfg jeweler 293 Main h 93 Sharon
Safford Addie bds 93 Clarendon
Carrie E clk office register of deeds bds 93 Clarendon
Fred L teller UnionTrustCo h 93 Clarendon
Henry S agt ViscolCompounds 45 Lyman h 573 State
James D Mrs h 238 Maple
Ralph K asst mgr 231 Main h (D) 10 Chestnut
Winfield S teamster emp 16 Lyman h 43 Wait
Safier David rag picker h 125 Ferry
Sagalyn Abraham (SagalynBros) 133 Main bds 43 Clinton
SAGALYN BROS (Raffael and Abraham Sagalyn) cotton and woolen commission merchants 133 Main—See p 873

Sagalyn
Fannie wid Lee h 43 Clinton
Raffael (SagalynBros) 133 Main h 112 N Main
Sage Diantha A wid Edwin B h 839 Worthington
Sager Edward G emp (28) 332 Main rms 20 Mattoon
Sahlin Matilda dressmkr 3 Lincoln bds do
Sahpiro Meyer J (Sahpiro&Goodman) 134 Ferry h 534 Chestnut
& Goodman (Meyer J Sahpiro Hyman Goodman) rags and metal dlrs 134 Ferry
Sajak John emp IOCo h 17 Parker Ind Orchd
Sakowski Benjamin P emp USA h r 58 Congress
Salamanno Guerrino chef Massasoit House h 501 Worthington
Salebovsky David emp TMWalker&Co bds 93 Sharon
Harris Jewish tchr h 93 Sharon
Ovsee rag sorter bds 93 Sharon
Salem Annie Mrs h 96 Ferry
Saliba Asset lab h r 34 Ferry
Elias peddler rms 26 Liberty
Salid Hannah wid David bds 49 Tenth
Salman August rem to Buffalo N Y
Gustav lab h 130 Hampden Ind Orchd
Salmon Albert H paperhanger emp 127 Bridge h 628 Union
Alvah G music tchr (248) 351 Main res Boston
Salok John emp IOCo bds 69 Parker Ind Orchd
Saltzman Sadie D bds 45 Bradford
Salvation Army Hall 242 Worthington
Army Industrial Home Robert Milne mgr 60 and 62 Dwight
Army Officers' Quarters 501 Worthington
Salvatore Michele ice cream vender h 90 Sharon
Salway Sadie E rem to Boston
Samay Stephani h Carew bey St James av
Samble Charles emp CBWireWks bds 57 Hebron
Harry (BelmontLaundryCo) 333 Belmont av h 79 Keith
James H driver rms (58) 19 E Court
Nicholas T asst foreman TheRepublican h 57 Hebron
William E linotype opr TheRepublican h 8 Logan

Homer Foot & Co., Inc. | Agents BUFFALO SCALES COAL, FACTORY, HOUSE, and STORE

Samble
William E jr linotype opr TheRepublican bds 8 Logan
Samborski Frank emp 41 Hampden res Chicopee
Louis emp 41 Hampden res Chicopee
Sammis Birnie L elec engineer UELCo res C Falls
Sample Frank L chief train dispatcher B&A h 314 Union
Samples Walter W waiter h 12 Mason
Sampson Charles F emp GeiselAutCo h 607 Main
Charles F emp 67 Pease rms do
Flora L Mrs h 48 Charter av
Fred H com trav McIntoshCo h 61 Sargeant
Henry F bds 61 Sargeant
Raymond clk 140 State bds 353 Hancock
Sarah B wid Liberty bds 16 Maynard
Thomas rem to North Adams
Thomas P (ThomasPSampsonCo) 129 Bridge h 15 Bay
SAMPSON THOMAS P CO (Thomas P Sampson) undertakers and steamship ticket agts 129 Bridge—See p 978
Samuels J Co boots and shoes 364 Main
Sanatos G emp 75 Lyman rms 111 Worthington
Sanborn Anne F bkpr CenturyMfgCo bds 46 Pearl
Caroline C wid Albert J bds 62 Clarendon
Clarence J emp Smith&Wesson h 17 College
Freeman H state insp of boilers and examiner engineers and firemen (403) 21 Besse pl res Chicopee
George F clk 9 Hampden bds 138 Pearl
George W civil engineer B&A rms 45 Mattoon
Hugh E clk B&A office res W Spfd
Lula M bds 23 Salem
Mary F wid Henry M h 23 Salem
Mary J bds 28 Westford av
Sidney S cutter h 76 Byers
Sophia W Mrs bds 30 Myrtle
Sandborn William emp 29 Ingersoll Grove bds do
Sanders Anna C Mrs rem to Lowell
David music tchr (248) 351 Main res New York City

Sanders
Irwin G emp TaitBros h 112 Congress
Mary E wid William D emp 345 Main bds 128 Union
William A with Trowbridge&Livingston (437) 31 Elm rms 16 Terrence
Sanderson Abbie L tutor rms (82) 786 State
Abbie M wid Thomas h 75 N Main
Albert B clk KibbeBrosCo h 32 Westford av
Albert B emp B&M h 601 Chestnut
Charles A h 44 Rutledge av
Edward (Sanderson&Son) 117 Bridge bds The Highland
Elizabeth G bds Massasoit House
Ellen L wid Fred L h 90 Westminster
Emma E wid William D bds 601 Chestnut
Evaline wid Rufus D h 18 Grant
E Wilson h 133 Lebanon
F Percy clk 10 Main h 2½ do
George A emp USA h 589 State
Herbert A purchasing agt WMfg Co bds Court Sq Hotel
Isabel clk 43 Bridge bds 18 Grant
James emp B&M bds 505 Worthington
John J rem West
John W clk 778 Main h 410 Union
Loretta bds 40 Sargeant
Louis T bds 75 N Main
Mabel bds 133 Lebanon
Mary physician and mgr Nauheim Sanitarium 46 Forest Park av h do
Mattie A tel opr USEnvCo bds 75 N Main
M Frances bkpr 173 Liberty bds 63 Spring
S Maud bkpr Gruttemeyer&Buell bds 80 Hyde av
Vesta M bkpr 315 Main bds 44 Rutledge av
William E mayor office (11) Municipal Bdg 52 Pynchon and lumber buyer WMfg Co h 80 Hyde av
& Son (EdwardSanderson) furriers 117 Bridge
Sandholm Oscar N R clk 404 Main h (1) 10 Allendale
Sandillo Giuseppe lab bds 282 Water

No better market reports can be found than those which are published in the EVENING UNION

Vincenzo lab h 282 Water
Sandman Cecilia M clk FABassetteCo bds 32 Wendell av
Daniel h 124 Essex
Henry J bkpr 3 Elm bds 32 Wendell av
Maria A wid Anthony A h 32 Wendell av
Sandstrom John A h 752 Union
Sanford Alexander B carp h 65 Wilmont
Arthur O com trav h 70 Calhoun
George E real estate 36 Fairfield h do
G Leon sec Fred S Morse Lumber Co (602) 310 Main bds 36 Fairfield
Harry D emp Smith&Wesson h 22 Belmont pl
Harry I emp MBCo rms 63 N Main
Isaac T foreman T-PACo h 226 Armory
Melissa Mrs bds 70 Calhoun
Nettie A clk NETel&TelCo res Agawam
Sanger Elizabeth E wid Horatio N h 18 Clark
Frederick mgr SpringfieldMusic Co and leader Sanger'sOrchestra 23 Besse pl h 30 do
Press FrederickSanger mgr printing 23 Besse pl
Sanger's Orchestra 23 Besse pl
Sanitary Inspector's Office (8) Municipal Bdg 52 Pynchon
Sanjiyan Shukrey H photographer h 20 Revere
Sannella Francesco Rev rem to Monson
Santagnello Agnello lab h 99 Willow
Carmine baker bds 1 Union
Nicola lab bds 4 Union
Santamaria Carmine painter h 114 State
Santangelo Luigi lab h 120 Wilcox
Santaniello Bros (Leopoldo Carmine and Enrico Santaniello) bakers grocers and meat market 3 Union
Carmine (SantanielloBros)3 Union h do
Enrico (SantanielloBros) 3 Union h do
Leopoldo (SantanielloBros) 3 Union h do
Libero rem to New York
Raffaele lab h r 4 Union
Santarsiero Giuseppe porter h 456 Worthington
Santo Maria Mrs h 55 Margaret
Santopadre Giuseppe bds 71 Wilcox
Santore Giuseppe emp FMWBCo h 72 William
Santoro Andrea lab bds 71 Wilcox
Gaetano lab bds 71 Wilcox
Natalino lab bds 71 Wilcox
Santos Peter mason tender rms 32 Market
Santry Helen bds 130 Bond
Santurri Benedetto Italian interpreter h 151 Union
Sapirstein Abraham uphol h 53 Sharon
Saravo Charles grocer 245 Water h 78 Howard
Sargeant A Clarke janitor city library h 224 State
Annie J wid Thomas H h 169 Forest Park av
Charles W bds 224 State
C Jennie Mrs dressmkr 441 Union h do
William H sec Mass Mut Life Ins Co 500 Main h 169 Forest Park av
Sargent Caroletta I wid John M rem to Pullman Wash
Cordelia C asst city library bds 441 Union
George F rem to Pawtucket R I
George H com trav h 73 Cambridge
Leonie W rem to Seattle Wash
Sarino Bruno bootblack 9 Railroad bds 63 William
Sarkiss Moses peddler h 96 Ferry
Sarna Peter fireman H&LCoNo1 27 Pynchon rms do
Sarr Belle wid Frank L h (15) 41 Main
Fred J com trav res inq (15) 41 Main
Sarra Giuseppe emp SMBCo h 70 Bliss
Sarsfield Michael J collector 369 Main h (F) 77 do
Satchell Albert h 136 Patton
Ann wid Daniel bds 136 Patton
Lillian emp BSCorsetCo bds 140 Patton
Satour Joseph lab bds 39 Sharon
Sauer Frank H letter carrier h 63 Courtland
George baker emp 489 Main h 26 Crosby
Sauers Edward C ironwkr rms 60 Bridge
Robert M (Fales&Sauers) 69 Lyman h 39 Armory

UNION TRUST COMPANY Rents Safes and Stores Valuables. Vaults Guarded Night and Day by Watchman. Also Electrical Protection

Saugatuck Mfg Co WarrenSRogers agent button mfrs 73 Taylor
Sault Florence A steno 837 State bds 58 Burr
Saumur Amedee mgr 192 Main Ind Orchd bds 79 Oak do
Saunders Buxton W clk 503 Main bds 33 Edwards
  Charles asst station master B&A depot res W Spfd
  Eugene H foreman HC&PCo h 34 Alfred
  John A (ABCongdon&Co) (15) 332 Main h 50 Dexter
  John S mach h (B) 182 William
  Mabel C steno PotterKnittingCo bds 34 Alfred
  Mary E furrier emp 345 Main bds 24 Salem
  Reuben baker rms 64 Catharine
  William M mgr (24) 231 Main res W Spfd
  —see Sanders
Sause Bridget bds 17½ Hillman
  James bds 17½ Hillman
  Kittie I emp PPubCo bds 17½ Hillman
  Mary emp CRKaplingerCo bds 17½ Hillman
  Mary wid John h 17½ Hillman
  Richard B pressfeeder PPubCo bds 17½ Hillman
Sauter Anton W (Dowd&Sauter) 209 Main h 33 Avon pl
Sauve Arthur emp FCo bds 232 Main Ind Orchd
  Joseph emp HFCCo bds 71 Main Ind Orchd
  Oscar painter rms 32 Market
Savage Emily A wid Seth h 42 Florence
  Emma rem to Worcester
  George F emp USA rms (27) 285 Main
  John clk WMfgCo bds 427 Plainfield
  Nellie wid Timothy h 427 Plainfield
  Walter A mgr 412 Main bds 633 Belmont av
Savan Mary Mrs bds 3 Gray's av
Savaria Edward N emp 3 Court House pl bds 73 Elm
  Ernest F plumber h 48 Stebbins
  Felix stage carp CourtSqTheatre h 73 Elm
  Toussaint carp bds 20 Laurel av

Savery Elizabeth P Mrs h Buena Vista plaza
  Fred barber rms 35 Railroad
Savets Morris emp NNeedleCo h 118 Greenwood
Savigne Edward emp B&A bds 38 Butler
Saville Benjamin F pianos 195 Worthington rms 41 Spring
Savitsky Harry shoemkr 163 Main h 58 Bond
  Louis shoemkr 28 Harrison av h h 259 Orange
Savoy Florence E bds 588 Chestnut
  John emp 546 Worthington bds 312 Dickinson
  Joseph h 73 Crystal av
Sawhill Clarence V mgr King-Richardson Co 21 Besse pl h 50 Princeton
Sawick John barber emp 282 Worthington rms 57 Pearl
Sawin Edwin A condr B&M h 83 Bradford
  Farnum E roadmaster StRy h 67 Alexander
  Maude toll opr NETel&TelCo bds 19 Bliss
  Stephen janitor 31 Elm h 249 Union
Sawn William A real estate h 42 Parkwood
Sawtell Carrie E bkpr 478 Main bds 162 Westminster
  Cynthia M tchr bds 107 Dartmouth
  Edward E rem to New York
SAWTELL J OTIS hats and furnishings 478 Main h 162 Westminster—See p 898
  Mary W Mrs h 54 Auburn
Sawyer Charles carp h 110 Rowland av
  Charles P night officer AmDistTel Co bds 21 Waverly
  Edith tchr bds 27 Elliot
  Frank I rem to New York state
  George W engineer h 59 Ringgold
  Grace M bds 59 Ringgold
  Hiram E bds 59 Ringgold
  John driver h 23 Pine st ct
  Joseph janitor IntYMCATraining School h 34 Lombard
  Mary L tchr bds 83 Bowdoin
  Myra C wid Franklin bds 175 Alden
  Nettie B nurse SHospital bds do
  Ozman H head waiter Massasoit House bds do

YOUR FOUNTAIN PEN FILLED FREE OF CHARGE IN OUR FOUNTAIN PEN ROOM JOHNSON'S BOOKSTORE

Sawyer
Philinda wid Charles bds 40 Hamburg Glenwood
Zella wid Joseph h 23 Knox
Saxen John mach h 105 Franklin
Saxton John H h 30 Roseland
M Belle rms 91 Spring
—see Sexton
Sayers Anna J forewoman SKCo bds 51 Sheldon
John F emp USA bds 51 Sheldon
Margaret emp SHospital bds do
Patrick T emp B&M freight depot h 65 Essex
Thomas expressman Sharon c Main h 51 Sheldon
Sayles Sidney H insp StRy h 2½ Main
Sayre Daniel W emp WMfgCo h 476 N Main
Daniel W Mrs groceries 476 N Main h do
Russell C clk ChicopeeNatBank bds 476 N Main
Scafuso Nicola emp KibbeBrosCo bds 17 Hubbard av
Scagliarini Alessandro lab h 200 Spring
Antoni lab h 190 Spring
Guglielmo lab bds 190 Spring
Hugo lab bds 11 Summer
Paolo candymkr h Long Hill n South
Torindo rem to Italy
Scahill James J emp 357 Main h 109 Marion
Patrick steamfitter emp 214 Worthington h 117 Everett
Scaife Clarence rem to Holyoke
Scalise Angelo machine tender bds r 105 Wilcox
Charles emp HendeeMfgCo bds 101 Andrew
Frank druggist 593 Main rms do
Luigi emp HendeeMfgCo bds 101 Andrew
Peter bds 101 Andrew
Scalley Edward emp SpfdUnion rms 232½ Main
Joseph E condr CNERR h 169 Carew
Scamoni Sirio lab h 107 Willow
Scanlan John J tally clk NYNH&H freight depot h 606 Worthington
Scanlon Charles rem to Westfield
Charles F emp FMWBCo bds 151 Cass
Ellen wid Dennis h 164 Hancock

Scanlon
Ellen wid John bds 171 Pendleton av
Ellen wid Thomas h 151 Cass
Helen G boxmkr bds 83 Butler
James fireman h 103 Essex
James insp B&M h 45 Osgood
James emp B&M rms 404 Chestnut
James A steamfitter bds 151 Cass
John lab h 37 Lebanon
John emp city h 110 Sharon
Joseph M plumber h 58 Vinton
Margaret emp SHospital bds do
Margaret M fitter 369 Main bds 316 Dickinson
Maurice emp B&A h 20 Clantoy
Michael emp SGasLightCo bds 103 Essex
Michael emp B&A h 53 Franklin
Michael emp B&M bds 77 Franklin
Michael W cabinetmkr bds 45 Osgood
Patrick lab h 83 Butler
Patrick emp USA h 103 Essex
Patrick lab bds 44 Everett
Thomas bds 122 Tenth
Thomas emp Irving Allen Allenbey Sumner av bds do
William lab bds 17 Butler
William T emp FMWBCo bds 151 Cass
Scannell Julia M hkpr 23 Pendleton av
Nellie wid Dennis h 164 Hancock
Timothy rms 16 Mattoon
Scannopiego Giuseppe lab h 14 Union
Scantlebury Spurgeon C treas Scantlebury & Monroe Co (324) 374 Main h 74 Catharine
& Monroe Co opticians (324) 374 Main
Scaramella Antonio peddler h 67 Margaret
Scaramozzino Michele lab bds 85 Wilcox
Scarfe George J emp FCo h 40 Hampden Ind Orchd
Scarles Alfred H emp USA h 376 Orange
Lucy clk KibbeBrosCo bds 376 Orange
Scates D W C treas Spfd Breweries Co res Northampton
Schadee Karl V insp USA h 30 Orleans
Schadt Leonard cigar mfr 240 Water h do
Schaefer Frank carp h 95 Quincy
Gottlieb cigarmkr h 12 Clantoy

Homer Foot & Co., Inc. | Jobbers in Hardware Supplies 139 State St. 78 Years

Schaefer

Henry roofer emp 97 Dwight res W Spfd
—see Schaffer and Shaffer
Schaeffler Kate wid Philip h 83 Bliss
Philip bds 45 Howard
Schaffer Annie wid Meyer bds 39 Clinton
Harry tailor emp 412 Main h 2 Boylston st av
Jacob tailor h 30 Clinton
Max sheet metalwkr h 40 Gray's av
Sarah Mrs h 133 Ferry
—see Shaffer
Schaible Anna hkpr 53 Sherman
Scharmer Herman J emp USA h 12 Monroe
Schauble Anna h 90 College av
Carl mach bds 90 College av
Emil mach bds 90 College av
Scheible Joseph E emp Smith&Wesson h 34 Parkwood
Scheid Philip H foreman T-PACo h 106 Florida
Scheidler Catherine wid Charles B h 147 Colton
Schelb August M packer emp 32 Hampden h 58 Governor
Justus A cook TheHighland h 332 Liberty
Lester O A emp 32 Hampden h 83 Parkside av
Schenck Marcus P h 57 Westford av
Vernor M mgr book dept 315 Main bds 57 Westford av
Schenetsky Louise nurse bds 18 Forest Park av
Schenk Richard cigarmkr emp 435 State h 369 Hancock
Schermerhorn Burton D clk 140 Main h 52 Malden
Cornelius h 59 Malden
Cornelius 2d clk bds 403 Walnut
Henry V R foreman mailing list dept PPubCo h 110 Keith
Jennie R wid Henry J D h 121 Oakland
John D shipping clk CBWireWks h 403 Walnut
Louis Y dentist (7) 476 Main h 49 Palmer av
Rutherford B H rem to Denver Col
Winfield S fish market 380 Worthington rms 59 Malden
Scheuing Louis C treas Nat Papeterie Co bds 320 Union
Schiavina Astore shipper 101 Lyman h 59 Dwight

Schieding

Schieding Jacob W bkpr bds 79 Bond
Schilling Emil foreman SMBCo h 16 Mason
Nicholas J painter WMfgCo h 32 Orchard
Vincent cigarmkr emp 38 Gardner res Merrick
Schindeler Max emp TheHighland rms 83 Bliss
Schiripa Salvatore lab bds 282 Water
Schlaf Christ H carp h 15 Central
Schlafer Frank F draughtsman bds 39 Wendell av
Louis E barber 481 Main h 39 Wendell av
Schlamp Jacob lab bds 94 Sharon
Schlatter William (WilliamSchlatter & Son) 422 Main and 437 Bay h 449 do
SCHLATTER WILLIAM & SON (William Schlatter and William J Schlatter) florists 422 Main and 437 Bay—See p 882
William J (WilliamSchlatter& Son) 422 Main and 437 Bay h 449 Bay
Schlegel Jacob G baker h 41 Beech
Schlesinger Alice E bds 35 High
Alice W Mrs bds 35 High
Arline E bds 35 High
Frank A clk SpfdF&MInsCo bds 21 School
Louis linotype opr TheRepublican h 472 Chestnut
William A h 21 School
Schlosser Henrietta P wid Robert bds 33 Courtland
Schlotterbeck Carl G emp USA bds 187 St James circle
Ferdinand F emp 44 Dorchester bds 187 St James circle
Schmelzinger Christina H bkpr 82 Walnut bds do
Julius emp 41 Hampden h 42 Pasadena av
Lena clk 392 Main bds 306 Liberty
SCHMELZINGER W ALBERT J (VacuumCleanerCo) 82 Walnut h do—See p 851
William uphol h 306 Liberty
Schmidt Christine clk NETel&TelCo bds 23 Lombard
Franz H cigarmkr emp 32 Hampden h 23 Lombard
Fred emp SBrewCo bds 142 Bridge

THE EVENING UNION Excels in recording the social events of the city. ✱ Be sure to read it.

Schmidt
Fred G emp HC&PCo h 394 Armory
Frederick livery stable r 14 Walnut res Westfield
Gustave T clk F&MInsCo bds 23 Lombard
Simon emp MEhrlichCoalCo h 102 Sharon
Schmitt Peter emp SBrewCo h 108 Benton
Schmuck Henry E clk MassMutLifeInsCo res W Spfd
Henry M binder SP&BCo res W Spfd
Schnare George U carp h 53 Osgood
Schnaufer Gottlieb F emp WWToolCo h Ambrose n Boston rd
Schneeloch August letter carrier h 42 Hall
Eckbert draper emp 357 Main h 39 Hawthorne
Emil farmer h Allen bey Sumner av
George E emp KibbeBrosCo h 31 Clinton
Hugo rem to Springville Utah
Schneider Charles E moving pictures 60 Main h 72½ Greenwood
Robert cook h 24 Medford
—see Snyder
Schnell George C insp USA h 340 Eastern av
Schnetzer Ernest E (Schnetzer&Sons) 4 Main bds 15 Sheldon
George W baker emp 4 Main h 43 John
Walter R (Schnetzer&Sons) 4 Main h 15 Sheldon
& Sons (Walter R and Ernest E Schnetzer) bakers ice cream and confec mfrs 4 Main and Forest Park
Schniewind H Z rem to Chicago Ill
J Selma bds 280 Forest Park av
Julia B Mrs h 280 Forest Park av
Schnitzer Edward E emp 251 Main bds 37 Greenwood
Margaret wid George h 37 Greenwood
Schnopp Clara B seamstress bds (5) 128 Main
Etta B waitress bds (5) 128 Main
Margaret C dressmkr (5) 128 Main h do
Schnyer William A mach rms 68 Union
Schoch Emil J insp USA h 209 Tyler

Schoch
Emil J Mrs dressmkr 209 Tyler h do
Henry emp USA h 81 Pynchon
Henry Mrs clk 340 Main h 81 Pynchon
John emp Smith&Wesson h 17 Broad
Louis F emp HendeeMfgCo h 60 Nelson
Schoepf Hattie wid John tchr Central st school rms 235 Central
Schofield Charles A emp BMachToolCo bds 40 Massasoit
Harry emp B&M rms (15) 41 Main
Harry H foreman PPKellogg&Co Div h 49 Ringgold
Lillian B clk bds 49 Ringgold
Sarah Ann wid William h 40 Massasoit
William emp JCLutzLithCo bds 40 Massasoit
—see Scofield
School St School School c High
Schoolcraft Marshall carp h (A) 478 Mill
Schooley Harry collector PFCollier&Sons (19) 25 E Court h 93 Revere
Schoolmaker Charles cigarmkr emp 135 Dwight h 525 Main
Schoonmaker Daniel plating 17 Taylor h 47 Margaret
Schortmann C Paul painter and paper hanger 177½ Hancock h 56 Lowell
Walter emp CPSchortmann bds 56 Lowell
Schott Eugenie emp 41 Hampden h 94 Oak
Schrade Charles H clk 391 Main bds 129 Monroe
George F emp 83 Charles h 29 Hayden av
John F emp 39 Colton h 129 Monroe
Lewis emp B&A h 574 Union
Schrader Emma L tchr Jefferson av school bds 28 Rutledge av
William h 28 Rutledge av
William F clk OElevCo h 1122 State
Schreder Frederick W waiter TheHenking rms 37 Franklin
Schreiber Emil rem to Newark N J
Herman pres and treas Herman Schreiber Co Inc 225 Main h 18 Sumner av

DEPOSIT WITH UNION TRUST COMPANY and enjoy the best Banking Facilities in the City

Schreiber
Herman Co Inc clothing and men's furnishings 225 Main
Peter peddler h 101 Sharon
Schreier Edwin rem to Stafford Springs Ct
Fritz emp WWToolCo bds 53 Eastern av
Schrewe E Weiner asst engineer (8) 292 Main bds 59 Cambridge
Schroeder Charles A emp BBNoteCo h 246 Quincy
Olga S emp MBCo bds (4) 577½ Main
William h 953 State
William jr clk TheHighland bds 953 State
Schubert Max tinsmith h 24 Franklin
Schuerer Edward S tchr bds 15 Warriner av
Schuermann Anna J steno emp 30 Lyman bds 12 Lillian
Dora S bkpr WessonMemorial Hospital bds 12 Lillian
Herbert H emp CBWireWks bds 12 Lillian
John H cigarmkr emp 479 Main h 12 Lillian
—see Shierman
Schullman Harry tailor bds 124 Essex
Isaac peddler h 50 Sharon
Schultz Adolph J clk 371 Main bds 148 King
Augustus A lithographer h 148 King
Caroline wid Robert bds 28 Alfred
Frank F lab bds 28 Alfred
Isaac capmkr h 75 Congress
Samuel capmkr h 97 Greenwood
Schulz Karl W cigarmkr h 11 Dymon
Malvine Mrs bds 872 Liberty
Schulze Albert F lithographer emp MBCo rms 83 Bliss
Charles h 129 Woodmont
Charles W cigarmkr h 11 Dymon
Emil rem to Bridgeport Ct
Schuman Frederick C foreman FCo bds Indian Leap Hotel Ind Orchd
Schumann Richard mach bds 38 Olive
Schumsky David painter h 114 Sharon
Schwab Anna Mrs rms 53 Vernon
Schwartz Abraham peddler h 82 Essex
Harry shoemkr h 39 Sharon
Mary B clk 345 Main bds 40 Hebron
Max peddler h 40 Hebron
Max uphol h 119 Tenth

Schwartz
Samuel window cleaner h 71 Boylston
—see Swartz
Schwarzenbach Fred elect UELCo bds 769 Worthington
John elec engineer UELCo bds 20 Fremont
Schwender Christian emp LBrewCo h 11 Murray Hill av
Schwenger Johan G supt MetLifeInsCo 259½ Main h 11 Yale
Schwickert Nicholas emp USA h 229 Pendleton av
Scibello Andrea lab h 2 Union
Salvatore lab h 116 Howard
Scofield Ephraim E farmer bds 86 Oak
William B mach h 86 Oak
Scoones Richard E foreman 54 Taylor h 28 Alfred
Scordino Antonio emp NPCo h 52 Quincy
Score Alfred A storekpr NETel&TelCo h 17 Marble
Scorrell Leon porter rms 70 Worthington
Scotch Woolen Mills Co HarryMLudwig mgr merchant tailors 391 Main
Scott Alfred D clk SFCo bds 65 Ingersoll Grove
Anna clk 308 Main bds 19 Bliss
Charles A paper hanger emp 193 Worthington h 34 Wellesley
Charles W com trav h 95 Westminster
Clarence mach bds 177 Chestnut
David B mach bds 45 Pendleton av
E Clarence rms 26 Winchester
Edward R driver h 33 Collins
Eliza W wid Horace bds 117 High
Emma D wid William C bds 65 Ingersoll Grove
Emma R hkpr 459 Sumner av
Eugene E carp bds Rockingham House
Frank J carp h 76 Melrose
George E sec W D Kinsman Co 336 Main h 56 Forest
George M emp MEnvCoDiv h 45 Pendleton av
George W fireman B&M rms 15 Railroad ter
Grace L Mrs clk 336 Main bds 26 Winchester
Henry foreman SWebCo h 178 Dickinson
Herbert E carp rms 32 Market

TALLY CARDS Just The Daintiest Kinds You Ever Saw. See The Samples JOHNSON'S BOOKSTORE

Scott
Herman sign painter bds 4 Cypress
Irwin E carp bds 140 Monroe
James G h 459 Sumner av
John emp 232 Worthington bds 248 Quincy
John carp h 12 Ringgold
John H bds 10 Newbury
John H carp h 15 Congress
John H student bds 15 Ringgold
SCOTT JOHN L carpenter and builder and real estate 282 White h do—See p 840
John L clk 340 Main rms 45 Greenwood
Lester E emp HendeeMfgCo bds 459 Sumner av
L H & Co (Luther H Scott J Arsene Roy) carpenters and builders r 23 Bridge
Lillian E emp PPubCo bds 29 Ringgold
Lorenzo J asst mgr UELCo h 68 Walnut
Lucy E bds 34 Wellesley
Luellah wid William L h 109 High
Lumber Co Ltd A C Dutton pres 27 Besse pl
Luther H (LHScott&Co) r 23 Bridge h 9 Clarendon
Marshall F laundry 143 Bridge h 48 Warner pl
Mary Mrs bds 93 Patton
Mary E wid Rev Joseph h 313 Allen
Matilda wid John bds 64 Colonial av
Norman R emp SWebCo bds 140 Dickinson
Richard lab h 296 Tyler
Robert emp SWebCo h 140 Dickinson
Sarah E Mrs h 76 Melrose
Stephen lab h 224 Hancock
William janitor VSGCo h Newbury
William A mgr (4) 275 Main h 46 Franklin
Winnifred M tchr Armory st school bds 34 Wellesley
Scougall John cutter SP&BCo h 197 Orange
Scovenna Pasquale emp FMWBCo bds 218 Ferry
Vittorio lab bds 218 Ferry
Scoville Benjamin elocutionist (134) 351 Main h 57½ High
Delia Mrs h 164 Hancock

Scoville
Sarah L Mrs rem to Wilkesbarre Penn
Scranton Jane dressmkr (630) 31 Elm h do
Julia Mrs h 734 Worthington
Scribbins William H emp SCIceCo bds 271 Eastern av
Scribner Electa Mrs hkpr 23 Fulton
Scripture Henry F canvasser h Plumtree rd n Allen
Scudder George W Rev pastor Second Universalist Church h 26 Monmouth
Scullane Frank E lithographer h 603 Chestnut
James B emp USA bds 60 Bradford
Nancy S clk 392 Main bds 60 Bradford
Nora wid Nicholas h 60 Bradford
Patrick T mach bds 60 Bradford
Scully Catherine nurse MercyHospital bds do
Cornelius J (JFScully&Co) 660½ Main h 11 Fremont
Daniel J mason h 590 Liberty
Florence E clk 170 State res Northampton
Jeremiah F (JFScully&Co) 660½ Main h 60 Gardner
J F & Co (Cornelius J and Jeremiah F Scully) saloon 660½ Main
Katherine L wid Cornelius M h 85 Union
Margaret wid Daniel bds 60 Gardner
Margaret M emp BSCorsetCo h 159 Franklin
Mary emp M-MCo h 159 Franklin
Michael J emp B&M h 49 Linden
Michael W emp WMfgCo h 39 Walter
Nora Josephine emp M-MCo h 159 Franklin
Patrick lab bds 522 Worthington
Patrick jr rem to Syracuse N Y
William J mgr 173 Bridge h 720 Sumner av
—see Skulley
Seabury B Hammett architect (7) 21 Besse pl h 188 Florida
Edward S h 230 Tyler
Harry M student bds 188 Florida
Seager Charles W h 76 Byers
S E Mrs dressmkr 76 Byers h do
Seaholm Ernest W draughtsman bds 24 Newbury

Homer Foot & Co., Inc. | **Fine High Grade Shears, Scissors, Knives and Razors**

Walfred carp h 34 Ozark
Seal Ebenezer G steno StRy h 29 Knox
Sealer of Weights and Measures 39 Bridge
Searey John tel opr B&M office rms 83 Bradford
Searl Leonard G elect rms 11½ Mattoon
Searle Edward P bds 80 Sargeant
Henry A carp h 32 Dymon
John A milk dlr and blksmith 133 Orleans h do
Searles Abigail F wid Francis h 110 Florence
Clifford M emp 437 State bds 478 Union
Fred rem to New York state
Fred W emp MAMaynard h 84 Andrew
—see Searle
Sears Bridget bds 11 Linden
Charles A mach h 15 Richelieu ct
Charles E clk 139 State bds Hotel Roland
Ernest F clk PO h 55 Bond
Frank mach h 58 Eastern av
John R harnessmkr emp 27 Taylor h 92 Bond
Joseph H paper hanger emp HW Guterman h 21 Bond
Mary J h 11 Linden
Patrick C harnessmkr h 89 Congress
Robert M asst civil engineer (23) 332 Main h 17 Kenwood ter
Thomas polisher bds 11 Linden
—see Sayers
Seaver Benjamin F salesman 357 Main res Agawam
Charles J note teller Spfd Inst for Sav res C Falls
Edward J emp C Falls h 573 Sumner av
Frank R driver CityLaundry h 40 E Hooker
Frederick L clk 422 Main bds 27 Osgood
SEAVER HARRY E prop Berkshire Laundry 63 Berkshire Ind Orchd h 166 Hampshire do—See p 911
John S emp StRy h 166 Hampshire Ind Orchd
William T Christian scientist 27 Osgood h do
Winfred C emp 359 Main bds 27 Osgood
Sebolt Foster G emp WMfgCo h 511 Plainfield
Sechert Bertha hkpr 196 Pearl

Second Regiment Infantry MVM headquarters 29 Howard
Universalist Church Bay c Princeton
Secondo Roverta baker h 184 Union
Secor Fredaline Auria rem to North Adams
Sedek Joseph (Sedek&Co) 21 Ferry h r 34 do
& Co (Joseph Sedek Joseph Ased) grocers 21 Ferry
Sedelow—see Sidleau
Sederland Gustave emp USA h 41 Greene
Walter C emp Gilbert&Barker MfgCo bds 369 Walnut
William emp Gilbert&Barker MfgCo h 369 Walnut
SEDERQUIST BARRY & CO Harry H Fairbanks mgr stock brokers (9) 307 Main —See front col'd p XXVII
Sedersky Louis peddler h 48 Hebron
Sederstrom Nels E h 128 Washburn
Sedgwick Jean H engineer FMWB Co h 24½ Columba ter
Seekins Everett painter 31 Sterling Glenwood h do
Seely Almon driver 31 Stockbridge h 868 Belmont av
Harriet E Mrs h 74 Fulton
Mary E wid James M bds 868 Belmont av
Winfield S engineer h 104 Belvidere av
Seelye Ralph H surgeon 73 Chestnut h do
Seerley Frank N MD prof IntYMCA TrainingSchool h 180 Westford av
Seery Robert W mach h 96 Patton
Segal Kate bds 140 Franklin
Segerstedt Hjalmar mach h 628 Union
Seguin George L teamster h 185 Chestnut
Seidel George A tailor emp 527½ Main bds 71 Northampton av
Seidemann Martin L lithographer B BNoteCo h 109 Suffolk
Seiferman Nellie bds 37 Belmont av
Seiffarth Oscar emp 501 Wilbraham rd h 517 do
Seiger Otto special policeman bds 33 North
Seiple Charles L reporter TheRepublican bds 236 Union
Sekoski Benjamin emp USA h 58 Congress
Selander Ernest tailor emp 307 Main h 20 Melrose

A WANT CONCEIVED AND RELIEVED IS A WANT THAT'S ADVERTISED IN THE UNION

Selby Robert emp LMfgA h 5 Quebec Ind Orchd
Selden Frances rem to Jersey City N J
  Paul B chief elect UELCo h 46 Locust
Sell J May clk 354 Main rms 7 Mattoon
Selleck Albert emp Smith&Wesson bds 73 Tenth
  George mech bds 73 Tenth
Sellers Frank emp StRy rms (6) 43 Main
Selman Jacob shoemkr and cigars and tobacco 420 St James av h 425 do
Selovsky Johan lab bds 95 Sharon
Seltzer Jennie wid Herman dry goods 73 Ferry h do
  Michael (Seltzer&Greenblat) 306 Water bds 73 Ferry
  & Greenblat (Michael Seltzer Samuel Greenblat) dry goods 306 Water
Selwitz Harris shoemkr and dlr 365 Bay h 363½ do
Selwood John B asst gardener S CemeteryAssn h 12 Hamburg Glenwood
Selzam Theodore F pressman PPub Co h 863 Worthington
Semrau John P rem to Westfield
Senaldi Eugenio emp UBCo bds 109 Bliss
Senay O E rem to Canada
Senecal Albany carriagemkr h 69 Tyler
  Albert emp HFCCo bds 277 Main Ind Orchd
  Arthur emp JFDubour bds Parker Sixteen Acres
  Ralph papermkr h 43 Demond av
Senesac Esther Mrs rem to Wilbraham
Sengine Michael emp B&M h 21 Dymon
Senk Jacob lab bds 93 Sharon
  Peter lab h 93 Sharon
Senna Frank emp USA h Boston rd opp Denver
  George G bicycle dlr and repairer 193 Walnut rms do
  Julia wid Lewis rem to Holyoke
  Louise M nurse rms 85 Elliot
  Willard A h 69 Grand
Senter Arthur M motorman bds 37 Sargeant
Serafino Agostino lab bds 38 William
  Rocco lab h 774 Worthington
Sergel John Alfred tailor emp 486 Main rms 45 Mattoon
Serino Antonio lab bds 12 Union
Serra Aldo lab bds Main n Long Hill
  Amleto lab bds 154 Bemis pl
  Antonio lab bds 154 Bemis pl
  Augusto lab h 24 Whitney av
  Giovanni bds 40 Hubbard av
Serradimigni John peddler h 296 Water
Service Henry B Mrs dressmkr (67) 317 Main bds 527 State
Serwatka Martin emp IOCo h 22 Jenksville Ind Orchd
Session Harry emp NETel&TelCo bds 36 Maple
Sessions Frank clk AHPhillips rms (58) 19 E Court
  George F h 24 Clinton
  Mary C Mrs bkpr CityLaundry h 120 Northampton av
  William R h 16 Monmouth
Sesty Frank Mrs milliner emp 440 Main bds 56 Union
  Frank W emp 8 Sanford h 56 Union
  Fred A barber emp 557 Main bds 56 Union
  Joseph rem to Italy
Setlitzky Harris peddler h 60 Sharon
Settembre Alfronso baker bds 5 Union
Setterlund Hilda wid Olaf h 84 North
Settig Lillie Mrs peddler bds 28 Liberty
Settimini Petrolino lab h 8 Union
Seuss Margaret wid George J h 20 Fairfield
Seventh Day Adventists 769 Main
Severance Angeline M h 11½ Mattoon
  Charles rms 25½ Bridge
  Frederic A ins agt 500 Main h 47 Crystal av
  Gloria seamstress bds 42 Gardner
  John N emp MBCo h 27 Pearl st pl
Severn E Mrs music tchr (8) 351 Main res New York
  Edmund music tchr 50 Vernon res New York
Severy Martha M wid George M bds 51 E Hooker
  William G salesman HCWheel Co h 234 North
Sevey Glenn C assoc editor NE Homestead res Russell
Sevigne Edward J brakeman bds 38 Butler
  Elmer bds 490 Mill
  Frank B emp USA bds 490 Mill
  Frederick J emp B&A h 38 Butler
  Matilda A wid John h 490 Mill
  Wallace J painter and paperhanger 57 Main h do

UNION TRUST COMPANY Receives Deposits in Commercial Department and pays 2% interest upon daily balances, subject to check at sight, when no accommodation is required

Sevigny Amateur clk Dillon&Douglass rms 27 Salem
Sewall Robert L designer BBNote Co h 55 Commonwealth av
Sexton Caroline E bds 85 Keith
Charles S treas Charles S Sexton Co 477 State h 20 Homer
SEXTON CHARLES S CO druggists 477 State—See p 871
Edward O engineer NYNH&H h 50 Hall
Frank A clk MEnvCoDiv bds 340 Belmont av
Henry W carp bds Globe Hotel
James Albert druggist 372 Belmont av h 340 do
Lyman W master CityAlmshouse State bey Benton
Michael emp St Joseph's Convent h 599 Worthington
S West h 25 St James av
—see Saxton
Seyler Edward F treas Colonial Real Estate Agency Co (404) 310 Main h 67 Ventura
Seymour Alice M Mrs h 312 Eastern av
Belva bds 312 Eastern av
SEYMOUR CHARLES E vice-pres and mgr The Seymour Stables 67 Market h 52 Pearl—See p 923
Daisy tchr rms 127 St James av
Dosithe J farmer h Boston rd bey Five Mile Pond
Eliza J wid Timothy B h 78 Boylston
Florence M steno 983 Main bds 312 Eastern av
Frank bds Boston rd bey Five Mile Pond
Howard L binder SP&BCo res Aldenville
James H painter rms 68 Park
Joseph S h 60 Margaret
Lucy S Mrs h 36 Birnie av
Maud opr NETel&TelCo bds 312 Eastern av
Nelson brickmkr h 289 Carew
Ralph tel opr 283 Main bds 312 Eastern av
SEYMOUR STABLES THE Chas ESeymour mgr 67 Market —See p 923
Stephen E real estate 65 Dwight h 413 State
Susan P physician 413 State h do
Shackleton George A h 54 Plainfield
Shackley Albert emp USA h 2 South st ct

George W emp Smith&Wesson h 40 Spring
Walter polisher h 20 Collins
Shaffer Edwin H com trav h 11 Warner pl
Louis cigars etc 126 Main h 18 Congress
Shaftoe James T optician 62 Main h 67 Bradford
Will A clk h 103 Central
Shaler Frank C rem to Waterville
Margaret wid Claudius bds 50 Carew
Shallies Henry A h 79 Sargeant
Shalub Barabara wid Sarkas bds 53 Ferry
Joseph peddler h 115 Ferry
Shanahan Daniel clk bds 24 State
James J polisher h Carew bey St James av
Margaret and Mary h 34 Greenwood
Matthew h 24 State
Matthew jr emp USA rms 24 State
Shandelmayer Adam baker h 168 Massasoit
Shanghai Restaurant 28 Fort
Shankland Gertrude emp NUCo bds 464 Chestnut
James B rem to Vermont
Lydia A wid Bernard h 464 Chestnut
Shannon Harry W clk 132 State h 43 King
Henry Mrs h 37 Ashmun
Hugh R rem to Ireland
James L mech h 401 Chestnut
John coachman 120 Maple h 29 Dale
Mary C Mrs clk NETel&TelCo h 401 Chestnut
Oliver carp h off Wilbraham rd bey Benton
Oliver C carp bds off Wilbraham rd bey Benton
William J rem to Troy N Y
Shapiro Bernard peddler h 88 Sharon
Harry shoemkr 575 Main h 52 Sharon
Harry bread peddler bds 58 Sharon
Harry junk peddler h 106 Sharon
Isaac A bread peddler h 58 Sharon
Louis carp h 101 Sharon
Mayer rag dlr h 534 Chestnut
Minnie bds 59 Greenwood
Morris peddler bds 534 Chestnut
Morris tailor emp 517 Main bds 87 Sharon

POCKET EDITIONS Of Standard Books Printed On India Paper, Bound In Limp Leather JOHNSON'S BOOKSTORE

Shapiro
Nathan (Aronstam&Shapiro) 772 Main h 77 Norwood
Nathan peddler h 61 Nelson
Nathan blksmith bds 170 Ferry
Samuel bottle dlr h 49 Sharon
Soloman peddler h 90 Sharon
—see Sahpiro
Shapleigh Bertha E clk (400) 21 Besse pl rms 32 do
Clara N Mrs clk (400) 21 Besse pl rms 32 do
Louisa M wid George R bds 243 Pine
Sharapan Victor emp RCandyCo bds 124 Ferry
Sharow Agnes bkpr 37 Vinton res W Spfd
Sharp Fred com trav KibbeBrosCo h 29 Mapledell
George B com trav 309 Main h 38 Roseland
John E painter h 129 Hickory
Sharpe Margaret F wid Edson S nurse rms 98 Elliot
Mary E wid George W bds 161 Walnut
Thomas A motorman h 2½ Main
William bricklayer bds 258 Worthington
William jr bricklayer bds 258 Worthington
Sharrocks John h 76 Central
Shattuck Edwin W carpenter and builder 98 Taylor h 348 Carew
Emma E bds 348 Carew
Frank H com trav 71 Lyman h 32 Dartmouth
Jesse B rem to Hartford Ct
Joseph jr treas Spfd Inst for Sav h 37 George
Lloyd W clk (1) 414 Main bds 409 Walnut
Seymour clk 260 Hancock h 409 Walnut
Shaughnessy J F emp KAutCo rms (128) 786 State
Julia wid Charles rms 84 Bliss
Shaurman Frank B salesman SKCo h 82 Spruceland av
—see Sherman
Shaw Abbie R Mrs bds 471 Chestnut
Albert D clk MassMutLifeIns Co bds 47 Windsor
Albert E steno MassMutLifeIns Co bds 133 Sherman
Albert H emp USA h 377 Walnut
Albert H patrolman h 133 Sherman
Alfred emp CVMfgCo h 26 Beaudry Ind Orchd
Amy V wid William h 196 Forest Park av

Shaw
Anna T tchr Central st school bds 47 Windsor
Annie wid Charles h 63 N Main
Annie M h 34 Congress
Arthur H bds 289 State
Benjamin J h 109 St James circle
Chadwick boss dyer IOCo h 64 Worcester Ind Orchd
Charles D (Raymond&Shaw) (2) 233 Main h (3) 10 Allendale
Charles G rem to Southboro
Charles W salesman 170 State res Holyoke
Charles W sec and treas The Maynard Rubber Corporation 139 Bridge h 118 Thompson
Charles White flour and grain 437 State h 47 Dartmouth
Clarence I restaurant 29 Wilbraham rd h 10 Wilbraham av
David J clk 540 Main bds 596 do
De Witt C dentist (Shaw&Shaw) (12) 307 Main h 396 St James av
Edward F screwmkr h 142 Cedar
Effie G artist bds 47 Windsor
Ernest S teamster h 78 York
Evelina S bds 36 Clinton
Frances Ellen wid Samuel A bds 104 Belmont av
Frank E emp USA h 34 Congress
Fred W h (23) 356 Belmont av
Frederick coachman h 25 Bay
George rem to Michigan
George D rural free delivery No1 h 14 Coleman
George F clk 385 Main h 41 Rutledge av
Harry emp IOCo h 231 Main Ind Orchd
Harry emp IOCo h Sunnyside av Ind Orchd
Harry C clk 837 State h 93 Wilbraham av
Harry G emp BSCorsetCo bds 171 Walnut
Henry D clk 140 Main h 44 Seventh
Henry W foreman 33 Railroad h 289 State
James B emp 392 Main h 47 Windsor
James H railway mail clk bds 133 Sherman
Janet E h 141 St James circle
J Harold com trav 30 Lyman h 192 Oakland
John carp h 68 Florence

Homer Foot & Co., Inc. | Contractors' Supplies 139 State St. 78 Years

Shaw
John L adv agt TheRepublican h 95 High
Joseph W emp Smith&Wesson bds 109 Bay
J Wesley dentist (Shaw&Shaw) (12) 307 Main h 371 St James av
Lesbia E Mrs mgr (9) 317 Main bds 90½ Walnut
Levi L engineer bds 20 Calhoun
Lettie Mrs bds 80 Sargeant
Lucy wid Charles L h 118 Thompson
Mamie E Mrs nurse bds 22 Newland
Maria A wid Austin A rms 183 State
Marion A K bds 141 St James circle
Martha A wid James M h 20 Calhoun
Mary E bds 68 Florence
Mary J Mrs rem to Southboro
Mary W emp 392 Main bds 63 N Main
Matthew emp city h 69 Lowell
Myron R draughtsman CVMfg Co bds 41 Rutledge av
N A broker (9) 317 Main res Chicago Ill
Nellie emp 14 Main rms 8½ do
Nellie M wid Charles R hkpr 30 Church
Nellie M wid Henry A emp ChadwickCopyingBookCo h 66 Cedar
Rose L bds 133 Sherman
Theodore W emp USA h 171 Walnut
Vila A excavating and grading 86 Dawes h do
Waldo H clk h 206 Walnut
Walter E clk 229 King bds 133 Sherman
Webster A emp ForestPark h 25 Crystal av
William S contract agt NETel&TelCo h 35 Spencer av
& Shaw (J W and D C Shaw) dentists (12) 307 Main
Shay Agnes P bds 97 Pine
Margaret A nurse rms 25 Wendell av
Mary rms 31 Auburn
Shays John emp EWOatley&Co h 395 Water
Shea Andrew J clk (3) 425 Main bds 23 James
Anna F supervisor NETel&Tel Co res W Spfd
Anna J clk 392 Main rms 41 Spring
Anna V bds 150 Bond
Augustus elect bds 96 Hancock

Shea
Barry W mason bds 52 Acushnet av
Beatrice clk 140 Main bds 158 Carew
Bridget wid Andrew rem to Chicopee
Bridget A dressmkr emp (67) 317 Main bds 23 James
Bridget A rem to New York City
Bros (Murty F John J and Jeremiah F Shea) mfrs glazed paper off Armory n Highland Div R R
Catharine J emp MEnvCoDiv bds 52 Acushnet av
Catherine bds 453 State
Catherine Mrs rms 78 Main
Catherine Mrs h 93 Margaret
Catherine A drapery sewer 357 Main bds 143 North
Catherine J emp DMfgCo bds 25 Mechanic
Catherine T emp UBCo bds 41 Fremont
Charles emp CVMfgCo h 140 Hampden Ind Orchd
Charles D freight condr B&A rms 15 Railroad ter
Cornelius bds 58 Bliss
Cornelius lab h ft Union n river bank
Cornelius D condr B&A h 150 Bond
Cornelius O emp USA bds 478 Union
Daniel clk h Bay Path n Berkshire
Daniel h 58 Bliss
SHEA DANIEL C mason builder 78 Alden h do—See p 847
Daniel D letter carrier h 28 Warriner av
Daniel E driver 75 Lyman h 207 Hancock
Daniel E roofer bds 109 Bond
Daniel E caller B&A office rms 15 Railroad ter
Daniel J uphol h 43 Franklin
Daniel L auditor 54 Fort res Chicopee
Daniel P clk 140 Main h 158 Carew
David J emp B&A shops h 55 Harrison av
Dennis emp city h 61 Sharon
Dennis B clk 375 Main h 44 **Tenth**
Dennis C meat peddler 169 Lebanon h do
Dennis J emp 11 Market bds 156 Liberty
Dennis J (DJShea&Co) 108 State h 100 Central

A directory of all the happenings of the day, hour, and minute is the EVENING UNION

Shea

Dennis P lab h 62 Massasoit
Dennis T emp CVMfgCo h 31 Olive
SHEA D J & CO (Dennis J Shea Bernard J Delaney) wholesale and retail liquor dlrs 108-110 State—See p 921
Edward A emp WHMoreton bds 134 Eastern av
Edward J clk 488 Main h 590 Union
Edward S mgr shoe dept 361 Main h 95 Pine
Ellen wid Murty bds 15 Whitney av
Ellen wid Thomas h 109 Bond
Francis J tchr music 7 Morris rms do
George clk 708 Main h 84 Palmer av
Gertrude E steno 138 Wilbraham av bds 49 Alden
Hannah A emp UBCo bds 39 Mechanic
Henry cutter 89 Dwight res Holyoke
Henry E bds Lamont n Boston rd
Honorah T h 36 Vinton
James bds 85 Union
James emp USA h 49 Sharon
James emp B&M freight depot Brightwood bds 89 Franklin
James B bds 109 Bond
James D (Morrissey&Shea) 69 Main bds 31 Olive
James F clk 478 Main h 92 Marble
James F postmaster Ind Orchd bds 182 Main Ind Orchd
James J emp USA bds 207 Hancock
James J emp CVMfgCo h 190 William
James J rem to Passaic N J
James J clk bds 48 Sheldon
James J rem to Chicago Ill
James J Mrs hkpr 46 Wight pl
James R clk 392 Main bds 84 Palmer av
James W mach bds 7 Morris
J Austin emp USA bds 30 Allen
Jeremiah mason bds 124 North
Jeremiah emp CityWaterWks h 298 Central
Jeremiah A clk PO bds 7 Morris
Jeremiah B asst treas 54 Fort h 232 Fort Pleasant av
Jeremiah F (SheaBros) off Armory bds 889 Worthington
Jeremiah L carpenter and builder 14 Columba ter h do

Shea

Jerry J guard at jail bds 92 Adams
Joanna J steno HFCCo Ind Orchd bds 76 Hampden do
Johanna wid John h 481 Worthington
Johanna wid John h 39 Mechanic
Johanna wid Timothy h 76 Hampden Ind Orchd
John emp CVMfgCo h 253 Main Ind Orchd
John emp USA bds 16 Malden
John emp NYNH&H bds 93 Franklin
John lab bds 65 Essex
John emp B&M bds 125 Tenth
John emp HendeeMfgCo bds 41 McKnight
John bds 6 Warren av
John emp B&M h 47 Essex
John emp SGasLightCo bds 51 Essex
John driver MAMaynard h 134 Eastern av
John asst postmaster Ind Orchd h 182 Main do
John emp B&M h 45 Vine
John B clk 229 King h 24 Terrence
John B (PWRussell&Co) 824 Main h 25 Wendell av
John D mgr HaynesHotel 406 Main h do
John F emp USA h 461 Armory
John J plumber bds 21 Greenwood
John J barber emp 307 Main h 68 Adams
John J emp USA bds 11 Webster
John J (SheaBros) off Armory h 889 Worthington
John J painter bds 49 Alden
John J boilermkr h 40 Congress
John M bds 60 Butler
John T lab bds 25 Linden
John T with DJShea&Co bds 100 Central
John T emp B&A h 758 Liberty
John T emp USA h 189 Ferry
Joseph F engineer RFHawkins IronWks h 25 Linden
Joseph J bds 107 Acushnet av
Joseph M clk 140 Main bds 158 Carew
Joseph P clk 369 Main h 37 Windsor
Josie bds 104 Margaret
Julia emp UBCo bds 52 Acushnet av
Julia emp MEnvCoDiv rms 169 Chestnut

UNION TRUST COMPANY The Coupon and Writing Rooms furnished by this Company are elegant and commodious. Light and perfectly ventilated

Shea

Julia wid Patrick bds 145 Patton
Julia B emp UBCo bds 43 Palmer av
Julia E clk 392 Main bds 124 North
Kate dressmkr bds 298 Central
Kate wid Stephen grocer 96 Hancock h do
Kate F emp UBCo bds 43 Palmer av
Kate G emp UBCo bds 25 Mechanic
Katherine emp 32 Hampden bds 536 Armory
Katherine waitress 27 Vernon bds do
Kathryn C clk 392 Main bds 36 Vinton
Kathryn G clk 392 Main bds 36 Fremont
Kathryn I clk 440 Main bds 84 Palmer av
Margaret boxmkr bds 109 Bond
Margaret emp SP&BCo res W Spfd
Margaret emp Cooley'sHotel rms 552 Worthington
Margaret steno bds 96 Hancock
Margaret wid Daniel bds 89 Congress
Margaret wid John h 43 Palmer av
Margaret wid John h 124 North
Margaret wid Timothy h 156 Liberty
Margaret Mrs h 34 Butler
Margaret A nurse bds 25 Wendell av
Margaret B wid David bds 34 Bay
Margaret C bds 134 Eastern av
Margaret E bds 43 Palmer av
Margaret F clk 440 Main bds 298 Central
Margaret G steno bds 96 Hancock
Margaret H bkpr AHPhillips bds 48 Sheldon
Margaret M bds 150 Bond
Margaret M milliner 356 Main bds 109 Bond
Martha A clk 488 Main bds 24 Terrence
Mary emp MEnvCoDiv rms 169 Chestnut
Mary wid James h 45 Collins
Mary wid Daniel emp UBCo bds 36 Fremont
Mary wid Jeremiah h 7 Morris
Mary wid John h 143 North
Mary wid Patrick h 113 Wilcox

Shea

Mary A clk 43 Bridge bds 49 Alden
Mary A emp NNeedleCo bds 62 Massasoit
Mary A bds 78 Alden
Mary C wid Michael h 304 Liberty
Mary E dressmkr 25 Mechanic h do
Mary E emp ChadwickCopyingBookCo bds 36 Vinton
Mary H wid Michael h 23 James
Mary J clk 46 Taylor bds 143 North
Mary M emp SKCo bds 156 Liberty
Mary R seamstress bds 64 Greenwood
Mary T hkpr 272 Carew
Mary T bds 43 Palmer av
Michael emp EasternStatesRefrigeratingCo h 79 Congress
Michael lab h 106 Liberty
Michael lab bds 55 Dwight
Michael C (Mitchell&Shea) 200 Liberty bds 150 Bond
Michael F bds 11 Webster
Michael J driver 75 Lyman h 139 Patton
Michael J emp CVMfgCo h 60 Butler
Michael J clk 440 Main bds 550 Worthington
Michael M shoemkr emp 182 Worthington h 16 Tenth
Michael T lab h 119 Sharon
Michael T emp MDFCo h 134 Everett
Mollie clk bds 96 Howard
Mortimer W lithographer bds 58 Bliss
Murty F (SheaBros) off Armory bds 889 Worthington
Nellie clk 345 Main bds 76 Elmwood
Nellie emp 37 Buckingham bds do
Nellie bds 109 Bond
Nellie rms 97 Franklin
Nellie Mrs bkpr HaynesHotel bds do
Nora emp BSCorsetCo rms 72 Morris
Nora A wid Jeremiah h 11 Webster
Patrick emp city bds 89 Franklin
Patrick emp B&M bds 52 Emery
Patrick lab bds 106 Liberty
Patrick emp city h 113 Butler

PYROGRAPHY SETS
And The Blanks To Burn In The Den. Raphia and Reeds Too
JOHNSON'S BOOKSTORE

Shea
Patrick emp SWasteCo h 389 Water
Patrick lab h 266 Ferry
Patrick F lab h 48 Sheldon
Patrick F (PFSheaCo) 414 Main and lessee of Hampden Park h 62 Calhoun
Patrick J bds 93 Margaret
Patrick J porter HaynesHotel bds do
Patrick J emp WGHall rms 573 Main
Patrick J mason h 56 Sheldon
Patrick J mason h 49 Alden
Patrick J plumber h 15 Whitney av
Patrick J mach h 29 E Hooker
Patrick T emp SGasLightCo bds 55 Franklin
P F Co (Patrick F Shea W J Delehanty and Wm McKeon) lessees New Gilmore Theatre 414 Main
Raymond J clk Gilbert&Barker MfgCo bds 24 Terrence
Rhea cashier 346 Main bds 107 Acushnet av
Stephen D mach bds 96 Hancock
Thomas rubberwkr bds 754 Liberty
Thomas bridge builder h 132 Franklin
Thomas emp SWasteCo bds 23 Banks pl
Thomas P metalwkr res inq 150 Bond
SHEA TIMOTHY truckman mason building material and Boston & Springfield Dispatch ExCo 19 Hampden h 92 Cherry lane—See p 879
Timothy emp WMfgCo h 597 Chestnut
Timothy h 52 Acushnet av
Timothy emp SheaBros h 889 Worthington
Timothy A mason h 47 Sheldon
Timothy H oar mfr 63 Union h 66 do
Timothy J (Brooks&Shea) r 125 Dwight h 21 Greenwood
Timothy J emp SheaBros bds 889 Worthington
Timothy R toolmkr h 160 Plainfield
Timothy R Mrs grocer 160 Plainfield h do
William lab h r 33 Linden

Shea
William H porter AmExCo h 59 Portland
William J clk 160 Main h 642 Union
William J ticket clk Poli'sTheatre bds 60 Butler
William J bkpr 17 E Court bds 298 Central
Shean Auto Station Edward G Lane prop automobile dlrs 640 Main
Charles T saloon and billiards 10 Cooley pl h 3 John
John F driver AmExCo rms 58 Greenwood
Julia emp UBCo bds 18 Adams
Margaret clk 440 Main bds 58 Greenwood
Robert E clk 10 Cooley pl h 18 Adams
Teresa E nurse rms 46 State
Walter E rem to New York City
—see Sheehan and Shene
Shear Julius B mach h 114 State
Marshall J waiter 473 Main rms 114 State
Shearman Charles W com trav h 64 Magnolia ter
Helen R Mrs h 242 Fort Pleasant av
Shears Catherine wid John h 89 Bowles
Edward M lab h 553 Main
James M emp Smith&Wesson h 67 Laurel av
Sheckler John A livery stable 115 Main h 760 Chestnut
Shedd Horace E bkpr ESStacyMachCo and musician rms 174 Maple
Louise Pitcher Mrs elocutionist and music tchr 174 Maple rms do
Shedden J S rem to Connecticut
William emp FCo rms 23 Eastern av
Sheehan Agnes F bds 50 Broad
Anna Mrs h 768 Worthington
Anna M clk 392 Main bds 53 Howard
Annie M wid Jeremiah F h 106 Liberty
Bridget wid Patrick h 59 Bond
Bridget wid Patrick h 114 Armory
Bridget L emp MEnvCoDiv bds 80 Tenth
Caroline R cashier 140 State bds 50 Margaret
Catherine bds 59 Bond

Homer Foot & Co.. Inc. | Fine Ivory and Stag Carvers
Table Knives and Forks

Sheehan
Catherine wid John h 40 Pendleton av
Catherine E emp UBCo bds 71 Fremont
Daniel J polisher bds 59 Bond
Daniel T bds 58 York
Dennis J condr NYNH&H h 62 Huntington
Edward J musician bds 45 Linden
Elizabeth nurse MercyHospital bds do
Ellen wid Maurice h 110 Margaret
Ellen wid Thomas bds 58 York
Ellen wid Thomas h 45 Linden
James P letter carrier bds 114 Armory
James R bds 53 Howard
SHEEHAN JAMES T dentist (233) 351 Main bds 45 Linden office hours 9 am to 1 pm 2 to 5 p m
J Edward emp Dillon&Douglass bds 50 Margaret
Jessie I bds 491 Worthington
Johanna hkpr 151 Bond
John orderly MercyHospital bds do
John emp USA h 47 Hayden av
John lineman UELCo bds 50 Margaret
John D clk 325 Main bds 545 do
John J clk 277 Main res Holyoke
John J polisher h 57 Oak
John J emp StRy h 43 Linden
John J polisher bds 59 Bond
John M compositor TheRepublican bds 114 Armory
John P bds 45 Hawthorne
John P polisher h 26 Loring
John W h 23 Morris
Joseph P letter carrier bds 114 Armory
Josephine A clk (10) 332 Main bds 45 Linden
Katherine I clk (409) 21 Besse pl bds 53 Howard
Katie A forewoman M-MCo bds 45 Hawthorne
Laurence J linotype opr TheRepublican h 108 Bancroft
Margaret clk 496 Main res W Spfd
Margaret wid Peter h 65 Essex
Margaret wid William h 50 Margaret
Maria wid Peter h 80 Tenth
Mary h 173 Tyler

Sheehan
Mary E forewoman SuperiorLaundryCo bds 57 Oak
Mary G h 53 Howard
Mary G steno 440 Main bds 114 Armory
Mary J emp BSCorsetCo h 169 Spring
Michael driver SRCarlisle bds 110 Margaret
Michael lab h 79 Sharon
Michael J teamster bds 110 Margaret
Michael J emp UBCo h 58 York
Nellie bds 768 Worthington
Nora A dressmkr emp 440 Main bds 53 Howard
Nora A emp MEnvCoDiv h 151 Bond
Patrick lab h 185 Ferry
Patrick J bartdr 10 Cooley pl h 746 Main
Patrick J rem to W Spfd
Patrick J emp B&M h 151 Bond
Paul H cigarmkr h 45 Hawthorne
Terrence F clk 392 Main bds 50 Margaret
Thomas emp B&M bds 59 Bond
Thomas emp USA bds 100 Everett
Thomas E clk (10) 332 Main bds 45 Linden
Thomas F bkpr 535 Main bds 114 Armory
Timothy emp B&M h 45 Summer
Timothy emp B&A h 61 Franklin
Timothy lab h 38 William
William h 491 Worthington
Sheehy Thomas emp SGasLightCo h 100 Everett
Sheern Louise A nurse bds 297 Dickinson
Sheffer Elmer E emp RWRiceCoalCo h 511 Hancock
Sheffield Alfred D with G&CMerriam Co h 142 Thompson
Shehan William P boiler insp B&A h 117 Congress
Sheldon Arthur emp C Falls h Quebec Ind Orchd
Charles G h 817 Sumner av
Clarence M emp RDSheldon bds Allen bey Sumner av
Everett H mgr BatemanMfgCo 50 Taylor h 615 Sumner av
Frank J head clk MassasoitHouse h 46 Pearl
George R Mrs bds 77 Andrew
Gertrude E tchr Tapley school bds 54 Buckingham

THE CONCEDED AUTHORITY ON ALL SPORTING EVENTS IS THE UNION

Sheldon
James H h 19 Jennett av
Leon E clk 57 Bridge bds 615 Sumner av
Margaret Mrs h 94 Elliot
Nellie emp 119 Water bds 121½ do
Ransom D market gardener Allen bey Sumner av h do
Stephen D barber 307 Main rms 4 Howard pl
Theodore S clk 132 State h 26 Queen
William emp C Falls h 63 Main Ind Orchd
William M carp h 83 Wason av
William O groceries and meat 132 State h 129 Westminster
Shellett William h 20 Cypress av
Shelley Nelson carp h 34 Terrence
Shellhoop Joseph peddler h 115 Ferry
Shellito May E Mrs rem to Pennsylvania
Shellman William com trav 43 Lyman h 168 N Main
Shellow Thomas E rem to Hartford Ct
Shene James h 58 Greenwood
John F emp AmExCo bds 58 Greenwood
Margaret M clk 440 Main bds 58 Greenwood
Shepard Alice asst librarian city library h 15 Windsor
C May clk 395 Main bds 65 Spring
Cora S Mrs h 65 Spring
Fred H house foreman B&A freight depot h 787 Main
George W butter and egg dlr 17 Ormond h do
Kate F Mrs bds 43 Mattoon
Mary bds 15 Windsor
M F wid W S bds 19 Parkwood
Rollin M emp HampdenBrickWks h off 269 Carew
Thomas lab h 481 Worthington
—see Shepherd and Sheppard
Shepardson Perry L clk 387 Main h 24 Calhoun
Shepherd Charles emp B&M h 36 Sargeant
Edward L messenger SF&MInsCo rms 731 Union
Grace bds 214 King
Lewis A student bds 430 N Main
Mary wid Edward W h 430 N Main
Mildred A wid James N h 214 King
Thomas M commercial paper (318) 33 Lyman res Northampton

Shepherd
William H div passenger agt B&M h 125 North
—see Shepard
Sheppard Amos painter and paper hanger 11 Fremont h do
Benjamin J bricklayer h 116 Butler
E Amelia dressmkr bds 11 Fremont
Letitia h 49 Worcester av
Thomas W mach h 49 Worcester av
—see Shepard
Shepro Harry tailor 58 Winthrop h do
Sherburne James S proofreader h 30 Roseland
Mark J insp Smith&Wesson bds 30 Roseland
Rae bds 30 Roseland
William M emp Smith&Wesson bds 68 Sargeant
Sheridan Jennie clk 160 Main res W Spfd
John H bds 446 Liberty
Joseph D emp B&A depot bds 446 Liberty
Peter h 446 Liberty
Sheriff Harry A mach h 18 Collins
Roland mach h 181 Alden
Sarah wid Ambrose bds 490 Hancock
Sheriff's Office Hampden County Court House 45 Elm
Sheriffs William J E driver EngineCo No4 h 85 Lebanon
Sherman Alaric W slater bds 129 Florence
Alice bds 33 Parkwood
Arnold tailor bds 107 Sharon
Blanche I clk 392 Main bds 814 Worthington
Dorothea S bkpr WessonMemorialHospital bds 12 Lillian
Edward wholesale confec 169 Spring h 96 Tenth
Ella S wid Fred M h 129 Florence
SHERMAN ELMER T dentist (37) 317 Main h 33 Beechwood av office hours 8 a m to 5 p m
Eveline B bds 129 Florence
Fannie E wid Gardner h 814 Worthington
George N mach h 88 Bay
Gordon F baker emp 14 Catharine bds 88 Bay
Grant D emp FMWBCo rms 26 Besse pl

UNION TRUST COMPANY 68% of the stock of this Company is held by influential Springfield people, all interested in its success and advancement

Harold lab bds 106 Liberty
Harry F chiropodist 107½ Bridge h do
Hattie J wid Virgil rem to Warren
Henry H fireman NYNH&H bds 154 Orange
James A rem to Keene N H
James T foreman 213 Worthington h 85 Quincy
Joseph emp USA h 27 Charter av
Maurice S managing editor Spfd Union h 108 N Main
Meyer mason h 107 Sharon
Minnie J wid Frank h 194 Tyler
Phineas A carpenter and builder 109 Taylor res 383 Main W Spfd
Rosa J wid George W h 163 Eastern av
Rose E tchr Technical High school bds 107 Florida
Sarah E wid Charles bds 33 Beechwood av
Silas C clk 375 Main h (3) 364 Belmont av
Theodore H clk PO bds 84 Temple
Walter P bkpr DickinsonMfgCo res Longmeadow
—see Schuermann
Sherre Otto emp SLCo bds 142 Bridge
Sherry Edward J teamster h 225 Ferry
Frank bds 29 Harrison av
Harry T emp SLCo rms 11½ Mattoon
William T Rev rector Church of the Holy Family h 16 Granville
Sherts Lewis H emp B&M h (10) 41 Main
Sherwin Arthur H rem to Orange
Edwin C com trav bds 36 Clinton
Frank A road master B&M office h 441 Sumner av
Sherwood Eliza wid Arthur tailoress emp 399 Main h 57 Acushnet av
Frederick rem to Worcester
Frederick D watchman rms Pynchon st engine house
Ira T clk 478 Main bds 57 Acushnet av
Robert C emp 53 Hillman h 28 Amherst
Samuel D (Cone&Sherwood) (3) 307 Main h 113 Harvard
Shiavini Astore shipper 101 Lyman bds 59 Dwight

Shibley Harry peddler h 24 Liberty
Joseph pool 57 Ferry h 53 do
Shields Alexander tailor emp (11) 182 State bds 21 Grove
Alexander W bkpr 43 Lyman bds 21 Grove
Edward W com trav h 328 Union
George A emp Smith&Hubbell h 98 Catharine
James B emp B&M h 21 Grove
James B jr emp KibbeBrosCo bds 21 Grove
John compositor 275 Main bds 21 Grove
William mach bds 21 Grove
Shihob Joseph peddler h 115 Ferry
Shierman John H jr capt EngineCoNo 4 h 11 Pine
Shiloh Chapel 43 Catharine
Shine Cornelius J letter carrier h 26 Calhoun
David L capt HoseNo13 h 305 N Main
John J tinsmith and plumber 385 Bay h 6 Dawes
Nora emp UBCo bds 17 Marble
—see Scheuing
Shinks William E (Keufer&Shinks) 106 Dwight res inq do
Shinners Hattie S cook h 152 Chestnut
Shinto Antonio papermkr h 86 Wilcox
Shipley Irene clk 213 Hancock bds do
J L Mrs h 89 High
Shipman Annie clk office register of deeds bds 322 Union
SHIPMAN EDWARD B painter and paper hanger 205 St James av h do—See p 942
John E compositor Loring-Axtell Co h 322 Union
Walter asst circulation dept The Republican h 95 Jefferson av
Shippie Charles A asst engineer B&C H&TCo res W Spfd
Shirley Philip E rem to Bridgeport Ct
Shoals Maria M wid George P rms 4 Howard pl
Shoar Frank mason h 79 Sharon
Sholes Sadie Z bds 190 High
Shoob Carl mfr hat and bonnet frames 53 Hillman h 177 High
Shook Bessie M nurse bds 28 Morgan
Minnie wid Homer tailoress emp 354 Main h 28 Morgan
Ruth I steno bds 28 Morgan
Shoopilsky Harris capmkr h 364 Chestnut

PAPER NAPKINS FOR ALL OCCASIONS. JUST LOOK AT OUR FINE ASSORTMENT JOHNSON'S BOOKSTORE

Shores
SHORES GEORGE H charcoal dealer 107 Pendleton av h do—See front cover
J Edward asst foreman USA h 16 Mapledell
Short Charles J marble and granite worker 40 Dwight h 37 Grenada ter
Ernest W emp 62 Osgood rms 87 Carew
Family Concert Co MrsWilliam McCleary mgr 196 King
George butter and eggs 56 Montmorenci h do
SHORT JONATHAN carpenter builder and refrigerator mfr 308 North h do—See p 843
Thomas V leader Short's Second Regt Band and Orchestra, music tchr 52 Monmouth h do
Winthrop C clk G&CMerriamCo bds 37 Grenada ter
Short's Second Regt Band and Orchestra TVShort leader 52 Monmouth
Shortman—see Schortmann
Shoughrue Frank clk 379 Main h 15 Rutledge av
Shuart Irving J v pres Spfd Glazed Paper Co W Spfd h 154 Long Hill
William H pres Spfd Glazed Paper Co W Spfd h 27 Mulberry
Shugrue Dennis lab h 106 Liberty
Shultz—see Schultz
Shuman William E emp USA h 64 Greenwood
Shumey George cigar mfr 21 Essex h do
Shumway Abby E h 34 Mulberry
Catherine H wid Silas bds 932 State
Charles H painter h 11 Linden
Charles H Mrs nurse 11 Linden h do
Elizabeth A nurse rms 63 Pease
Estelle M wid Van Ness C bds 342 Forest Park av
Frank mech rms (169) 796 State
Fred A clk 392 Main h (11) 364 Belmont av
George E rem to Northampton
Helen A h 34 Mulberry
Herbert A music tchr h 38 Palmer av
Mary E rem to Northampton
Samuel A h 63 Pease
Shumway
Walter L emp Smith&Wesson h 63 Pease
William R bkpr MEnvCoDiv res Holyoke
Shurtleff Clara D wid William S bds 263 Union
Clara M h 35 High
Mary D bds 263 Union
Roswell G rem to Northampton
Shutts George L clk FCo bds 21 Crosby
Siano Aniello h 286 Water
Matilda Mrs bds 286 Water
Sias Chauncey R h 246 Oakland
Flora L wid Chauncey K bds 246 Oakland
Sibley Alfred F engineer SF&MInsCo h 49 Sumner av
Amy M bkpr 38 Hampden bds 34 Clifton av
Benjamin F bds 61 Pomona
Benjamin L bds 36 Ringgold
Charles H emp StRy h 50 Clifton av
Frank L clk 417 St James av h 415 do
Grace E steno SF&MInsCo bds 11 Forest Park av
Helen F steno SF&MInsCo bds 11 Forest Park av
Irene C Mrs bds 77 Dartmouth
Ivah E emp PPubCo bds (5) 73 Main
Lou M wid Eugene D h (5) 73 Main
May E dressmkr 36 Ringgold h do
Seymour h 11 Forest Park av
Stephen J h 61 Pomona
Stephen L clk 272 Worthington bds 138 Cedar
Virginia bds 58 Seventh
Walter F clk Cooley'sHotel and (TheAntisepticFileCo) (403) 33 Lyman h 8 Cornell pl
William H patrolman h 34 Clifton av
William J salesman 226 Main h 313 Orange
Siciliano Pietro emp UBCo h 85 Wilcox
Sickler John L carp h 382 White
John P mach h 37 Demond av
Sickles Frank W bds 336 Chestnut
Julia Mrs hkpr 79 Monmouth
Seymour rem to Albany N Y
Sicomoffi Anton emp TheWorthy rms 20 Congress
Siddell George A prop Health Milk Co Boston rd bey Harvey h do

Homer Foot & Co., Inc. | FISHING TACKLE 139 State Street

Siddell
John B emp WUTelCo bds Boston rd bey Harvey
Sidleau Albert emp KAutCo h Lyons n Main Ind Orchd
Alfred barber emp 26 Dwight h 232 Parker Jenksville Ind Orchd
Arthur barber emp 26 Dwight rms 28 do
Fred barber and pool room 26 Dwight rms 28 do
Freeman lab h 188 Parker Ind Orchd
Henry lab bds 190 Hampden Ind Orchd
Henry jr emp MDRollCo h 214 Worcester Ind Orchd
Joseph teamster h 190 Hampden Ind Orchd
Mabel Mrs bds 197 Parker Ind Orchd
William emp LMfgA h 230 Parker Jenksville Ind Orchd
Siech Paul private USA bds barracks Armory sq
SIEVERS D H & CO (Dietrich H Sievers) props The Highland Hillman c Barnes—See p 903
Dietrich H (DHSievers&Co) The Highland Hillman c Barnes h do
Sikes Arthur L P insp USA h 5 Lincoln
Frank H milk dlr 23 Woodside ter bds do
Herbert O bds 46 Walnut
Lucy B wid Festus R bds 93 Catharine
Melvin B farmer h 504 White
Oscar B h 46 Walnut
Sarah L wid Edgar h 504 White
Walter S clk 827 State h 93 Catharine
Silba Luigi lab bds 23 Union
Matteo lab bds 23 Union
Michele lab bds 23 Union
Silber Nathan baker bds 49 Sharon
Silliker William A bkpr 144 Lyman h 45 Beech
SILVER LAKE ICE CO (T Floreen prop) ice dealers 128 N Main—See p 906
Morris tailor emp 440 Main bds 113 Sharon
Spring Ice Co (Louis Larsson William Jacobson) ice dlrs 32 Malden
Silverman Hertzik tailor bds 59 Tenth

Silverman
Israel confec 125 Ferry h 168 do
Jacob peddler h 168 Ferry
Joseph tailor bds 59 Tenth
Silvernail Clara Mrs dress and cloak mkr 36 Morgan h do
J Wesley bkpr h 36 Morgan
Simard Narcisse emp HampdenBrick Wks h 289 Carew
Simcovitz Louis bottle dlr 180 Ferry h do
Louis beer bottler h 59 Greenwood
Max driver LBrewCo h 137 Tenth
Sime James emp MDRollCo h 255 Main Ind Orchd
Simes Frederick D mgr Knox&Co 792 State h 94 Wilbraham av
May E bds 643½ Main
William C foreman CVMfgCo h 151 Oak Ind Orchd
Siminton William W elect h 33 Phœnix
Simmons Charlotte L wid Joseph h 80 Manhattan
Charlotte M wid Francis bds 538 Union
Edward T picture framer emp 21 Harrison av h 164 Carew
Frederick h 80 Cornell
Frederick S clk (8) 274 Main bds 80 Cornell
Harriet h 55 Florida
John W chef HotelGilmore h 774 Worthington
Julia Mrs h 58 Loring
Laura A h 55 Florida
Minnie M wid Leander L h 293 Belmont av
Samuel J carpenter and builder 423 Central h do
Thomas H janitor HopeChurch h 731 Union
—see Simonds Simons and Symonds
Simms Joseph jr waiter TheWorthy rms 45 Winthrop
Rebecca wid Samuel bds 16 Monson av
Simon George W clk 392 Main rms 41 Mattoon
Simonds Ellen rms 30 High
Frank L com trav h 26 Lenox
Mary L wid John G h 55 John
Priscilla C wid John L nurse h 51 Spring
Thomas emp EWHoadley h 84 Union
Simone Francesco lab h 18½ Union

A WANT CONCEIVED AND RELIEVED IS A WANT THAT'S ADVERTISED IN THE UNION

Joseph blksmith h 127 Lowell
Mary H clk 31 Ferry bds 107 Lowell
Vincenzo lab h 56 Terrence
Simoneau Albert bds 962 Main
Simonian Matthew K barber emp 6 Main rms 75 do
Simonneau Elzear emp USA h 456 Mill
Simons Charles L horticulturist 66 School bds do
Henry K life ins agt (1) 381 Main res Greenfield
John C emp RMSimons bds 36 Boylston
John F asst librarian IntYMCATrainingSchool 287 Hickory h 154 Alden
Joseph emp B&A shops bds 53 Worthington
Orra P emp NYNH&H freight house h 50 Mason
Robert M cigarmkr and dlr 212 Main h 36 Boylston
Thomas E engineer 231 Main h r 172 Bridge
SIMONS WILLIAM C banker (1 and 2) Republican bdg 381 Main h 200 Maple—See opp contents
Simpson Christopher G emp Smith&Wesson bds 98 Elliot
Della Mrs hkpr 751 Belmont av
Edward clk RHSmithMfgCo bds 54 Ringgold
Edward H butcher h 86 Chestnut Ind Orchd
Emma R bds 5 St James av
Jennie M bds 5 St James av
John cigarmkr emp 181 Main bds 102 State
Maria D bds 471 Chestnut
William h 5 St James av
Simtik Peter lab bds 53 Franklin
Sinamon May emp 392 Main rms (B) 62 Vernon
Sinclair Alexander jr accountant (7) 307 Main res Holyoke
F O Mrs dressmkr 14 Orleans h do
Frederick O emp USA h 14 Orleans
James emp WMfgCo h 35 Crestwood
James H painter h 97 Lebanon
Percival C asst engineer (8) 295 Main res W Spfd
Sinder Jesse emp B&A rms 210 Main

Sing Fred Q laundry 6 Walnut h do
Singer John waiter TheHenking rms 49 Franklin
Sewing Machine Co The sewing machines 38 Harrison av
Sinkel Frederick H clk h 598 Worthington
Sinnery Herbert J h Hobson n Berkshire
Herbert J Mrs dressmkr Hobson n Berkshire h do
Sinsabaugh Etta tchr bds 289 State
Sipik Jozef rem to Chicopee
Siren Victor rem to New York City
Sisitzky Leah wid Labory h 31 Sharon
Sisk John W filer h 119 Tenth
Richard emp B&A shops h 45 Dwight
Sisson Georgie A wid Charles W rms (26) 327 Main
Sistare Frederick R clk 346 Main h 48 Forest
Sisters of Holy Cross 48 Union
of L'Assomption 224 Worcester Ind Orchd
of Notre Dame 35 Everett
of Providence 236 State
of St Joseph 62 Elliot
of the Good Shepherd Wilbraham rd
Siwi Karl emp CVMfgCo h 3 Hampden Ind Orchd
Johan emp CVMfgCo bds 3 Hampden Ind Orchd
Sixteen Acres School Parker n Wilbraham rd
Sizer Edward E watchman BMachTool Co h 20 Murray Hill av
Sjogren David mach rms (117) 796 State
Sjostrom Stina rem to New Britain Ct
Skahan Walter P J emp T-PACo rms 57 Pearl
Skala Anna emp 32 Hampden bds 48 Fremont
Antonio emp UELCo h 49 Central
Henry plumber bds 48 Fremont
John baker h 59 Park
Joseph emp JCOtto bds 48 Fremont
Mary wid Anton emp 32 Hampden h 48 Fremont
Skalon Whip Co whip mfrs 30 Hanover
Skarvele Nicholas restaurant 444 Worthington rms do
Skeel Otto C bkpr SCIceCo h 87 Euclid av

UNION TRUST COMPANY A STRONG AND REPRESENTATIVE BOARD OF DIRECTORS, GUARANTEEING CONSERVATIVE MANAGEMENT

Skeels Charles Albert com trav h 49 Yale
Nellie R clk 336 Main bds 45 Yale
Skehan Bridget wid John h 546 St James av
James P h 574 Chestnut
Mitchell F painter bds 546 St James av
Skelley John F tel opr SpfdUnion h 19 Cliftwood av
Skibber Philip carp bds 118 Greenwood
Skiffington James H clerk PO rms 43 Murray Hill av
Skillings Mary A Mrs h 100 Oak
Walter T emp NPCo bds 100 Oak
William R clk MBCo h 122 Walnut
Skinner Annie E wid Edwin B bds 44 Sumner av
Arthur J asst cashier ThirdNat Bank h 573 State
Arthur O chauffeur rms 16 Montrose
Charles porter h 19 Fairbanks pl
Clarence B driver AmExCo bds 103 Summer
Clarence E emp Smith&Wesson h 44 Sumner av
George B drug clk 477 State h 38 Princeton
George W h 25 Churchill
Henry H banker 423 Main h 303 Maple
Joseph L mach h 103 Summer
Thomas J tile setter emp 395 Main h 34½ Harrison av
William W clk MassMutLifeInsCo res Hazardville Ct
Skrzyniarz John emp IOCo bds 17 Parker Ind Orchd
Skulley Frank L clk B&A office h 297 Dickinson
Skvirsky Samuel grocer 36 Sharon h do —see Squirsky
Slamka Martin emp IOCo bds 69 Parker Ind Orchd
Slatcher Edison J baggageman Union depot bds 37 Margaret
William E emp UELCo h 37 Margaret
Slate Albert W farmer h 48 Auburn
Ames W physician 150 Main Ind Orchd h 142 do
Daniel N h 64 Cornell
Fred W emp USA h 236 Oakland
Harry E fireman B&M h 30 Auburn
Slater Albertus N driver 387 Main bds 216 Eastern av
Emily J wid John G h 216 Eastern av
Franklin H emp USA h 388 Walnut
George A janitor Allen st school h 43 Alden
George A C emp 20 York h 35 Wilcox
Orlando J com trav Cross&Loynes h 89 Mapledell
Richard B salesman 42 Bridge h 44 Margaret
Sarah h Advent camp grounds
Vera A cashier 815 State bds 89 Mapledell
William D supt MorganEnvCo Div h 65 High
William M baker h 69 Sargeant
Slatter John emp HendeeMfgCo rms (167) 796 State
Slattery Catherine opr NETel&TelCo bds 83 Gardner
Charles painter bds 2 Geraldine ct
Charles L Rev D D rector Christ Church h Crescent Hill after Dec 1 1908 37 Chestnut
Edward J emp B&A h 345 Chestnut
E M wid George h Crescent Hill after Dec 1 1908 37 Chestnut
James emp B&A bds 345 Chestnut
James H emp USA h 140 Pendleton av
John F emp B&A bds 83 Gardner
Josephine opr NETel&TelCo bds 83 Gardner
Katherine steno CVMfgCo rms 30 Myrtle ter
Katie emp UBCo h 140 Pendleton av
Mary A bds 71 Auburn
Mary E emp MEnvCoDiv bds 133 Franklin
Maurice J painter h 61 Vine
Michael J bottler and mfr soda water 123 Water h 805 Main
Michael J Mrs h 197 Ferry
Patrick J lab h 83 Gardner
Peter S h 208 White
William J barber 14 Taylor h 118 Armory
Slavin Charles tailor 19 Tenth h do
Lillian bkpr 31 Lyman bds 44 Morgan
Slavensky Abraham h 44 Morgan

AUTOMOBILE GUIDE BOOKS
And Road Maps, As Well As
The Government Survey Maps
JOHNSON'S BOOKSTORE

Slawensky Barnet grocer 107 Sharon h do
Max cattle dlr h 67 Boylston
Slayton Clarence D clk 346 Main h 24 Wareham
Sleeper Marcellus D real estate h 15 Auburn
Mary B hkpr 15 Auburn
Sleigh George D pres and treas The Carter & Cooley Co 322 Main h 39 Westminster
James B h 39 Westminster
William B mgr MEnvCoDiv h 64 Westford av
Sley Louis meat 152 Ferry bds 106 Sharon
Sloan Annie M wid Edward V h 134 Cedar
Charles V letter carrier h 103 Bancroft
Edgar A emp USA bds 647½ Main
Edward Pitts com trav h 28 Mountainview
Frank E bds 134 Cedar
James D rms 20 Myrtle ter
Laura A bds 134 Cedar
Owen V bds 134 Cedar
Sloane Helen E photo finisher 469 Main bds 647½ do
Sloat John h 34 Hamburg Glenwood
John Mrs confec etc 34 Hamburg Glenwood h do
Whitney J mach emp MEnvCo Div h 95 Alden
Slobodien Philip mgr StandardPolishingWheelCo 54 Taylor res Holyoke
Sloch John emp IOCo h 8 Parker Ind Orchd
Slocomb Mason M clk 109 Bridge rms 17 Mattoon
Slocombe Frank clk KibbeBrosCo h 88 Acushnet av
Slocum Alphonso W emp USA h 24 Merrick av
Arthur P civil engineer h 84 Marble
Benjamin L emp USA h 24 Merrick av
Charles M city engineer office 43 Bridge h 181 Sumner av
Frederick L rem to Schenectady N Y
Slonimsky Samuel mason h 102 Sharon
Slutskin Jacob H rem to New York
Maurice L physician (A) 120 Main h do
Sly H Belden rem to Hartford Ct

Small Alby O carp h 79 Monroe
Bernard M bkpr 157 State h 89 Euclid av
Charles emp CVMfgCo bds 63 Oak Ind Orchd
Edmund R foreman KAutCo h 30 Chapel
Harlan P lawyer (36) 317 Main h 47 Dorchester
Harriet A wid Lewis F bds 47 Dorchester
J Gordon blksmith h r 152 Pendleton av
Lewis C salesman 130 Lyman h 504 Liberty
Mary A wid George L bds 79 Monroe
Smalley Ralph J emp 293 Main h 49 Church
Smart Abbie F wid Charles rem to Burlington Vt
Sidney J clk MassMutLifeInsCo h 53 Kenwood Park
Smead Roy F clk PO rms 33 Edwards
SMEATON J ARTHUR painter and paper hangings (144) 351 Main h 265 Belmont av—See p 944
Smiddy James H emp KibbeBrosCo bds 292 Chestnut
Mary wid Thomas h 292 Chestnut
Smigel John emp 163 Main h 91 Sharon
Smiley Arthur E piano tuner 141 State res inq do
Smilovitch William emp 53 Hillman bds 177 High
Smith A Amelia Mrs rem to Newport Vt
A Gertrude bds 178 Thompson
Albert emp TheWorthy rms 23 Bliss
Albert emp SP&BCo res Wilbraham
Albert Dwight h 28 Pineywoods av
SMITH ALBERT DWIGHT & CO props Smith's "Baby's Shop" (322) 374 Main—See front col'd p XV
Albert E (HighlandExtensionCo) 11 Waltham av and asst treas KnoxAutCo 53 Wilbraham rd h 26 Northampton av
SMITH ALBERT E mgr Hotel Gilmore 420 Main h do—See p 902
Albert L engineer TheWorthy h 169 Spring

Homer Foot & Co., Inc. SHEATHING PAPERS, BUILDERS' HARDWARE, AGENTS BUFFALO SCALES, COAL, FACTORY, HOUSE, AND STORE

Smith

Albert R emp r 14 Walnut bds 238 do
Alexander bds 68 Ashley
Alexander N reporter Bradstreet Co h 270 North
Alfred B (AlfredBSmith&Co) (33) 332 Main h 6 Salem
Alfred B & Co (AlfredBSmith) flour and feed brokers (33) 332 Main
Alice M bkpr FiskMfgCo bds 162 Pineywoods av
Almeda J wid Joseph H rem to New York
Alvin J v pres Plymouth Press r 83 Charles rms (2) 166 State
Amos C foreman 172 State h 69 Union
Angeline T supt YWCA 19 Bliss h do
Ann wid Thomas h 30 Elmwood
Anna E wid Milford h 87 Fulton
Anna L wid Austin E h 47 Magnolia ter
Anna M D clk 357 Main rms (639) 31 Elm
Annie h 109 King
Annie B rem to Vermont
Annie E rem to Brooklyn N Y
Annie E tchr bds 33 Clifford
Arnet C (Smith&Archer) 2 Johnson h 57 do
Arthur C draughtsman h 127 Sherman
Arthur H rms 20 Mattoon
Arthur H artist bds 776 State
Arthur J clk 264 Worthingon rms 52 Pearl
Arthur P foreman RHSmithMfg Co h 127 Pineywoods av
Arthur Parks sec and treas S M B Co h 50 Spruceland av
Belle Mrs fitter 412 Main h 24 Prince
Benjamin F janitor 53 Hillman h 37 Plymouth
Benjamin F emp Smith&Wesson rms (10) 19 E Court
Bernard N h 21 Cherryvale av
Bertram W clk MassMutLifeIns Co h 14 Horace
Bradford P student bds 75 Mulberry
Burnham P emp Smith&Wesson bds 37 Rutledge av
Burton W with Bancroft&Harder h 341 Eastern av

Smith

Carl B clk SF&MInsCo res Mittineague
Carr Baking Co branch office mfrs crackers and biscuits 69 Lyman
Carrie A manicure 303 Main h (3) 38½ Harrison av
Carrie C sec RBCurrier h (E) 55 State
Carrie T bds Newbury
Catherine wid Michael h 251 Eastern av
C Fred salesman JHRogersCarriageCo h 12 Hall
C Fred ins agt (216) 29 Worthington res Adams
Charles cook bds SRescueMission
Charles lab rms 32 Market
Charles A h 172 Hampshire Ind Orchd
Charles C overseer poor h 40 Vernon
Charles D h 124 Florida
Charles E mach h 47 Cedar
Charles Edwards rem to St Louis Mo
Charles F clk 140 State res Longmeadow
Charles H h 355 Walnut
Charles H (CHSmith&Co) 157 Dwight h 70 Alexander
Charles H emp NeedleCo res W Spfd
Charles J mgr 88 Liberty res C Falls
Charles L emp WMfgCo h 500 Plainfield
Charles L com trav KibbeBrosCo h 120 Yale
Charles M engineer B&M h 29 Holyoke
Charles M rem to Jersey City N J
Charles N sec The United Lumber Co (16) 307 Main h 178 Thompson
Charles P tailor 128 Bridge bds 43 Northampton av
Charles S captain HoseNo11 h 194 Dickinson
Charles W com trav h 51 Cass
Christine W clk NETel&TelCo bds 23 Lombard
C H & Co (Charles H Smith David S Loomis) dandy rolls mfrs 157 Dwight
Clara rem to Bridgeport Ct
Clara rms 494 Main

Place your hand over any page in this directory and you will cover the names of a dozen people who read THE UNION

Smith

- Clarence D bkpr 790 State bds 32 Mapledell
- Clarence I condr StRy h 9 Atwood pl
- Claribel H librarian Hampden County Law Library Court House h 106 Chestnut
- Constantine W F teamster h 147 Summer
- Daisy B emp KibbeBrosCo bds 32 Tyler
- Daniel A emp StRy h 252 Plainfield
- Daniel C blksmith h 23 George
- Dearing A h 4 Boothbay pl
- Delia rem to Thorndike
- Delia wid Robert h 33 Essex
- Donald D h 26½ Walnut
- Earle L mach bds 32 Mapledell
- Ebb J emp HampdenLumberCo h 20 Colton
- E Brewer wid David h 111 Maple
- Edmond H (HinsdaleSmith&Co) 23 Hampden h 75 Mulberry
- Edna Mrs bds 82 Woodside ter
- Edward A emp Smith&Wesson h 538 Union
- Edward H mach h 83 Charles
- Edward L ladderman H&LNo1 27 Pynchon h 758 Liberty
- Edward O treas E O Smith Co 43 Lyman h 21 Elliot
- Edward P Mrs h 36 Dartmouth
- Edwin L pres and treas Bay State Thread Works 15 Mill res W Spfd
- Elbridge E emp MDFCo h 32 Grace
- Eliza A Mrs bds 471 Chestnut
- Elizabeth clk 345 Main bds 768 Worthington
- Elizabeth wid Eli N h 52 Lebanon
- Elizabeth R wid Frederick bds 509 Belmont av
- Elizabeth S wid John R h 69 Wilbraham rd
- Ella G clk 345 Main rms 46 Byers
- Ellen wid James bds 214 North
- Ellen A wid Harrison F dressmkr (B) 58 Vernon h do
- Ellen M emp RHSmithMfgCo bds 44 Pynchon
- Elmer H pres and mgr Sylvia Steamboat Co foot of Elm h 82 Boylston
- E Lovell draughtsman rms 82 Boylston

Smith

- Elvina nurse SHospital bds do
- Emma waitress GilmoreHotel bds do
- Emma J wid Albert h 37 Rutledge av
- Emmett R rem to Westfield
- Emory T rem to Dana
- Enos (HinsdaleSmith&Co) 23 Hampden h 126 Clarendon

SMITH E O CO wholesale grocers flour etc 43 Lyman—See p 889

- Erdix T physician 300 Belmont av h do
- Ernest C private USA bds barracks Armory sq
- Ernest J mach tender bds 42 Dwight
- Esther wid Marcus h Boston rd bey Parker Ind Orchd
- Ezra P farmer h 452 Allen
- Finley L h 267 N Main
- Flora E wid Eugene h 431 Union
- Flora E wid William D h 108 N Main
- Florence B bds 162 Pineywoods av
- Frances Grace bds 20 Marengo Park
- Frank foreman bds 565 Main
- Frank rms 96 Elliot
- Frank h 18 Bridge
- Frank C capt AuxiliarySquadA 191 Chestnut h 294 N Main
- Frank D com trav h 32 Mapledell
- Frank E h 487 Allen
- Frank E com trav KibbeBrosCo res Westport N Y
- Frank F emp SGasLightCo rms 36 Spring
- Frank H clk 258 Main bds 14 Huntington
- Frank J clk 325 Main rms 52 Pearl
- Frank S rms 16 Grove
- Frank W emp WMfgCo h 238 Walnut
- Fred emp 216 Main res W Spfd
- Fred brakeman B&M rms (50) 19 E Court
- Fred barber emp 25 E Court bds 142 Bridge
- Fred C bowling and pool 211 Worthington h 83 Walnut
- Fred E emp CPChase&Co rms (8) 42½ Harrison av
- Fred G supt mech dept PPubCo 29 Worthington h 24 Clifford
- Fred G flour and feed broker (33) 332 Main h 6 Salem

UNION TRUST COMPANY Foreign Exchange Department well equipped. Issues Letters of Credit and Travelers' Cheques. Payable all over the world

Smith
Fred H com trav bds 430 Union
Fred H mach h 74 Melrose
Fred P policeman rms (1) 73 Main
Fred W engineer T-PACo h 24 Murray Hill av
George (GeorgeSmith&Co [illegible]5 Dwight h 75 Commonw[illegible] av
George A clk SF&MInsCo res Longmeadow
George A engineer B&M h 75 Auburn
George B chairman board of assessors (4) 52 Pynchon h 20 Marengo Park
George E emp USA bds 56 Montrose
George F h 127 Sherman
George F h 30 Church
George H W rem to Amherst
George W bds (8) 42½ Harrison av
SMITH GEORGE & CO (George Smith Jeremiah J Moynahan) plumbers and gasfitters 95 Dwight—See p 953
Georgie T wid Hiram M h 164 Marion
Gertrude C Mrs rem to Northampton
Gertrude E rem to Arlington N J
Grace A steno emp 3 PO sq bds 127 Sherman
Grace L emp PPubCo bds 132 Abbe av
Grace S Mrs rms 26 Northampton av
Guernsey B emp Gilbert&Barker MfgCo h 306 Hancock
Gustave T clk UBCo bds 23 Lombard
G Walter V h 49 Chestnut
Harford W bds 95 William
Harold P farmer bds 16 Grove
Harriet wid Avery J h 1138 Worthington
Harriet A wid Dexter h 95 Maplewood ter
Harriet A wid Jabez S bds 14 Medford
Harriet M h 104 Plainfield
Harry Mrs bds 26 Northampton av
Harry C clk W Spfd bds 29 Holyoke
Harry C rem to Holyoke
Harry E rem to C Falls
Harry K clk KAutCo rms (66) 786 State

Smith
Harvey L physician 179½ State h do
Hattie emp 232½ Main bds do
Hattie C manicure 215 Main rms (3) 38½ Harrison av
Hattie C Mrs elocutionist rms 85 Elliot
Hattie E milliner bds 28 Greenwich
Hayden E elect bds 214 North
Henry J asst foreman USA h 616 Union
Henry M pres R H Smith Mfg Co 293 Main h 69 N Main
Henry P bds 45 N Main
Henry W emp USA h 89 Walnut
Herbert A emp Smith&Wesson h 48 Acushnet av
Herbert A Mrs dressmkr 28 Greenwich h do
Herbert Addison watchman B PaperCo h 28 Greenwich
Herbert E emp Smith&Wesson h 18 Catharine
Herbert M stock broker (5) 317 Main h 49 Osgood
Herbert W mgr Smith&Co 84 Bancroft h 568 Chestnut
Hinsdale pres Spfd Metal Body Co h 156 Harvard
Hinsdale & Co (Edmund H and Enos Smith) packers of leaf tobacco 23 Hampden
Homer B emp USA bds 37 Jefferson av
Horace C florist and market gardener 16 Grove h do
Horace S cigarmkr emp 32 Hampden h 14 Huntington
Howard h 209 White
Ida rms 37 Stockbridge
Ida M bkpr 55 Lyman bds 160 Spring
Jackson D emp DrWHPomeroy h 62 Avon pl
Jacob carp h 315 Main Ind Orchd
James waiter rms 70 Worthington
James Edward policeman h Wilbraham rd n Parker
James H brickmason h 276 Eastern av
James Henry milkman h 53 Pomona
James P student bds 75 Mulberry
James P emp PPubCo h 40 Wareham
James P clk PO h 53 Murray Hill av

CATHOLIC GOODS
FINE PRAYER BOOKS AND ROSARIES. WE CAN PLEASE YOU
JOHNSON'S BOOKSTORE

Smith

Jane C wid Edward S bds 538 Union
Jeanette L wid Atwell P h r 5 Ashley
Jennie G cigarmkr emp 32 Hampden bds 14 Huntington
J Henry emp 251 Main h 59 Church
Johan lab h 73 Sharon
John barber rms 51 Pynchon
John rem to Three Rivers
John A h 41 Eastern av
John B mgr HamlinNickerson&Co (524) 374 Main h 240 Central
John C rem to Easthampton
John D druggist 271 Main h 35 Dartmouth
John McKenzie Mrs h 27 Bowdoin
John N meat market 26 Walnut h 430 Union
John Proctor h 278 Pine
John R waiter bds r 44 Essex
John T iron wkr h 36 Cleveland
John W condr StRy h 105 Commonwealth av
Joseph jr emp 32 Hampden h 67 Gardner
Joseph E rem to W Spfd
Joseph P plumber emp 95 Dwight res Northampton
Josephine A h 27 Bowdoin
Josephine S milliner 18 Vernon h 127 Pineywoods av
Julia A Mrs rms 576 State
Julia M Mrs bds 76 Harvard
Julia S C wid Norman h 85 Bowles
Kate bds 310 Central
Kate W tchr Chestnut st school rms 83 Walnut
Katherine wid Francis F h 56 Montrose
Katherine E clk 471 State bds 20 Florida

SMITH L C & BROS TYPEWRITER CO John R Ramsay mgr (28) 332 Main —See p 975

Lena E waitress bds 87 Fulton
Lena M Mrs hkpr 241 Tyler
Leon clk USEnvCo h (2) 76 Mill
Leora E wid Cortez J emp 222 Worthington rms 14 Vinton
Lewis B porter 34 Lyman h 160 Spring
Lillian E bds 476 Chestnut
Linda May bkpr 509 Main bds 1844 Riverdale W Spfd

Smith

Lizzie A rem to Rock Island Ill
Lizzie F compositor rms 77 Pearl
Lorenzo G emp Smith&Wesson h 76 Commonwealth av
Louis C trav salesman 34 Lyman h 106 Magnolia ter
Louis E emp USEnvCo h 30 Armory
Lucy wid Caswell h 42 Massasoit
Lucy A bds 204 Pendleton av
Luke A emp 95 Dwight bds 37 Hebron
Lula M emp 392 Main bds 87 Fulton
Lula R bds 42 Massasoit
Luther J clk 54 Fort h 24 Prince
Lydia A Mrs artist 24 Besse pl h do
Mabel E clk PPubCo bds Wilbraham rd n Parker
Marcus H treas Sturtevant Merrick Co 20 Lyman h 14 John
Margaret emp 32 Taylor bds 144 Essex
Margaret wid Henry E h 37 Hebron
Margaret wid William laundress h 14 Margaret
Margaret E wid John P bds 89 Walnut
Margaret M Mrs h 41 Colton
Margaret W wid William bds 24 Hubbard av
Maria Mrs masseuse rms 28 Spring
Marjorie G cashier 392 Main bds 108 N Main
Mary wid Thomas h 144 Essex
Mary A h 54 Broad
Mary A wid Richard J h r 44 Essex
Mary A B wid Zera W h 46 Pearl
Mary C emp 32 Taylor bds 144 Essex
Mary L wid Dwight R h 124 Florida
Mary L wid Ezra T h 664 Worthington
Mary L wid William R h 49 Hancock
Mary M h 104 Plainfield
Mary R clk assessors' office bds 20 Marengo Park
Mary S tchr bds 109 Buckingham
Mary W bds 42 Massasoit
Michael tinner h 574 Chestnut
Mildred I bkpr bds 39 Mapledell
Millard L emp StRy rms 108 N Main

Homer Foot & Co., Inc. | **Philadelphia Lawn Mowers and other makes**

Smith

Minnie F wid James B bds 133 Florida
Minnie L wid John W bds 274 North
Miriam R Mrs bds 95 Mulberry
Nathaniel emp Smith&Wesson h 430 Union
Nellie nurse SHospital bds do
Nellie G tchr bds 664 Worthington
Newcomb A letter carrier h 14 Brown
Olin H pres E O Smith Co 43 Lyman h 125 Mulberry
Oliver F barber 34 Oak Ind Orchd h 164 Center do
O Morton toolmkr bds 37 Rutledge av
Oren B bds 34 Brown
Osman H bds Indian Leap Hotel Ind Orchd
Paul L night chief opr NETel&Tel Co rms 33 Edwards
Porter J emp city sewer dept h 142 Cedar
Premier Typewriter Co (203) 310 Main
Raymond P com trav h (12) 364 Belmont av

SMITH R H MFG CO mfrs rubber faced type printing stamps seal presses sign markers etc 293 Main—See front edge

R Hale Mrs h 45 N Main
Richard emp 211 Worthington h 4 N Main
Riley C papermkr h 476 Chestnut
Robert emp SKCo bds 66 Gardner
Robert engineer B&M bds 83 Main
Robert H bds 476 Chestnut
Robert P farmer h Plumtree rd

SMITH ROBERT W shoe dealer and mfr Smith Corn Cure 509 Main Masonic bdg h 1844 Riverdale W Spfd—See front cover

Rodney L student bds 75 Mulberry
Rose C tchr bds 36 Maple
Rose M bds 125 Mulberry
Rosina M tchr bds 209 White
Roy B bds 162 Pineywoods av
Sadie Mrs nurse SHospital bds do
Samuel h Coleman n Boston rd
Samuel E clk 216 Worthington h Coleman n Boston rd
Samuel E emp 392 Main h 30 Margaret

Smith

Samuel F physician 110 Berkshire Ind Orchd bds 97 Myrtle do
Samuel R h 95 William
Sarah J wid Seymour h Newbury
Seth W emp USA h 162 Pineywoods av
S Eva bds 125 Mulberry
Shirley hostler h 19 Stockbridge
Susan C clk 345 Main bds 5 Forest Park av
Theodore R student bds 75 Mulberry
Thomas asst mach SpfdUnion res W Spfd
Thomas M emp UMfgCo h 74 Park
Vincent B elect bds 32 Grace
Vincent G com trav h 791 Main
Walter bds 160 Spring
Walter A physician and surgeon 185 State h do
Walter Abbe emp Smith&Wesson h 20 Holyoke
Walter B janitor TheRepublican res Agawam
Walter Boardman bkpr 41 Hampden res Agawam
Walter C carp h 28 Demond av
Walter H mach h 82 Alexander
Walter W h 74 Temple
Wilbur H mgr EquitableLifeIns Co h 96 Garfield
William emp 986 State bds do
William coachman h 40 Florida
William A rem to Dalton
William A brakeman rms 15 Railroad ter
William E clk 492 Mill bds 40 Wareham
William E printer JCLutzLithCo h 204 Pendleton av
William E emp CBWireWks h 856 Worthington
William G emp USA h 349 Walnut
William H barber 428 Worthington h 51 Pynchon
William H barber emp 282 Worthington bds 623 Main
William H (Smith&Hubbell) 2 Park h 40 Ingersoll Grove
William J foreman WMfgCo bds 396 Walnut
William J teamster bds 177 Chestnut
William L waiter TheWorthy h 43 Gray's av

No better market reports can be found than those which are published in the EVENING UNION

William M com trav h 20 Catharine
William P mgr (49) 317 Main h 370 Belmont av
William P lab h 108 King
William R (Reed&Smith) 278 King and 40 Main bds 25 Thompson
William R emp 35½ Bridge h 608 Worthington
William S mech engineer OElevCo and (Marcil&Smith) rms 81 Chestnut
Winifred I bds 125 Mulberry
& Archer (Arnet C Smith Le Roy E Archer) groceries and meats 2 Johnson
& Co HerbertWSmith mgr variety store 84 Bancroft
& Hubbell (William H Smith George H Hubbell) carriage mfrs and carriage and harness dlrs 2 Park
SMITH & MURRAY (Peter Murray) dry goods carpets millinery etc 424 to 442 Main—See back cover
& Wesson (Walter H Joseph H and estate of Daniel B Wesson) mfrs revolvers Stockbridge n Maple
—see Schmidt and Smyth
SMITH'S "BABY'S SHOP" Albert Dwight Smith & Co props (322) 374 Main—See front col'd p XV
Blocks 151-161 and 214-220 Main
Smitherman John paper hanger emp 21 Stockbridge h 19 Alert
Smithson S Edward fireman HoseNo11 h 72 Malden
Smitzky Johan lab h 39 Sharon
Smoke Inspector's Office 36 Court
Smola Joseph emp IOCo bds 79 Parker Ind Orchd
Smullen Maria h 62 Winthrop
Smyth Anthony J emp 175 Dwight bds 112 Armory
Augustin J milk dlr bds 22 Patton
James lab h 38 Cypress
Nellie wid James h 112 Armory
Thomas Rev pastor Sacred Heart Church h 395 Chestnut
W Hamilton sec S Webbing Co h 24 Continental
Sneade Edward rms (26) 437 Main

Sneckner Eugene L pressman Spfd Union h 32 Besse pl
Snell Adeline P Mrs bds 42 Berkeley
James emp city h 40 Clayton
—see Schnell
Sniffin Daniel G broker bds 63 Westminster
SNOW ABRAHAM E lawyer 5 Elm h 27 Chester—See p 916
Addie D Mrs h (13) 475 Main
Belle milliner emp 440 Main rms 71 Elliot
Charles E paying teller Spfd Inst for Sav h 26 Palmer av
Cynthia B wid Andrew J h 36 Sargeant
Delia Mrs h 19 Greenwood
Ella E Mrs rem to W Spfd
Emmons E supt mech dept 213 Worthington h 754 Chestnut
Ethel M h 284 Dickinson
F Belle milliner emp 440 Main bds 66 Spring
Florence bds 288 St James av
George R emp 385 Main h 21 Ventura
Henry H engineer B&M h 122 Patton
Henry L rem to Keene N H
Irving rem to Boston
Julia wid Frank emp 33 Lyman rms 24 Morgan
Louis bds (13) 475 Main
Mary F wid Solomon F h 57 Pynchon
Mary J Mrs h 85 Elliot
Oliver emp KibbeBrosCo h 374 Hancock
Walter H mech bds 155 Monroe
Welthea M rms 85 Elliot
William F emp B&A rms (6) 182 State
Snowman Edward A h 42 Marengo Park
Snupkofsky Kate bds 90 Congress
Snyder Alice L clk NETel&TelCo bds 17 Foster sq
Andrew W garage r 12 Stearns sq h 176 Bridge
Charles carp h 15 Shamrock av
Frank R painter bds 18 Harriet
George E rem to Canada
James E clk 281 Belmont av bds 25 Euclid av
Joseph elect bds 84 Bliss
Joseph cigarmkr rms 566 Main
Minnie P wid Stanley G h 46 Calhoun

THE OFFICERS OF UNION TRUST COMPANY invite you to do your banking business with this Company. Small amounts gladly received

Napoleon P carp h 769 Worthington
Peter bds 17 Foster sq
William F emp USA h 24 Chester
William J emp 291 Main h 33 Thomas
Snyner Peter lab h 20 Pine st ct
Snype Christina bds 126 Quincy
Soati Joseph fruit 74 Hampshire Ind Orchd h do
Soha Mary wid Frank h 79 Sharon
Socialist Party (local) 469 Main
Soderholm Carl emp HendeeMfgCo h 246 Quincy
Soderstrom J H Fabian tailor emp 455 Main h 195½ Walnut
Sojka John emp IOCo h 27 Main Ind Orchd
John emp IOCo h 69 Parker Ind Orchd
Soland Gottlieb blksmith emp OElev Co h Boston rd bey Bay
Henry cigarmkr h 122 King
Solandt Mary W h 41 Spring
Solis Eloy emp ESMfgCo bds 58 Fiske av
Sollace Albert N mach h 418 Central
SOLLACE GEORGE E wholesale and retail liquor dealer 188 and 190 Main h 37 Sheldon —See p 922
Giles H bds 418 Central
Katherine wid George T h 64 John
Robert E emp USA bds 418 Central
Solomon Harris peddler h 189 Ferry
Solomont Ida wid Joseph bds 145 Ferry
Somers Charles B emp BSCorsetCo h 255 Walnut
Creamery Co JHCushman mgr cream dealers 242 Walnut
Ethel May clk (220) 374 Main bds 255 Walnut
Florence R Mrs h 221 High
—see Summers
Somes John K collector NETel&TelCo rms 184 Maple
Sommer Frank engineer NPCo rms 11 Pine
Henry emp StRy h 41 Talcott av
Somerville E Addie wid John h 174 High
Eliza A h 855 Walnut
Soncini Raffaele lab h 111 Colton
Song Chin laundry 792 Main h do
Sons of Jacob Church (Jewish) 114 Ferry
Soper J printer rms 77 Vernon
Mary wid Augustus h 23 Cross
Sopinsky Frank emp SFCo h 96 Ferry
Sorel Eugene emp CVMfgCo h 5 Quebec Ind Orchd
Harry R gasfitter emp 395 Main h 76 Byers
Leon E porter 540 Main rms 70 Worthington
Sorkness Bertha nurse SHospital bds do
Sornborger Burton T engineer Techical High school h 58 King
Sorozinsky Johan lab h r 194 Ferry
Sosner Hyman shoes 83½ Main h 83 do
Rachael Mrs restaurant 18 Cypress h do
Sadie clk 412 Main res Holyoke
Samuel M wholesale shoes 84 Ferry h 18 Cypress
Sotier Christian lab h 218 Ferry
Sotula Jozef lab h 39 Sharon
Soucy Edward A emp (35) 307 Main h 84 Allen
Soukey Charles F drop forger h (16) 19 E Court
Soule Anna M wid Louis N h 299 Bay
Clarence waiter 11 Railroad rms 64 Sargeant
Soulias John cook TheWorthy rms 63 Bridge
Thomas waiter TheWorthy rms 63 Bridge
Souligny Gedeon emp IOCo h 169 Worcester Ind Orchd
South Church Maple c High
SOUTH END SAW AND PLANING MILL C A Bartholomew prop Pecousic av opp South end bridge—See p 926
Main Street School Acushnet av c Main
Park Terrace Co (Longmeadow) T W Leete treas office Warwick n Amory
Southard Ernest T chauffeur bds 72 Court
Southerland James mech rms 109 Main
Southland Orton L mgr SpfdOrchestralClub (25) 476 Main bds 151 N Main
Winfred L rem to Hartford Ct
Southmayd Frederick G state charity agt h 1272 State
Leon N bds 1272 State
Southwick Sarah wid Farnham h 93 Catharine

ARCHITECTS AND ARTISTS
Our Stock of Staple and Special Supplies for Architects and Artists is Complete
JOHNSON'S BOOKSTORE

Southworth Mabel A asst city library bds 24 High
Mase S bds 236 Union
Merton rem to Lynn
Soutra Alphonso emp 357 Main h 31 Greene
Arthur E clk MassMutLifeInsCo bds 31 Greene
Soutter David emp HendeeMfgCo bds 1106 State
David C painter and paper hanger 34 Shattuck h do
Helen J emp 139 Bowles bds 34 Shattuck
May bds 367 Bay
Souvigney Ernest waiter bds 57 Central
Joseph carp h 57 Central
Souza John H foreman 143 Bridge h 79 Firglade av
Sowden George E clk 350 Bay rms 267 do
Spady Louis H emp SGasLightCo bds 145 State
Spafford Nellie J Mrs clk 350 Main rms (525) 31 Elm
—see Spofford
Spagnolo Giuseppe lab bds 14 Whitney av
Spaid Caroline L wid Thomas C bds 646 Sumner av
Charles J physician 344 Belmont av h do
Spaight Bridie S bds 165 St James av
Daniel h 19 Winthrop
Howard D rms 525 Main
Leon F emp 608 Main rms 525 do
Mary C h 165 St James av
Michael engineer 197 Spring res E Longmeadow
—see Speight
Spalding Charles F physician 31 Cliftwood av h do
Cyrus G violin mkr and repairer 2 Court House pl h 89 Walnut
Edgar M emp KAutCo h 86 Bowles
Enos A fireman B&M h 16 Congress
—see Spaulding
Spano Giuseppe lab bds 100 Hancock
Sparks Carlton H patternmkr 73 Dwight h 50 Oak Grove av
Edward C clk USEnvCo res Chicopee
Sparrow Arthur R emp HC&PCo bds 56 Bradford

Charles A emp Smith&Wesson h 27 Plymouth
Fred E clk AmExCo h 69 Bradford
John A dentist asst (5) 115 State bds 1029 do
William emp B&M h 56 Bradford
Spathelf Fred W mgr bottling dept L BrewCo bds 281 N Main
Spaulding Arthur H salesman 75 Lyman bds Cooley'sHotel
Edwin R foreman printing dept SP&BCo h 20 Dexter
F W rem to Pennsylvania
George H h 54 Sargeant
Grace clk 384 Main rms 41 Mattoon
Lovell S emp USA h 21 Melrose
Walter L bkpr IOCo Ind Orchd h 67 Berkshire do
William A emp B&A rms 104 Plainfield
—see Spalding
Spear Alta W toll opr NETel&TelCo res C Falls
Charles rem to Amherst
Charles A optician emp 445 Main rms 52 Mattoon
Clarence A clk 445 Main rms 52 Mattoon
Clifford E emp Smith&Wesson bds 287 Fulton
Edwin C treas C B Wire Wks Heywood c Warwick h 130 Westminster
Elizabeth M Mrs bds 130 Westminster
Ellen C wid Henry M h 287 Fulton
Ephraim G emp StRy h 29 Lexington av
Francis A clk 392 Main h 733 State
H Edward clk USA h 238 Sumner av
J Harlan carp h 61 St James circle
John G com trav h 33 Marengo Park
Lewis J mgr IdealLunchCo 329 Main h 24 Besse pl
Linnie R bds 733 State
Mabel G nurse rms 52 Pearl
Minnie M kindergarten tchr bds 40 Montrose
Raymond L clk 329 Main bds 24 Besse pl
Sarah wid Gilman B bds 11 Central st pl

Homer Foot & Co., Inc. Agents **BUFFALO SCALES** COAL, FACTORY, HOUSE, and STORE

Spear
William M rms 285 Main
Specht Charles A compositor Spfd Union bds 448 Franklin
Frederick D bookbinder emp 220 Franklin h 448 do
Specialty Co The (HerbertHAshley) 21 Spring
Spector Max mech h 99 Greenwood
Samuel mech bds 99 Greenwood
Speer Edward emp JFLawson&Co bds 45 Gardner
Lillian M Mrs tchr h (7) 364 Belmont av
Spehr John foreman SMBCo h 152 N Main
Speight Edward H motorman h 46 Greenwood
Henry J teamster EOSmithCo h 56 Summer
Herbert S bds 74 White
Michael farmer h 74 White
—see Spaight
Spellacy James clk 247 N Main bds 96 Rowland
Johanna wid Patrick bds 169 Abbe av
John painter h 170 Abbe av
Patrick expressman and truckman 96 Rowland h do
Speller Maria E tchr rms 113 Spring
Spellman Charles E solicitor 117 State rms 18 School
Charles C (Spellman&Spellman) (234) 31 Elm h 80 Sumner av
Charles F (Spellman&Spellman) (234) 31 Elm h 95 Magnolia ter
John F Rev asst pastor Sacred Heart Church h 395 Chestnut
Joseph H clk 54 Fort h 155 High
Samuel peddler h 61 Sharon
SPELLMAN & SPELLMAN (Charles C and Charles F Spellman) lawyers (234) 31 Elm—See p 913
Spelman Gertrude E Mrs h 73 Pearl
Helen B h 15 Rutland
Spence Henry C gen mgr MDRollCo and HCRCo Ind Orchd h 111 Myrtle do
W Warren lumber dlr h 102 Dartmouth
Spencer Albert A motorman h 1266 St James av
Carrie E bds 514 Chestnut
Catherine Mrs laundress h 92 Pendleton av

Spencer
Celia bds 55 Cambridge
Charles B emp Smith&Wesson bds 168 Union
Charles C cigarmkr r 71 Gardner h 71 do
Charles C hardware paints and glass 463 State h 186 St James av
Charles E emp Smith&Wesson h 47 White
Charles F emp USA h 198 Walnut
Charles H h 30 Cliftwood av
Charles S chauffeur bds 873 Worthington
David bds 98 Cleveland
Elizabeth nurse rms 18 Forest Park av
Ella B mgr restaurant Technical high school bds 37 Elliot
Frank C res inq 187 High
Frank D emp B&A shops h 98 Cleveland
Frank S supt yard Hampden LumberCo h 102 Yale
Frank W res inq 187 High
George F clk SF&MInsCo res Longmeadow
George H emp USA rms 38 Broad
Grace B milliner emp 392 Main bds 30 Salem
Henry F W chief clk auditing dept NETel&TelCo h 42 Pasadena av
Herbert O rem to Enfield
H Raymond rem to Chicopee
Ira W mach bds Hickory bey Alden
James bds Lamont n Boston rd
John S (JSSpencerMachineCo) 21 Taylor h 30 Salem
J S Machine Co (JohnSSpencer) machinists 21 Taylor
Katherine B bds 104 N Main
Layton H clk 800 State h 55 Cambridge
Lewis E emp 15 John bds 60 Ashley
Mabel Mrs bds 1266 St James av
Mabel E bds 30 Salem
Mary E bds 187 High
Maud L tchr bds 30 Salem
Mehitable M wid Wagner bds 133 St James av
Seymour A purchasing agt 60 Hampden h 59 Avon pl
Sidney K condr NYNH&H h 844 Worthington

THE EVENING UNION Excels in recording the social events of the city. Be sure to read it.

Spengler George R barber emp 69 Lyman h 540 Worthington
Sperry Burton P com trav h 214 North
    Charles rem to Greenfield
    Charles A Mrs h Lamont n Boston rd
    Charles H mach h 129 Taylor
    Louis W timekpr h 72 Bridge
    & Hutchinson Co The trading stamps 70 Bridge
Spezzeferr Vincent lab bds 234 Liberty
Spicer Charles machine tender h 74 Sharon
    Ernest F gen agt JohnHancock MutLifeInsCo (38) 25 Harrison av h (N) 10 Chestnut
Spill Charles J supt UnitedButtonCo h 15 Temple
Spillane Harry G emp KAutCo rms (118) 786 State
    John blksmith bds 372 N Main
    Thomas city lab h 18 Essex
Spinks Benjamin emp HFCCo h 7 Myrtle Ind Orchd
    Edward teamster emp 22 Essex bds 37 do
    Thomas teamster h 37 Essex
Spinney Crosby B with PPubCo h 327 State
Spiritualists' Hall 535½ Main
Spiro Jacob dry goods 143 Ferry h do
Spirs Jacob supt FiskMfgCo rms 22 Loring
Spittal Andrew B h 176 Eastern av
    Andrew B jr linotype opr TheRepublican bds 176 Eastern av
    Katheryn steno CVMfgCo bds 176 Eastern av
    William L emp CBWireWks bds 176 Eastern av
SPLAINE BROS (James and John Splaine) props City Hotel 267 Main—See p 902
    Henry F bartdr CityHotel bds do
    James (SplaineBros) 267 Main bds do
    John (SplaineBros) 267 Main bds do
    Mary hkpr City Hotel
Spofford Fred J clk 324 Main bds 49 Charles
    Samuel F motorman bds 72 Carew
    —see Spafford
Spolizino Giovanni shoemkr h 32 Norwood
Spongberg John A emp USA h 74 Knox
Spooner A Adelle bds 612 State
    Elizabeth R wid Horatio B bds 36 Westernview
    Emily W h 56 High
    Frank M piano tuner emp 170 State res W Spfd
    George A insp USA h 409 Union
    George L chief engineer SGas LightCo bds 169 Lebanon
    Grace E steno emp (52) 317 Main rms 37 Pearl st pl
    Helen L bds 144 Harvard
    John C artist h 21 Florence
    Mary E tchr bds 612 State
    Mary E h 56 High
    Myron B mfrs agt (27) 25 Harrison av h 144 Harvard
    Samuel B register probate and insolvency Hampden County office Hall of Records h 612 State
Sporn Samuel fruit peddler h 77 Holyoke
Sprague Catherine M Mrs bds 27 Wellesley
    Charles B train despatcher B&A office h 305 North
    George H accountant (7) 307 Main h 17 Euclid av
SPRAGUE HARRY L mechanical engineer (417) 310 Main h 31 Sheldon—See p 933
    Perley E janitor Union depot h 636 Carew
    William C messenger AdamsEx Co rms 40 Pynchon
Sprandel Jacob emp B&CH&TCo h 91 Union
Spratt Louise A nurse rms 18 Forest Park av
Spring Adolphus emp FMWBCo h 14 Victoria
    Agnes Mrs rem to Westfield
    Ernest G fireman h 28 Florence
    George J clk 345 Main h 15 Rutledge av
    Harriet J wid Frank emp 32 Hampden rms (25) 274 Main
    Helen h 120 Mill
    John J plasterer h 624 Union
    Joseph emp HWCarterPaperCo rms 145 Union
    —see Fontaine Lafontaine and Fountain
Springer Annie wid David h 70 Bloomfield
    Eliza wid Francis M bds 537 Main
    Henry rem to Providence R I

UNION TRUST COMPANY On the second floor of new building are six Committee Rooms for free use of Corporations, Societies and individuals desiring a central meeting place

Springer
John driver 123 Carew h 17Morgan
John E emp USA bds 70 Bloomfield
Oscar F mech bds 256 Walnut
Springfield Agawam and Suffield Express Chester & Thompson props 107 Bridge
Association for the Prevention of Tuberculosis 177 State
SPRINGFIELD AUTO TOP AND UPHOLSTERING CO (Frederick Keufer jr and William E Shinks) mfrs automobile tops and automobile upholstering 106 Dwight—See p 832
SPRINGFIELD AUTOMOBILE CO automobiles 40 Liberty—See p 831
Awning Co (Ross&Bray) awning mfrs 273 Main
Bill Posting and Advertising Co AlbertHFurrows mgr 13 Elm
Board of Fire Underwriters G Herbert Ide sec office (419) 21 Besse pl
Board of Trade Rooms C Henry Hathaway sec 259½ Main
Boat Club foot Elm
Bottling Co (TAStebbins) 56 Harrison av
Boys' Club Room 47 Lyman
Brass Band FAWoodward leader (12) 394 Main
SPRINGFIELD BREWERIES CO brewers and bottlers of lager beer 54 Fort Highland Branch 1273 State—See opp last p of Spfd names
Brick Co brick mfrs yards 169 Armory and Dickinson ext office (410) 310 Main
Brush Works August Laforet prop brush mfrs 23 Taylor
Business Exchange real estate (11) 432 Main
SPRINGFIELD BUSINESS SCHOOL INC THE B J Griffin pres and treas 21 Besse pl—See p 849
Canoe Assn club house foot Elm
SPRINGFIELD CEMENT BLOCK AND BRICK CO THE (Fred E Wilcox and Carl H Wilcox) artificial stone mfrs and concrete machinery dealers St James av n Highland Div R R—See p 838

Springfield
Cemetery Association EdgarKing supt office 32 Pine
SPRINGFIELD CHARCOAL CO B S Feiner prop hard wood charcoal coke coal and wood dealers 243 and 269 Liberty —Seep 857
Chicopee and Chicopee Falls Express Linus P Miles prop 30 Lyman 260 Main 139 State and 107 Bridge
Chicopee and Holyoke Express (HGingras) 246 Main 107 Bridge and 139 State
Cigar Co (MrsEllenADonoghue) cigar mfrs Home n Penacook av
SPRINGFIELD CITY DIRECTORY OFFICE 135Dwight c Bridge
Clearing House Association W A Lincoln pres Ralph P Alden sec A B West mgr Chicopee Nat Bank 464 Main
Coal and Wood Co C C Abbey prop coal and wood 163 Main
Coat Apron and Towel Supply Co (FUWells) 293 Main
Commission House C C Abbey prop hay grain and feed 163 Main
SPRINGFIELD CONSERVATORY OF MUSIC (248) 351 Main —See p 950
SPRINGFIELD CONSOLIDATED ICE CO THE ice and coal dealers J Milton Gill treas office 210 Worthington yard 195 Alden—See p 905
Co-operative Bank Edward S Batchelder sec 9 Court House pl
Co-operative Milk Association wholesale and retail butter milk etc 31 Stockbridge
Credit Exchange John Davis sec 259½ Main
SPRINGFIELD DAILY NEWS The Daily News Publishing Co pubs 305 Worthington—See p 938
SPRINGFIELD DENTAL DEPOT James Brown jr prop dental supplies (37) 68 Bridge—See p 869
Door Sash & Blind Co F B Taylor prop doors hardware paints etc 17 E Court

LARGEST BOOKSTORE
JOHNSON'S IS THE LARGEST STORE OF ITS KIND IN ALL NEW ENGLAND
JOHNSON'S BOOKSTORE

Springfield

Duplicate Whist Club The Russell

SPRINGFIELD ECONOMY RUG CO mfrs rugs 17 Taylor—See p 969

Electric Co The JamesBFowler mgr electricians (523) 310 Main

Electro Plating Co (Thomas F Hart Clarence D White) electro plating 17½ Hampden

Elk Club 161 Chestnut

SPRINGFIELD EXCAVATING AND CONSTRUCTION CO (A Lopardo Michael Way and P A Breglio) 164 Dwight—See p 878

SPRINGFIELD FACING CO (L S Brown) mfrs foundry facings office (509) 33 Lyman works Willimansett—See p 885

SPRINGFIELD FELTING CO F J Millea prop mfrs boiler and pipe coverings 47 and 49 Taylor—See p 951

Fire Department Headquarters 25 to 35 Pynchon

SPRINGFIELD FIRE AND MARINE INSURANCE CO 195 State—See front col'd p V

SPRINGFIELD FIVE CENTS SAVINGS BANK THE Daniel J Marsh treas 427 Main—See front col'd p XXVIII

Flour and Grain Co The flour grain hay etc 321 Liberty

Foundry Co iron founders iron work for buildings etc 95 to 119 Liberty

Gas Light Co office 125 State store 117 do works Water c State

Glazed Paper Co mfrs surface coated paper west end Bridge st bridge W Spfd

Harness Co (J O and A Premont) 196 Chestnut

Hat and Cap Co hat and cap mfrs 31 Taylor

Hazardville Somersville and Somers Express (Kerry's) 107 Bridge 246 Main and 139 State

High School 235 State

SPRINGFIELD HOMESTEAD (tri-weekly) Springfield Homestead Newspaper Co pubs 86 Worthington—See p 937

Springfield

SPRINGFIELD HOMESTEAD NEWSPAPER COMPANY James E Sullivan mgr publishers Springfield Homestead 86 Worthington—See p 937

Hospital 759 Chestnut c Springfield

Hospital Directory of Nurses office Springfield Hospital

Improvement Association 5 Elm

SPRINGFIELD INSTITUTION FOR SAVINGS 63 Elm—See front col'd p XXIX

SPRINGFIELD IRON WORKS architectural iron works fire escapes iron buildings elevators machinists' machine forgings iron and steel dlrs 106 108 and 110 Taylor—See front col'd p III

Knitting Co mfrs knit underwear and woolen goods 33 to 51 Morris

SPRINGFIELD LABOR SUPPLY CO (A Lopardo Michael Way and P A Breglio) 164 Dwight—See p 875

Linotype Co linotype composition 82 Worthington

Loan Association (314) 15 Elm

Longmeadow and Thompsonville Express George Moore prop 107 Bridge and 139 State

Ludlow and Indian Orchard Express Warren & Hubbard props 107 Bridge and 139 State

SPRINGFIELD LUMBER CO lumber dlrs planing and molding mill 209 Dwight c Lyman—See p 925

Lunch George T Cosman prop 524 Main

Machine Co machinists 15 Taylor

Maennerchor (15) 365 Main

SPRINGFIELD MARBLE WORKS (McGregory&Casman) 535 Main and works Outing lane —See p 935

Masonic Club 115 State

Masonic Hall Association 115 State

Metal Body Co mfrs automobile bodies Birnie av opp Medford

Milk Dealers' Protective Assn H A Cook sec office Board of Trade rooms 259½ Main

Homer Foot & Co., Inc. Jobbers in Hardware Supplies 139 State St. 78 Years

Springfield

Mirror Mfg Co Edward Z Cofski prop 190 Worthington

Motor Co (William Ferguson H Fred King Walter W Swazey jr) marine motor mfrs office (1) 468 Main

Motor Cycle Club 17 Dwight

Music Co Fred Sanger mgr music publishers 23 Besse pl

SPRINGFIELD NATIONAL BANK H H Bowman pres Robert W Day v pres Ralph P Alden cashier 321 and 323 Main—See front col'd p XXXIII

SPRINGFIELD NATIONAL WINDOW CLEANING CO Max L Feldman prop 495 Main—See front col'd p XVIII

SPRINGFIELD NEWS CO THE FrankTFarrelly mgr books stationery newspapers magazines etc 25 Fort—See p 835

Novelty Co (HerbertABrooks) slot machines 13 Lyman

Office Supply Co (Edward and Howard S Rich) 32 Dwight

Orchestral Club OLSouthland mgr (25) 476 Main

Pharmacist Assn W C B Merriam sec office Board of Trade rooms 259½ Main

SPRINGFIELD PHOTO-ENGRAVING CO photo-engravers 3 P O sq—See p 876

SPRINGFIELD PORTABLE CONSTRUCTION CO INC mfrs portable houses 62 Waltham av—See p 839

SPRINGFIELD PRINTING AND BINDING CO general printers and bookbinders 135 Dwight—See insert p opp 827

SPRINGFIELD PROVISION CO F A Reed treas and gen mgr wholesale provisions and pork packers Brightwood—See p 932

Pure Water Co (ELuther&Co) water filters 30 Dwight

Realty Trust of Springfield office (3) 327 Main

Rendering Co tallow hides soaps etc office 88 Liberty

SPRINGFIELD REPUBLICAN (daily weekly and Sunday) The Republican Co publishers 381 Main—See p 937

Springfield

Rescue Mission JLCummings supt 68 Court

Safe Deposit and Trust Co 500 Main

SPRINGFIELD SCHOOL FOR MAIL SERVICE (Albert ERichards) (14) 535½ Main —See p 928

Secondhand Furniture Co J W Hersey & Son props 31 Dwight

Sheet Metal Works MHDuggan mgr 9½ Willow

Shoe Repairing Co 100 Dwight

Shooting Club grounds off Berkshire n railroad

Show Case Co Edward Z Cofski prop show case mfrs 190 Worthington

Singing Orchestra CharlesSO'Regan mgr (12) 358 Main

Star Vending Co APEaton mgr match vending machines 243 Worthington

Steam Carpet Cleaning Co carpet cleaners 36 Taylor

SPRINGFIELD STEAM POWER CO steam power and rooms to let with power and heat office (309) 33 Lyman—See p 972

SPRINGFIELD STORAGE CO S D Viets Co props storage warehouse 55 to 61 Cypress —See p 883

Storage Warehouse W J Hyland prop 73 and 77 Dwight

Street Railway Co offices 5 N Main

Street Sign Fixture Co 24 Crystal av

Street and Sewer Department office 43 Bridge

Symphony Club Emil K Janser director (248) 476 Main

Tailoring Co (Morris Tarnopol) 420 Main

Teachers' Club Frost c Spring

SPRINGFIELD TRIBUNE (Thomas F English and James D Lynch) 216 Worthington—See p 939

SPRINGFIELD TRUCKING CO (FrankTRice) expressing and trucking 6 Stearns sq—See p 880

Turn Verein 81 State

A WANT CONCEIVED AND RELIEVED IS A WANT THAT'S ADVERTISED IN **THE UNION**

SPRINGFIELD UNION THE (morning evening and Sunday) Union Newspaper Co publishers 335 Main—See foot lines and p 938

Veteran Firemen Association 39 Pynchon

SPRINGFIELD WALL PAPER HOUSE Louis E Karp mgr decorators and paper hangings 57 Harrison av—See front col'd p XVI

SPRINGFIELD WASTE CO cotton and wool waste mills and office 109 Mill n Locust—See p 868

Water Commissioners office 43 Bridge

SPRINGFIELD WEBBING CO mfrs of cotton narrow fabrics and surgical elastic goods 235 Mill—See p 867

Weekly Guide Walter D Phelps prop 29 Buckingham pl

SPRINGFIELD WET WASH LAUNDRY Roland L Chipman prop (wet wash)r 61 Taylor—See p 912

Women's Club Frost c Spring

Wood Carving & Cabinet Making Co CWBardelli mgr cabinet making repairing etc 100 Court

Yacht Club foot of Elm

Yarn Co (SpfdKnittingCo) yarn mfrs 33 to 51 Morris

Young Men's Christian Association 166 State

and East Longmeadow Express (Baines) 107 Bridge and 139 State

and Holyoke Express H Gingras prop 107 Bridge

and Holyoke Express Frank Doty prop 107 Bridge

and Holyoke Express William Doty prop 107 Bridge

and Mittineague Express (Jones) 260 Main and 107 Bridge

and Mittineague Express (Whiting) 107 Bridge and 139 State

and Suffield Express (Thompson) 139 State

and West Springfield Express 260 Main 107 Bridge and 139 State

Springstead Eliza laundress bds Auburn st av

Sproat Dorr W mach h 430 Plainfield

Saidee Mrs h 25 Princeton

Spurr Charles E emp 57 Bridge rms (27) 535½ Main

Spybey Thomas R emp 31 Taylor h 24 Hubbard av

Squier Angelo O physician (7) 342 Main h 44 Dresden

Annie L steno B&B bds 62 Mill

Fred H bds 134 Carew

Fred P lawyer 469 Main res W Spfd

Maria F wid Eugene A h 134 Carew

Robert L clk 10 Main bds 134 Carew

Squire Francis F sec Conn Valley Labor Bureau (16) 332 Main res Westfield

Harry A mach h 82 Plainfield

Harry N trav salesman 392 Main h 120 North

Martha wid William h 279 Eastern av

Walter O clk 392 Main bds 37 Grove

William emp 16 Collins bds 279 Eastern av

Squiers Charles E meat r 20 Lexington av h 20 do

Emma L bkpr 540 Main bds 104 Bancroft

Fred clk 140 Main bds 134 do

James B h 104 Bancroft

Louis A rem to E Longmeadow

William J emp USA rms (60) 19 E Court

William P Rev rem to Connecticut

Squirsky Benjamin rag picker h 196 Ferry

Harry bds 75 Congress

Joseph peddler bds 196 Ferry

—see Skversky

Srenan Owen bds 148 Cedar

Staats Jonas W mach h 12 Kibbe av

William H h 13 Clifton av

Stacey George A barber emp 15 Besse pl res Longmeadow

William N barber 15 Besse pl res Longmeadow

—see Stacy and Tessier

Stack Bessie milliner emp 392 Main rms 43 Howard

Clara A bds 92 Manhattan

Edward W ins canvasser (25) 307 Main rms 43 Howard

UNION TRUST COMPANY ACTS AS RECEIVER, ADMINISTRATOR, GUARDIAN. REGISTERS AND TRANSFERS STOCKS AND BONDS OF CORPORATIONS

Stack
George lab bds 133 Hickory
John fireman B&M bds 114 Main
Patrick emp 392 Main h 137 Bond
Thomas bds 137 Bond
William driver bds 92 Manhattan
Stacy Catherine wid Joseph clk 440 Main bds 135 Franklin
Charles S plumber emp 30 Dwight h 36 Willard av
Edwin S (ESStacyMachineCo) 41 Taylor h 174 Maple
Eliza B wid George E h 756 Worthington
STACY E S MACHINE CO machinists machinists' and mill supplies wood pulleys belting etc 41 and 43 Taylor—See p 929
Frank E salesman ESStacyMach Co h 176 Maple
George B com trav h 606 Sumner av
George Edward bds 756 Worthington
Gordon F ash collector rms 573 Main
Harry W purchasing agt ESStacy MachCo h 31 Grenada ter
Hattie C tchr bds 730 State
Henry P student bds 11 Kenwood Park
Herbert rem to Hartford
John W osteopathic physician 5 Temple rms 29 Spring
Mary A wid Nathaniel W h 39 Morgan
Peter groceries and meat 146 Franklin h 135 do
Richard H foreman ESStacyMach Co h 11 Kenwood Park
Sanford E toolmkr h 36 Commonwealth av
William M blksmith h 40 Birnie av
—see Stacey and Tessier
Stadden Art Shop 34 Harrison av
William H pres Stadden Art Shop 34 Harrison av h 76 Mill
Stafford Clarence mach h 117½ Bridge
Ira S carp bds 8 Worcester av
Mary E wid John J dressmkr 25 Congress h do
STAGNARO FRANK confectionery and fruit 467 Main h 38 Howard—See p 885
Fred bds 99 Union
Gian Batistta fruit and confec 148 State h 99 Union

Stagnaro
Joseph H clk 148 State bds 99 Union
Nicola clk 467 Main h 182 Quincy
Stahl Benjamin emp SCharcoalCo h 418 Chestnut
Harry emp SCharcoalCo bds 418 Chestnut
Samuel emp SCharcoalCo bds 418 Chestnut
St Aloysius French School 223 Worcester Ind Orchd
R C French Church 215 Main Ind Orchd
Stalter Charles A carp bds 26 Fort Pleasant av
Frederick M emp USA bds 26 Fort Pleasant av
Sarah W wid Jeremiah h 26 Fort Pleasant av
Stanco Franciska bds 83 Sharon
Joseph tailor h 83 Sharon
Standard Bottling Co Isaac Widlansky prop 139 Ferry
STANDARD BRICK CO office (410) 310 Main—See p 838
Investment Co The mining company (509) 33 Lyman
Oil Co oil dlrs George Tuthill representative off Clarendon n railroad
Polishing Wheel Co PhilipSlobodien mgr mfrs polishing wheels 54 Taylor
Tea and Coffee Co J T Hughes prop 658 Main
Stander Fred emp SMBCo rms 38 Main
Standish Antonio O (StandishCo) 55 Harrison av bds 267 Chestnut
Co (Antonio O Standish Adam A Progulski) tailors 55 Harrison av
Dixon V bkpr bds 12 Queen
Joseph tailor rms 522 Worthington
Stanford John J emp CBWireWks h 58 Webster
St Angelo Alexander peddler h 107 Lowell
Stanhope Ella C Mrs bds 56 Manhattan
Stankavitz Joseph rem to Poland
Stanley Addie wid William F bds 31 Cliftwood av
Harry lab h 308 Oakland
Kate tchr rms 60 Sherman
Katherine B photo printer 231 Main res Agawam

MAIL ORDERS We Give Special Attention To Mail Orders. Write Us JOHNSON'S BOOKSTORE

Stanley
Sanford L foreman JBChapman&Co res Agawam
William H clk 109 Lyman res Agawam
Stannard Edward M chief opr NETel&TelCo h 199½ Walnut
Esther R steno USEnvCo bds 19 Belgrade pl
John E patternmkr ESStacyMachCo h 19 Belgrade pl
Lyman B clk 277 Main res E Longmeadow
Mfg Co SmithStannard mgr mfrs expansion sleeves 379 Allen
Milton S clk B&A freight depot h 43 Sargeant
R Newton emp USA bds 119 White
Smith mgr StannardMfgCo 379 Allen h do
Walter L (Hayes&Stannard) 219 Worthington h 43 Lenox
Wellington clk 25 Fort bds 119 White
Stanton Augusta h 146 Colton
Catherine E wid Stephen E h 41 Tenth
Charles M emp 29 Hampden bds 41 Tenth
Cora tchr bds 62 Bancroft
Edward F com trav bds 41 Tenth
George F emp BijouTheatre bds 41 Tenth
Mark S foreman LWBrown bds 41 Tenth
Weaver H ins agt (40) 317 Main rms 18 Margaret
Wolford P transferman AmExCo h 647½ Main
—see Staunton
Staples Clifford J com trav h 93 Marble
Ernest L pastor Third Universalist Church h 270 North
Harry drug clk rms (C) 77 Main
Lillian M h 35 High
Stapleton Andrew J farmer h off Wilbraham rd bey ice houses
Margaret emp SP&BCo rms 150 Bridge
Starbuck Ambar A homeopathic physician 4 Chestnut and house physician 140 High rms do
Stark Dora Mrs hkpr 242 Dickinson
Ellen W bds 627 State
Starke Max A emp USA h 84 Allen
Max A Mrs clk 340 Main h 84 Allen

Starkisuris
Starkisuris John rem to Poland
Starks Ada Fernald Mrs music tchr 135 Pine h do
Charles H (Putnam-StarksCo) 224 Walnut h 135 Pine
Starkweather Albert L h 370 Belmont av
Anna seamstress bds 36 Maple
Starr Albert C special agt NETel&TelCo 332 Main h 130 Mulberry
Bentley C mgr StarrElectricCo 208 Worthington h 25 Mattoon
Electric Co BCStarr mgr electrical contractors 208 Worthington
Mary Isabella tchr bds 25 Mattoon
Mattie P wid Samuel h 130 Hickory
Sarah J wid John h 25 Mattoon
Starsiak Frank emp IOCo h 39 Main Ind Orchd
Starzygiel Andrew emp IOCo bds 16 Parker Ind Orchd
Starzyk Stanislaw emp IOCo bds 37 Main Ind Orchd
State Armory MVM 29 Howard
Inspector of boilers and examiner of engineers and firemen (403) 21 Besse pl
Inspector of factories and public buildings (402) 21 Besse pl
Street Baptist Church 165 State
Street Grammar School 217 State
and Military Aid and Soldiers' Relief J L Bowen sec (4) 365 Main
Stauffer Daniel bds 65 Governor
Daniel H emp 63 Governor bds 65 do
Peter S pres S & I Company 63-65 Governor h 65 do
Stauffler George emp 501 Wilbraham rd h 517 do
Staunton Charles C painter bds 9 Walter
Charles D emp WMfgCo h 9 Walter
Nellie I emp HC&PCo bds 9 Walter
St Beatrix Sister Superior Sisters of Holy Cross 48 Union
St Benedict's Catholic Cemetery Liberty c Armory
St Clair Belle wid John H h 22 Pleasant
Bert M clk NYNH&H freight depot h 86 Alden
Charles H emp USA h 373 Eastern av

Homer Foot & Co., Inc. | Fine High Grade Shears, Scissors, Knives and Razors

St Clair

William emp 130 Lyman h 850 Sumner av

St Cyr Alice M Mrs h 125 Commonwealth av

Della V toll opr NETel&TelCo bds 125 Commonwealth av

J Armand clk 392 Main bds 125 Commonwealth av

Leander F barber emp 303 Main res Chicopee

Rita D supervisor NETel&TelCo bds 125 Commonwealth av

St Cyrille Sister Superior Convent L' Assomption h 224 Worcester Ind Orchd

St Denis Charles emp HFCCo bds 174 Worcester Ind Orchd

Steadman Phineas janitor h 9 Temple

Stearns Arthur C clk 277 Main bds 512 Worthington

STEARNS BROS (Edwin F and Herbert S Stearns) gen agts ÆtnaLifeInsCo Hartford Ct (accident dept) (23) 317 Main—See front col'd p X

Charles A clk SF&MInsCo bds 24 Jackson

Clarence E uphol h 27 Pine st ct

Edwin F (StearnsBros) (23) 317 Main h 80 Magnolia ter

Emily C wid George M h 47 Mulberry

Frank D bds 215 Worthington

Gilbert F emp MBCo h 66 College av

Helena J clk 540 Main bds 49 Bancroft

Herbert S (StearnsBros) (23) 317 Main h 92 Magnolia ter

James P auditor MassMutLifeIns Co h 66 Garfield

Kate E wid Elmer V rem to Agawam

Leslie B reporter SpfdUnion rms (6) 166 State

Mary bds 47 Mulberry

Oscar F emp BPaperCo h 19 Alfred

STEARNS PARK HOTEL Mrs M F Welsh prop 142 and 144 Bridge—See p 901

Phillips B buyer 392 Main bds Haynes Hotel

Sarah A wid William H h 28 Boylston

W Harry reporter SDailyNews h 144 Patton

W Irving engineer h 49 Bancroft

Stearns

—see Sterns

Stebbins Albert P emp USA bds 180 Union

Almira L wid Solomon rms 1 Pearl st pl

Alvin N emp 31 Stockbridge h 17 Howard pl

Anna M bds 59 Armory

Annie C h Crescent Hill

Archie R h 180 Union

Arthur carp h Stebbins pl

Carrie M wid Henry L h 393 St James av

Carrie M emp UBCo bds 28 James

Clara D Mrs h 40 Montrose

Clinton W real estate 605 Worthington h 607 do

Ella B music tchr bds 393 St James av

Ellen M wid Edward C h 173 Walnut

STEBBINS E MANUFACTURING CO plumbers' brass goods and castings 354 Birnie av Brightwood—See p 957

Fannie A supervisor of nature study public schools bds 480 Union

Felix mach emp 31 Taylor h 24 Hubbard av

Frances bds 117 Walnut

Frank H carp h 58 Hancock

Fred mech bds 591½ Main

Fred A rem to Montpelier Vt

Frederick H clk 435 Main h 28 James

STEBBINS FREDERICK H attorney and counselor at law 257 Main h 204 N Main—See p 915

George C clk bds 25 Belgrade pl

George E bartdr ChandlerHotel rms (24) 535½ Main

George H h Parker n Allen Sixteen Acres

George M h 41 Churchill

George S asst bkpr ThirdNatBank bds 25 Belgrade pl

George S physician 17 Maple h do

Gertrude A bds 28 James

Grace E bds 59 Armory

Harriet E Mrs bds 19 Belgrade pl

Harry W rem to Pittsfield

Herbert E carp bds 58 Hancock

Hiram L fireman B&M h (10) 41 Main

Howard L student bds 32 North

Jane bds 105 High

A directory of all the happenings of the day, hour, and minute is the EVENING UNION

Stebbins
Jane E wid Joel R h 117 Walnut
John W h Crescent Hill
Josiah A engineer B&M h 37 Jefferson av
Julia M clk at clk of courts' office Court House bds 173 Walnut
Leonard S dentist (5) 394 Main h 90 Fairfield
Lucy B h 653 Main
Luke mech h 591½ Main
Maria wid Benjamin rem to Mineville N Y
Martha A hkpr 16 Maynard
Mary wid Antoine h 75 Eastern av
Mary C h 653 Main
Mary E wid Merrick L bds 519 Belmont av
Mary W wid Joseph O h 32 North
M Louise h Crescent Hill
Moro D ins agt (29) 317 Main res Chicopee
Phila A M Mrs rms 15 Margaret
Rebecca C bds 185 King
Robert E clk MassMutLifeInsCo res Palmer
Sadie A Mrs h 522 Worthington
Sophia E bds 113 School
Sophia Pitts wid Rev M C h 59 Armory
Timothy A (SpfdBottlingCo) 56 Harrison av h 117 Walnut
William F emp USA h 80 Euclid av
Winthrop D bds 17 Maple
Stecca Giuseppe lab bds 305 Water
Nicola lab bds 305 Water
Stechtenoth—see Stichtenoth
Stedman Daniel B h 104 Belmont av
Frederick C supt of agents Mut LifeInsCo of New York h 104 Belmont av
Phineas janitor 31 Maple h 9 Temple
Stednichke Marion emp SpfdNatWindowCleaningCo h 54 Congress
Steele Alfred E com trav h 483 Sumner av
B Frank h 71 Thompson
Charles H emp B&B h 74 Beaumont
Charles H mfrs' agt rolling bar door closer vending machines and rubber stamps 5 Brown h do
Elizabeth B steno MEnvCoDiv bds 74 Beaumont

Steele
Elizabeth J tchr Elm st grammar school bds 103 Florida
Emily G Mrs bds Court Sq Hotel
Emma Louise wid George A h 16 Warriner av
Francis T bds 83 Summer
Francis W bds 5 Brown
Frank emp USA h 49 Orleans
Fred E clk SF&MInsCo bds 14 Wilbraham av
Frederick C asst engineer (7) 292 Main res W Spfd
George P painter h 68 Quincy
George W pres Imperial Paint & Wall Paper Co 246 Main res Newington Ct
Hanna W Mrs h 32 Chase av
Helen E nurse 140 High rms do
James E clk 55 Lyman h 145 Dickinson
James E teamster h 36 Hickory
James E jr clk 480 Mill bds 36 Hickory
Jason W lawyer (8) 285 Main h 83 Summer
J Herbert draughtsman USA h 580 State
John salesman 357 Main h 21 Central st pl
Julia A bkpr 172 State h 41 Spring
Mary B wid Rodney C bds 74 Beaumont
Mary H music tchr bds 483 Sumner av
Percy D (Ostermann&Steele) 137 State bds 32 Chase av
Rodney C clk SF&MInsCo bds 74 Beaumont
Roy W vocal tchr bds 483 Sumner av
Steere Burton asst chief SFD 24 Walnut h 26 Morgan
Frank jr emp JWS&SOCo h 51 State
Frank J v pres and mgr J W Steere & Son Organ Co h 303 N Main
Fred R treas J W Steere & Son Organ Co res Longmeadow
John R clk bds 50 Jackson
Julia E prin White st school bds 235 Central
J W & Son Organ Co mfrs church organs 278 Chestnut
Luella E wid John S h 50 Jackson
Patience S osteopathist rms 81 Clarendon

The Safe Deposit Vaults of UNION TRUST COMPANY are the best equipped in Western New England. Boxes to rent from $3 to $50 per year

Steeves Minor E fish vender h 104 Patton
Stefano Antonio (StefanoBros) 612 Main bds 16 Hubbard av
  Bros (Antonio and Luigi Stefano) barbers 612 Main
  Gaetano tailor emp (424) 21 Besse pl h 26 Hubbard av
  Luigi (StefanoBros) 612 Main h 16 Hubbard av
  Thomas tailor emp (424) 21 Besse pl h 24 Hubbard av
Steiger Albert pres Albert Steiger Co 345 Main res Holyoke
STEIGER ALBERT CO dry goods, millinery cloaks and suits etc 345 Main—See front col'd p XV
  Otto private USRecruitingStation (15) 233 Main rms do
  Ralph A with AlbertSteigerCo 345 Main res Holyoke
Stein Benjamin grocer 138 Bond h do
  Robert mach h 111 Alden
Steinbeck Peter L h 73 Spring
Steinberg Abraham boot and shoe dlr and mkr 49 Walnut h do
  Benjamin emp FCo h 101 Sharon
  Bernard emp JFreedman h 145 Ferry
  Harris ladies' tailor 21 Franklin h do
  Jacob emp HC&PCo bds 145 Ferry
  Jacob blksmith 30 Ferry h 18 Cypress av
  Joseph laundryman h 12 Arbor
  Joseph shoemkr 151 Tenth h (I) 350 Chestnut
  Nathan emp CEBrown&Co bds 145 Ferry
  Nathan peddler h 12 Arbor
  Osias ladies' tailor 651 Main h do
  Samuel shoemkr 115 Ferry h do
Steinbuck Jennie wid Harry bds 115 Sharon
Steinert Alexander treas The M Steinert & Sons Co 337 Main res Boston
STEINERT M & SONS CO THE pianos and organs 337 Main —See p 949
  Rudolph pres The M Steinert & Sons Co 337 Main res New Haven Ct
Steinkuhler George H capt EngineCo No 1 rms (535) 31 Elm
Steinman John clk 375 Main res Holyoke
Steinmetz Adolph emp USA h 69 King
  Felip mason bds 331 Water
  Louis emp USA h 52 Willard av
Steinmiller Frank G cigarmkr h 171 Franklin
Steinway Louise S tchr Forest Park school bds 493 Sumner av
Steitz Edward W salesman 226 Main h 624 Union
Stejna Peter emp IOCo h 17 Jenksville Ind Orchd
Stellato Aniello lab bds 12 Arlington ct
  Gennaro h 112 Wilcox
Stelter Marie h 29 Lombard
Stenguist Andrew P tailor emp 486 Main h 100 Bridge
Stent Albert coachman emp JW Kirkham h r 275 Maple
  Annie E bds r 275 Maple
Stenta Giuseppe emp RoyceLaundryCo h 262 Water
Stephens Alfred L emp USA bds 514 Union
  Arthur H driver AdamsExCo h 124 Oakland
  Elwyn T insp USA h 514 Union
  Fred C clk AdamsExCo h 26 Tracy
  Harrison O painter bds 514 Union
  James S clk 392 Main bds 618 Sumner av
  Jessie G milliner emp 17 Harrison av bds 91 Spring
  Mary bds 514 Union
  Nannie R Mrs bds 69 Pearl
  Shadrack A emp KAutCo bds 514 Union
  Walter T S baker h 70 Vernon
  —see Stevens
Stephenson A F Mrs sanitarium 34 Amherst h do
  Arthur F emp BlakeMfgCo and musician h 142 Bay
  Charles N bds 79 Andrew
  Edwin emp 18 Princeton bds 13 Ringgold
  Elizabeth U Mrs h 33 Greenleaf
  Frances E wid James h 108 Buckingham
  George L butcher h 53 Catharine
  J Ernest clk bds 13 Ringgold
  John emp NPCo bds 95 Lebanon
  Margaret E hkpr 2 Lebanon pl
  Mary R Mrs steno WTYoung h 142 Bay
  Millard F emp OElevCo h 79 Andrew

FEEL AT HOME WHEN IN OUR STORE JUST MAKE YOURSELF AT HOME JOHNSON'S BOOKSTORE

Stephenson

Sadie bds 13 Ringgold

Thomas fireman h 13 Ringgold

Thomas B toolmkr emp Blake MfgCo h 34 Amherst

Thomas L clk bds 13 Ringgold

William S steno 181 Dwight rms 38 Main

—see Stevenson

Sterling John A emp USA h 15 Hayden av

Sternberg Kurt R general mgr DMfg Co h 139 Bay

Sterns Arthur C clk 277 Main bds 512 Worthington

Emily C wid Robert D h 40 Lexington av

Frank D (SpfdMachineCo) 15 Taylor h 40 Lexington av

Josephine M steno 372 Main h 7 Marble

Mary E wid George H h 512 Worthington

Robert H clk 357 Main bds 40 Lexington av

—see Stearns

Stetson Albert E restaurant 12 Vernon h 61 Avon pl

Charles rem to Brimfield

Cora Mrs h 73 Vernon

Ernest R H mgr TheStetsonShoe Co 170 Worthington bds 37 Spring

Martha J Mrs h 53 Sherman

Mary Mrs rms 625 Main

STETSON SHOE CO THE E R H Stetson mgr men's and women's shoes 170 Worthington —See p 836

Steucke Carl A h 86 Bliss

Stevens Alice G bds 19 Belgrade pl

Benjamin F wholesale meat 340 Dickinson h do

Blanche P nurse CityIsolation Hospital bds do

Carrie E wid Luther h 775 Worthington

Carrie S wid Walter M h 59 Church

Carroll C clk 58 Cleveland bds 60 do

Clarence H h 88½ William

David J accountant h 25 Massachusetts av

Edward J h 87 N Main

Edward James credit man Met FurnitureCo h 64 Cambridge

Elizabeth Olive tchr bds 114 Allen

Stevens

E P Mrs h 105 Ingersoll Grove

Florence G tchr bds 29 Massasoit

Frank S emp 87 Water rms 25½ Bridge

Frank T com trav 182 Lyman bds 19 Boylston

Fred C emp 123 Water bds 158 Union

Frederick F carp rms (54) 796 State

George clk LBrewCo h 48 Boylston

George L emp FCo h 12 Hampden Ind Orchd

George W emp 71 Lyman bds 11 Carpenter ct

Grace matron Technical high school res W Spfd

Grace wid Ruel C rem to W Spfd

Grenville M jr clk 451 Main h 72 Dartmouth

Harrison O bds 514 Union

Hattie E Mrs bds 9 Locust

Henry A rem to Stamford Ct

I Lillian clk NETel&TelCo bds 59 Church

James condr StRy rms 18 Plainfield

James chauffeur h 104 Dawes

James S emp 392 Main bds 618 Sumner av

James S mgr rms 761 Worthington

Jessie G rms 91 Spring

John N mfr h 124 Mulberry

Jonathan T carp bds 15 Terrence

Joseph A mach h 19 Boylston

Joseph C cigarmkr emp 135 Dwight res W Spfd

Josiah P janitor h 114 Allen

Laura bkpr PPubCo bds 19 Bliss

L Clement h 158 Union

Lennie E groceries and meat market 413 and 417 St James av h 60 Monmouth

Levi emp BMfgA h 29 Massasoit

Marshall J capt SteamerNo8 Winchester Park rms do

Martha I rms 199 Sumner av

Mary Mrs rem to New York

Mary K bds 105 Ingersoll Grove

Mary L h 109 Buckingham

Percy carp rms 38 Main

Robin C h 37 Central

Russell C clk 214 Main h 29 Massasoit

Salvin C rms 415 St James av

Samuel S rem to West Point N Y

Homer Foot & Co., Inc. Contractors' Supplies 139 State St. 78 Years

Stevens
Sarah M Mrs h 29 Massasoit
Sidney F h 12 Hampden Ind Orchd
Simon peddler h 152 Ferry
Stella R nurse rms 4 Chestnut
S Walstein collector UELCo bds 544 Union
Thomas R clk 30 Main h 52 Osgood
—see Stephens
Stevenson Alfred emp HendeeMfgCo h 728 Union
Alice M Mrs h 38½ Harrison av
Elizabeth M clk HFCCo Ind Orchd bds 118 Oak do
George H overseer HFCCo h 118 Oak Ind Orchd
George H Mrs dressmkr 118 Oak Ind Orchd h do
James emp SRCarlisle h 165 Armory
Joseph lab h 26 Cypress av
Robert weaver bds 26 Cypress av
Thomas A mach h 83 Euclid av
William I car insp B&M h 271 Fulton
William M supt HFCCo Ind Orchd h 88 Hampden do
—see Stephenson
Steverson Samuel hostler JHeydt h 139 Main Ind Orchd
Steward Gladys S rem to New York
Stewart Abbie W wid Lincoln A bds 14 Prospect
Agnes clk 111 Bridge res Chicopee
Albert E clk 345 Main rms 278 Pine
Albert M coachman bds 194 Pendleton av
Alden W emp CABartholomew h 1 South st ct
A McSherry clk 392 Main bds 14 Vernon
Ann wid David h 64 Wellington
Anna nurse bds 145 Spring
Arthur D porter 16 Lyman h 124 Grover
Arthur J (Hall&Stewart) 96 Main h 56 Jefferson av
Bell dressmkr rms 651 Worthington
Edward W bds 63 Marengo Park
Frank W emp 384 Main rms 169 Alden
George motorman rms (B) 58 Vernon
George emp PO bds 62 Alderman

Stewart
Henry A carpenter and builder 531 Worthington h do
James h 64 Wellington
James L emp 540 Main h 1 Dale
James W condr StRy bds 69 Holyoke
Jessie M bds 63 Marengo Park
STEWART JOHN E printer 213 Worthington h 63 Marengo Park—See p 958
Julia M wid John W h 169 Chestnut
Mary hkpr 76 Florida
May dressmkr rms 651 Worthington
Thomas S supt vaults SpfdSafe Deposit&TrustCo h 108 Princeton
Tillie emp 234 Worthington rms (36) 19 E Court
William F emp StRy bds 44 Greene
William M lab h 53 Mason
William M Mrs prop Highland EmploymentBureau 53 Mason h do
William W h 398 Maple
—see Stuart
St Francis Felix bds 28 Webster
George bds 28 Webster
John shoemkr 8 Reed h 28 Webster
Josephine clk 357 Main bds 28 Webster
Nazaire emp WMfgCo h 28 Randall av
St George Fred A emp USA h Parker n grist mill Sixteen Acres
Greek Orthodox Church 36 Auburn
Joseph emp KibbeBrosCo res Longmeadow
St Germain Albert J barber emp 15 Besse pl h 145 Union
Albert J Mrs seamstress emp 357 Main h 145 Union
Bernard emp HampdenBrickWks h 299 Carew
E A Mrs dressmkr 26 Harriet h do
Edmund A emp SMBCo h 26 Harriet
Stibbs William E com trav h 31 Westford av
Stichtenoth Theodore baker 158 Hancock bds 111 Worthington
Stickles William hostler 87 Water rms 105 Main

THE CONCEDED AUTHORITY ON ALL SPORTING EVENTS IS THE UNION

STICKNEY CHARLES E fire insurance agt 425 Main h 102 School—See front col'd p XI
Charles R h 394 Union
F D specialist G&CMerriamCo rms 43 Edwards
Ida wid Edward R h 71 Elliot
Samuel N bds 102 School
Stickus Antoni lab bds 83 Sharon
Stiles Charles A emp SMBCo h 13 Grover
Ella M Mrs h 43 Edwards
John L salesman h 69 Montrose
Mary A Mrs bds 471 Chestnut
Sarah C tchr bds 30 High
Still Warren A emp BMachToolCo h 10 Birnie av
Stillman Clarissa E h 16 High
Stiltz August G barber emp 238 Worthington h 45 Tenth
Stimpson Ella M tchr piano bds 10 Rutledge av
Fannie tchr piano h 10 Rutledge av
Mary B wid Warren bds 207 N Main
William emp UELCo res Mittineague
Stimson Charles A painter h 18 Margaret
Elmer W emp StRy rms 38 Main
Joseph P steamfitter emp 146 State h Allen c Sixteen Acre rd
Mabel bds 146 Monroe
Stinson James E clk 540 Main rms 145 Union
Robert H emp USA h 35 Charter av
St Jacques George D bds 15 Bliss
St James M E Church N Main c Dover
The apartment house 573 State and 3 Oak
St Jean Baptiste Hall 577½ Main
St Jennie Fred emp MAMaynard h 105 Colton
St John Angie hairdresser emp 40 Harrison av bds 3 Hillside pl
Carrie M wid Sanford B h 44 Allendale
Chloe tchr rms 30 High
Eli rem to Chicopee
Flora E Mrs h 100 Pendleton av
Frank C h Island Pond rd n Allen
Joseph barber 363 Bay h (3) 414 Main
Leo F bds 100 Pendleton av
Minnie L emp FCo bds 100 Pendleton av

Nancy wid Peter bds 142 Hampshire Ind Orchd
Napoleon barber 266 Main h 3 Hillside pl
Oda driver h 13 Water Ind Orchd
Peter barber 8 Sanford h 31 Rutledge av
Tillie emp Forbes&Wallace rms 32 Market
St John's Cong Church 215 Quincy
St Joseph's Convent King n Eastern av and 62 Elliot
R C Church 77 Howard
School (parochial) 271 Water
St Lawrence Frederick hosiery boots and shoes 225 King h 215 do
St Ledger Bessie A bds 21 Greenwich
John police insp h 83 Dawes
Joseph emp CVMfgCo bds 83 Dawes
Nellie C wid Patrick h 21 Greenwich
Patrick P emp B&B h 21 Central
St Louis Camille emp B&A h 119 Sharon
St Luke's Home in charge of Sisters of Providence 236 State
St Marie Alfred carp h 19 Hamburg Glenwood
Philip P engineer h 13 Plymouth
Samuel rms 68 Vernon
Vina waitress 392 Main rms (90) 19 E Court
William painter h (C) 344 Chestnut
St Martin Albert emp KAutCo h 84 Eastern av
Felix meat peddler 60 Fisk av bds do
Joseph mech h 754 Liberty
Louis emp ESMfgCo h 60 Fisk av
Peter brass molder rms 84 Eastern av
St Matthews Parochial School Main c Pine Ind Orchd
Roman Catholic Church Pine Ind Orchd
St Michael's Cathedral State n Elliot
Cemetery Boston rd n Berkshire
Hall and School Elliot
Kindergarten King n Eastern av
Stock George E asst physical director YMCA bds 10 Wilbraham av
Gustav J pressman Loring-Axtell Co h 15 Hawley
Lucy G state supt primary Sunday school work h 90 Westminster

UNION TRUST COMPANY Rents Safes and Stores Valuables. Vaults Guarded Night and Day by Watchman. Also Electrical Protection

Mabel E tchr drawing High school bds 90 Westminster
M Louisa Mrs h 10 Wilbraham av
William F woodcarver 70 Dwight h 15 Hawley
Stocker Arthur B city editor Spfd Union h 782 Belmont av
Stocking George S emp USA h 17 Dymon
Stockman Walter B carp emp TBGilbert h 84 Walnut
Stockwell Chester T dentist (8) 381 Main bds 25 Thompson
Darwin H adv agt bds 26 Besse pl
Emma D Mrs milliner emp 345 Main bds 58 Calhoun
Harry L adv mgr 346 Main h 37 Leyfred ter
Nella M bds 25 Thompson
S Austin emp KibbeBrosCo res W Spfd
W H Mrs seamstress h 26 Besse pl
William H engineer BesseBlk h 26 Besse pl
Winthrop A emp KAutCo bds 49 Princeton
Stoddard Ada B nurse rms 41 Spring
Anna L clk 357 Main bds 34 Rutledge av
Annie E Mrs bds 438½ State
Arthur B rem to Pittsfield
Curtis D rem West
STODDARD EDGAR A mgr Malcom&Coombe 231 Main h 102 Bay—See front col'd p XXVI
Elizabeth M wid Edgar W h 102 Bay
Elmer A rem to Hampden
Emma F wid William h 10 Rutledge av
Frank D clk 258 Main res Chicopee
George W emp WMfgCo h 34 Clark
Harriet B clk NETel&TelCo res Chicopee
L Henry emp USA h 5 Erie
Luther J clk 31 Taylor bds 34 Rutledge av
Maude M tchr bds 102 Bay
Mortimer J physician 310 State h 106 Bay
Ralph W lawyer (429) 31 Elm bds 102 Bay
Sarah wid Henry bds 25 Beechwood av

Stodden George W rem to Dalton
Stodelski Adam barber bds 3 Carew
Tony barber bds 5 Carew
Stodulski Antonio barber 107 Main bds 3 Carew
Stoeckel Jacob emp SBrewCo h 452 Franklin
Stokes Anthony J emp USA h 77 Adams
Charles rem to Westfield
Thomas (Stokes&Faulkner) 120 Bridge bds 113 Spring
& Faulkner (Thomas Stokes John T Faulkner) groceries and meats 120 Bridge
Stokowski Adam baker bds 54 Congress
Stolpe Fred emp CMach&MfgCo h 84 Stebbins
STONE A D & CO (George A Stone) stone contractors 233 Liberty —See p 973
Beatrice bds 192 Pearl
Bradford student bds 192 Pearl
Charles A treas The H P Stone Co 55 Lyman bds 176 Pearl
Charles E bds 25 Thompson
Charles M foreman Smith&Wesson res Agawam
David shipping clk RHSmithMfg Co rms 32 Market
Edward J draughtsman CVMfgCo h 1017 Worthington
Ella L Mrs h (A) 184 William
Emery porter 34 Lyman bds 128 Main
Everett E chief engineer B&A h 5 Northampton av
Frances E bds 192 Pearl
Frank clk 14 Sanford h 93 Gardner
George A (ADStone&Co) 233 Liberty rms (12) 32½ Dwight
George R (GeorgeRStone&Son) (10) 25 Harrison av res New Haven Ct
George R & Son (George R and Norman L Stone) brokers(10) 25 Harrison av
George W clk MassMutLifeInsCo bds 70 Pomona
H Alfred jr rem to Ludlow
Harlan P pres The H P Stone Co 55 Lyman h 176 Pearl
Harriet E Mrs bds 134 Wilbraham rd
Harry J guard at jail h 70 Pomona

LOOSE LEAF BOOKS
WE CARRY ALL KINDS OF UP-TO-DATE LOOSE LEAF BOOKS
JOHNSON'S BOOKSTORE

Harry S com trav bds 73 Pearl
Horace B emp NETel&TelCo 99 Bridge h 323 Central
Hosea E metaphysician 580 State h do
STONE H P CO THE wholesale grocers fruit and commission merchants 55 to 63 Lyman—See p 862
James F clk 264 Worthington rms 17 Congress
Jane wid James rem to Stafford Springs Ct
Jennie F h 41 Willard av
Jerry lab h 15 Guild av
John emp CityLaundry rms 120 Walnut
John rem to California
Josie Mrs bds 83 Elm
Julia A wid Leonard h 104 Central
STONE LESTER L grocer and meats 800 State h 100 Monmouth—See p 893
Lottie B wid Clifford rms 54 Wilcox
Mary A wid Jason A h 41 Willard av
Matthew C lab h 20 Worcester av
Merton A shipper 315 Main res Chicopee
Nelson rem to Waterbury Ct
Norman L (GeorgeRStone&Son) (10) 25 Harrison av res New Haven Ct
Pauline bds 192 Pearl
Ralph rem to Worthington
Resa Mrs h 264 Sumner av
Richard waiter MassasoitHouse bds do
Roy L driver AmExCo bds 104 Central
William C asst city library h 21 Princeton
Willmore B lawyer (312) 15 Elm h 192 Pearl
Willmore B jr student bds 192 Pearl
—see Laroche
Stoneman Edgar A physician 14 Clinton h do
Stong Joseph A foreman EABlodgett bds 522 Worthington
St Onge Louis emp HFCCo h 172 Center Ind Orchd
Louis student rms 32 Market
Stoor Fannie bkpr bds 28 Johnson
Storen Ellen wid James h 56 James

Storm Hans molder bds 94 Congress
Storms Albert J supt PSDFCo Chicopee h 44 Huntington
Story Benjamin F printer h 43 Windsor
Carroll T asst engineer 43 Bridge rms 178 Maple
Myron E clk SF&MInsCo bds 43 Windsor
Walter S steno MassMutLifeIns Co h 27 Clarendon
Stostrom Edward patternmkr h 34 Montmorenci
Stothert Thomas painter h 55 Central
Stover David S emp SProvCo bds 98 Alderman
Lydia A bds 98 Alderman
Stow James D (Thompson&Stow) 64 Monmouth h do
Stowe Calvin D h 63 Beaumont
Florence clk 577 Main bds 74 Kenwood Park
John W mach h 511 Hancock
Lovell B mgr NETel&TelCo 332 Main h 50 Warner pl
Luke S h 66 Federal
Maude cashier 119 Worthington rms 23 Woodside ter
Reddington J pres Stowe & Coffer Automobile and Garage 824 State rms 59 Terrence
STOWE & COFFER AUTOMOBILE AND GARAGE CO automobiles 824 State—See p 830
Stowe's Motor Boat and Automobile school 824 State
Stowell Byron F foreman HendeeMfg Co h 79 Dawes
Henry A emp Smith&Wesson h 151 Marion
Hollis G bds 617 Belmont av
Hyla C wid Austin bds 79 Dawes
Laura B wid William H bds 617 Belmont av
St Paul's Universalist Church Chestnut c Bridge
St Peter Arthur mason h 150 Bridge
Delphine wid Joseph rem to Hayden Ct
Ella M wid Abram bds 19 Courtland
Ellen Mrs hkpr 82 Norwood
Louis emp KibbeBrosCo h 24 Cleveland
Mildred cigarmkr emp 32 Hampden rms 150 Bridge
William R emp USA h 13 Terrence

Homer Foot & Co., Inc. | **Fine Ivory and Stag Carvers Table Knives and Forks**

St Peter
& St Paul R C Church (Syrian) 172 Liberty
St Peter's Episcopal Church 45 Buckingham
Guild House 50 Sherman
Parish Club Rooms 173 Alden
St Pius Mother Sister Superior of the Convent of the Good Shepherd 501 Wilbraham rd
Stradling Uriah blksmith h 8 Reed
William H rem to Morrisville N J
Straight Howard D coachman 7 Pearl h 223 Summer
Strambach Edward painter bds 30 Tenth
Strand Eric rem to Bellingham Wash
Harrie painter rms (10) 32½ Dwight
Strandberg Carl L B drop forger h 46 Talcott av
John mach h 76 Holyoke
Strang James selling agt MDRollCo h 131 Hampden Ind Orchd
Lillian L hkpr 38 Main
William rem to New York
William emp MDRollCo h 20 Pasco rd Ind Orchd
Strange Annie E clk 392 Main bds 603 Chestnut
Frank J foreman 53 Hillman bds 641 Chestnut
George J fireman B&M rms 42 Boylston
Gus waiter TheWorthy rms 542 Main
L B Mrs clk 399 Main h 641 Chestnut
Preston B emp TheWorthy h 35 Stockbridge
Strangford Samuel F proofreader Spfd Union h 22 Andrew
Stratton Amos W emp SMBCo bds 18 Massasoit
Dana A h 18 Massasoit
Fred C emp B&M h 16 Auburn
George L agt NESupplyCo 92 Calhoun h do
G Perley carpenter and builder 54 Carlisle h do
Helen S wid J Dwight h 23 Holyoke
Irving G condr StRy bds 92 Calhoun
Jesse R mach h 45 Vinton
Ruby G bds 92 Calhoun
Walter L condr StRy h 134 Norfolk
Strause Otto bartdr rms 127 Bridge

Strause
—see Strouse
Strawlowitz John fireman SBrewCo h 36 Hawley
Streat Horace P emp 16 Collins bds 25 Ladd
Willoughby W h 62 Mill
Streed Eric emp B&A shops bds 254 Plainfield
Street Charles E physician and surgeon 2 Maple rms do
Streeter Aroline E wid George L h 501 Oak Ind Orchd
Charles E h 13 Wilcox
Charles E jr bds 13 Wilcox
Ervin L emp BSThreadWks h 930 Main
Everett R emp 17 Taylor bds 69 Dawes
Frank R emp BPaperCo h 69 Dawes
George W asst undertaker 190 State h (B) 10 Chestnut
STREETER H. E bakery 546 Main h 107 Jefferson av—See p 833
Herbert E emp KAutCo h 73 Dawes
John F physician 188 Walnut h do
Merrill E blksmith 204 Worcester Ind Orchd h 185 Main do
Ralph L painter h 256 White
Streubel Albert J salesman 17 Besse pl rms (30) 19 E Court
Strickland Elizabeth A bds 106 Florida
Frank B pres P P Emory Mfg Co 11 Water res Chicopee
Josiah D farmer h Rumrill rd n Bay
Primary School Oak c Union
Raymond S emp Smith&Wesson bds Rumrill rd n Bay
Stringer Louis emp FCo rms 165 Essex Ind Orchd
Strobelberger Frank J emp SMBCo h 25 Linden
Mary wid Johan bds 67 Boylston
Robert emp SMBCo bds 67 Boylston
Tina F emp 4 Main bds 67 Boylston
Strobriskie Charles emp 41 Hampden bds 4 Bridge
Stroebele Otto rem to New Jersey
Otto jr rem to Glens Falls N Y
Strombeck Edward painter bds 30 Tenth
Stromvall John mach h 53 Patton

A WANT CONCEIVED AND RELIEVED IS A WANT THAT'S ADVERTISED IN THE UNION

Stromwall Edgar clk 21 Cass bds 31 Webster
Stromwell Edna A emp PotterKnitting Co bds 63 Pynchon
Strong Abiah P wid Samuel bds 106 Chestnut
Arthur H capt HoseCoNo7 191 Chestnut h 69 Union
Building 118 and 122 Main
Calvin H waiter bds 17 Lombard
Charles rms 68 Vernon
Earl D emp Smith&Wesson h 23 Parkwood
Edson D emp SMBCo bds 14 Pendleton av
Edwin O carp h 45 Bancroft
Ernest E h 70 Church
Fannie M wid Edward C rms 30 Myrtle ter
Frederick Mrs bds 481 Belmont av
Grover C clk 140 Main rms 57 Carew
Henry H bds 92 Mill
Howard clk MEnvCoDiv bds 69 Union
Howard M (JDBatesAdvertising Agency) 292 Main h 481 Belmont av
Ida W dressmkr h 226 Walnut
John rem to California
Joseph lab bds 522 Worthington
Joseph emp MDRollCo h r 135 Main Ind Orchd
Joseph L insp USA h 264 Walnut
Josephine E bds 92 Mill
Josephine F rms 26 Byers
Judson Estate of real estate (4) 120 Main
Julia rms 11 School
Julia bds 56 Mulberry
STRONG LEFFERTS CO THE commission merchants and dealers in hay grain and feed 66 Dwight—See p 883
Leonard P car insp h 50 Bancroft
Mary F wid Judson h 36 Dartmouth
Philip emp KAutCo bds 21 Reed
Thomas M sec and treas The Strong Lefferts Co 66 Dwight rms 28 Spring
Walter E insp USA h 124 Armory
Stroud Eli emp B&A shops h 74 Cleveland
M Harriet wid David C bds 344 Belmont av

Strouse Abraham foreman BSCorset Co h 73 Greenwood
Strout Carlton C com trav bds 35 Gardner
Edith H Mrs h 35 Gardner
Fred P bkpr 346 Main h (5) 565 Union
Harold F com trav bds 35 Gardner
Walter H sec Old Corner Decorating Co 66 Bridge h 125 Sherman
Strubb Emil emp 41 Hampden bds 47 Tyler
Strubell Albert com trav rms (30) 19 E Court
Struhs Otto bartdr 164 Dwight rms 72 Union
Struthers David bds (4) 28 Dwight
George E emp 392 Main h (4) 28 Dwight
Stryker Charles E merchandise broker (401) 33 Lyman res Longmeadow
St Thomas (French) R C Church Waverly n N Main
Stuart Edwin F emp B&M rms 7 Greenwood
George W clk PO h 62 Alderman
Joel C emp KAutCo h 84 Lebanon
Nina wid Charles W h 7 Greenwood
Rolande M clk 244 Main bds 652 Chestnut
William H mech h 65 Hancock
—see Stewart
Stubbs Chauncey L dental asst (20) 307 Main bds 283 Union
Stube Emanuel emp SGasLightCo bds 331 Water
Stucker Richard emp TheHighland rms 75 Elm
Stuckert Alfred E emp Smith&Wesson h 795 Main
George emp StRy h 45 Howard
Pauline clk 336 Main bds 45 Howard
Studley Flora C bds 19 Yale
Orrilus W deputy sheriff (327) 31 Elm and court officer Court House h 19 Yale
Robert C emp FTLey&Co res inq do
Studor Josephine C wid John h 92 Bond
Richard clk B&A office bds 92 Bond
Stumpf Ernest baker emp 546 Main h 16 Melrose

DEPOSIT WITH UNION TRUST COMPANY and enjoy the best Banking Facilities in the City

Stumpf
Lena clk 340 Main bds 9 Adams
Sturdevant Frances A wid Giles rem to New York
Sturgis Charlotte bds 289 State
Franklin W purchasing agent LMfgA h 958 State
Herbert H com trav 41 Hampden h 71 Harvard
Sturtevant Alice G steno HWCarter PaperCo bds 849 Main
Almer V clk MassMutLifeInsCo rms 41 Spring
Augustus emp SP&BCo bds 32 Market
Augustus H emp HenryAsher Parker c Wilbraham rd Sixteen Acres bds do
Fayette L buyer 392 Main h 849 do
Frank F clk 369 Main res W Spfd
Fred H paper mfr Holyoke h 219 Florida
George A clk 140 State rms 312 Union
Harry S condr B&A h 568 Chestnut
STURTEVANT MERRICK CO wholesale grocers 20 to 26 Lyman—See p 889
Royal B v pres and asst treas Sturtevant Merrick Co 20 Lyman h 1063 Worthington
—see Sturdevant
Stusik Victoria Mrs dry goods 42 Parker Jenksville Ind Orchd h 40 do
St Vincent Missionary Home Long Hill opp Spruceland av
Styne Vita Mrs massage and vapor baths 414 Main rms do
Substitute The (monthly) Mrs H B Gibbud editor 174 Marion
Suerstedt John mach bds 49 Greenwich
Suesman Asa B emp Daily News bds 72 Plainfield
Suhm Carl F emp 1273 State h 121 Suffolk
Sullick Bert emp Smith&Wesson bds 73 Tenth
Sullivan Agnes hkpr 35 Mattoon
Agnes Mrs rem to Brookfield
Agnes A emp JAMurphyCo bds 252 King
Agnes W steno bds 221 High
Alexander h 9 Essex
Alice opr NETel&TelCo bds 145 Union

Sullivan
Alice T steno bds 221 High
Andrew rms 9 Mattoon
Anna J milliner bds 70 Pearl
Anna J h 28 Spring
Anna M tchr bds 72 Hyde av
Anna T clk 315 Main bds 70 Birnie av
Annie wid John h 28 Sharon
Annie wid Patrick J h 71 Cleveland
Arthur L emp B&A h 19 Dawes
Bertha rms (71) 19 E Court
Bessie M opr NETel&TelCo bds 293 Fulton
Bessie M (Devine&Sullivan) 188 Eastern av rms do
Bridget h Sunnyside av Ind Orchd
Bridget wid Patrick h 75 Essex
Catherine emp NNeedleCo bds 334 Water
Catherine emp VSGCo bds 235 Pendleton av
Catherine h 142 Tenth
Catherine wid Michael h 73 Sharon
Catherine Mrs h 14 Everett
Catherine Mrs bds 231 Tyler
Charles emp KAutCo bds 114 William
Christina F clk 392 Main bds 87 Elliot
Cornelius emp B&B h 45 Loring
Cornelius lab h 231 Tyler
Cornelius G lab bds 161 Union
Daniel teamster h 105 Congress
Daniel emp B&A h 106 Butler
Daniel h 122 Margaret
Daniel ash collector h 89 Essex
Daniel emp CityWaterWks h 37 Fremont
Daniel B steward HotelHenking h 27 Vinton
Daniel C h 235 Pendleton av
Daniel C emp B&A shops bds 170 Plainfield
Daniel C lab h 64 Harrison av
Daniel F barber h 25 Terrence
Daniel F jr clk 339 Main bds 25 Terrence
Daniel J clk 261 Chestnut bds 263 do
Daniel J salesman 385 Main h 61 Hall
Daniel J emp B&A depot bds 28 Sharon
Daniel J emp UBCo bds 59 Windsor

Y & E FILING DEVICES ALL SORTS OF CABINETS, CARD INDEXES, ETC. JOHNSON'S BOOKSTORE

Sullivan

Daniel J driver 227 Plainfield h 170 do
Daniel J lab h 427 Plainfield
Daniel J mason tender h 198 Tyler
Daniel J mason h 41 Dymon
Dennis D plumber emp 13 Market bds 107 Howard
Dennis J driver h 153 King
Dennis J emp B&A bds 36 Boylston
Edward lab h 252 King
Edward bds 68 Park
Edward F driver h (11) White junc Allen
Edward H rem to Waterbury Ct
Edward J molder h 138 Greenwood
Edward J emp ESMfgCo bds 122 Washburn
Edward J paper hanger h 544 Worthington
Edward L plasterer h 151 Lyman
Edwin emp 214 Worthington res Mittineague
Elisha P emp FMWBCo h 90 Franklin
Elizabeth bds 37 Lombard
Elizabeth dressmkr bds 26 Thomas
Ellen h 63 Stebbins
Ellen h 481 Worthington
Ellen emp Cooley'sHotel bds do
Ellen Mrs h 21 Hancock
Ellen C tailoress emp 346 Main h (23) 431 do
Ellen T prin Homer st school h 26 Willard av
Eugene emp MilburnBros bds 18 Fremont
Eugene lab h 114 William
Eugene mech bds 68 Park
Eugene W clk CVMfgCo bds 188 Center Ind Orchd
Frances G bkpr bds 24 Oak
Francis E shoemkr bds 210 King
Francis P condr StRy h 47 Medford
Frank fireman SquadA 191 Chestnut h 175 do
Frank A emp Gilbert&BarkerMfg Co h 24 Norwood
Frank Anthony clk UBCo bds 28 Alden
Frank G plumber bds 11 Mechanic
Frank J emp 3 Court House pl bds 30 Cypress av
Fred bds 30 Cypress av

Sullivan

Frederick L engraver (10) 437 Main h 934 Worthington
George bds 54 Murray Hill av
George W shipper 109 Lyman bds 28 Alden
George W emp WMfgCo bds 170 Plainfield
Gertrude M clk (5) 432 Main bds 87 Elliot
Gertrude V bkpr 101 Lyman bds 210 King
Hannah emp NNeedleCo bds 124 Essex
Hannah wid John h 26 Sharon
Hannah wid Michael h 148 Pendleton av
Hanora G emp FCo bds Sunnyside av Ind Orchd
Helen C steno (25) 307 Main bds 263 Chestnut
Helen E emp BSCorsetCo bds 32 Arbor
Helen M bkpr h 70 Pearl
Hugh A mach bds 114 William
James tailor bds 24 Oak
James bds 24 Tenth
James emp B&M h 74 Holyoke
James emp B&M h 29 Fulton
James emp USA h 30 Murray Hill av
James watchman NYNH&H h 11 Mechanic
James h 263 Chestnut
James A clk 20 Lyman bds 57 Everett
James C h (6) 43 Main
James E pres treas and mgr Spfd Homestead 86 Worthington h 55 Maplewood ter
James F emp FiskMfgCo bds 82 Union
James H emp B&M bds 52 Emery
James H emp IOCo h 188 Center Ind Orchd
James J clk h r 135 Main Ind Orchd
James J emp USA bds 64 Broad
James S lab rms 70 Worthington
James T watchman FiskMfgCo rms 53 Howard
Jane A emp UBCo bds 39 Mechanic
Jane A rem to New York City
Jennie M bds 404 Chestnut
Jere W dentist 169 Chestnut bds 57 Everett
Jeremiah emp B&A shops h 231 Chestnut

Homer Foot & Co., Inc. FISHING TACKLE 139 State Street

Sullivan

Jeremiah emp city h 142 Essex
Jeremiah teamster emp 321 Liberty h 65 Pendleton av
Jeremiah driver 227 Plainfield h 86 Tenth
Jeremiah jr emp B&M bds 231 Chestnut
Jeremiah A h 221 High
Jeremiah E painter rms 97 Water
Jeremiah F blksmith emp 18 Liberty h 25 Franklin
Jeremiah J bartdr 209 Chestnut h 30 Murray Hill av
Jeremiah J lab h 12 Smith's ct
Jeremiah J clk 138 State h 433 do
Jeremiah J teamster 321 Liberty h 73 Eastern av
Jeremiah W clk PO bds 86 Tenth
Johanna A nurse bds 31 Calhoun
John emp city bds 64 Harrison av
John emp StRy bds 61 Park
John rms 389 Water
John h 83 Bliss
John farmhand rms 24 Tenth
John elevator man 135 Dwight h 99 Summer
John carp rms 625 Main
John bkbinder rms (513) 525 Main
John emp B&M bds 97 Tenth
John h 37 Lombard
John lab h 334 Water
John A bds 91 Abbe av
John A rem to N Windham Ct
John D elect bds 404 Chestnut
John D bds 68 Knox
John D mason h 28 Alden
John E ins canvasser (27) 317 Main rms 74 Pynchon
John E hostler city yard h 106 Summer
John E paperhanger h 40 James
John F emp depot h 49 Greenwood
John F gasfitter bds 107 Howard
John F sporting editor SpfdUnion h 55 Pomona
John F h 122 Washburn
John Francis insp USA bds 64 Harrison av
John H emp USA res C Falls
John H lab h 152 Ferry
John H foreman WHDexter h 70 Birnie av
John J emp B&M h 32 Arbor
John J teamster h 44 Maynard
John J watchman 440 Main bds 170 Plainfield
John J emp B&M h 18 Butler

Sullivan

John J emp USA h 21 Wait
John J mgr 174 Worthington bds Haynes Hotel
John J emp St Michael's Cathedral State n Elliot h r do
John J jr emp NNeedleCo bds 21 Wait
John M asst mgr MunderElectric Co bds 57 Everett
John P sergt USA h 22 Tyler
John P patrolman h 153 King
John W foreman painter Albert HancoxCo h 934 Worthington
John W clk 325 Main bds 57 Tenth
John W janitor h 353 King
Joseph mach bds 114 William
Joseph J laundryman h 245 North
Josephine wid Daniel h 68 Park
Josephine E steno (56) 317 Main res Mittineague
Julia tel opr bds 70 Pearl
Julia emp BSCorsetCo bds 10 Auburn
Julia emp MBCo bds 59 Windsor
Julia Mrs emp 354 Main rms 55 Dwight
Julia A clk 357 Main res W Spfd
Kate h r 288 Ferry
Kate wid Murty h 30 Cypress av
Katherine bds 70 Birnie av
Katherine dressmkr bds 122 Washburn
Katherine H emp BSCorsetCo bds 404 Chestnut
Kilian B mgr 558 Union bds 63 Stebbins
Kittie emp Cooley'sHotel bds do
Lenora J clk bds 87 Elliot
Lizzie E emp JAMurphyCo bds 252 King
Lizzie V dressmkr bds 26 Thomas
Loretta emp 357 Main bds 210 King
Loretta Mrs dressmkr 19 Dawes h do
Louisa F bds 28 Spring
Maggie rem to Greenfield
Margaret emp UBCo bds 59 Windsor
Margaret opr NETel&TelCo bds 90 Franklin
Margaret wid James grocer 558 Union h 63 Stebbins
Margaret wid John h 10 Auburn
Margaret wid John D h 404 Chestnut

Place your hand over any page in this directory and you will cover the names of a dozen people who read

THE UNION

Sullivan

Margaret wid Michael hkpr 37 Pendleton av
Margaret nurse MercyHospital bds do
Margaret Mrs h r 44 Sharon
Margaret C bds 32 Arbor
Margaret C clk 440 Main bds 263 Chestnut
Margaret M dressmkr 63 Stebbins bds do
Margaret M wid Patrick h 57 Everett
Martin h 45 Butler
Mary cook CityAlmshouse State bds do
Mary bds 45 Butler
Mary opr NETel&TelCo bds 18 Fremont
Mary wid Florence h 87 Elliot
Mary wid James bds 41 Beacon
Mary wid James h 91 Abbe av
Mary wid John bds 44 Maynard
Mary wid John bds 40 Wareham
Mary wid Michael bds 66 Franklin
Mary wid Patrick h 59 Windsor
Mary wid Patrick h 363 Water
Mary wid Peter bds 87 Manhattan
Mary Mrs h 44 Congress
Mary Mrs bds r 288 Ferry
Mary A emp M-MCo bds 21 Hancock
Mary A wid Matthew h 72 Hyde av
Mary A Mrs rms 704½ Main
Mary E waitress rms (71) 19 E Court
Mary E emp SP&BCo bds 263 Chestnut
Mary E wid Daniel h 280 Dickinson
Mary F rms 26 Willard av
Mary G dressmkr 37 Linden h do
Mary J Mrs dressmkr 79 Pynchon h do
Mary T emp NNeedleCo bds 334 Water
Matthew blksmith h 60 Massasoit
Matthew rem to Bridgeport Ct
May clk bds 70 Pearl
Michael lineman NETel&TelCo res Mittineague
Michael lab bds 111 Congress
Michael emp city bds 281 Worthington
Michael lab bds 50 Essex
Michael A plumber emp 202 Chestnut bds 82 Union
Michael D emp StRy h 69 Pendleton av

Sullivan

Michael F patrolman bds 148 Pendleton av
Michael H rem to Stafford Springs Ct
Michael J baker h 71 Fulton
Michael J music tchr (8) 332 Main res Chicopee
Michael T private USA bds barracks Armory sq
Michael W driver h 741 Carew
Minnie opr NETel&TelCo bds 90 Franklin
Minnie emp HotelRoland rms 183 State
Minnie E res inq 13 Boylston
Minnie E Mrs nurse rms 36 Spring
Murty lab h 45 Butler
Murty bds 30 Cypress av
Myer J clk PO bds 86 Tenth
Nancy E rem to New York City
Nellie clk 345 Main bds 21 Wait
Nellie E bds 32 Arbor
Nellie G steno KAutCo bds 153 King
Nellie M bkpr 47 Lyman bds 31 Chase av
Nellie T Mrs bds 9 Essex
Nonie forewoman KibbeBrosCo rms (3) 535½ Main
Nora emp CenturyMfgCo bds 27 Loring
Nora h Sunnyside av Ind Orchd
Nora bds 62 Fremont
Nora wid John h 50 Essex
Nora Mrs emp UBCo bds 354 Water
Owen condr B&M h 31 Chase av
Patrick lab h 57 Tenth
Patrick bds 22 Norwood
Patrick lab h 62 Orchard
Patrick h 82 Union
Patrick emp HCWheelCo bds 700 Union
Patrick lab bds 60 Worcester av
Patrick B uphol h 584 Liberty
Patrick D painter h 26 Thomas
Patrick F bartdr 188 Main h 27 Auburn
Patrick J h 128 Congress
Patrick J emp B&B h 64 Broad
Patrick J lab bds 24 Tenth
Patrick M porter Cooley'sHotel h 37 Linden
Philip C supt MDRollCo Ind Orchd h 38 Pasco rd do
Philomene h 30 Spring
Theresa opr NETel&TelCo bds 13 Boylston

UNION TRUST COMPANY Receives Deposits in Commercial Department and pays 2% interest upon daily balances, subject to check at sight, when no accommodation is required

Theresa emp SP&BCo bds 409 Union
Thomas emp NYNH&H h 111 Congress
Thomas emp SGPCo bds 73 Sharon
Thomas lineman FireDept h 210 King
Thomas J mach h 19 Orchard
Thomas J condr B&A bds 24 Tenth
Timothy bds 107 Summer
Timothy lab h 80 Tyler
Timothy lab bds 19 Alert
Timothy lab bds 178 Liberty
Timothy C clk B&M freight depot res Mittineague
Timothy G plumber h 553 Main
Timothy J coal office 280 Worthington yard r 243 Liberty res W Spfd
Timothy J mason rms 590 Main
Timothy J mason bds 81 Eastern av
Timothy J plasterer h 56 Grover
William F emp 49 Lyman res Mittineague
William H mason h 72 Franklin
William M shoemkr emp 182 Worthington h 786 do
William S foreman PPubCo h 105 Marble
William T emp StRy bds 70 Birnie av
William T bds 68 Park
—see O'Sullivan
Summers George W clk (1) 425 Main h 169 Dickinson
Sidney G lumber dlr 34 Salem h do
—see Somers
Summerville Thomas Mrs h 63 Westminster
Sumner Ave Heights Co Ralph P Alden sec and treas office 323 Main
Milfred H musician (21) 342 Main h 125 Oakland
Osma L foreman 275 Main bds 37 Spring
Park Co GeorgeWPutnam mgr (230) 351 Main
Sumpter Carrie P nurse SHospital bds do
Edwin F carp h 183 Johnson
James porter 25 Thompson bds do
James coachman h 134 Hancock
Joseph P clk B&A freight depot h 183 Johnson

Sunbury William S farmer h Victoria n St James av
Sunderman William salesman 357 Main h 75 Northampton av
Sundquist Gust blksmith h 92 Grover
Sunter A E Drug Co (AWTaylor) druggists Carew c Chestnut
Superintendent of Schools WilburF Gordy office 47 Vernon
of Street Lighting office (8) Municipal Bdg 52 Pynchon
of Streets and Sewers office 43 Bridge
Superior Court Room Court House 45 Elm
SUPERIOR LAUNDRY CO 53 Hillman 108 Dwight and 130 Bridge—See p 911
Supernaw John W h 59 Oak Ind Orchd
Joseph J (OrchardDecoratingCo) 216 Main Ind Orchd h Hampden do
Supinsky Frank emp 163 Main h 308 Ferry
Supple John fireman B&M rms 15 Railroad ter
Supples Anna E wid Richard rem to Salem
Supreme Court Room Court House 45 Elm
Suprenant Emil emp KAutCo h (15) 41 Main
George H painter bds 367 Chestnut
Suriner Clayton clk 86 Main bds r 36 Montmorenci
George L emp B&A h r 36 Montmorenci
Harold M farmer bds r 36 Montmorenci
Surowiec Joseph emp IOCo bds 39 Main Ind Orchd
Surprenant Alexander emp NatHouse Ind Orchd bds do
Benjamin emp MDRollCo h 155 Main Ind Orchd
Bertha emp LMfgA bds 230 Parker Jenksville Ind Orchd
Camille emp CVMfgCo h r 392 Main Ind Orchd
George W barber emp 784 State h 53 Wilbraham av
Ida wid William bds 230 Parker Ind Orchd
Ivan emp JohnRochford Parker Sixteen Acres bds do
John rem to Ludlow

THOUSANDS OF POST CARDS Birthday postals are the latest fad JOHNSON'S BOOKSTORE

Surprenant
John W h 59 Oak Ind Orchd
Joseph painter h 32 Hampden Ind Orchd
Mabel Mrs bds Coleman
Mary Mrs emp 32 Hampden bds 41 Main
Philias emp MDRollCo h 210 Worcester Ind Orchd
William emp CVMfgCo h 24 Johnson Ind Orchd
Surprise Adolph barber emp 98 Bridge h (6) 66 Pynchon
Anna L wid George H h (C) 77 Main
Martin V B barber 131 State h 181 Buckingham
William painter rms 36 Vernon
Surveyor of Customs office (2) U S Custom House 300 Main
Susinetti Duslio emp 164 Dwight bds 156 Bemis pl
Sussman Herman emp SBrewCo h 1356 State
Sutherland A rms (404) 525 Main
Alexander clk 440 Main rms 52 Mattoon
B blksmith bds 13 Stearns sq
Fred F ins agt (23) 317 Main res W Spfd
Jessie emp CBWireWks bds 87 Andrew
John clk 440 Main h 67 Bradford
Peter emp CBWireWks h 87 Andrew
Rabina emp WEHanson bds 87 Andrew
Sutliffe Helen nurse bds 62 Yale
Sutter James S emp 100 State h 36 Terrence
SUTTON ALLIS & RICHARDS (Edward O Sutton E Milton Allis William L Richards) gen agts MassMutLifeInsCo 500 Main—See front col'd p IV
Bernard L condr StRy rms 71 Seventh
Edward O (SuttonAllis&Richards) 500 Main h 14 Ingraham av
George H investments (222) 374 Main h 63 Federal
Marion clk 395 Main bds 63 Federal
Maude L nurse rms 41 Spring
Minnie U Mrs bds 48 Bond
Stella nurse rms 15 Temple
Suzey Frank emp 11 Dwight h 9 do

Suzor
Suzor Felix carp h 263 Main Ind Orchd
Svenson Knut rem to Westfield
Svensson Christian emp 48 Hampden h 27 Allen av
Swaine Ada W bds 21 Bancroft
Edward B emp StRy h 21 Bancroft
SWAINE JOHN blacksmith iron worker machine forging and fire escape mfr 26 Taylor h 256 Quincy—See p 834
John W emp JohnSwaine h 33 Wareham
Swaine's Hall 90 Eastern av
Swallow Daniel E emp USA h 43 Girard av
Ethel M student bds 43 Girard av
Swan Adeline B Mrs h 40 Collins
D L Estate office 20 Hanover
Edward painter bds 40 Collins
Frank N (DLSwan'sSons) Hanover c Broad h 70 Bellevue av
Frederick R (DLSwan'sSons) Hanover c Broad bds 88 Bellevue av
George E clk 392 Main bds 466 N Main
Georgia E bds 6 Allendale
Henry B rem to California
J Edmond salesman 226 Worthington bds 70 Byers
Lewis W clk 260 Main h 33 Grant
L Frank rem to Round Lake N Y
Livy B emp HCWheelCo h 466 N Main
Lizzie M wid George H h 6 Allendale
Lydia J wid Diodate L h 88 Bellevue av
Walter painter bds 40 Collins
Walter rem to New Bedford
Wilbur M (DLSwan'sSons) Hanover c Broad h 50 Bellevue av
SWAN'S D L SONS props N E Card and Paper Co Hanover c Broad—See p 945
Swann Eula M wid Henry P bds 403 St James av
Swanson Alfred J ins agt (40) 317 Main h 628 Union
Arvid O clk B&A freight depot bds 66 Hall
August C janitor High school bds 210 Hancock
Blenda opr NETel&TelCo bds 66 Hall

Homer Foot & Co., Inc. SHEATHING PAPERS, BUILDERS' HARDWARE, AGENTS BUFFALO SCALES, COAL, FACTORY, HOUSE, AND STORE

Swanson
Charles E carp h 15 Melrose
Emma B clk 75 Lyman bds 66 Hall
Godfried emp HendeeMfgCo h 155 Quincy
Hilda A dressmkr h 66 Hall
John stonecutter ADStone&Co bds 191 Main
John P emp SGasLightCo h 149 Patton
Ludwig painter emp HWGuterman h 210 Hancock
Morris foreman SFCo h 38 Cypress
Olga A emp M-MCo bds 149 Patton
Svante emp KAutCo h 34 Mason
Theodore foreman CharlesNapier Co bds 704 Worthington
William mech bds 149 Patton
Swanton Garrett lab bds 188 Chestnut
Sward Frederick rem to Sweden
Swartz Annie waitress rms 53 Vernon
Edna M clk 455 State res Chicopee
Swasey Thomas R emp 357 Main rms 73 Spring
Swazey Genevra W bds 43 Sherman
John H farmer h 24 Woodlawn
Walter W dentist (1) 468 Main h 43 Sherman
Walter W jr (SpfdMotorCo) and dentist (1) 468 Main bds 43 Sherman
Sweatland—see Swetland
Swedish Congregational Church 17 John
Evangelical Lutheran Bethesda Church King c Merrick av
M E Church 57 Bay
Sweeney Agnes C steno bds 442 Liberty
Catherine hkpr 52 Pine Ind Orchd
Conrad emp 321 Liberty h 115 Butler
Cornelius lab h r 115 Linden
Daniel rem to W Spfd
Daniel C clk 392 Main h 36 Hawley
Dennis bds 132 Bemis pl
Dennis h 16 Hebron
Dennis F chief clk B&M freight depot bds 16 Hebron
Edward J physician 2½ Main h 378 N Main
Elizabeth L clk PPubCo bds 83 Cedar
Eugene emp 96 Main bds 16 Hebron

Sweeney
Frank A bds 29 Brookline av
Gertrude C steno DMfgCo res W Spfd
Helen hkpr 83 Cedar
James emp 66 Dwight rms 32 Market
James E baggageman B&A h 20 Alderman
Jennie emp BSCorsetCo bds 35 Grosvenor
Jeremiah emp B&CH&TCo bds 14 Warren av
John clk B&M freight depot bds 16 Hebron
John L emp USA bds 83 Cedar
Katherine A steno 14 Fort bds 29 Brookline av
Margaret E wid Patrick E h 29 Brookline av
Margaret H Mrs bds 13 Butler
Maria A h 442 Liberty
Mary rem to Warren
Mary opr NETel&TelCo bds 29 Brookline av
Mary wid John P h (K) 350 Chestnut
Mary wid Patrick h 17 Butler
Michael emp NYNH&H h 77 Franklin
Myles driver 194 Lyman h 74 Tenth
Nora milliner emp 440 Main res W Spfd
Patrick lab h 35 Grosvenor
Patrick J fireman h 184 Spring
Thomas F A floor mgr 345 Main bds 442 Liberty
William clk bds 83 Cedar
SWEENEY WILLIAM A undertaker 229 Worthington h 54 Locust—See p 885
William E emp HendeeMfgCo bds 697 Union
—see McSweeney
Sweet Clara M physician 14 Chestnut h do
Frederick B physician and surgeon 81 Chestnut h do
Herbert S h 565 Main
Julia A wid John H h 46 Walnut
Minnie dressmkr rms 65 High
Sweetser William I emp SP&BCo h 164 Belmont av
Swellie Lula M steno emp 130 Lyman res Mittineague
Swenson Carl rms 43 Vernon
J Malcolm (Swenson&Davidson) 105 North h 68 do

No better market reports can be found than those which are published in the EVENING UNION

Swenson

SWENSON & DAVIDSON (J M Swenson E J Davidson) props North Street Market Co 105 North—See p 891

Swetland Eli patternmkr emp B&A shops h 42 Grosvenor
  Ella J tchr bds 42 Grosvenor
  Frank painter h Stony Hill rd n Parker Ind Orchd
  H L rem to Vermont
  Robert F farmer h Boston rd bey Harvey
  —see Sweatland

Swett Kate waitress h 48 Greenwood

Swick Frank emp IOCo h 19 Parker Ind Orchd

Swierat Sobestyan emp FCo bds 3 Front Ind Orchd

Swift Andrew C com trav h 30 Grenada ter
  Charles A canvasser h (8) 475 Main
  George W elec engineer UELCo h 36 Bancroft
  Howard S rem to Chicopee
  John A patrolman h 29 Prince
  Kate B tchr bds 68 Temple
  Mary B bds 443 Union
  Nellie R Mrs h (L) 51 State
  Orson F real estate h 68 Temple
  Samuel C apron and coat supply 18 Princeton h do

Swind Jennie Mrs h 894 Main

Swinson Clara wid John h 20 Peabody lane

Swirsky Raphael peddler h 50 Sharon

Switzer Alphonse emp HCWheelCo h 18 Talcott av
  Andrew W emp HCWheelCo h 45 Worcester av
  Arthur H com trav bds 380 N Main
  C Edward emp 380 Plainfield bds do
  Flora M rem to Holland
  Helen L wid George E h Bay Path n Berkshire
  Liberty O farmer h Berkshire n Jasper
  Louise P wid Elbridge C h 380 Plainfield

Sword Ernest rem to Sweden
  George rem to Sweden

Swords Peter J gas and steamfitter h 161 Hancock
  Thomas J emp WWToolCo h 259 Eastern av

Sykes Chester W carp bds 76 Vernon

Sykes
  Clara R bkpr bds 33 Pendleton av
  Clarence C rem South
  Eugene E h 103 Bay
  Harry L pressman 87 Dwight bds 21 Salem
  Horace A rem to Rochester N Y
  Lawrence J foreman 98 Taylor rms 73 Pynchon
  Lucy J wid George W nurse h 33 Pendleton av
  Mary J wid Joseph bds 34 Pineywoods av

Sylvester Jeryme A emp B&A h 68 Clinton
  Milo E letter carrier h 16 Alden
  Susan M Mrs rem to N Ware

Sylvestre Harry rem to Holyoke
  Joseph emp FredJRichards h 30 Fort Pleasant av
  Marie V wid Pierre N rem to Lowell
  Napoleon emp HendeeMfgCo bds 30 Fort Pleasant av
  Romuald carp bds 46 Broad

Sylvia Steamboat Co transportation company and lessees Riverside Grove office foot Elm

Symington Ralph emp B&A shops h 503 Worthington
  Supply Co (WilliamHSymington) novelty mfrs 54 Winthrop
  William emp B&A shops bds 503 Worthington
  William H (SymingtonSupplyCo) 54 Winthrop h do
  William W elect h 33 Phœnix

Symonds Charles M rem to Hartford Ct
  Ella C h 44 Prospect
  Harry J bds 30 Morgan
  Katharine wid William H nurse h 30 Morgan
  Lizzie A wid Edward C rem to Hartford Ct
  Mildred cashier 350 Main bds 30 Morgan
  —see Simmons Simonds and Simons

Syms Sarah J Mrs dressmkr bds 214 Walnut

Syner Henry jr foreman NPCo h 40 Parkwood
  James E emp 392 Main bds 237 Pendleton av
  Joseph J emp NPCo h 6 Sackett pl
  Margaret wid Richard h 114 Lebanon

UNION TRUST COMPANY The Coupon and Writing Rooms furnished by this Company are elegant and commodious. Light and perfectly ventilated

Thomas H emp NPCo h 237 Pendleton av
Walter bds 237 Pendleton av
William T emp JAMurphyCo bds 237 Pendleton av
Syrett Benjamin insp USA h 46 Oak Grove av
Harry insp USA h 32 Granville
Lilla music tchr bds 225 White
Mabel nurse bds 32 Granville
William h 225 White
William insp USA bds 30 Allen
Syriac John emp 540 Main h Parker Sixteen Acres
William clk 226 Worthington bds Parker Sixteen Acres
Syzdek Frances wid Michael h 85 Congress
Szczepan John emp IOCo bds 17 Parker Ind Orchd
Szczyrba Jacob emp IOCo h 13 Jenksville Ind Orchd
Szelong Annie cook BlackmanHouse bds do
Szillat Henri bricklayer h 764 Carew
Szotan Ignacy emp IOCo bds 79 Parker Ind Orchd
Szpyrka Frank emp IOCo bds 12 Parker Ind Orchd
S & I COMPANY mfrs cast and sheet metal goods dies tools and sheet metal stampings 63-65 Governor—See p 933

TABACKMAN BARNETT dry goods 146 Ferry h do
Tabard Inn Library 27 Harrison av 72 161 271 Main 827 State and 279 N Main
Taber Frank G foreman T-PACo h 17 Wellesley
George tinner emp 157 State h 95 Dawes
L Gertrude nurse rms 41 Spring
TABER-PRANG ART CO art publishers and lithographers Warwick n Armory—See p 951
Table Claude emp LMfgA h 200 Parker Jenksville Ind Orchd
Walter lab bds 200 Parker Jenksville Ind Orchd
William emp StRy h 607 Main
Tabor William B clk SF&MInsCo res Longmeadow
Tacy Wilfred emp VMFrost rms 25½ Bridge
Tadei Robert emp city h 13 Summer

Tadia Andrea h Main n Long Hill
Vincenzo emp GNVaughan h Main n Long Hill
Taft Alfred H h 148 Eastern av
Anna E Mrs bds 30 Sherman
Berta A bkpr 356 Main res Ludlow
Charles rem to Greenfield
Edward H (CrystalLakeIceCo) 125 Wilbraham rd bds do
Edwin R photographer 419 Main h Stebbins pl
Ellen A wid Russell H h 86 Pearl
George F salesman 16 Sanford h 55 North
Homer E rem to Greenfield
James salesman 152 Lyman rms 30 Besse pl
Julia K rem to New York City
Marcia C hkpr 55 North
Patrick steamfitter h 87 Congress
Stephen S lawyer (Taft&Taft) (235) 31 Elm h 44 Avon pl
Stephen S jr lawyer (Taft&Taft) (235) 31 Elm bds 44 Avon pl
TAFT & TAFT (Stephen S and Stephen S Taft jr) lawyers (235) 31 Elm—See p 915
Taggart Hamilton emp B&M freight house bds 501 Worthington
Samuel teamster bds 38 Cypress
Tagliente Andrea lab bds 71 Wilcox
Tainter Parke M clk USEnvCo bds 92 Marengo Park
Tait Alice bkpr 331 Liberty bds 666 Chestnut
Bros (Harry J Frank D George G and James C Tait) milk dlrs and ice cream 37 Vinton
David blksmith h 19 Bevier
Frank D (TaitBros) 37 Vinton h do
TAIT GEORGE C coal and wood 331 Liberty branch office 103 Main h 666 Chestnut—See p 859
George G (TaitBros) 37 Vinton bds do
Harry J (TaitBros) 37 Vinton h 50 Murray Hill av
James C (TaitBros) 37 Vinton h 29 do
William G mgr 331 Liberty bds 666 Chestnut
Taken Margaret grocer 65 Main rms 49½ do
Talbert Philo E emp 439 Main h 73 St James av

WEDDING INVITATIONS
ASK FOR SAMPLES OF ENGRAVED OR PRINTED WORK
JOHNSON'S BOOKSTORE

Talbot Bridget wid Michael h 109 High
Charles emp MDRollCo bds 161 Main Ind Orchd
Grosvenor rem to Swanzey N H
John T emp UBCo bds 109 High
Marcel weaver bds 400 Main Ind Orchd
Margaret rem to South Lee
Raymond A clk (35) 307 Main h 87 Elliot
TALBOT RICHARD J lawyer (418) 310 Main h 48 Crystal av—See p 917
William A postal clk h 75 Princeton
William Charles emp USA bds 109 High
William R bartdr MassasoitHouse h 24 Clinton
Zebedee C engineer UBCo h 285 Quincy
Talent Samuel meat 117 Ferry bds 145 do
Taliaferro Ernest C chauffeur h 159 Tyler
Talifero Roxie Mrs bds 20 Elmwood
Tallard John H h 259 Belmont av
Tallarita Giuseppe lab h 107 Willow
Tallman Stephen toolmkr rms 49 Armory
Talmadge Arthur T prin Worthington st school h 317 St James av
Della O wid Newell T rem to Buffalo N Y
Elton F bds 4 Johnson
Frank S carp h 4 Johnson
Harriet wid William bds 986 State
Leslie K bkpr BakerExtractCo bds 31 Maple
Lucy A tchr bds 480 Union
Newton E emp 41 Mill bds 4 Johnson
Talman George W emp RWRiceCoal Co h 159 Quincy
Tamblin E E mech bds 73 Spring
Tangney Josephine emp SHospital bds do
Patrick emp SGasLightCo bds 167 Union
Taninari Pietro lab h 86 Water
Tannatt Adelaide W wid Henry B tel opr 83 Main rms (635) 31 Elm
Tannenbaum Morris meat market 69 Ferry h 75 do
Tanner Arnold J clk (35) 307 Main rms 4 Mattoon

Butler trucking 46 Bridge h 39 Gardner
Foster G assembler h 242 Quincy
Frank emp USA h 182 Tyler
Louise M wid Edgar V h 14 Vine
Lydia M Mrs asst register deeds Hall of Records h 249 Union
Morris H cutter emp 153 State bds 155 do
Rose wid Abraham bds 155 State
Tansey John T bkpr 9 Hampden bds 284 Liberty
Peter W bartdr 521 Main h 51 Morgan
Sarah wid Thomas bds 51 Morgan
Tansley Hannah wid George bds 57 Acushnet av
Tapley Albert P asst supt UMfgCo h 22 Cornell
George K real estate broker 50 Marengo Park h do
George W pres U Mfg Co 57 Willow h 349 State
Kate A emp MBCo bds 19 Bliss
School Sherman c Bay
William W treas M B Co h 266 Union
Taramelli Pietro lab bds 107 Willow
Tarbell Charles J h 59 Hall
Edward B trav freight agt B&M h 72 Firglade av
Florence L bds 72 Firglade av
Frank J draughtsman bds 72 Firglade av
Frederic E emp Smith&Wesson h 67 Acushnet av
Hazel A emp SP&BCo bds 67 Acushnet av
Henry C bkpr UMfgCo bds 59 Hall
Maud emp MJO'Malley bds 67 Acushnet av
Tarbox John B typewriting machine repairer 156 State bds 14 Wilbraham av
Orrison J janitor Homer st school h 14 Wilbraham av
Paul W bkpr 232 Worthington res Feeding Hills
Sarah A Mrs dressmkr h 14 Wilbraham av
William H emp HCWheelCo h 511 Plainfield
Tarby Edward L cook h 19 Catharine
Tardier John lab h Parker n grist mill Sixteen Acres
Louis teamster bds Parker n grist mill Sixteen Acres

Homer Foot & Co., Inc. | Philadelphia Lawn Mowers and other makes

Tarlton Charles A trav engineer B&M h 50 Brookline av
Natalie W emp T-PACo bds 50 Brookline av
Tarnopol Morris (SpringfieldTailoring Co) 420 Main rms 394 do
Tarrant Alfred P emp Smith&Wesson bds 39 Osgood
Tarsa Michael emp IOCo bds 11 Jenksville Ind Orchd
Tassinari Ferdinando emp 156 Lyman h 96 William
Vincenzo emp city h r 172 Bridge
Tate William J emp LHHolbrook h 36 Massasoit
William J jr emp NNeedleCo bds 36 Massasoit
—see Tait
Tatro Alfred carp bds 80 Bay
Cyrille barber 9 Railroad h 49 Union
Ora emp SKCo bds 14 Margaret
—see Tetrault
Tattersall Richard sergt USRecruiting Station (15) 233 Main rms do
Taupier Arthur emp KAutCo h 53 Hamburg Glenwood
Tavolacini Giuseppe bds 125 Water
Tawrel Adam musician h 20 Parker Parker Jenksville Ind Orchd
Tax Collector's office (3) Municipal Bdg 52 Pynchon
Taylor Adelaide F wid Wilbur F bds 81 Pynchon
Albert C carp rms 13 Central
Albert C bkpr SProvCo h 22 Greenwich
TAYLOR ALBERT H mgr M Steinert & Sons Co 337 Main h 174 Maple—See p 949
Albert W (AESunterDrugCo) Chestnut c Carew bds 81 Pynchon
Alice A Mrs rem to New York state
Arthur M asst bkpr SRendering Co bds 22 Westminster
Belle S nurse bds 93 High
Bertha E music tchr 34 Murray Hill av bds do
Bessie Mrs rem to W Spfd
Burton driver 392 Main res inq do
Catherine wid Frank h 116 Main Ind Orchd
Charles emp USA h 30 Colonial av
Charles H engineer No10Engine House Armory rms do
Charles O emp MBCo h 61 Keith
Charles S hoseman EngineCoNo1 23 Bond h 62 Carew
Clarence N salesman h 364 Belmont av
Crossland overseer M-MCo h 174 King
Delia B Mrs bds 21 Central
EarleH with SpfdDoorSash&Blind Co bds 397 State
E Clement com trav 25 Fort h 57 Pomona
Edgar R laundry agt h 20 Johnson
Edward L chief clk BradstreetCo h 25 Madison av
Edwin E emp Smith&Wesson h 85 White
Edwin L h 761 Worthington
Elizabeth C wid Varnum N h 25 Federal
Ella R bds 93 High
Emma S h 232 Walnut
Eveline tchr bds 207 Belmont av
Fannie V wid George M bds 611 Belmont av
Frances C tchr Bay Path Institute bds 57 Pomona
Francis A clk Wyckoff&LloydCo h 11 Lillian
Frank H emp AtlasMotorCarCo h 51 Portland
Frank W emp Smith&Wesson h 147 Lebanon
Fred B prop SpfdDoorSash&Blind Co 17 E Court h 397 State
Fred H rem to W Spfd
Frederick barber rms (8) 431 Main
George h 15 Vassar
George emp MDFCo h 39 Fisk av
George A emp CVMfgCo bds 159 Main Ind Orchd
George H clk 36 Market bds 2 Lebanon pl
George M emp Smith&Wesson bds 34 Murray Hill av
George P v pres Downing Taylor Co 16 Lyman h 165 Princeton
George W locksmith 445 Main and 36 Market h 2 Lebanon pl
Grace M Mrs steno CBWireWks bds 15 Myrtle
G Wood architect (319) 33 Lyman h 179 Clarendon
Hallie M emp MrsNSDay bds 8 Howard pl
Hattie J prop Rexford House 232½ Main

THE EVENING UNION Excels in recording the social events of the city. Be sure to read it.

Taylor
Henry Church Christian scientist (5) 21 Besse pl rms 60 Temple
Henry D supt and purchasing agt Phelps Pub Co h 22 Westminster
Holden Co (MilesCHolden) drawing paper mfrs 53 Hillman
Ida M bds 23 Homer
Ida M asst city library bds 250 Alden
James B asst supt HampdenCountyTruantSchool 617 Armory bds do
Jennie G Mrs clk 399 Main h 57 Pomona
John G truant officer 47 Vernon h 34 Salem
John P pres Mutual Medical Service Assn 23 Besse pl h 262 Carew
John W waiter TheWorthy rms 542 Main
Joseph emp Smith&Wesson h 35 Knox
Joseph fireman B&M h 69 Auburn
Joseph W emp TheWorthy h 16 Chapel
Julia P wid William bds 165 Princeton
Lawrence student bds 2 Lebanon pl
L Emma Mrs clairvoyant 34 Murray Hill av h do
Louis C salesman 337 Main bds 174 Maple
Lucia L wid Eldred J h 8 Howard pl
Lucille B bds 8 Howard pl
Lucy tel opr 345 Main bds 56 Grand
Madeline D tchr bds 14 Stebbins
Maria A wid Albert G h 14 Stebbins
Maria L bds 33 McKnight
Marion L student bds 22 Westminster
Martha J wid Albert H h 329 Central
Mary A h (K) 51 State
Mary A wid Levi B h 97 Chestnut
Mary E bds 116 Main Ind Orchd
Mary E hkpr 979 Worthington
Mary E wid Francis W h 69 High
Otis S h 74 Sargeant
Palmer M broker (3) 431 Main res Longmeadow
Patrick J motorman h 22 Cass

Taylor
Rachael P wid George L h 109 Carew
Raymond H clk 43 Lyman rms 61 Keith
Rena linotype opr DailyNews rms (10) 364 Belmont av
Robert S porter 16 Lyman bds 172 Summer
Sadie Mrs h (10) 364 Belmont av
Samantha S wid Charles C h 20 Myrtle
Samuel L emp MSteinert&SonsCo rms 21 Maple
Samuel M bkpr 337 Main rms 21 Maple
Sidney E emp Smith&Wesson h 50 Scott
Walter waiter TheWorthy bds 43 Gray's av
Walter J clk 216 Worthington bds 22 Westminster
William emp CVMfgCo h 14 Quebec Ind Orchd
William C office (235) 351 Main h 25 Federal
William W emp USA h 27 Ozark
Taylor's Music House (FrederickG Howe) pianos organs and musical instruments 170 State
Teachers' Club Frost c Spring
Teahan Margaret E bds 20½ Everett
Mary Mrs h 48 Nelson
Mary A bkpr 114 Bridge bds 20½ Everett
Patrick insp USA h 48 Nelson
Winifred wid Timothy h 20½ Everett
—see Tehan
Teahen John rem to Chicago Ill
Teall Francis H with G&CMerriamCo h 86 Firglade av
Tebeau Louis lunch room and pool 501 Main Ind Orchd h do
William H com trav h 123 Main
—see Thibeault
Technical High School The 53 Elliot
Tedesco Domenico emp 232 Worthington h 774 do
Teehan Mary h 11 Mattoon
Teeple George M Rev pastor Advent Christian Church h 29 Catharine
Tefs Otto E emp BMachToolCo h 41 Ringgold
Tefts Ulic janitor 535½ Main rms (5) do
Tegethoff Anna E wid William h 1072 State

UNION TRUST COMPANY 68% of the stock of this Company is held by influential Springfield people, all interested in its success and advancement

William F (HampdenCornice Works) 26 Taylor res W Spfd
Teggert Hamilton emp B&A shops bds 503 Worthington
Moses emp 392 Main rms 182 Maple
Tegnell Gustave N Rev pastor Swedish Cong Church h 64 Greenwich
Tehan Catherine wid John emp Court SqHotel bds 104 Howard
James bds (B) 344 Chestnut
James H mgr clothing dept 369 Main h 289 Mill
Margaret F emp KibbeBrosCo bds 104 Howard
Sarah A hkpr (B) 344 Chestnut
Thomas W driver 357 Main h 27 Ashley
—see Teahan
Teich Frank H engraver h 15 Hawley
Teitelbaum Joseph grocer 83 Tenth h do
Teixeira Anthony J rem to New Bedford
Tekanchuk Tomas lab bds 27 Sharon
Telford Frank W mgr rms 33 Edwards
M E principal Telford's Commercial School 32 Besse pl rms do
Telford's Commercial School 32 Besse pl
Telmosse George painter h 126 Hancock
Henry O paper hanger h 57 Harvey
Joseph A rem to Chicopee
Victor clk h 288 Quincy
Wilfred L paper hanger h 456 Mill
Temple Lee Mrs rem to New York City
Walter E clk Carpenter&Baldwin h 310 Central
Templeton Frank A horse trainer h 77 Pearl st pl
Irving R rem to Buffalo N Y
John R clk 346 Main h (17) 66 Pynchon
Ten Broeck Allen C groceries and meat 52 Main h 66 Carew
Tenbroeck Van Dell com trav h 52 Alderman
Tendro George baker rms 92 Main
Tenerowicz Joseph emp IOCo bds 21 Jenksville Ind Orchd
Ten Eyck Richard clk HWGuterman h 166 Alden

Terasquafsky Frank lab h 101 Sharon
Terenzi Candido lab bds 302 Water
Terney Joseph peddler h 60 Sharon
Terrell Addie L wid Frank h 62 North
Ray bds 62 North
Terrett Charlotte Mrs bds 37 Spring
James cigarmkr bds 37 Spring
Terrill Charles B driver h 382 White
Lewis O clk Cooley'sHotel bds do
M Weld bkpr NUCo rms 17 Mattoon
—see Tyrrell
Terron Andrea lab h 60 Sharon
Louisa wid Giuseppe bds 60 Sharon
Terry Aaron real est h 242 Dickinson
Catherine E Mrs emp 459 Main h 56 Massasoit
Ellen Mrs bds off Berkshire bey Bay
Emma L h 146 Belmont av
Frances A bds 17 Bliss
George H printer NPCo h off Berkshire
Harman H emp USA bds 60 Acushnet av
Harry condr StRy h 62 Union
Homer W h 152 Belmont av
James P fireman MercyHospital h 56 Massasoit
Joseph O rem to Westfield
Maria A wid DeWitt C rem to Fitchburg
Rollin E tinner emp 146 State h 60 Acushnet av
Rollin J emp Smith&Wesson h 24 Quincy
William h 182 Walnut
Terwilliger J Harvey emp 57 Bridge h 61 Seventh
Terzi Antonio lab bds 14 Alert
Ernesto emp GNVaughan bds 34 South
Tesch Katie bds 96 Andrew
Tessier Eli J clk 106 Hancock h 8 Norwood
Eva D milliner (4) 380 Main bds 71 Elliot
William N barber 15 Besse pl res Longmeadow
Tessitory Louis rem to New York City
Tetrault Abraham teamster bds 32 Cypress
Alcindor V clk information bureau and parcel room Union station rms 186 Chestnut
Alexandre h 63 Main Ind Orchd
Arthur rem West

FOUNTAIN PENS
Hundreds of Waterman's, Sterling's, and Moore's Non Leakable to select from
JOHNSON'S BOOKSTORE

Tetrault
Damase carp h 10 Queen
Damase jr carp bds 220 Walnut
Djalma L emp UELCo bds 75 Elm
Edward carp bds 10 Queen
Eugene bds 63 Main Ind Orchd
Eusebe bds 63 Main Ind Orchd
Felix emp CVMfgCo h 63 Main Ind Orchd
Henry emp IOCo bds 142 Main Ind Orchd
Joseph rem to Canada
Joseph carp bds 10 Queen
Leander Mrs h 59 Main Ind Orchd
Magloire lab h 142 Main Ind Orchd
Magloire emp KibbeBrosCo h 75 Elm
Medard elect bds 59 Main Ind Orchd
Moise mach h 83 Main Ind Orchd
Moise emp LMfgA h 59 Main Ind Orchd
Narcisse lab h 12 Quebec Ind Orchd
Nelson barber emp 174 Main h 51 Summer
Noel carpenter and builder 22 Manhattan h do
Omer emp CVMfgCo h 14 Quebec Ind Orchd
Victor bds 59 Main Ind Orchd
—see Tatro
Tewhill John h (11) 32½ Dwight
Tewksbury Lewis F foreman SMBCo h 89 Bay
Thacker Annie emp EMLyman&Son bds 47 Hebron
George emp 357 Main h 74 Alexander
Grace clk 336 Main bds 47 Hebron
Nellie emp BSCorsetCo bds 47 Hebron
THACKER PAPER CO mfrs agts paper twine bags and specialties 109 Bridge—See p 946
William emp CBWireWks h 47 Hebron
William R treas Thacker Paper Co 109 Bridge h 74 Alexander
Thackery Alice A dressmkr 1086 State bds do
Thans Charles R foreman 172 Dwight h 5 Chicopee rd n Liberty
Otto emp 19 Sharon rms (8) 42½ Harrison av
Thatcher Levi W h 40 Hyde av
Thauvette Deo P emp KibbeBrosCo bds 590 Main

Thauette
Joseph emp KibbeBrosCo res E Longmeadow
Joseph jr emp MBCo h 17 Howard pl
Michael emp B&B h 104 William
Thayer Arthur L collector SpfdUnion h 9 Boylston
Arthur W com trav h 29 Merrick av
Benjamin A engineer h 32 Plymouth
Benjamin E h 32 Plymouth
Blanche tchr rms 58 Catharine
B P & Son (Byron P and George B Thayer) painters and paper hangers 25 Dawson av
Byron P (BPThayer&Son) 25 Dawson av h do
Carrie L wid Alfred C h 37 Spring
Charles E clk 14½ Main h 32 Besse pl
Charles H sec and mgr Wight-Thayer Co Ind Orchd h 75 Berkshire do
Charles S h 198 High
Charles S rem to New Haven Ct
C Harold emp UELCo bds 36 Maple
Costilla F bds 24 Besse pl
David H expressman 14 Loring h do
D Ransom salesman 357 Main h 35 Wilbraham av
Edson E brakeman h 190 Plainfield
Edward E com trav 20 Lyman rms 643½ Main
Edward L rem to New Haven Ct
Edward L Mrs rem to New Haven Ct
Edward R com trav 43 Lyman h 253 N Main
Fannie E toll opr NETel&TelCo bds 29 Woodside ter
Florilla N Mrs h 58 Catharine
Frank A bds Boston rd
Frank E h 287 Tyler
Frank E clk 375 Main h 24 Besse pl
Frank W rem to Northampton
Fred G messenger AdamsExCo bds 32 Plymouth
Frederick L patrolman h 4 Howard pl
Frederick W driver h 106 Liberty
George B (BPThayer&Son) 25 Dawson av h 177 Johnson
Harold C elect bds 36 Maple

Homer Foot & Co., Inc. Agents BUFFALO SCALES COAL, FACTORY, HOUSE, and STORE

Thayer
Harrison C emp SP&BCo h 14 Spruce
Henry A bkpr SpfdUnion h 131 Bowdoin
Herbert E Rev pastor ParkMemorialBaptistChurch h 77 Garfield
Herbert F expressman Fort n Main h 298 N Main
Hiland H clk h 28 Ozark
Jennie M bds 797 Worthington
Lillian tchr bds 58 Catharine
Lorinda wid John P h 356 Orange
Lucy wid Edward bds 471 Chestnut
Marion W engineer h 43 Patton
Martha L wid Charles rem to New Haven Ct
Martha L Mrs rms 10 Fairbanks pl
Mary J wid Edwin h 797 Worthington
Oliver S salesman 246 Main bds 639 Sumner av
O Raymond tchr bds 111 Cambridge
Oscar S bds 32 Plymouth
Paul L clk PPKellogg&CoDiv bds 37 Spring
Robert W clk 68 Main rms 643½ do
Rollin P clk 140 Main h 19 Grosvenor
Royal R h 111 Cambridge
Sarah A Mrs grocer 14 Spruce h do
Walter K salesman 385 Main h 254 Oakland
William C yard master B&M h 73 North
William H emp MAMaynard h Hunter pl
William L insp USA bds 797 Worthington
Winifred B steno MEnvCoDiv bds 111 Cambridge
"The Elms" Charlotte W Porter prin 141 High
Thebert John driver 17 Taylor h 32 Loring
Thelen Joseph carp h 94 Eastern av
Theodosiades Andrew fruit peddler h 19 Summer
Theron Joseph A condr NYNH&H h 89 Greenwood
Theroux Edward C shooting gallery 569 Main h do
Therrien Albert rem to Ludlow
Therrien
Amable lab h 34 Parker Jenksville Ind Orchd
George W motorman bds 308 Chestnut
Napoleon rem to W Brookfield
Peter rem to Ludlow
William emp HFCCo bds 269 Main Ind Orchd
Thibeault Edward bds 67 Central
Ellen emp PPubCo bds 69 Hanover
James emp RDChandler&C h 396 Armory
John h 69 Hanover
Lena emp PPubCo bds 69 Hanover
Louis emp IOCo h 187 Main Ind Orchd
Pierre emp CVMfgCo h 185 Main Ind Orchd
Rosa Mrs bds 66 Abbe av
William emp USA bds 69 Hanover
Thibedore Harry E com trav h (6) 364 Belmont av
Thibodeau Joseph emp FCo bds 71 Main Ind Orchd
Leonard lab h 487 Allen
Thiebe Adolf blksmith r 250 Wilbraham rd h 250 do
Mitchell fireman LBrewCo h 369 Armory
Thieme Alfred H (ThiemeBros) 567 Main h 59 Palmer av
THIEME BROS (M W and A H Thieme) painters and paints and oil 567 Main—See front col'd p XVI
Morris W (ThiemeBros) 567 Main h 100 Central
Third Baptist Church (colored) William bet Main and Water
THIRD NATIONAL BANK (also USDepositary) Frederick H Harris pres Frederick Harris cashier 372 Main—See opp map
Universalist Church Waverly c North
Thomas Antonio pool room 8 Bridge bds 6 do
Benjamin M rem to Canada
Carman D h 53 Wilcox
Charles H foreman NPCo bds 96 Bay
Charles H emp B&M h 132 Allen
Charles H (CharlesHThomas&Co) 45 Lyman res C Falls

A WANT CONCEIVED AND RELIEVED IS A WANT THAT'S ADVERTISED IN THE UNION

Thomas

Charles H & Co paper and twine 45 Lyman
Daniel J lineman h 421 Chestnut
Edward fireman B&M rms 39 Fulton
Edwin emp city h r 18 Walnut
Edwin F h 134 Orchard
Edwin F accountant 251 Main rms do
Frank P emp city h 233 Chestnut
Fred G clk 45 Lyman rms 83 Pearl
George H h 93 Wilbraham rd
George H clk 480 Mill h 20 Allen
George W tchr h (15) 356 Belmont av
Harrie E clk 474 Mill h 311 Allen
Harry A clk UnionTrustCo bds 329 Central
Henry A condr StRy bds 144 King
Henry L mason h 144 King
Herbert G gardener and florist 888 Belmont av h do
Howard com trav h 370 Belmont av
James teamster h 56 Terrence
James W condr StRy h 57 Butler
John Mrs h 395 Water
John F emp B&B bds 395 Water
John J emp JCLutzLithCo h 56 Webster
Joseph emp VSGCo h (A) 482 Mill
Joseph mason h 52 Benton
Kate C wid Norman bds 10 Rutledge av
Kittie E bds 56 Webster
Mae tchr Forest Park school bds 493 Sumner av
Margaret J wid Charles h 14 Elmwood
Mary G emp M-MCo bds 56 Webster
Myrrha C E Mrs nurse h 329 Central
Nathan bell boy rms 70 Worthington
Nonie C emp M-MCo bds 56 Webster
Oliver S lab h 44 Charter av
Peter carp h 155 Main Ind Orchd
Richard condr StRy h 59 Butler
Saleem M importer bds 236 Union
Sarah E wid Charles M bds 96 Bay
William A emp PPubCo h 21 Clark
William H actor bds 144 King
—see Di Tomaso

Thompkins George W (Thompkins& Chamberlin) 113 Essex bds 159 Main

Thompkins

& Chamberlin (George W Thompkins Willis G Chamberlin) cigar mfrs 113 Essex

Thompson Alexander D emp 392 Main rms 316 Dickinson
Alfred C engineer bds 99 North
Alfred G emp FCo bds 46 Hampden Ind Orchd
Alice bds 14 Howard pl
Annie E Mrs seamstress bds 72 Bridge
Benjamin F bkpr 395 Main h 139 Catharine
Charles G h 805 White
Charles H clk 387 Main h 74 Morris
Charles K linotype mach TheRepublican h 20 Brown
Christopher lab rms 24 Lombard
Clarissa A wid Charles C h 805 White
Clayton N mach rms 35 White
Clifford P pres C P Thompson Co Inc 503 Main h 27 Chase av
C P Co Inc druggists 503 Main
Edward C h 92 Firglade av
Egbert H emp FMWBCo h 6 Lincoln
Eliza H wid Matthew bds 74 Morris
Elizabeth B rem South
Emma wid Robert bds 47 Fairfield
Everett E with G&CMerriamCo bds 127 Thompson
Fannie J wid I Fayette h 211 King
Frances E tchr Central High school bds 133 Florida
Frank L toolmkr Smith&Wesson h 52 Euclid av
Fred A emp USA h 185 Allen
Frederick W treas C P Thompson Co Inc 503 Main h 46 Locust
George F emp 15 Taylor h Bay Path n Berkshire
Harold B bds 17 Oak
Henry H h 86 Mill
Henry J engineer NYNH&H bds 242 Fort Pleasant av
Henry T rem to W Spfd
Howard L agt AmTypeFounders Co 29 Worthington res inq do
Irving L emp Smith&Wesson h 456 Hancock
James emp B&A h 118 Tyler
James emp FCo h 24 Hampden Ind Orchd
Jennie H wid William H bkpr (1) 307 Main h 41 Spring

UNION TRUST COMPANY A STRONG AND REPRESENTATIVE BOARD OF DIRECTORS, GUARANTEEING CONSERVATIVE MANAGEMENT

Thompson
John H compositor 275 Main rms (26) 285 do
Julia A Mrs bds 840 Worthington
Leila bds 34 Grenada ter
Martha C Mrs h 111 Wilbraham rd
Mary emp FCo bds 24 Hampden Ind Orchd
Michael J clk 226 Main h 17 Essex
Richard W engineer NYNH&H bds 99 York
Robert J elevatorman 345 Main rms 210 William
Rollin (Thompson&Stow) 64 Monmouth h do
T Henry engineer SGasLightCo h 91 Charles
Theodore teamster h 1 State st ct
William H barber h 65 Colton
William J groceries and meat 325 Belmont av h 329 do
& Stow (Rollin Thompson James D Stow) lumber 64 Monmouth
Thomsen Alexander W emp FTLey&CoInc bds 37 Franklin
Ernest L rem to N Wilbraham
Harry H foreman FTLey&CoInc bds 37 Franklin
John F h 35 Hickory
Rosa wid Ernest h 37 Franklin
Thomson Annie M clk 336 Main bds 36 Vine
Hugo S dentist (1) 535½ Main h 97 Beaumont
Mary J wid John B h 36 Vine
William J carp h 911 Armory Glenwood
William J Mrs bds 53 Beaumont
Thor Gustave A emp CVMfgCo h 147 Colton
Karl E baker h 57 Melrose
Per mech bds 147 Colton
Swen J emp 837 State h 43 Melrose
Thoreen Frank E mach h 32 Grover
Thorne Frank J emp HLumberCo h 734 Union
Joseph C saw filing r 106 Ferry h do
Thornton Edward W com trav h 74 Ventura
Ellen wid Oliver h 214 King
George R butler 124 Mulberry bds do
James h 105 Monroe
Joseph proofreader PPubCo h 346 Dickinson

Thornton
Michael h 96 Cleveland
Thorpe John T emp FCo h (8) 128 Main
Lillian J steno emp 321 Liberty res Holyoke
Malcolm clk 328 Main h 749 Worthington
William S boarding house 75 State
Thorson Siegert mach bds 522 Worthington
Thouin Annie Mrs bds 559 Main
Thrall Minerva C wid Henry h 63 Magnolia ter
Thrasher Charles L mgr 666 Main h 130 Dawes
Emma E tchr High school h 56 Bay
Homer D waiter TheHighland h 17 Homer
H Mabel emp PPubCo rms 30 Spring
Mary A wid Ithamar bds 19 Bedford Road
Willard I h 48 Wilbraham av
Threlfall William V gen mgr CVMfg Co h 140 Oak Ind Orchd
Thrower William N emp USA h 68 James
Thurber Charles F A cigarmkr h 44 Revere
Edward F insp UELCo rms 45 Pearl
Thurston Carrie A tchr bds 715 Worthington
Edward S emp 531 Main bds 715 Worthington
George E mach h 48 Abbe av
Martha B dressmkr 71 Morris h do
William A rem to Norwich Ct
William S h 715 Worthington
Thyberg Samuel emp UBCo h 40 Locust
Tice Margaret emp SP&BCo bds 41 Charles
Ticknor John W freight insp h 136 Greenwood
Tidd Walter J jeweler emp 219 Worthington rms 11 Mattoon
Tiddei Robert emp city h 13 Summer
Tiederman Emil emp SMBCo h 39 Portland
Tierney Julia F rem to Albany N Y
Raphael clk 121 Lyman bds 170 Franklin
Tiffany Charles G bds 59 Bancroft
Harry F emp KibbeBrosCo h 59 Bancroft

THOUSANDS OF BOOKS RIGHT ON OUR SHELVES AND ANYTHING GETTABLE JOHNSON'S BOOKSTORE

Tiffany
Ralph O clk 346 Main bds 59 Bancroft
TIFFT BROS (Charles and Lewis E Tifft) representatives Jackson &Curtis (5) 381 Main—See front col'd p XXVI
Charles (TifftBros) (5) 381 Main bds 176 Florida
Eliphalet T city treasurer office (1) Municipal Bdg 52 Pynchon h 176 Florida
Lewis E (TifftBros) (5) 381 Main bds 176 Florida
Tighe Elizabeth wid Andrew bds 203 Quincy
John painter h 203 Quincy
Tilden Bessie L bds 31 Sargeant
Carlos h 31 Sargeant
David emp 455 Worthington h 184 King
Jennie bds 31 Sargeant
Laurence H clk 242 Main bds 119 High
Louis A bds 31 Sargeant
Simon carp h 40 Montmorenci
Tilley Albert L driver h 74 Dawes
Harry W clk PO h 111 Bancroft
Julia E wid Orrin E h 128 Hampden Ind Orchd
Norris mfr weaving reeds 49 Taylor res Chicopee
Tillinghast Allen P bkpr 25 Fort h 67 Bradford
William C clk 140 State rms (22) 397 Main
Tillman Isadore (ITillman&Bro) 85½ Main bds 102 Tenth
I & Bro (Isidore and Samuel Tillman) meat market 85½ Main
Samuel (ITillman&Bro) 85½ Main bds 102 Tenth
Tillson Cyrus M h 58 Jefferson av
Edmund F janitor Jefferson av school h 149 North
LeRoy E clk 379 Main bds 149 North
Nellie S milliner emp (1) 358 Main bds 19 Osgood
Tilton Albert E emp Smith&Wesson h 148 Central
Edward P patrolman h 790 White
Fred H asst bkpr ThirdNatBank bds 790 White
Marietta J wid William B h 44 Prospect
William B com trav h 125 Princeton

Timmons
Timmons John F emp 33 Taylor h 69 Norwood
Tindal Alice clk 173 Hancock bds 113 Lebanon
David carp h 113 Lebanon
Tingley Hattie E bds Parker n Wilbraham rd Sixteen Acres
Martha J wid Lyman L bds 49 North
Mary E Mrs bds 25 Bay
Tinker Caroline A Mrs rem toWorthington
Clifford A (Tinker & Kramer) (230) 351 Main res inq do
Myron A emp USA h 453 Sumner av
TINKER & KRAMER (Clifford A Tinker Albin M Kramer) landscape and building architects (230) 351 Main—See p 828
Tinkham Eugene M insp USA h 39 Wilcox
Francis M treas and mgr U S Spring Bed Co h 56 Temple
Fred E emp 18 Allendale rms 104 Main
John H clk NYNH&H freight depot res W Spfd
William emp 2 Bridge rms 77 Vernon
Tinti Charles lab h 156 Lyman
Tipper Thomas J mfr h 1083 Worthington
Tira Dionisi A peddler h 164 Ferry
Pietro peddler bds 164 Ferry
Tisdale Frederick A emp SHospital h 12 Springfield
Merle H rem to Vermont
Titcomb Arthur Rev h 43 Westford av
Title Research and Credit Co CharlesE Hoag counselor real estate (20) 476 Main
Titus Charles fireman B&M h 33 Bancroft
Charles E com trav h 12 Harrison av
Earl mach bds 12 Harrison av
George A com trav 47 Lyman rms 184 Maple
Ida S Mrs h 12 Harrison av
M Louise wid Andrew h 26 Byers
William M pres and gen mgr Bay State Corset Co bds Cooley's Hotel
Tlusty Joseph emp IOCo h 10 Parker Ind Orchd

Homer Foot & Co., Inc. Jobbers in Hardware Supplies 139 State St. 78 Years

Tober Harry shoemkr 58 Main h 61 Everett
  Israel bds 61 Everett
  Meyer emp VSGCo bds 61 Everett
Tobey Elizabeth Mrs cook 264 Worthington rms 23 Harrison av
  Frank G h 46 School
  Georgia A wid William h 30 Myrtle
Tobin Helen A bds 85 St James circle
  James emp USA h 147 Pendleton av
  James B driver 54 Fort h 89 Linden
  Mary emp N-PMfgCo rms (132) 786 State
  Michael teamster bds 85 St James circle
  Michael h 85 St James circle
  Michael F h 131 Carew
  Nellie emp FCo rms (132) 786 State
  William R pressman PPubCo rms 77 Norwood
Todd Abbott A clk KAutCo bds 8 Stebbins
  Anna E wid A Emerson h 42 John
  David emp CVMfgCo bds 310 Worcester Ind Orchd
  George E printer SP&BCo h 29 Spring
  Harriet E Mrs tchr h 8 Stebbins
  James L rem to Chicopee
  Robert foreman 117 State h 124 Spring
  William C emp WHCarpenter bds 145 State
  William I salesman (28) 307 Main h 226 Fort Pleasant av
Toelken Alexander emp B&M shops h 293 Fulton
  Julius emp USA h 99 White
Toepfert Joseph M binder SP&BCo res Holyoke
Toerner Arthur C rem to New York City
Tofano Luigi lab h 38 William
Tofield Mary A wid Thomas h 20 Dawson av
Toie Charles laundry 73½ Main rms do
Tokarczyk John lab bds 21 Jenksville Ind Orchd
  Joseph emp IOCo bds 21 Jenksville Ind Orchd
Tolcan Amie emp B&M shops rms 9 Boylston

Tole Edward molder rms 223 Worthington
Tolin Louis rag picker h 196 Ferry
  Max carp h 29 Ferry
Tolman D H loans (19) 476 Main res Chicago Ill
  Edward W emp KAutCo h 87 Bowles
  George A groceries and meat 236 Walnut bds 121 Cedar
  John (Green&Tolman) 273 Main h 24 Allendale
  Joseph C carp h 121 Cedar
Tomaze Thelma emp 32 Hampden res W Spfd
Tomer William A emp USA h 40 Florida
Tomidajski Frank emp IOCo bds 8 Parker Ind Orchd
Tomlett Philip painter h 47 Wilcox
Tomlinson Edmund rem to Chicopee
Tommaso Antonio porter h 6 Bridge
Tompkins Edwin clk B&M office h 120 Main
  Eugene bds 120 Main
  Frank E salesman 357 Main h 28 Brown
  Harriet wid Edwin A bds 120 Main
Tone Mabel E wid Philip jr h 177 Carew
TONE PHIL & CO (Philip Tone) wholesale liquor dealers 591 Main and 125 Union—See p 920
  Philip (PhilTone&Co) 583 Main h 177 Carew
Tongue J Edward emp CBWireWks rms 38 Main
  William E emp USA h 83 Tyler
Tonnello Giovanni lab h 26 William
Tontery Alexy baker emp 58 Sharon bds do
Toohey Cornelius emp VMFrost h 121½ Water
  John painter bds 26 Cass
  Mary wid Thomas h 26 Cass
  Patrick J steamfitter h 26 Cass
Toohig—see Twohig
Toole Hannah wid James h 54 Catharine
  Ida E tchr Tapley school bds 54 Catharine
  John J emp USA h 43 Plymouth
Toomey Catherine T bds 128 Franklin
  Charles E emp RHSmithMfgCo h 310 Liberty

A directory of all the happenings of the day, hour, and minute is the EVENING UNION

Daniel H com trav 54 Fort h 22 Lebanon
Elizabeth Mrs h 51 Tyler
Elizabeth M wid John J h 79 Union
Ellen wid Thomas bds 59 Osgood
George A emp USA h 28 Monroe
Helen wid Thomas bds 59 Osgood
James J h 93 Everett
Jeremiah waiter NayassetClub res inq do
Jerry h 51 Tyler
John J linotype opr TheRepublican h 97 Pine
Kate A h 28 Sharon
Mary wid Pierre h 128 Franklin
Mary Mrs bds 121½ Water
Mary A bds 22 Lebanon
Mary C emp 392 Main bds 59 Osgood
Mary E wid Michael h 22 Lebanon
Mary H C clk 392 Main bds 59 Osgood
Michael P (Toomey&Cody) 145 Main bds 128 Franklin
Michael S steamfitter h 11 Olive
Robert emp 357 Main res Mittineague
Robert E linotype opr TheRepublican bds 79 Union
Thomas D carriage painter emp 131 Union h 89 Linden
& Cody (Michael P Toomey Redmond Cody) liquor dlrs 145 Main
—see Tumey
Toottill George N cigarmkr h 449 Hancock
Topa John merchant tailor 447 State rms do
Topham William H com trav h 42 Cornell
William H jr bds 42 Cornell
Topliff Charles M emp JWS&SOCo bds 40 Winthrop
Emma bds 40 Winthrop
Ida emp UBCo bds 40 Winthrop
Mary A wid Sherman D h 40 Winthrop
Mary E emp UBCo bds 40 Winthrop
Topping Anna wid George bds 14 Clinton
Lizzie bds 14 Clinton
Torchio Francesco emp SGasLightCo h 20 Mechanics row
Tormey Gertrude K tchr bds 77 Acushnet av

Torner Carl B shoemkr emp 182 Worthington h 37 Patton
Esther S clk 48 Main bds 37 Patton
Torrance Albert I h 85 Bancroft
Torrey Francis Clarence h 175 Allen
George A driver h 149 Dickinson
Harold emp Smith&Wesson h 175 Allen
Mabel A bkpr SkalonWhipCo bds 149 Dickinson
Torry Clara H Mrs tailoress emp 399 Main h (44) 274 do
Ernest H emp Smith&Wesson bds (44) 274 Main
Torsch Bertha rms 57 North
Torti Giuseppe lab bds 107 Union
Torzo Francesco lab bds 305 Water
Tosney Jennie L buyer 440 Main bds 280 Dickinson
Lizzie B clk 440 Main bds 280 Dickinson
Sadie clk 440 Main bds 280 Dickinson
Totton Christopher baker bds 43 Oak Ind Orchd
Toughey—see Toohey
Tougias E G & Co (Eleas G Tougias Panagiotes Gaveras) confec 586 Main
Eleas G (EGTougias&Co) 586 Main h 58 Sharon
Louis baker 58 Sharon h do
Touhill Catherine clk 866 State bds 640 Union
Cornelius W prop Boston Tea and Butter Store 866 State bds 640 Union
Mary E bkpr 22 Harrison av bds 640 Union
Michael h 640 Union
Nellie bds 640 Union
Nora Mrs rms 169 Chestnut
Toupin Alfred barber emp 131 State h 12 Morris
Napoleon barber h 159 Main
Touraine Hall 182 State
Tourangeau Amable emp HFCCo h 214 Center Ind Orchd
Arthur emp HFCCo bds 214 Center Ind Orchd
Tourtellot Frank L bkpr 188 Worthington h 38 Chase av
Tourtellotte Albert D mach emp 44 Hampden h 50 Charles
Elijah D h 50 Charles
Tourville Arthur barber rms (4) 43 Main

UNION TRUST COMPANY Foreign Exchange Department well equipped. Issues Letters of Credit and Travelers' Cheques. Payable all over the world

Tourville
Frank bds 944 Main
Henry emp IOCo h 21 Beaudry Ind Orchd
Louise bds 190 Carew
Maria rem to Worcester
Tovet Oliver C emp 392 Main h 149 State
—see Thauvette
Tower Albert D emp AtlasMotorCarCo h 24 Dawes
Charles W cabinetmkr WMfgCo h 47 Jefferson av
Charles W Mrs dressmkr 47 Jefferson av h do
Edith B tchr bds 63 Spring
Edward h 192 Union
Edward F freight agt B&M h 78 Plainfield
Frank W insp plumbing office (8) MunicipalBdg 52 Pynchon h 63 Spring
Grace I bds 15 North
Herbert L steno MassMutLifeIns Co h 50 Lexington av
James E editor GoodHousekeeping h 25 School
M Agnes music tchr 192 Union bds do
Mary M Mrs h 191 High
Parmelia J Mrs h 319 State
William H painter h (409) 525 Main
William J bkpr bds 192 Union
TOWLE & FITZGERALD Frank E Wheeler mgr stock brokers 10 Fort—See front col'd p XXVIII
Towne Albert L brakeman B&M bds 30 Church
Annie L tchr h 69 Buckingham
Arthur H (DurkeeWhite&Towne) (8) 292 Main bds 99 Sherman
Charles L h 21 Brown
Clara E matron Forest Park school bds 37 Continental
Clara F Mrs photographer 342 Main h (I) 10 Chestnut
Clarence L bkpr CVMfgCo bds 17 Sherman
Cora E bds 37 Continental
Edgar J ins agt 119 State h 17 Sherman
Edwin E h 162 Fort Pleasant av
Edwin M emp MBCo h 37 Continental
TOWNE ERNEST E real estate and insurance (1) 414 Main h 29 Seventh—See p 965

Towne
F M Mrs music tchr (61) 317 Main h 26 Westford av
Frederick M com trav h 26 Westford av
Helen M bds 69 Buckingham
Horace (HoraceTowneCo) (21) 68 Bridge h 177 Marion
Horace & Co (Horace Towne Frans A Warner) real estate (21) 68 Bridge
Lewis W day guard at jail rms 79 York
Martha H h (19) 8½ Main
Minot W emp WMfgCo h 11 Water
Nellie F bkpr bds 21 Brown
S May bds 21 Brown
Walter rem to Easthampton
William brakeman h 30 Church
William A emp USA bds 264 Walnut
Willis L artist h (I) 10 Chestnut
Townend Fannie E Mrs bds 974 State
Townsend Alfred M wholesale teas and coffee 13 Lyman bds 326 Dickinson
Edward M Mrs bds 11 Wilbraham av
Edwin B chemist BakerExtractCo h 159 Fort Pleasant av
Eliza wid Archibald bds 326 Dickinson
Elizabeth I dressmkr bds 326 Dickinson
Harvey emp EWOatley&Co h 11 Wilbraham av
H Clark clk 346 Main h 53 Hall
James L com trav h 326 Dickinson
Joseph watchman USA h 37 Catharine
Mabel S bds 37 Catharine
Norman W emp USA h 253 Water
Townsley Eleanor P supt Girls' Club 102 Ferry bds 49 Chestnut
Herbert A rem to Chicago Ill
George R salesman 455 Main bds 6 Temple
George R Mrs asst ArtMuseum bds 6 Temple
Tozzer Arthur bds 133 Florida
Tracey Alfred lab h 15 Hampden Ind Orchd
Tracy Carlos W com trav h 448 N Main
Charles A rem to Pittsburg Pa
Elizabeth Mrs h (22) 431 Main

WE TRY TO PLEASE EVERYBODY NEARLY 10,000 PEOPLE VISITED OUR STORE IN ONE DAY JOHNSON'S BOOKSTORE

Tracy Garfield W fireman h 8 Randall av
George S shipper JBChapman&Co h 158 Walnut
James emp USA h 2 Colton pl
J Frank dentist (1) 327 Main bds 38 Maple
John M physician 166 Chestnut h do
Josephine Mrs bds 32 Granville
Mary E clk 479 Main rms 40 Pynchon
Rayden W clk NETel&TelCo bds 84 Allen
Rose rem to Providence R I
Wilbur F mach h 34 Grover
William C engineer StRy power house h 16 Rutledge av
Traft Nathan emp SMBCo h 83 Orchard
Traggio Annie wid Philip h 152 N Main
Louise emp SLCo bds 152 N Main
Trainor Peter bds 121½ Water
Trancheto Frank emp UBCo h 305 Water
Trankise Luigi lab h 30 Mechanic
Luigi lab h r 4 Union
Salvatore lab h 18 Union
Sebastiano rem to Italy
Trant John J lab h 95 Greenwood
Morris emp USA rms 183 Chestnut
Patrick B emp USA h 71 Hayden av
Trapp John h 34 Sullivan
Trask A E Mrs dressmkr 87 Carew h do
Albert farmer h off Berkshire bey Bay
Albert bds 31 Phœnix
Andrew J gasfitter emp 395 Main h Advent camp grounds
Benjamin B h 97 Thompson
Charles A emp USA h 23 Collins
Charles H oiler StRy power station h Boston rd c Wilton
TRASK CHARLES R building mover 1046 Worthington h do—See p 848
Daniel farmer h off Berkshire bey Bay
Eliza wid Henry C bds 164 Belmont av
George E blue prints (1) 137½ State h 98 Florence
George E teamster h 86 Oak
Trask George H emp CBWireWks h 743 Carew
George H mach h 854 Worthington
George W H bds Boston rd c Wilton
Harry B salesman 226 Main h 114 Yale
Helen M wid Charles B bds 18 Fairbanks pl
Henry F cashier NayassetClub h 90 Dartmouth
Jennie C clk bds 90 Dartmouth
John L R Rev h 55 Marengo Park
Mary wid Samuel B h 23 Collins
Orrin C emp BMachToolCo h 87 Carew
Samuel H bds 90 Dartmouth
William H h 97 Mill
—see Tresch
Trattner Harry C rem to Philadelphia
Trauschke Fred W tinsmith 6 Auburn h 84 Clyde
TRAVELERS INDEMNITY CO OF HARTFORD CONN FrederickSWalker mgr (25) 307 Main—See front col'd p X
TRAVELERS INSURANCE CO OF HARTFORD CONN HomerGGilmore agt (1) 425 Main —See front col'd p VIII
TRAVELERS INSURANCE CO OF HARTFORD CONN FrederickSWalker mgr liability dept EdwardLComan supervising special agt life and accident dept (25) 307 Main FrankCBrinkerhoff gen agt (31) do—See front col'd p X
Travelers' Protective Assn of America Mass Div 339 Main
Traver Arthur E bds 175 Maple
Fred emp HampdenKnittingCo rms 44 Pynchon
Hattie bds 86 Marion
Sylvester L mgr 442 Worthington h 86 Marion
William E h 175 Maple
Travers Peter J variety store Birnie av n Portland h 30 Portland
Travis Josephine E tchr rms 11 Myrtle
Travnicek Carl mech h 42 Essex
Traynor Elizabeth wid John h 19 Central
Treadwell Edward A emp 177 State bds 26 Dymon

Homer Foot & Co., Inc. Fine High Grade Shears, Scissors, Knives and Razors

Edward D cook 384 Main h 26 Dymon
Treat Harry emp FCo bds 8 Hampden Ind Orchd
William E artist WFYoung res Meriden Ct
Trefren James J condr StRy h 68 Butler
Treiber Fritz meat peddler and sausagemkr Erie n Chicopee rd h do
Treichler Albert J physician 11 St James av h do
Louise wid Felix bds 11 St James av
Trekofsky Walenty lab h 27 Sharon
Tremblay Alexander emp CVMfgCo h 17 Milton Ind Orchd
David weaver LMfgA h 391 Main Ind Orchd
Gilbert truckman 402 Main Ind Orchd h do
Gilbert jr emp LMfgA h 402 Main Ind Orchd
James carpenter and builder 392 Main Ind Orchd h do
James h 103 Lowell
John emp LMfgA h 389 Main Ind Orchd
John emp HFCCo bds 392 Main Ind Orchd
Leandre lab h 390 Main Ind Orchd
Leon mach h Johnson Ind Orchd
Louisa wid William bds 390 Main Ind Orchd
Marceline wid Joseph h 389 Main Ind Orchd
Mary J bds 28 Warriner av
Philomene clk 392 Main bds 25 Wendell av
Rose A tchr h 28 Warriner av
Severe emp HFCo bds 282 Worcester Ind Orchd
William emp CVMfgCo h 402 Main Ind Orchd
William S foreman CVMfgCo h 11 Worcester Ind Orchd
—see Trombley
Tremere Eleanor Mrs h 155 Spring
Trench Harry G foreman 57 Bridge res W Spfd
Tresch John emp CVMfgCo h 321 Main Ind Orchd
—see Trask
Treskofsky Frank emp WMfgCo h 32 Grace
Treuchet Frank E (HJPratt&Co) 97 Dwight h 34 Wareham

Treworgy Evalyn F clk K-RCo bds 88 Walnut
Hattie wid Fred h 88 Walnut
Tria Domenico lab bds 62 Wilcox
Tricinello Francesco emp JWAdams&Co rms r 760 Chestnut
Triggs Gilbert lab h 48 Willow
Joseph E mgr Morris&Co h 123 Fort Pleasant av
Julia L bkpr 216 Worthington res W Spfd
Patrick H painter emp HWGuterman res W Spfd
Theresa emp NNeedleCo bds 71 Fulton
Trimmolo Rocco bds 23 Union
Trinceri Pietro h 31 Washburn
Tringle William emp MAMaynard h 155 Colton
William J bds 155 Colton
Trinity M E Church 110 Bridge
Trinque Onesime emp B&CH&TCo h 15 York
Triplett Louis B osteopath 589 State h do
Tripp Ephraim A clk 38 Sanford h 37 Osgood
Jennie M F wid S Vincent h 341 Central
Lewis C emp USA h 14 Rutland
Troeltzsch Lena bds 26 Mechanic
Marie A wid Hugo M h 26 Mechanic
Mathilde E emp KibbeBrosCo bds 26 Mechanic
Trolio Lenardo lab bds 305 Water
Tromble Henry J grocer and meat 4 Benton h State st av
Lewis h 53 Osgood
William emp ESStacyMachCo h State st av
Trombley Elmer window dresser rms 48 Bond
Philanda rem to Ludlow
Trottier Arthur molder h 161 Main Ind Orchd
Trovano Michele lab bds 4 Union
Trow Anthony A fireman TheHighland h (A) 478 Mill
Pearl bds (A) 478 Mill
Trowbridge William H asst sec RRYMCA r 236 Main res W Spfd
& Livingston architects MassMutLifeInsCo'sBldg office (437) 31 Elm
Troy Alphonse cigarmkr emp 135 Dwight res W Spfd
Trubitz Karol tinsmith h 318 Chestnut

THE CONCEDED AUTHORITY ON ALL SPORTING EVENTS IS THE UNION

Trudeau Arthur A painter h 105 Greenwood
Edward farmer h Boston rd
Francis plumber emp 19 Dwight h 17 Howard pl
Frank W ironwkr h 15 Dawes
Harold mach bds 21 Central
James E emp 213 Worthington bds 100 Margaret
Joseph mason h 121 Washburn
Joseph D A motorman h 11 Grove
Nina E Mrs dressmkr 100 Margaret bds do
Noe J ins agt 259½ Main h 220 Main Ind Orchd
Trudell Bruno A emp UBCo h 81 Adams
Catharine wid Adolphus F nurse h 31 Florida
Elizabeth M clk PPubCo bds 31 Florida
Joseph H mason h 92 Union
Rosina wid Toussaint bds 81 Adams
Truden James L supt B&A h 41 Spring
True Annie R wid Louis P bds 29 Spring
Bros (Harry P and Estate of Fred L True) jewelers 408 Main
Fred L Estate of (TrueBros) 408 Main
Harry P (TrueBros) 408 Main h 29 Spring
Lona G wid Fred L h 10 Myrtle ter
Sarah J wid William bds 187 William
Truesdell Edwin O h 78 Kenwood Park
Mabel E clk 577 Main bds 78 Kenwood Park
William E prop Truesdell's Department Store 577 to 581 Main h 74 Kenwood Park
TRUESDELL'S DEPARTMENT STORE William E Truesdell prop 577 to 581 Main—See p 872
Trull Ellen rem to Boston
Truman Fred M rem to Monson
Trumble Estella A Mrs h 12 Queen
Jesse E emp 214 Worthington h 38 Pendleton av
Loren C rem to Holyoke
Roy S rem to Oakland Cal
Trumbull Edward molder h 73 Spring
Frank V condr B&A rms 15 Railroad ter
M Rose bds 28 Warriner av
Rose A tchr h 28 Warriner av

—see Tremblay
Truran Frank emp SProvCo rms 121 Water
Trybus Joseph emp IOCo h 20 Parker Ind Orchd
Tryon Aurelia wid Amos bds 308 Oakland
Clarence A rem to Boston
Frederick emp Smith&Wesson h 54 Revere
Tschopik Bernard feather dresser (8) 414 Main h 31 Myrtle
Tsicoures Denis emp 489 Main h 135 Lyman
Tsuda K tchr rms 20 Mattoon
Tubbs Arthur A clk 260 Hancock h 96 North
TUBBS CHARLES F prop Eagle Pool Room and Bowling Alleys 270 Worthington h 75 Montrose—See p 836
Charles F Mrs furrier 75 Montrose h do
Robert J clk bds 96 North
Tuber Harry shoemkr 21 Ferry h do
Ida wid Max bds 143 Essex
Mair huckster h 106 Ferry
Morris shoemkr 506 Worthington h 31 Sharon
Reuben shoemkr 79 Congress h do
Tuck George A emp MEnvCoDiv h 126 White
Lillian M emp UBCo bds 126 White
Tucker Andrew J supt CBWireWks h 189 Bowdoin
Anna P emp BPaperCo bds 139 North
Annie G wid Samuel h 273 Hancock
Betsey wid William P h 20 James
Charles condr B&A rms 120 Main
Charles S paper hanger h 17 Wolcott
Delia C H Mrs matron Children's Home 37 Buckingham bds do
Ethel M asst matron Children's Home 37 Buckingham bds do
Florence bds 719 Union
George Wallace mach bds 24 Douglas
Gertrude emp RoyceLaundry bds 139 North
James driver 19 Hampden bds 85 St James circle
Martha wid Macon h 719 Union
Mary M wid Benjamin F h 26 Terrence

THE OFFICERS OF UNION TRUST COMPANY invite you to do your banking business with this Company. Small amounts gladly received

Tucker
Patrick foreman DavittIronFoundry h 139 North
Rachel tchr bds 273 Hancock
Samuel D asst draughtsman B MachToolCo h 18 Alfred
Thomas plumber emp 157 State res W Spfd
Warren fireman h 83 North
William E foreman BMachTool Co h 24 Douglas
William W emp FCo h 39 Hampden Ind Orchd
Tuckerman Julius tchr Central High school h 336 Dickinson
Tuckey George A bicycle dlr and repairer 585 Main h 356 Chestnut
Tufts C Frank rem to Tennessee
Flora A Mrs bds 333 Worthington
Willard E milk dlr 156 Bowdoin h do
Tuggey Joseph B lab h 146 Eastern av
Tulio Mary wid Michael h 108 Wilcox
Tulis Daniel A bridgewkr h 26 Lombard
May emp MBCo rms 74 Temple
Tully Elizabeth L bds 87 Central
Tumey Fred V clk 455 State h 5 Sackett pl
—see Toomey
Tunks Frank B clk KAutCo bds 62 Andrew
Henry R foreman KAutCo h 62 Andrew
Tuohey Bridget wid Martin bds 56 Huntington
Catherine wid Patrick h 22 Auburn
Charles E clk 395 Main bds 601 Union
Henry T clk 392 Main bds 22 Auburn
John J steno KAutCo bds 601 Union
Lizzie Mrs h 227 White
Margaret bds 22 Auburn
Michael H emp KAutCo h 601 Union
Michael J emp SBrewCo h 61 Winthrop
Thomas F electrician 73 Dwight bds 601 Union
W H rem to Wilkesbarre Pa
William mgr 395 Main h 599 Union
Tupher Arthur C emp Smith&Wesson bds 27 Hamburg Glenwood

Tupher
Timothy emp city h 27 Hamburg Glenwood
Tupper A Cameron emp PPubCo h (4) 43 Main
Erwin E engineer h 19 Parkwood
Ida clk 123 Bridge bds 27 Hamburg Glenwood
Jessie clk 123 Bridge bds 27 Hamburg Glenwood
Timothy brakeman B&M rms 38 Main
Turan Johan emp CVMfgCo bds 3 Hampden Ind Orchd
Turcotte Antoine rem to Forest Lake
John H mach rms 69 Union
Pearl rms 44 Webster
Turk Charles W emp USA h 501 Belmont av
Turn Hall 81 State
Turnbull Mary N wid James A bds 26 Palmer av
Turner Albert A bds 729 Worthington
Alfred J janitor Belmont av school h 28 Forest
Alice L bds 18 Lombard
Ann wid William h 51 Carew
Arthur C engineer NEC&PCo rms 675 Main
Arthur H organist Church of the Unity h 40 Maple
David A insp USA bds 758 Union
Dora M tchr bds 23 Hawley
Ella M bds 18 Lombard
Esther clk 58 Main bds 37 Patton
Fannie emp TheRussell h 138 Essex
Frank H rem to Hartford Ct
George J emp AmExCo bds 37 Franklin
George R emp TRO'Brien bds 18 Lombard
Grace clk 254 Worthington bds 64 White
Henry T teamster h 12 Colton
Herbert H clk AmExCo h 305 North
Isabelle A h 18 Lombard
James H bartr bds 29 Bliss
John emp USA h 758 Union
John A engineer CityAlmshouse bds do
John W painter h 18 Lombard
Katherine M bds 51 Carew
Margaret wid Robert h 29 Bliss
Martha A bds 729 Worthington
Mary R wid Samuel R bds 53 Yale
Oelia B Mrs bds 51 Jackson

CAMERAS AND SUPPLIES This Department has Grown Wonderfully. Drop in JOHNSON'S BOOKSTORE

Turner
Orrin J brakeman rms 161 Greenwood
Pixley rms (5) 19 E Court
Richard A emp FTLey h 284 Dickinson
Sarah M emp SP&BCo bds 51 Carew
Susan Mrs bds 729 Worthington
William B with PPubCo h 163 Pineywood av
William E insp USA h 64 White
William F clk bds 51 Carew
William I emp USA h 69 Woodmont
Winifred M dressmaker bds 51 Carew
—see Torner
Tuthill George representative StandardOilCo off Clarendon rms (608) 15 Elm
Tuttle Clarence P emp StRy power house h 268 Carew
Harry M mach h 110 Florence
J Orland clk 52 Main h 100 Carew
Lyman H h 70 Buckingham
Manning clk SGasLightCo h 34 Byers
Merritt H baggageman B&A depot h 157 Fulton
Sarah M wid L M bds 43 Kenwood Park
Stillman L asst foreman USA h 26 Terrence
Urana H bds 1272 State
Wilford H emp Smith&Wesson h 308 Union
William H carp h Advent camp grounds
Tuveri Angiolina emp BSCorsetCo bds 23 Hubbard av
Twenty Lula emp 32 Hampden res W Spfd
Nettie emp 32 Hampden res W Spfd
Twichell Andrew S emp Gilbert&BarkerMfgCo h 838 Worthington
Carrie A steno bds 838 Worthington
Hattie training school Memorial bdg Court h 29 Spring
Twiggs Gilbert lab bds 48 Willow
Twine Jerry brakeman bds 16 Auburn
Twining Clifford D (WHTwining&Son) 443 Central bds do
Flora E dressmkr 10 Fairbanks pl bds do

Twining
Lucy D Mrs demonstrator h 221 Worthington
TWINING W H & SON (William H and Clifford D Twining) general repairing 443 Central —See p 887
William H (WHTwining&Son) 443 Central h do
William L emp 57 Bridge h (A) 60 Vernon
Twiss Almira H hkpr 67 Marble
Twitchell George A horse trainer rms 29 Harrison av
—see Twichell
Twohey James finisher 357 Main h 96 Grover
Twohig Daniel J patrolman h 448 Hancock
David J motorman h r 23 Lexington av
John J janitor Tapley school h 9 Harvard
Josephine rem to E Longmeadow
Patrick bds 448 Hancock
Twohill—see Touhill
Tyler Charles private USA bds barracks Armory Sq
E E rem to Bridgeport Ct
Flora T Mrs bds 715 Worthington
George rem to Westfield
George H foreman SkalonWhipCo h (10) 66 Pynchon
Henry bds 33 King
Jane E bds 18 Quincy
John B insp USA h 799 Liberty
John K bkpr KAutCo rms 27 Keith
Mary A wid John H bds 471 Chestnut
Roy G chief engineer power station StRy h 64 Greenwich
Salona K wid Lucius S h 18 Quincy
Tymeson William E carp h 11 Ozark
Tynan Elizabeth and Mary h 587 Worthington
Joseph emp JFScully&Co rms 573 Main
Tyne Agnes B tchr h 32 Grosvenor
Minnie B dressmkr bds 32 Grosvenor
Tyrrell Engene F emp WMfgCo bds 302 N Main
Walter V mach h 104 Greene
—see Terrill

UCELLA MARIA A wid Donato h 10 Arlington ct

Homer Foot & Co., Inc. Contractors' Supplies 139 State St. 78 Years

Udell J H music tchr (65) 317 Main res Southbridge
Ufford Charles D clk 150 State h 949 do
  Edward G clk NYNH&H freight depot res W Spfd
  Helen M wid Edward G bds 471 Chestnut
Uhl Adam confec 276 Central h do
  Edward A asst cashier MutLife InsCo h 38 Clifton av
  Karl clk B&M freight depot bds 276 Central
Ulmer Frank J rem to Long Island
Ulrich Rudolph emp 15 Lyman h 721 Worthington
Ulrick Edgar H emp CBWireWks h 85 Cleveland
  George H emp CBWireWks h 745 Carew
Ultsch Frederick J tailor emp 485 Main h 16 Mechanic
Underhill Arthur W pres International Shade Co 46 Harrison av h 83 Ingersoll Grove
  Arthur W jr bds 83 Ingersoll Grove
  George driver bds 152 Pendleton av
  George Mrs nurse res inq 63 Clarendon
  Hannah M wid Arthur B h 38 Westminster
  John emp PPubCo h 122 N Main
  John D emp USA bds 46 Spring
Underwood A Howard h 401 Chestnut
  Herbert D foreman BMachToolCo h 22 Thomas
  H Melvern sec D W Mellen Co 22 Dwight h 283 Wilbraham rd
  John A mach h 395 Walnut
  J Thomas h 401 Chestnut
  Roy E bds 57 Clarendon
  Rufus S Rev rms 786 State
  Typewriter Co George G Ware mgr (9) 68 Bridge
  Warren P treas D W Mellen Co 22 Dwight h 57 Clarendon
  William L engineer B&M h 86 Bancroft
UNION CENTRAL LIFE INSURANCE CO C D Monroe gen agt (35) 25 Harrison av —See p 908
UNION EXPRESS CO Warren N Garnes mgr expressman and truckman 15 Willow—See p 880

UNION GARAGE CO Julius M Ohde mgr automobile dealers 36 Dwight—See p 827
  Jewelry Co 471 Main
UNION NEWSPAPER CO publishers Springfield Union (morning evening and Sunday) 335 Main—See foot lines and p 938
  Relief Assn 10 Court House pl
  Standard Charcoal Co Lynch & Quinlan props charcoal 83 Logan
UNION TRUST CO Charles W Bosworth pres William E Gilbert v pres and treas 407 Main branch 301 do—See foot lines
United Button Co button mfrs foot of Howard
  Cigar Stores Co 287 Main
UNITED ELECTRIC LIGHT CO Walter L Mulligan manager electric lighting and power station foot State office 133 do—See front col'd p XII
UNITED LUMBER CO THE wholesale lumber dealers (16) 307 Main—See p 925
UNITED MACHINERY CO machinery mfrs 51 Taylor—See p 930
  Manufacturing Co mfrs glazed paper and cloth-faced material for printers and lithographers 57 and 61 Willow
  Oriental Rug Co (A G Sadaka Ahmed Aley) rug mfrs 23 Taylor
  States Armory Hill shops Byers State Pearl Magazine and Lincoln Water Shops Hickory c Mill
UNITED STATES CASUALTY CO Clinton W Cowles agt (12) 25 Harrison av—See front col'd p XI
  States Commissioner John L Rice (10) 476 Main
  States Custom House and Post Office 300 Main c Worthington
  States Envelope Co envelope mfrs general office 53 Hillman c Dwight Morgan Envelope Co Div 58 Harrison av and P P Kellogg & Co Div 181 Dwight
  States Gauger Lorenzo T Averill office (10) U S Custom House 300 Main

A WANT CONCEIVED AND RELIEVED IS A WANT THAT'S ADVERTISED IN **THE UNION**

United
UNITED STATES HOTEL Joseph W Higgins prop 545-547 Main—See p 904
States Pension Examiner's Office (4) P O building 300 Main
States Recruiting Station (15) 233 Main
States Spring Bed Co mfrs spring beds 228 Birnie av
Unity Hall 535½ Main
Universal Tool Co The mfrs wrenches and ball cocks 54 Taylor
Unsworth William H pressman PPub Co h 16 Genesee
Unwin George J baker emp 123 Carew h r 58 Congress
John W emp EWOatley&Co h 52 Congress
Upham Carl S reporter TheRepublican rms 33 Edwards
Ellsworth hostler bds Hamburg Glenwood
Fannie B wid Luther h 113 Ranney
Upsher J Alexander barber emp 13 Stockbridge rms 18 Bliss
Upson Edith L tchr bds 152 Marion
Edmund J rem to Hartford Ct
Eugene F burnisher h Boston rd
George F mach h 282 Belmont av
Jennie Mrs clk 340 Main bds Blackman House
Richard W bds 152 Marion
Royal R h 152 Marion
Upton George W D real estate rms 42 Union bds Hotel Chandler
G Herbert emp HendeeMfgCo h 10 Howard pl
Samuel F clk 376 Main h 15 Hawley
Urban Walenty emp IOCo h 1 Front Ind Orchd
Urbano Michael barber 173 Dwight h 132 Bemis pl
Ure Walter rms 44 High
Urkwecz John lab bds 65½ Water
Urmson John E emp USA h 49 Greene
Uschmann Frederick W emp NPCo h 14 Woodworth av
Frederick W jr clk 152 State h 104 Howard
Usher Alvin C rem to Collinsville Ct
George H carp h 37 Girard av
Grace E clk StRy res C Falls

VACHON ELZEAR clk 226 Main res W Spfd

Vacuum
Vacuum Carpet Cleaner Co JCCowles mgr 786 State
VACUUM CLEANER CO (W Albert J Schmelzinger) 82 Walnut—See p 851
Oil Co lubricating oil 471 Worthington
Vadakin John farmer h 317 Parker Ind Orchd
Vagelisti Gaetano lab bds 244 Liberty
Vail Bridget hkpr 52 Pearl
William M groceries and meats 799 Liberty h do
Vaillant Leonard fireman bds 501 Main Ind Orchd
Marius emp CVMfgCo h Berkshire cor Fiberloid Ind Orchd
Theodore F motorman h 347 Main Ind Orchd
Vaille Sarah wid Henry R bds 201 Maple
Vainstain Nathan tailor emp 440 Main h 115 Sharon
Valentine Charles C insp USA rms (26) 332 Main
Ethel L artist 122 School bds do
Frank S v pres and mgr Rice Valentine Co 97 Court h 26 Noel av
George lab h 225 Ferry
Mary A wid William h 122 School
Ruth wid William nurse rms 183 State
S Louise bkpr 696 Main bds 21 Marble
William H rem to New York City
Valla Alfred cook h 503 Worthington
Valliere Aristide T barber emp 428 Worthington h 539 do
Aristide T jr cigarmkr emp 32 Hampden bds 539 Worthington
Armand bds 539 Worthington
Israel fireman StRy power station h 331 Water
Philomene wid Telesphore bds (H) 346 Chestnut
Raoul barber h (E) 346 Chestnut
Thomas emp CVMfgCo h 25 Water Ind Orchd
Van Alfred private HospitalCorpsUS RecruitingStation (15) 233 Main rms do
Vanall Charles H mason h 57 Monroe
Van Allen Harvey W physician and surgeon 19 Maple h 21 do
Van Amburgh Charles J emp USA h 3 Hunt ter

UNION TRUST COMPANY On the second floor of new building are six Committee Rooms for free use of Corporations, Societies and Individuals desiring a central meeting place

Vanamee Parker reporter SpfdUnion bds 37 Spring

Van Bergan Ann E wid Elisha bds 289 State

Grace C milliner emp (1) 358 Main bds 289 State

Van Buren Horace E bds White n city line

Van Burgen William E carpenter and builder 174 Buckingham h 87 Marion

Van Buskirk John H emp 814 State h 53 Wilbraham av

Van Bussen Elsie nurse 140 High rms do

Vance George N plumber UELCo h 23 Central st pl

M A Mrs tailoress h 10 Revere

Orel A emp USA h 10 Revere

Vancinci Pietro lab h 131 Taylor

Vancini Luigi emp 115 Main h 14 Alert

Raffaele fruit vender h 31 William

Van de Bogart J Mrs nurse 373 Central rms do

Van de Carr Edith E Mrs supt IndustrialHouseCharities 78 Bliss h do

Van Delinda Cornelius D painter h 11 Grove

Harry emp B&A h 64 Sheldon

Kate E dressmkr 42 Walnut bds do

Vanderburgh John A rem to W Spfd

Vanderlip B O rem West

Vanderpool Edith Mrs hkpr 46 Dawes

Stella nurse 36 Temple rms do

Van Deusen Clarence accountant 33 Pearl rms do

James M h 28 Cornell

Jane N Mrs emp NPCo rms (20) 796 State

Van De Water Augustus rms 227 Worthington

Emma A Mrs h 63 Boothbay pl

John H emp 278 Main rms 227 Worthington

Vandini Enrico lab h 147 Armory

Van Dyk James Co tea and coffee 311 Main

Van Heusen Adam C hat mfr and dlr 200 Worthington h 87 Garfield

Van Horn Alfred rem to Philadelphia Pa

A Warner clk h 38 Roseland

Reservoir on Armory bet Carew and Springfield

Van Loon Burton insp B&A shops rms 14 Mattoon

Van Meirm Remie rem to Easthampton

Van Name Willard G with G&CMerriamCo h 384 St James av

Van Ness Flora Mrs h 293 Eastern av

VAN NORMAN CHARLES E treas and gen mgr The W W Tool Co 160 Wilbraham av h 98 Yale—See p 976

Fred D v pres W W Tool Co rms 77 Dartmouth

George H photographer 102 Worthington rms 77 Dartmouth

Van Nort Ada bkpr rms 48 Wilbraham av

Vanotti Celesta emp UELCo h 84 Union

Van Rensselaer Wallace A photographer h 69 Wilbraham rd

Vanscoten Charles H carp emp 167 Hancock h 103 King

Van Sicklin A wid George W rem to Connecticut

Willis L sec and treas Bailey Aut Co Birnie av opp Portland h 49 Pearl

Van Train Arthur A h 27 Hebron

Celia Mrs fitter 412 Main h 27 Hebron

VAN VLACK CHARLES electrotyper 135 Dwight c Bridge h 134 Westminster—See p 875

William C mgr SpfdPhotoEngravingCo bds 134 Westminster

Van Wagoner Almon car insp B&M h 54 Church

Van Wormer Frederick h 15 Hawley

Van Yorx Theodore vocal tchr (248) 351 Main res New York City

Van Zandt Louis M tinner emp 157 State h 11 Hillside pl

Varilly Beatrice A bds 35 Ringgold

Mary M bds 35 Ringgold

Varley William broker h 57 Jefferson av

Varnagas Grigores restaurant 9 Cypress rms do

Varney Louis L tel opr B&A rms 15 Railroad ter

Varuzzo Cono lab h r 1 Union

Vasa Anna wid Vincent emp 32 Hampden res W Spfd

Vaugh Arlington blksmith 28 Mason rms 23 Main

Henry rem to New York City

BASEMENT BARGAINS
Keep In Touch With Our Basement
It's a Great Place For Bargains
JOHNSON'S BOOKSTORE

Vaughan Clifford L engineer (18) 332 Main h 36 Willard av

VAUGHAN CONSTRUCTION CO contractors for excavating etc 16 Pynchon—See p 877

Elwood B (Vaughan&Kibbe) 28 Whittier av h do

George N pres Vaughan Construction Co 16 Pynchon h 37 Grove

VAUGHAN & KIBBE (Elwood B Vaughan Clifford P Kibbe) contractors for earth work sewers etc 28 Whittier av and 28 Sheldon—See p 878

Vaughn Edward lab bds 76 Woodlawn

Eugene emp MDFCo h 20 Walter

John waiter TheWorthy h 48 Willow

Louis N barber 8 Pynchon h 21 Broad

Thomas lab h 76 Woodlawn

Veasey Annie Mrs emp MorganCrossman&Co bds 716 Worthington

Veaver Frances E wid Paul N h 19 Salem

Vecchierello Nicolo lab h 350 Water

Vedder Edwin clk Forbes&Wallace bds 36 Maple

Vedovelli Angelo lab bds 33 Mechanic

Antonio lab bds 18 Mechanic

Bartolo rem to Italy

Giovanni B emp B&B h 113 Bliss

Vedrani Arturo emp WMfgCo h 16 Hubbard av

Mary dressmkr bds 16 Hubbard av

Sophia wid Felippe bds 16 Hubbard av

Veet Frederick A compositor TheRepublican bds Blackman House

Vega Antonio L rms 20 Osgood

Vehue Joseph carp rms (56) 19 E Court

Veideman Fred L emp USA rms 40 Temple

George rem to Mittineague

Veits—see Viets

Velden The Edward Stuart Greene prop furnished rooms office (12) 285 Main

Veley Clara M bds 79 Montrose

George W h 79 Montrose

Venditti Antonio lab bds 71 Wilcox

Venson—see Vincent

Veo Frank emp VMFrost rms 27½ Bridge

Veratti Menandro rem to Mittineague

Verespej Stephen cigarmkr emp 135 Dwight res W Spfd

Vermont Farmers Co O D Adams treas mfrs maple sugar goods 471 Worthington

Talc and Soap Stone Co treas and gen'l mgrs office 46 Harrison av

Verra Hugo lab bds r 34 Fairbanks pl

Verrett Alexander emp SRenderingCo h Carew ab Chicopee rd

Vershon David barber emp 659 Main h 28 Margaret

Vesper Owen R oil dlr 587 Worthington h do

Vesta The apartment house 155 Bay

Vester Caroline Mrs h 88 Marble

George F Co merchant tailors 485 Main

George Fred janitor 216 Worthington rms do

George Fred jr pres and treas George F Vester Co 485 Main h 15 Winthrop

Vezina Albert J bds 108 William

Arthur mach h 67 Central

Joseph O h 108 William

Raoul J drug clk 325 Main h 211 William

Romeo barber emp 15 Besse pl bds 108 William

Stanislas carp h 6 Hillside pl

Viavi proprietary remedies (62) 317 Main

Vibberts George E plater h 183 Marion

Vickerman Edward emp USA h 17 Greene

Vickers David H emp UELCo h 41 Shamrock av

Vico Eugenio carp h 20 Beacon

Victor John H mech bds 9 Boylston

VICTOR SPORTING GOODS CO sporting goods mfrs 43 Lyman—See p 829

Vienna Pressed Yeast Co 33 Railroad

Viens Onesime Mrs bds 164 Worcester Ind Orchd

VIERECK HENRY antiques upholsterer and cabinetmkr 673 Main h 675 do—See p 886

Viets Eudora S wid Robert J rem to Malone N Y

Kate H wid James D h 40 Maynard

Samuel D pres and treas S D Viets Co 55 Cypress h 27 Spruceland av

Homer Foot & Co.. Inc. | **Fine Ivory and Stag Carvers Table Knives and Forks**

- **VIETS S D CO** flour grain hay seeds poultry and masons' supplies also prop Spfd Storage Co 55 to 61 Cypress —See p 883
- Viflex Camera Co (CharlesBHarris) camera mfrs 58 Harrison av
- Viger Marie A wid Eli dressmkr 18 Plainfield h do
  - Odile Mrs bds 49 Florentine Gardens
- Viggers Alfred Mrs h 49 Benton
  - Charles E apprentice TheRepublican bds 169 Union
  - Elizabeth bds 1114 State
  - Frederick foreman stereotype dept TheRepublican h 1114 State
  - Gertrude clk 392 Main bds 49 Benton
- Villeneuve Fred E emp USA h 11 Walnut ct
- Vincelette Albert P emp CVMfgCo bds Lyons n Main Ind Orchd
  - Godfroid D driver h 174 Center Ind Orchd
  - Josephine L wid Louis h 63 Greenwood
  - Valmore rem to Lawrence
- Vincens George E bds 36 Kenwood Park
  - Harry E clk 22 Dwight bds 36 Kenwood Park
- Vincent A Mrs nurse h (27) 431 Main
  - Albert J barber 15½ Hampden bds 22 Broad
  - Alphonse B clk 377 Main bds 1 Greenwood
  - Arthur tailor rms 145 Union
  - Carrie A clk 357 Main bds 22 Broad
  - Delina wid Alphonse bds 20 Laurel av
  - Fernando C h 688½ Main
  - Frank H linotype opr SP&BCo h 84 Keith
  - Frank O barber h 54 Johnson
  - Frank X clk 696 Main h 49½ Pine
  - George J emp TheWorthy h 1 Greenwood
  - George J emp DaleBros bds 22 Broad
  - George L emp KibbeBrosCo bds 119 Ashley
  - Herbert W emp KibbeBrosCo res W Spfd
  - Hortense bds 27 King
  - Leonard E driver AdamsExCo bds 596 Main

- Vincent
  - Lillian waitress rms 75 Vernon
  - Mary Sister Superior Mercy Hospital 233 Carew
  - Mary S dressmkr bds 22 Broad
  - Ovide J clk 520 Worthington h 22 Broad
  - Raymond W rem to Ashland
  - Robert emp USA h 74 Hickory
- Viney William H physician 134 Belmont av h do
- Vinick Rose seamstress 345 Main bds 78 Essex
- Vining Abbie M wid George O yeast dealer 165 Pine h do
  - Allison A com trav h 52 Huntington
  - Charles H fireman Pine c Cedar h 165 Pine
  - Charles S foreman MBCo bds 37 Oak
  - Edith B bds 61 Bancroft
  - Ethel rms 61 Bancroft
  - Frank E emp Smith&Wesson h 42 Forest
  - George C emp Smith&Wesson h 934 State
  - George C Mrs organist bds 934 State
  - Henry D with WCSimons h 52 High
  - Louis E clk 130 Lyman bds 165 Pine
  - Orvin W insp USA h 42 Malden
  - Scott T clk 41 Hampden h 235 Orange
  - William D real estate 16 Churchill h do
- Vinton Alexander H Rev Bishop of Episcopal Church Western Mass Diocese h 1154 Worthington
  - Robert C bds 1154 Worthington
- Violi Clandoi emp T-PACo bds 383 Armory
  - Vivilda Mrs h 383 Armory
- Virrill Daisy A wid George H emp C Pearson h (19) 431 Main
- Virzinger Jozef butcher h 85 Congress
- Vitkofsky John lab h 208 Ferry
- Vito Saturnino lab h 64 Wilcox
- Vitorella Domenico bootblack The Worthy h 456 Worthington
- Vitrier Henry emp MDRollCo h 334 Main Ind Orchd
- Vivenzio Giuseppe lab h 293 Water
- Vivian Florence rms 210 Main
  - George Garnet rem to Washington D C

Place your hand over any page in this directory and you will cover the names of a dozen people who read

THE UNION

Viviano Frank bootblack CityHotel h 25 Wight pl
Giovanni emp SBrewCo h 22 Wight pl
Louis emp 521 Main bds 22 Wight pl
Mary wid Giuseppe h 22 Wight pl
Pasquale bds 22 Wight pl
Vivier Edward emp MDRollCo h 12 Quebec Ind Orchd
Vlasek Annie Mrs emp 32 Hampden res W Spfd
Frances emp 32 Hampden res W Spfd
Vogal John emp 384 Main h 46 Wight pl
Vogel Charles J clk B&A bds 30 Monroe
Erhardt janitor TurnHall 81 State h 47 Bliss
Fred A h 40 Plainfield
Henry H emp USA h 30 Monroe
J Bennett druggist 232 Main and (Vogel&Pierce) 298 Belmont av bds Cooley's Hotel
William C emp KAutCo rms (435) 31 Elm
& Pierce (J Bennett Vogel Stephen A Pierce) druggists 298 Belmont av
Voide Jean emp TheWorthy rms 71 Chestnut
Voislav Jozef fireman h 96 Ferry
Volenec Emil cigarmkr emp 32 Hampden res W Spfd
Mary Mrs cigarmkr emp 32 Hampden res W Spfd
Volinska Stanislava rag sorter bds 208 Ferry
Volke R M music tchr rms 414 Main
Vollrath Augusta Mrs h 27 Pendleton av
Voltz Frederick J rem to Maine
Jacob J emp Suffield h 430 Central
Vona Michael bootblack 225 Main h 251 Water
Michaele lab h 116 Howard
Von Rodenstein A foreman UBCo rms 15 Temple
Von Tobel George motorman h 58 Bancroft
Vosburgh A C rem to New York State
Howard F rem to Detroit Mich
Vose Gilman O real estate 14 Osgood h do
Vossler Helen K opr NETel&TelCo bds 170 Walnut

John J emp WWToolCo h 170 Walnut
John W clk 229 King bds 170 Walnut
Margaret E bds 170 Walnut
Votava Emma wid Joseph emp 32 Hampden res W Spfd
Frank cigarmkr emp 32 Hampden res W Spfd
Votjanus Johan lab bds 83 Sharon
Stanislaus lab h 83 Sharon
Voyer Alfred Avilla emp B&CH&TCo h 35 Broad
Vronska Mehalina bds 90 Congress
Vyska Frank cigarmkr emp 32 Hampden res Westfield

Wachogue Cemetery Allen bey Sumner av
School Allen n Sixteen Acre rd
Wachtel Maurice B men's furnishing goods 206 Worthington h 643½ Main
Wade Addison P emp USA h 33 Walnut
Ancestra M wid Cyrus A h 175 Maple
Anna P rms (34) 786 State
Benn A clk 376 Main res inq do
Carrie M wid Fred L h 84 Marble
Charles A police sergt h 12 McKnight
Edgar E bds 12 Florida
Eleanor A asst Art Museum bds 175 Maple
Evelyn bkpr 93 Dwight h 787 Main
Homer A clk MassMutLifeInsCo bds 33 Walnut
Irving E carp h 154 Florence
Marion tchr music bds 175 Maple
Mary E matron "The Winchester" 786 State rms (32) do
Nathaniel B turnkey at jail h 16 Broad
William J emp StRy h 12 Ringgold
Wadleigh William L h 172 Oak Ind Orchd
Wadsworth Charles W com trav h 45 Allendale
Flora G emp PPubCo bds 45 Allendale
Fred livery stable 22 Harrison av h 103 Euclid av
Harriet E Mrs rms (64) 786 State
Howard B emp USA h 28 Andrew
Howland & Co Inc painters' supplies 30 Harrison av

UNION TRUST COMPANY ACTS AS RECEIVER, ADMINISTRATOR, GUARDIAN. REGISTERS AND TRANSFERS STOCKS AND BONDS OF CORPORATIONS

Wadsworth
James polisher h 28 Lowell
John A emp USA and magnetic masseur 41 Mattoon h do
John W rem to East Chatham N Y
Mary L wid H A h 15 Lillian
M Wynne tchr bds 15 Lillian
Robert emp Smith&Wesson rms 41 Mattoon
Wagner Alice H bds 133 St James av
Arthur L foreman LMMeyer&Co h 80 Sargeant
August H baker h 73 Central
Charles rem to Connecticut
David physician (7) 120 Main rms do
Franz J boarding house 17 Oak
Fred mach h 54 Vine
George H die sinker FCo h 112 Hampshire Ind Orchd
Louis H ins agt rms (B) 62 Vernon
Otto in USArmy
Rose Mrs h 30 Bridge
Wagor Lucy E Mrs bds 89 Euclid av
Wah Kee laundry 16 Bliss rms do
Sam laundry 165 Main rms do
Wahlberg Adolph F groceries and meat 445 Central h 409 do
P August cabinetmkr h 17 Medford
Wahlstrom August M emp 55 Lyman h 50 Miller
George emp CVMfgCo bds 79 Oak Ind Orchd
Maria wid John bds 50 Miller
Waid Addison emp SAutCo h 161 Franklin
Frederick L emp 40 Liberty bds 161 Franklin
Waite A Mae rem to New York
Elizabeth E wid Clarence A h Boyer
Frank W h 282 Belmont av
Fred L clk S Inst for Sav bds 38 Huntington
Harris B vocal tchr (43) 317 Main res W Spfd
Helen L bkpr 378 Main bds 38 Huntington
J Edson emp JCOtto h 38 Huntington
J Lloyd mach bds 282 Belmont av
Justine emp city bds 355 Worthington
Leon R ins agt bds 167 High
L Rosser life ins agt (2) 332 Main h 167 High

Waite
Mary A rem to New York
Percy S engineer NYNH&H h 36 Earl
Susan Adelia rms 71 Elliot
Wilbur M salesman h 50 Cambridge
Wakefield Arrington C emp MBCo bds 4 Howard pl
Capitola bds 20 Clifton av
Elizabeth wid Ralph h 129 Westminster
Frank A sec R H Smith Mfg Co 293 Main h 17 Dawson av
Harry C foreman MBCo h 4 Howard pl
Wakely J Stanley clk NelsonHotel bds do
Walag John emp IOCo bds 25 Parker Ind Orchd
Walbridge Henry L clk 392 Main rms 4 Mattoon
Walch Perley E clk B&A office rms 953 State
Philip lithograph engraver JC LutzLithCo h 20 John
—see Walsh Welch and Welsh
Walcott Fannie E matron High School rms 573 Union
Mary J Mrs bds 63 Margaret
Walczak John emp IOCo h 79 Parker Ind Orchd
Walden Duncan emp KibbeBrosCo h 32 Whittier av
Hugo tailor emp 790 State h 248 Eastern av
Waldo Dudley D emp B&M h 20 Auburn
Waldron Charles W rem to Hartford Ct
Elmer J rem to Brooklyn N Y
WALDRON HENRY S mgr Mut Life Ins Co of N Y (224) 29 Worthington h 23 Westernview—See front col'd p IX
Lillian M fitter 354 Main h 95 Oak
Wales Fred G h 251 Central
Frederic E clk 440 Main h 58 Winthrop
John E h 20 Hawthorne
Mabel L proofreader PPubCo bds 20 Hawthorne
Rene J cabinetmkr h 434 N Main
Walker Alice wid Le Roy H bds 107 Eastern av
Alice L student bds 25 Brown
Bessie h 96 Elliot

CATHOLIC GOODS HIGH GRADE ROSARIES AND PRAYER BOOKS. WE CAN PLEASE YOU JOHNSON'S BOOKSTORE

Walker
Bros (N Albert and George A Walker) painters and paper hangers 79 Central
Building 472 and 482 Main upstairs entrance 476
Charles L letter carrier bds 117 Greenwood
WALKER CHARLES O treas and asst mgr N E Audit Co (512) 15 Elm h 25 Brown—See p 828
Christine M bkpr HCWheelCo bds 131 Harvard
Clara A wid Sylvester h 63 Central
Edson J engineer UELCo h 1119 State
Edward C foreman HCWheelCo res Willimansett
Ellen M Mrs bds 77 Cambridge
Ethel opr NETel&TelCo bds 632 Union
Eva S clk 263 Main bds 47 Chase av
Everett E emp SCIceCo h 216 Eastern av
Florence E clk 336 Main bds 78 Andrew
Florence I Mrs hkpr 69 Sherman
Francis C clk 346 Main h 523 State
Fred carp h 9 Grant
WALKER FREDERICK S mgr Travelers Indemnity Co of Hartford Ct and mgr for Western Mass of liability dept Travelers Insurance Co of Hartford Ct (25) 317 Main h 92 Euclid av—See front col'd p X
George A (WalkerBros) 79 Central bds 63 do
Grace E clk 392 Main bds 79 Central
Harriet bds 471 Chestnut
Henry C clk 837 State h 41 McKnight
Herbert L plumber emp AJPratt bds 267 Wilbraham rd
Herbert T emp WMfgCo h 9 Mechanic
James M pressman PPubCo h 57 Cass
Johanna Mrs h 47 Chase av
John rem to New York state
John W emp JHDChamberlainCo h 19 Ashley

Walker
Juliette wid John R bds 136 William
Katherine A clk 440 Main rms 43 Spring
Katherine G clk 263 Main bds 47 Chase av
Leonard J emp SL[illegible] Greenwood
Lillian bds 78 Andrew
Mabel h 52 Mattoon
Margaret E rms 96 Elliot
Mary A tchr Armory st school rms 71 Wilbraham av
Mildred rem to Providence R I
Myron P treas American Woven Leather Belting Co (55) 317 Main bds Henking Hotel
N Albert (WalkerBros) 79 Central h do
Nelson carp h 187 Chestnut
Ralph E clk G&CMerriamCo bds 267 Wilbraham rd
Robert J clk 440 Main h 1 Colton pl
Thomas clk 281 Belmont av h 349 Eastern av
Thomas J clk 92 Eastern av bds 107 do
WALKER T M & CO (William B Walker and estate of Edward M Walker) doors sash and blinds paints oils and glass 31 to 41 Market—See p 944
Walter F mach h 31 Auburn
Wellington J teamster excavating grading etc 267 Wilbraham rd h do
William insp StRy h 82 Hall
William A jr insp USA rms (511) 525 Main
William B (TMWalker&Co) 31 Market h 305 State
William D Mrs boarding house 76 Vernon
William J salesman 170 State h 47 Chase av
William O overseer M-MCo h 78 Andrew
William S emp 120 State h 44 Margaret
William Y emp B&A h 632 Union
Walkins Louis E bds 11 Melrose
Walkinshaw James condr StRy h 87 Grover
William G clk 30 Main rms (A) 77 do
Walkner Charles H bds 135 King

Homer Foot & Co., Inc. | **FISHING TACKLE 139 State Street**

Ernest E bds 135 King
Mary H wid Thomas nurse h 135 King
Wall Anna clk 412 Main res W Spfd
J Ashdown ins agt (23) 25 Harrison av h 53 Thompson
Odiera Mrs bds 60 Bliss
William H motorman h 1007 Worthington
Wallace Amelia A wid George D h 27 John
Andrew B (Forbes&Wallace) 392 Main h 201 Maple
Andrew B jr h 147 Ridgewood ter
Arthur L emp 31 Dwight rms 56 Emery
Benjamin lab bds 92 Pendleton av
Betsey Mrs h 50 Willow
Cora E rem to New York City
George D foreman ESMfgCo bds 27 John
Harriet L clk (2) 468 Main res C Falls
Henry B emp SCIceCo bds 620 Union
James Mrs variety store 120 Hancock h do
James L clk h 121 Pineywoods av
John plumber bds 252 Tyler
John J emp city bds 253 Tyler
Lucy A wid James h 121 Pineywoods av
Mary E wid Lewis A h 223 Worthington
Patrick J emp B&B h 51 Webster
Rebecca Mrs h 54 Loring
Regina V h 78 Princeton
Richard A emp KAutCo bds 253 Tyler
Robert M rem to Canada
Sadie M steno HampdenTrustCo res C Falls
William lab bds 27 Woodbine av
William bkpr h 36 Winthrop
William S bds 14 Northampton av
William S music tchr and leader PhilharmonicOrchestra (21) 342 Main bds 207 N Main
William W piano tuner and mfr 207 N Main h do
Wallen Ida capt Salvation Army h 102 William
Wallenberg Albin J mech h 249 Quincy
Harold E insp USA bds 249 Tyler
John S cabinetmkr h 249 Tyler
Wallenius William molder h 105 Carew
Waller George W mach h 234 Carew

Walling Thomas emp PPubCo h 9 Cleveland
Walls Charles H (JFWalls&Son) 89 Morris bds 63 do
James F (JFWalls&Son) 89 Morris h 63 do
James F jr plumber 441 State h 45 Colton
WALLS J F & SON (James F and Charles H Walls) carpenters and builders 89 Morris—See p 841
Walpurgis Christian emp SGasLightCo h 331 Water
Walsh Andrew rem to Longmeadow
Annie E bds 316 Dickinson
Annie E emp 328 Main bds 32 Congress
Annie F linotype opr SHomestead bds 45 Lebanon
WALSH BOILER AND IRON WORKS T S Walsh mgr boilers bridges and structural iron wks 200 Liberty—See p 835
Bridget wid Patrick h 93 Greenwood
Bridget Mrs h 316 Dickinson
Catherine h 108 Marble
Catherine wid Michael h 51 Cherry lane
Celia F clk NETel&TelCo bds 74 Park
Charles J emp USA bds 32 Congress
Charlotte bds 20 John
Daniel F foreman ESMfgCo res Chicopee
Daniel M mason h 92 Euclid av
Delia rms (72) 786 State
D Emma emp 232 Worthington res W Spfd
Edmond J rem to Washington D C
Edmund A tillerman H&LCoNo 4 25 Mill h 44 do
Edward W clk 455 State res E Longmeadow
Ernest J rem to Texas
Frank J (Walsh&McInerney) 3 E Court rms 24 Besse pl
Frank T bkpr GSBarry bds 32 Congress
Frank T painter bds 116 Franklin
Helen T bds 24 Ashley
Hubert mason h 71 Essex
James lab bds 49 William
James h 60 Summer
James E clk PO res Greenfield

No better market reports can be found than those which are published in the **EVENING UNION**

Walsh
- James J brick sorter h 45 Lebanon
- John F compositor SP&BCo rms 57 Pearl
- John H bds 73 Spring
- John J emp ESMfgCo h 169 Abbe av
- John J prop Hotel Armory 23 Walnut and wholesale liquors 19 do h 21 do
- John J mason h 93 Bond
- John J postal clk bds 81 Alexander
- John J teamster h 39 Woodbine av
- John J emp USA h 24 Ashley
- Joseph H clk 346 Main rms 179½ State
- Julia E milliner (5) 342 Main rms do
- Katherine M clk 392 Main bds 116 Franklin
- Katherine V dressmkr emp 399 Main rms 60 Summer
- Lawrence clk CVMfgCo bds 173 Berkshire Ind Orchd
- Lewis F h 146 Eastern av
- Louise B bds 45 Lebanon
- Mary clk 440 Main bds 247 Hancock
- Mary dressmkr emp 440 Main bds 19 Franklin
- Mary C boxmkr bds 32 Congress
- Mary G tchr Hooker school bds 81 Alexander
- Mary Z emp MEnvCoDiv bds 53 Vine
- Matthew T mason h 75 Greenwood
- Maurice emp USA h 149 Cass
- Michael h 550 Worthington
- Michael H h 19 Franklin
- Michael J emp BMachToolCo bds 26 Washburn
- Minnie T clk 392 Main bds 116 Franklin
- Patrick painter 116 Franklin h do
- Patrick J condr StRy h 53 Bradford
- Paul P rem to Chicopee
- Peter H policeman h 72 Grover
- Richard emp USA h 95 Butler
- Richard rem to Toledo O
- Richard emp B&A h 53 Seventh
- Sarah F bds 81 Alexander
- Stacia waitress 384 Main rms 190 William
- Theresa A clk 412 Main bds 32 Congress

Walsh
- Theresa V clk 392 Main bds 316 Dickinson
- Thomas emp SMBCo h 96 Congress
- Thomas emp 395 Main h 108 Marble
- Thomas A rem to Connecticut
- Thomas B emp USA h 118 Everett
- Thomas D emp B&A h 103 Water
- Thomas J pressman h 367½ Chestnut
- Thomas J mason h 32 Congress
- Thomas P porter 20 Lyman h 24 Alfred
- Thomas P jr linotype opr TheRepublican bds 24 Alfred

WALSH THOMAS S mgr Walsh Boiler and Iron Works 200 Liberty h 33 Murray Hill av
- W Agnes bkpr (2) 68 Bridge bds 81 Alexander
- William J h 39 Woodbine av
- William J harnessmkr h 90 Morris
- William P carp h 72 Bridge
- William P barber h 327 State
- Winifred E wid Michael h 81 Alexander
- & McInerney (Frank J Walsh John J McInerney) saloon 3 E Court
- —see Walch Welch and Welsh

Walstram—see Wahlstrom

Walter Bessie E wid Peter J h 83 Carew
- Emma bds 1192 State
- George stableman 1273 State bds 1192 do
- George jr teamster LBrewCo bds 1192 State
- Leo J clk Smith&Wesson bds 83 Carew

Walters Albert L bkpr 32 Taylor bds 198 St James av
- Arthur E (WaltersBros) 343 Water h (22) 535½ Main
- Bros (ArthurEWalters) grocers and meat market 343 Water
- Burrell janitor 285 Main bds 12 Walnut ct
- Burrell H mason bds 12 Walnut ct
- Charles A bds 198 St James av
- Edna Mrs milliner emp 345 Main bds 535½ do
- Frank A h 42 Fremont
- Fred W h 62 Ventura
- Frederick sergt USArmy h 7 Armory sq

The Safe Deposit Vaults of UNION TRUST COMPANY are the best equipped in Western New England. Boxes to rent from $3 to $50 per year

Walters
Frederick K cutter 455 Main h 14 Monmouth
George F com trav bds 198 St James av
George S grocer 75 Willow h 14 Howard pl
Harry J fireman 27 Pynchon h 27½ Bridge
Henry clk USA h 198 St James av
Robert S clk 277 Main h 34 Church
William H mason builder 53 Margaret h do
William Henry bds 198 St James av

WALTHAM WATCH TOOL CO THE mfrs watchmakers' tools milling machines etc 160 Wilbraham av—See p 976

Walton Charles F painter 145 Allen h do
Edward A pictures and frames 121 Bridge h 401 Union
Grace clk PPubCo bds 21 Amherst
Helen A clk PPubCo bds 21 Amherst
Rienzi S bds 145 Allen
Samuel emp USA bds 314 Quincy
Simeon E h 92 Cornell
Thomas E h 370 Belmont av
Wandell Aurelia Mrs bds 76 Grand
Wands Rufus P condr NYNH&H h 68 Massasoit
William L fireman NYNH&H bds 68 Massasoit
Wanner Henri emp SBrewCo h 41 Wentworth av
Warburton Charles S supt of loans MassMutLifeInsCo h Mulberry c Ridgewood ter
Daniel J insp USA res Chicopee
Ellen C Mrs h 169 Spring
Ward Albert F patrolman h 14 Morris
Albert P emp MEnvCoDiv h 194 Massasoit
Ansel H emp USA h 544 Union
Bernard B emp USA bds 51 Pine
Catherine T Mrs h 205 William
Eleanor S clk NETel&TelCo bds 205 William
Ellen M wid Arthur A bds 952 State
Erwin G supt HampdenCounty TruantSchool 617 Armory
Eugene B clk 382 Main h 4 Salem
Eugene E rem to Chelsea
Fred E mgr 328 Main h 53Garfield

Ward
Fred L chief clk supt of schools 47 Vernon h 116 Florida
Frederick S physician 174 State h 218 Sumner av
George R bds Court Sq Hotel
Gertrude steno ChandlerCo bds 164 Spring
Harold asst proofreader TheRepublican h 83 Walnut
Henry S rem to New York City
Herbert P adv mgr 54 Fort h 20 Brace
Hugh W emp SLumberCo h 38 Norwood
James H tel opr 283 Main bds 30 Pine st ct
Jane M Mrs bds Court Sq Hotel
John clk 357 Main h 323 Central
John emp 355 Main h 79 Tyler
John J condr StRy bds 14 Morris
John T salesman 226 Main bds 142 Marion
Joseph lab rms 24 Lombard
Julia A emp JAMurphyCo bds 51 Pine
Louisa steno emp (5) 25 Harrison av bds 323 Central
Lucy A Mrs h 54 Loring
Lydia Mrs bds 33 E Hooker
Margaret bds 276 Union
Margaret E wid William T h 45 Gardner
Mary wid Patrick E h 51 Pine
Mary A bds 45 Gardner
Mary E dressmkr rms 42 Mattoon
Michael h 231 Walnut
Patrick H coachman h 30 Pine st ct
Patrick J tailor 645 Main h 45 Union
P Erik with PPubCo rms 68 Florida
Peter J coachman emp 756 State bds do
Richard J watchman FCo h 31 Woodbine av
Robert A draughtsman emp 60 Hampden rms 175 State
Rose A wid Thomas h 164 Spring
Samuel H emp 14 Harrison av bds 17 Ashley
Sarah E matron HampdenCounty TruantSchool 617 Armory
Thomas H elec engineer CVMfg Co bds 1102 State
William E emp KAutCo rms 33 Edwards

INK PENCILS ARE THE LATEST FAD. HAVE YOU SEEN THEM? JOHNSON'S BOOKSTORE

Ward
William T emp SBrewCo h 76 Shattuck
Wardell Schuyler D emp NNeedleCo rms 166 State
Warden Grace G emp Loring-AxtellCo bds 58 Wellington
James L engineer h 58 Wellington
Jessie L emp Loring-AxtellCo bds 58 Wellington
Wardwell Josie M wid Walter C h 840 Worthington
Roy rem to Somers Ct
Walter Herman clk 282 Main bds 840 Worthington
Ware Arthur E emp Smith&Wesson bds 13 Winthrop
Azro W carp bds 42 Willard av
Bessie J wid Daniel W h 42 Florence
Edith M clk registrar of voters bds 42 Florence
Ella E buyer 440 Main bds 13 Winthrop
Frank P clk PO h 833 Chestnut
Frank S emp WMfgCo h 502 N Main
Fred C carp h 32 Clarendon
George G mgr (9) 68 Bridge h 178 Bowdoin
Maude L bkpr 65 Lyman bds 13 Winthrop
Myron R rem to Columbus O
Wares John W floor walker 440 Main rms 67 Bradford
Warfield Lorinda E Mrs emp HH Buchholz h (11) 365 Main
Louis B bds 35 Hickory
William B baker and confectioner 471 State h 20 Florida
Wark A Maud bkpr (20) 307 Main h 23 Salem
William bds 23 Salem
Warman Eliza wid John bds 178 Thompson
Warneke Louis cigarmkr 32 Hampden h 32 Demond av
Warner Albert I in USArmy
Alfred H h 283 Quincy
Allen H treas E Stebbins Mfg Co h 843 Chestnut
Allen H jr clk ESMfgCo h 574 Chestnut
Carl G clk 445 Main bds 10 Myrtle ter
Catherine Mrs bds 44 Talcott av
Charles A hoseman HoseCoNo13 h 19 Laurel

Warner
Charles D bds 53 Portland
Charles F prin Technical High school h 41 Dartmouth
Charles H lab h off Wilbraham rd
Charles H toolmkr h 11 Ozark
Charlotte E wid Benjamin F h 57 Mulberry
David F lab h 46 Beech
Dwight H carpenter and builder 279 Orange h do
Earl P in USArmy
Edward G steamfitter emp 157 State h 61 Abbe av
Emily T wid Walter W bds 44 Hebron
Emma A Mrs bds 53 Portland
Emma F wid Clarence O bds 196 North
Emma L h 1496 State
Ernest L ins agt h 33 Myrtle
Ethel E steno G&CMerriamCo bds Stony Hill rd n Parker Ind Orchd
Florence A nurse bds 51 Monroe
Frank A (HoraceTowne&Co) (21) 68 Bridge h 1470 State
Frank D rem to Pittsfield
Frank D Mrs rem to Pittsfield
Frank E emp Smith&Wesson h 44 Hebron
Frank H com trav h 70 Cornell
Frank S emp 177 State bds 51 Monroe
Fred E clk MassMutLifeInsCo bds 70 Cornell
Fred G carpenter and builder 69 Crystal av h do
Fred T emp 455 State rms 120 Walnut
Frederick W real estate (6) 373½ Main bds Boston rd c Parker Ind Orchd
Georgia L bds 149 Clarendon
Helen L wid George L rem to Pittsfield
Hiram farmer h Boston rd c Parker Ind Orchd
Hiram L farmer h Stony Hill rd n Parker Ind Orchd
Horatio A rem to Connecticut
Irwin E carpenter and builder 15 Terrence h do
James H rem to Vermont
James H emp 850 State h 22 Pleasant
Jerusha M wid Amaziah S h 24 Sumner av

Homer Foot & Co., Inc. SHEATHING PAPERS, BUILDERS' HARDWARE, AGENTS BUFFALO SCALES, COAL, FACTORY, HOUSE, AND STORE

Warner
Laura S wid Dwight C h 35 High
Lucy tchr bds 236 Union
Lucy A wid Edward bds 37 Demond av
Maria R bds 1166 Worthington
Marietta wid Sumner H h 29 Gray's av
Martin R emp MEnvCoDiv h 25 Andrew
Mary wid Charles H bds 159 St James av
Mary J clk bds 51 Monroe
Mary L wid Alfred A h 45 Warner pl
Mattie E nurse rms 38 Chase av
Melvin R carpenter and builder 54 Abbe av h do
N Wayland emp Smith&Wesson bds 212 Oakland
Paul W clk ESMfgCo h 21 Medford
Raymond C emp (2) 327 Main h 680 Worthington
Richard S h 93 Dawes
Robert D clk bds 51 Monroe
Silas D farmer h 1469 State
Simeon B emp MAMaynard h 54 Allen
Sophia A wid John h 51 Monroe
Stephen O carpenter and builder 15 Terrence bds do
Walter H engraver and die sinker (2) 327 Main h 55 Spring
Warnock Alexander emp CBWireWks bds 44 Ozark
Archibald emp HampdenLumber Co h 44 Ozark
James emp Smith&Wesson bds 44 Ozark
John bkpr CBWireWks h 604 Armory
Warren Blanche Mrs rem to New York City
Charles B carp h 17 Melrose
Charles F emp FABassetteCo h 9 Prince
Clara I dressmkr bds 120 Oakland
Daniel D bds 46 Locust
Edward S emp CVMfgCo h 140 Berkshire Ind Orchd
Elizabeth A wid William D bds Wilbraham rd bey Tinkham rd
Emory D rem to Montreal Can
Estelle bds 182 Maple
Fred A rem to Northampton
Fred S brakeman h 20 Congress

Warren
Frederick W mach h 52 Worcester av
Grace E clk office Board of Health bds 46 Locust
Howard B emp NNeedleCo bds 62 Essex
John R cabinetmkr h 62 Howard
John R Mrs dressmkr and tailoress 62 Howard h do
Mabel tchr rms 148 Central
Mary L wid Daniel D h 46 Locust
Olin G painter h 41 Bliss
Robert F (WCWarren&Son) 33 Hampden bds 72 Pearl
Russell D condr B&M h 14 Vinton
Ruth clk 372 Chestnut bds 132 Essex
Seymour com trav h 41 Churchill
Thomas B lawyer (27) 476 Main res Wilbraham
Walter S rem to C Falls
Watson W com trav h 75 Belmont av
WARREN W C & SON (William C and Robert F Warren) commission merchants 31 and 33 Hampden—See p 862
William C (WCWarren&Son) 33 Hampden h 72 Pearl
Warriner Albert D watchman B&M bds (21) 218 Main
Alford H clk (1) 425 Main res W Spfd
A Louis mason h 692½ Main
Aratine E wid George L h 125 William
Arthur L foreman NNeedleCo res W Spfd
Charles H h 23 Jackson
Edward V clk KibbeBrosCo bds 143 Cedar
Fannie J emp SP&BCo bds 12 James
Fidelia M tchr grammar school Ind Orchd h 108 Hampden do
F K & Co (FrankKWarriner) mfg jewelers 224 Worthington
Frances H wid John h 98 Oak Ind Orchd
Frank K (FK Warriner&Co) 224 Worthington bds 98 Oak Ind Orchd
Horace A reporter SDailyNews h 313 Orange
Orpha E (FaithHome) 106 Greene h do

THE EVENING UNION Excels in recording the social events of the city. ✤ Be sure to read it.

- Warriner
  - Rhema M tchr bds 828 Sumner av
  - Sarah E h 46 Holyoke
  - Stephen C ins agt (223) 374 Main h 31 Maple
  - Walter B h 828 Sumner av
  - William S mgr (223) 374 Main h 43 Avon pl
  - Wilson J ins agt (40) 317 Main res Feeding Hills
- Warrington Ernest C carp h 30 Maple
- Warshawsky Jacob sec and treas Spfd Hat and Cap Co 31 Taylor h 147 Franklin
- Warwick Block 228-230 Main
  - George T v pres and gen mgr International Machine and Screw Co Warwick n Armory h 52 Armory
- Washburn Cheney D (WashburnUndertakingEstablishment) 172 State h Buena Vista plaza
  - Cora R wid Edward C h 357 St James av
  - David L dentist emp (314) 310 Main h 33 High
  - Dwight E emp city h 151 Johnson
  - Elizabeth wid Austin groceries 128 Eastern av h 91 do
  - Georgianna wid Charles H hkpr 22 Thomas
  - Howard C insp USA h 295 Walnut
  - Irving J engineer B&M h 13 Plymouth
  - Kirk N sec G & C Merriam Co 29 Worthington h 53 Dartmouth
  - Kirk Norman jr with G&CMerriamCo h 37 Pineywoods av
  - Martha S wid Henry M h 62 Westminster
  - Mary T wid Cornelius A h 55 Dawes
  - Stanley T clk 392 Main bds Buena Vista plaza
  - Una M bds 91 Eastern av
- **WASHBURN UNDERTAKING ESTABLISHMENT** (C D Washburn) furnishing undertaking and embalming 172 State c Dwight—See front cover
  - Walter E h 49 Montmorenci
- **WASHBURN WALTER R** mgr Library Bureau (309) 310 Main bds 357 St James av—See front col'd p XII
- Washington
- **WASHINGTON DEPARTMENT STORE** cloaks and suits 490-496 Main—See p 855
  - George emp JPFalt&Co h Boston rd bey Parker Ind Orchd
  - Junius D janitor 123 State h 19 Greene st av
  - William H waiter NelsonHotel h 89 Adams
  - William H Rev pastor Calvary Baptist Church bds 72 Greene
- Wason Henry W clk AmExCo h 96 Revere
- **WASON MANUFACTURING CO** Henry Pearson pres H S Hyde treas car builders and car wheel mfrs Brightwood—See p 850
  - Ray emp FMWBCo bds 22 Cass
- Wass August mach rms 365 Walnut
- Wassum Elizabeth F tchr Alden st school bds 12 Palmer av
  - Julia M wid Frederick J h 12 Palmer av
- Wassung William patternmkr emp 15 Taylor h 427 Walnut
- Water Commissioners' Building and Office 43 Bridge
  - Rents Collector Charles A Frazer office (3) Municipal Bdg 52 Pynchon
- Waterbury Clair M emp PPKellogg&CoDiv bds 31 Leyfred ter
  - Grace C clk water dept bds 31 Leyfred ter
  - Willard E Rev h 31 Leyfred ter
- Waterfall Frank lithographer BBNote Co h 27 Wilbraham rd
- Waterhouse Henry S tallyman B&M freight depot h 17 Gray's av
- Waterman Frank E h 676 Sumner av
  - Mary R wid Franklin D h 44 Central
  - Roscoe A polisher h 237 Chestnut
  - William jr clk B&A freight depot h 43 Leyfred ter
  - William H emp USA h 135 Pendleton av
  - William H jr emp B&CH&TCo h 25 Marble
- Waters Anna M wid James h 39 Eastern av
  - Benjamin L rem to E Longmeadow
  - Bridget C nurse bds 47 Calhoun
  - Carolyn R Mrs nurse bds 37 Sargeant
  - Dustin L bds 377 Hancock

UNION TRUST COMPANY Rents Safes and Stores Valuables. Vaults Guarded Night and Day by Watchman. Also Electrical Protection

Waters
Electa wid Leonard J h 377 Hancock
Frank P fireman B&M h 56 Emery
James towerman B&A h 96 Everett
James jr bds 96 Everett
Margaret clk 392 Main bds 96 Everett
Michael emp 41 Hampden bds 18 Bridge
Oria H bds 367 Belmont av
Sarah tchr Belmont av school bds 377 Hancock
—see Watters
Watkins Frank W designer T-PACo h 145 Harvard
Inez J bds 583 State
Julia C tchr Central High school bds 27 Pleasant
Lila B bds 145 Harvard
Samuel T porter 315 Main h 40 Morris
Sarah E wid Frank h 583 State
Watrous Caroline milliner emp 345 Main bds 96 College av
Fred H emp SLCo bds 293 Chestnut
George S rem to New Haven Ct
Lawrence P waiter rms 31 Willow
Margaret milliner emp 412 Main bds 96 College av
William toolmkr h 96 College av
Watson Addison H supt Spfd Waste Co Mill n Locust h 832 Main
Arthur M com trav h 79 Fort Pleasant av
Charles F com trav h 134 Princeton
Christine L steno (418) 310 Main bds 29 Bliss
Clarence L tel opr B&A office h 47 Wellington
Electa B bds 265 Union
Emery C treas Bullock Mfg Associates 172 Dwight h 421 Union
Estella A Mrs nurse h (11) 70 Main
Frank L emp UELCo rms (59) 19 E Court
Hannah P wid Isaac rem to Vermont
James mach h 28 Parker Jenksville Ind Orchd
J C rms (59) 19 E Court
Jennie L bkpr 33 Hampden bds 29 Bliss
John W driver h 754 Liberty

Watson
Leila G clk NETel&TelCo bds 709 Main
Mabel Mrs rem to Boston
Michael rem to C Falls
Sarah Mrs h 222 Dickinson
William emp 395 Main bds 28 Parker Jenksville Ind Orchd
William C jr elect h 42 Greenwich
William L emp ESMfgCo h 823 Armory
Watters Arthur W emp CBWireWks h 133 Tenth
George stereotyper TheRepublican res Ludlow
Henry J ladderman H&LNo1 h 27½ Bridge
Josephine steno 29 Hampden res Longmeadow
Mary J Mrs nurse bds 133 Tenth
Mike emp 45 Hampden bds 18 Bridge
Vina M steno JCOtto res Longmeadow
—see Waters
Watts Dora H Mrs dressmkr bds 22 Reed
Fred M tchr Technical High school bds 45 Florida
Harry L emp B&M h 80 Sargeant
Mary E wid William M h 521 State
Russell N salesman 41 Hampden h 298 N Main
Silas J foreman UMfgCo h 100 Beaumont
William E agt PageWireFenceCo h 521 State
William H C emp T-PACo h 48 Monroe
Waverly Liquor Co The 15 Market
Way Michael A (SpfdExcavating&ConstructionCo) h 64 Bliss
Wayfarers' Lodge CWHemenway kpr wood dlrs 936 Main
Wayne Bertha M musician bds 61 Pynchon
Ernest S cigar mfr 33 Fulton bds do
Mary A wid Edward emp 32 Hampden h 33 Fulton
Weatherby—see Wetherbee
Weaver Adaline wid Benjamin bds 183 N Main
Albert h Rockrimmon av
Albert H emp 219 Worthington h 142 Allen
Arthur emp USA bds 102 Marion

PICTURE PUZZLES
Another Craze for Grown Folks
We'll Tell You All About It
JOHNSON'S BOOKSTORE

Weaver
Charlotte emp 399 Main rms (16) 352 do
George F bootblack emp 369 Main bds 171 Hancock
Harriet A wid Thomas R h 29 Spring
Harry B carp bds 142 Allen
Leon A mach h 102 Marion
Nelson D compositor PPubCo h 18 Central st pl
R Francis foreman JHMillerCo h 36 Melrose
Webb Amy E bds 72 Malden
Burt C electrotyper PPubCo h 95 Beaumont
Charles B jr emp Smith&Wesson h 299 Walnut
WEBB EUGENE G manager Preferred Accident Insurance Co of New York and publisher Comparisons Simplified (41) 25 Harrison av h 34 Mountainview—See front col'd p VII
Fannie L wid Albert bds 456 Hancock
Flora E dressmkr bds 754 Chestnut
Frank L linotype opr SP&BCo res Agawam
Fred E milk dlr and boarding stable 33 Churchill h do
George S master mech StRy h 754 Chestnut
Harold E (WilliamHCarpenter Co) 374 Main bds 92 Woodside ter
Herbert J watchmkr (4) 381 Main res E Longmeadow
Melvina P steno SpfdUnion bds 37 Spring
Nettie bds 493 Sumner av
Orvil oiler StRy power house rms 45 Pearl
Susan S wid Charles B h 493 Sumner av
Walter S bds 493 Sumner av
William R fireman B&M h 39 Fulton
Webber Albert farmer h 730 White
Archie L adv mgr MBCo h 73 Dawes
Arthur E h 20 Myrtle
Charles junk dlr h 121 Washburn
Charlotte S Mrs h 207 Bay
Edwin B emp BijouTheatre bds (3) 43 Main
Eva M clk FCo bds 40 Homer

Webber
Frank clk TheWorthy rms 24 Besse pl
George C emp SMBCo h 36 Birnie av
George E R emp PPubCo bds 4 Geraldine ct
Harry E rem to Boston
Henry emp NewGilmoreTheatre bds 42 Auburn
Hyman peddler h 42 Auburn
John W h 37 Bradford
Mabel G bds 207 Bay
Martha drawing tchr bds 18 Hawley
Mary E wid Henry A h (3) 43 Main
Paul T clk AmExCo bds 293 Chestnut
Samuel L emp BijouTheatre bds 192 Main
Susie E wid George E h 4 Geraldine ct
Walter F emp 213 Worthington res W Spfd
Willard C emp TaitBros h 550 Carew
Weber Alfred h 116 King
Alfred Mrs milliner 116 King h do
Clara emp NUCo bds 10 Kibbe av
Elise wid Adolph h 127 Carew
Emil G emp MP&W h 10 Kibbe av
Fred A clk 246 Main bds 127 Carew
Lewis G emp 357 Main h 67 Dawes
Lilla milliner bds 67 Dawes
Minnie supervisor NETel&TelCo bds 127 Carew
Pauline M steno NETel&TelCo bds 127 Carew
Webster Albert G bkpr 322 Main bds 73 Kenwood Park
WEBSTER ALLEN attorney-at-law 438 Main h 122 Byers—See outside and inside front cover
Andrew J rem to Portland Me
Bessie A bds 88 Walnut
Clarissa S wid William bds 70 Montrose
Daniel E lawyer (12) 431 Main h 87 Ingersoll Grove
Daniel G clk 346 Main h 606 Sumner av
Eugene A drug clk 530 Main h 32 Temple
Everett W emp SMBCo h 61 Harriet

Homer Foot & Co., Inc. | **Philadelphia Lawn Mowers and other makes**

Webster
Florence R nurse 184 Thompson rms do
Fred G gen jobber h 89 Walnut
George clk 140 Main bds 24 Vine
George (WebsterMfgCo) 48 Keith h do
George E clk 16 Sanford h 70 Montrose
George H driver bds 24 Vine
Harry G real estate 23 Elm h 36 High
Harry O clk 346 Main bds 172 Belmont av
James E livery stable 205 High res inq do
Jeane steno YMCA bds 73 Kenwood Park
John A clk 23 Elm h 88 Walnut
John L clk 392 Main h 73 Kenwood Park
Mary L Mrs clk bds 172 Belmont av
Mfg Co (GeorgeWebster) soap mfrs 48 Keith
Rollin E bds 172 Belmont av
Ruth clk 440 Main bds (13) 66 Pynchon
Ruth wid William h (13) 66 Pynchon
S Adelia wid Kendrick B h (618) 31 Elm
Samuel A h 136 Dwight
Sarah G Mrs bds 88 Walnut
William R emp CVMfgCo h 50 Murray Hill av
William T foreman city foresters dept h 172 Belmont av
WEBSTER & CO solicitors of patents 438 Main—See outside and inside front cover
Wedemeier Fred H bds 27 Madison av
Weeks Alfred J mach bds 6 Allendale
Clair W pres C W Weeks Co 484 Main rms 180 Maple
WEEKS C W CO trunks leather goods etc 484 Main—See front col'd page XVI
Dean S bds 72 Sorrento av
Delia M wid Charles S h 6 Allendale
Harold E butler 346 Maple rms do
Joseph W jr real estate (213) 310 Main h 573 State
Louis C veterinary insp SProvCo bds 25 Thompson
Mabel J bds 6 Allendale
Olive M Mrs laundress h 130 Eastern av

Weeks
William I emp 33 Harrison av h 869 Worthington
William W pastor First-Highland Baptist Church h 65 Westford av
Weeman Joseph T coachman h 111 Walnut
Weferling William engineer LBrewCo h 40 Courtland
Wegner Ernest engineer 54 Fort h 170 Walnut
Weidenmiller Paul (PaulWeidenmiller GrindingCo) 48 Taylor h 66 Clantoy
Paul Grinding Co The (PaulWeidenmiller) mfrs cutlery and razors 48 Taylor
Weidlich Kurt O baker 434 Worthington h 432 do
Weidman Sheridan H carp h 806 Worthington
Weildon George music tchr and emp 71 Main bds 77 do
—see Weldon
Weinberg Herman J rem to N Somers Ct
Joseph meat dlr h 114 Ferry
Menachem meat 111 Ferry h 110 Sharon
Weinbrecht Alfred draughtsman bds 101 Wilbraham rd
Louisa wid Frederick W h 101 Wilbraham rd
Weiner Max shoemkr h 45 Sharon
Weinstein Harry J clk 248 Main bds 54 Clinton
Israel K peddler h 75 Sargeant
Weir Annie Mrs h 10 Myrtle ter
Iva M compositor SDailyNews bds 10 Myrtle ter
Weiser Walter R surgeon (206) 310 Main h 1105 Worthington
Weist Charles painter h r 223 Hancock
Welch Ellora L music tchr (237) 351 Main rms do
Frederick rem to Holyoke
Harry E clk 140 Main h (B) 77 do
Howard F cigarmkr emp 577½ Main res W Spfd
Isaac E emp 16 Collins bds 13 School
James E emp T-PACo h (N) 350 Chestnut
James E ins agt (27) 317 Main rms 26 Mattoon
John lab h 151 Dwight
John E emp USA h 90 Franklin

A WANT CONCEIVED AND RELIEVED IS A WANT THAT'S ADVERTISED IN **THE UNION**

Welch
John E jr emp (4) 284 Main bds 90 Franklin
John J clk AmExCo rms 86 Charles
John J baggagemaster B&M h 80 Sargeant
John J meat market 240 Walnut h 247 Hancock
John P private USA bds barracks Armory sq
Kate wid Michael h 51 Cherry lane
L Augusta h 42 Loring
Lucas F rem to California
Lucas P lab bds 46 State
Margaret wid Patrick bds 288 Ferry
Mark emp USA bds 247 Hancock
Martha E bkpr BSCorsetCo bds 46 Mapledell
Mary C tchr bds 46 Mapledell
Mary E clk 440 Main bds 247 Hancock
Michael emp B&M bds 86 Sargeant
Patrick emp USA bds 140 Armory
Patrick bds 151 Dwight
Patrick J bartdr 115 Worthington res W Spfd
Robert carp h 125 Main Ind Orchd
Teresa Mrs bds 151 Union
Thomas E clk 144 State h 18 Richelieu ct
Thomas J emp CharlesVanVlack bds 90 Franklin
William steamfitter rms (B) 60 Vernon
William J plumber bds 30 Cypress av
William J condr B&A h 247 Hancock
William P v pres F L Hewes & Co 10 Harrison av h 46 Mapledell
—see Walch Walsh and Welsh
Welcome Joseph lab bds 5 State st ct
Welden George clk rms (F) 77 Main
Weldon Anna G clk 392 Main bds 149 Bond
James slater h 149 Bond
Margaret wid John bds 149 Bond
Margaret Mrs hkpr 156 Central
Mary wid Patrick h 28 Nelson
Mary P bds 149 Bond
—see Weildon and Whelden
Weller Henry D bkpr h 560 Union
Sanford lab h 19 Stockbridge
Wellman Charles F five and ten cent store 124 Main h 312 N Main

Wellman
Elmer Guy tinsmith emp 157 State h 27 John
Frank C with TheJamesMcKinnonCo h 90 Amherst
Fred L emp B&M h 408 Plainfield
Hiller C chief librarian city library h Rockrimmon av n Bedford Road
Wells Albert J Mrs bds 24 Malden
Alexander patternmkr h 22 Worcester av
Alice H Mrs h 69 Wilbraham rd
Amelia P wid Stephen C bds 140 Bay
Barnett rag sorter h 90 Sharon
Bella M bds 60 Grand
Charles A bds 49 Malden
Charles E salesman Smith&Hubbell bds 387 Union
Cora E Mrs h 23 Main
Edgar prop Chadwick Copying Book Co 135 Dwight c Bridge h 42 Magnolia ter
Fidelia bds 11 Kenwood Park
Frank C paymaster TheRFHawkinsCo bds 48 Clarendon
Fred teamster bds 92 Main
Fred W condr B&M h 486 Chestnut
Frederick emp EWOatley&Co rms 92 Main
Frederick U prop S Coat Apron & Towel Supply Co 293 Main h 17 Jefferson av
Gilbert bds 52 Avon pl
Harriet C wid George H h 36 Orleans
Harry bkpr ChapinNatBank res Holyoke
Harry E driver 293 Main h 47 Calhoun
Helen Mrs h 15 Alert
Henry G auctioneer and dlr in secondhand furniture 35½ Bridge h 15 Lenox
James J rem to Champlain N Y
James R register of deeds Hall of Records 55 Elm h 48 Clarendon
John T steno MassMutLifeInsCo bds 11 School
Joseph E emp FGJensen h 66 Patton
Joseph H bkpr LSBrown 33 Lyman bds 48 Clarendon
Louise bds 25 Maple ct
Mabel Mrs dressmkr (A) 181 William h do

DEPOSIT WITH UNION TRUST COMPANY and enjoy the best Banking Facilities in the City

Wells
Marietta G wid Gideon h 52 Avon pl
Marion clk office register of deeds bds 48 Clarendon
Mary L wid George N bds 58 Locust
Mary O wid Samuel h 134 Catharine
Oscar D mgr 12 Taylor rms 75 State
Raymond B clk 109 Lyman bds 36 Spring
Sarah J Mrs h 800 Worthington
William H emp TheRussell h (A) 181 William
William J (Wells&White) 33 E Court h 124 Norfolk
Wilmer W emp MBCo h 72 Broad
& White (William J Wells George H White) carpenters and builders 33 E Court
—see Dupuis
Welsh Alexander chef h 22 Medford
George engineer bds 22 Medford
James teamster h 1299 St James av
Jeremiah emp USA bds 1309 St James av
John farmer h 1309 St James av
John jr driver bds 1309 St James av
WELSH M F MRS prop Stearns Park Hotel 142 Bridge h do—See p 901
Thomas mason bds 1309 St James av
—see Walsh Walch and Welch
Welz George rem to Northampton
Wemple Ida M steno IntYMCA rms 22 Church
M Harriet office asst (12) 307 Main bds 80 Sargeant
Wendover Fred H h 374 Central
Wendt Charles E baker emp 489 Main h 13 Norwood
Wenk Carl baker emp 489 Main h 40 Wight pl
Wennerstein Carl L painter bds 26 Jefferson av
Wennisch Edward mach bds 51 Sargeant
Wenrich Harriet bds 263 Hancock
Wentworth Albert J driver h 25 Dawes
Arthur C city passenger agt B&M 282 Main h 162 Fort Pleasant av
Elvyn H (TheGuaranteeHosiery Co) (5) 437 Main h 25 Dawes

Wentworth
Williams L dlr in postage stamps and coins (1) 475 Main bds 25 Dawes
Werble Simon butcher h 118 Greenwood
Werner Edward A rem to Ohio
Henry A emp VSGCo h 426 Worthington
Rupert painter h 69 Sargeant
Wernhoff Samuel emp WMfgCo h 45 Hayden av
Weschler Frank J sales mgr Hendee MfgCo h 15 Greenwich
Wesley M E Church 741 State
Weslowski Adam emp 41 Hampden h 65½ Water
John emp IOCo bds 77 Parker Ind Orchd
Wespiser Elizabeth wid Antone h (4) 577½ Main
John emp TheHenking rms 37 Franklin
Wessler Ida steno emp (32) 25 Harrison av bds 48 Crystal av
Wesson Daniel B estate office Stockbridge n Maple
Douglass B bkpr UnionTrustCo res Longmeadow
Frank H clk Smith&Wesson h Long Hill n Warner pl
Frank L Mrs h 220 Maple
Joseph H (Smith&Wesson) Stockbridge h 13 Federal
Memorial Hospital 140 High
Walter H (Smith&Wesson) Stockbridge h 302 Maple
West Amanda H wid George L h 587 Worthington
Arthur B pres Chicopee Nat Bank 464 Main res C Falls
Axel rem to Finland
Carl J mach h 53 Grover
Clarence S lab bds 519 Union
Cora E dressmkr 476 Main bds 102 Florence
Disinfecting Co ErnestRBerger agt (614) 310 Main
Elva L bds 82 Spring
Esther G wid Frederick W h 31 Hawthorne
WEST F M BOX CO mfrs wooden packing boxes and cases 225 Liberty—See p 837
Frank M treas and mgr F M West Box Co 225 Liberty h 300 Forest Park av
John h 82 Spring
Joseph C engineer h 23 Church

PRAYER BOOKS EPISCOPAL PRAYERS AND HYMNALS IN GREAT VARIETY **JOHNSON'S BOOKSTORE**

West
Laura A bds 20 Lombard
Louis W emp Smith&Wesson h 31 Hawthorne
Martha E wid William D h 102 Florence
Mary A dressmkr (28) 476 Main bds 102 Florence
Nelson J emp USA h 519 Union
Robert M carpenter and builder 50 Clifton av h do
Thomas I engineer B&M bds 23 Church
Westbrook Fred A rem to Hartford Ct
Westerberg Albert G F emp T-PACo h 83 Parkside av
Fred G mach bds 83 Parkside av
Westergren Rose clk StRy bds 46 Locust
S John engineer h 46 Locust
Western Massachusetts Bottlers' Association P J Haley sec and agt r 10 Bridge
Mass Typothetæ W M Lester sec office Board of Trade rooms 259½ Main
Union Telegraph Co 283 Main Union Station Cooley's Hotel 19 Wilbraham rd and Brightwood post office
Westervelt Richard bds 115 Eastern av
William emp USA bds 115 Eastern av
Westfield Cigar Co cigar mfrs 216 Worthington
Clara F Mrs canvasser h 35 Vine
& Springfield Express Fales & Sauers props 69 Lyman and 139 State
Westhroppe Arthur R (Kelly&Westhroppe) W Spfd bds 68 Carew
James emp 123 Carew h 34 Linden
John F pressfeeder PPubCo bds 68 Carew
Thomas F carp bds 68 Carew
Westman John F rem to New York City
Weston Alice M dressmkr 50 Holyoke h do
Charles A dentist (8) 786 State h 121 Wilbraham rd
Charles J lawyer (305) 310 Main rms 97 Chestnut
Ellen bds 57 Monroe
Fred H salesman 258 Main h 64 Jackson

Weston
George D physician and surgeon (5) 70 Main h do
Westover Mary E Mrs waitress rms (55) 19 E Court
Sarah E wid Truman H bds 69 Union
William E h 69 Union
Westphal Herbert C emp Smith&Wesson h 1001 Liberty
Martha wid Louis h 42 Lombard
Westrich Albert A piano tuner and dlr 135 Main h (8) 218 do
Westrop Catherine bds 188 Carew
William com trav h 188 Carew
—see Westhroppe
Wetherbee Harriet L wid Henry bds 112 Dickinson
Irving W railway postal clk h 112 Dickinson
—see Weatherby
Wetherby Cora B Mrs bds 48 State
Julia Mrs h 142 Hampshire Ind Orchd
Wetherell Charles B mach Smith&Wesson h 69 Union
Harold E bkpr FJMillea bds 69 Union
Samuel C bds 69 Union
—see Witherell
Wetmore Warren E wood turner emp 15 Taylor h 33 Clinton
Wetsel Charles R rem to Chicopee
Clarence J treas and gen mgr B Mach Tool Co Wason av res Chicopee
Wetstein Paul R ticket clk B&A depot h 160 Carew
Weymouth Bessie M bds 80 King
John G carp emp 87 Dwight h 664 Worthington
John M emp USA h 80 King
Whalen Bernard J lieut EngineNo6 25 Mill rms 59 Loring
Eleanor E society editor Spfd Union rms 24 Besse pl
Frank driver 41 Hampden res C Falls
James P gardener h 59 Loring
John watchman USA h 125 Pine
John J emp SWasteCo h 53 Lebanon
John J reedmkr emp 47 Taylor h 432 Chestnut
Lawrence emp 392 Main bds 334 Liberty
Margaret wid Jeremiah h 169 Main
Mary A bds 169 Main

Homer Foot & Co., Inc. | Agents **BUFFALO SCALES** COAL, FACTORY, HOUSE, and STORE

Whalen
Maurice cigarmkr bds 251 Main Ind Orchd
Patrick hostler h 60 Ashley
Patrick emp HendeeMfgCo bds 625 Main
Patrick emp city rms 97 Water
Patrick emp Henry&Marsh h 60 Ashley
Peter M grinder bds 57 Tyler
Thomas bartdr h 158 Worcester Ind Orchd
Walter C uphol bds 432 Chestnut
William cigarmkr bds 251 Main Ind Orchd
William F emp USA h 12 Clifford
—see Whelan
Whalley Clark S bds 18 Malden
Minerva C clk 242 Main bds 18 Malden
Minnie M bds 18 Malden
Perry oiler StRy power station h 18 Malden
Whaples Emma S wid Thomas R rms 19 Hillman
Wharfield W Fayette bkpr h 40 Church
Wilfred M asst treas USEnvCo h 107 Euclid av
W Meredith lawyer (226) 31 Elm bds 40 Church
—see Warfield
Wheat William G (Meekins Packard & Wheat) 357 Main h 65 Dartmouth
Wheaton Chase A railway mail clk h 218 Oakland
Lewis E engineer h 64 Sargeant
Walter J condr StRy h 38 Greenwich
William R engineer 275 Main h 64 Sargeant
Wheelden Etta F wid Nelson W h off Sumner av n Allen
Walter G emp ForestPark h 70 Crystal av
William E teamster h 71 Edgeland av
Wheeler Alfred C emp SMBCo h 160 North
Alfred M clk OElevCo bds 263 Central
Almeda steno (517) 310 Main bds 41 Bancroft
Beatrice bkpr bds 229 Walnut
Bion T bkpr 42 Harrison av bds 263 Central
Charles A uphol emp 392 Main h 7 Winthrop

Wheeler
Charles J painter h 59 Belvidere av
Charles W h 667 Worthington
Clara clk 440 Main bds 39 Grant
Clinton D emp BMachToolCo h 708 Chestnut
Dana E foreman 52 Harrison av rms 32 Besse pl
Editha K wid Thomas h 263 Central
Edmund A carpenter and builder 340 St James av h do
Edward C h 72 Morris
Edward W mgr EWDexter 123 Carew h 172 N Main
Ernest J clk SNatBank bds 229 Walnut
Ernest J foreman USSBCo h 54 Sheldon
Floren A emp USA h 249 Walnut
Florence steno bds 15 Rutland
WHEELER F N & CO (Fred N and Norman F Wheeler) props Wheeler's Drug Store 802 State—See p 871
WHEELER FRANK E mgr Towle &Fitzgerald 10 Fort bds 162 Fort Pleasant av—See front col'd p XXVIII
Fred N (FNWheeler&Co) 802 State h 141 Wilbraham rd
Frona B bds 708 Chestnut
George A emp WMfgCo h 67 Wason av
George B emp WMfgCo bds 33 Main
Harold W foreman MBCo h 573 Union
Harry A clk 140 Main bds 201 Tyler
Henrietta M wid Elisha C h 162 Fort Pleasant av
Henry A engineer HCWheelCo h 29 Grace
Howard L emp B&M h 293 Fulton
Hubert F Mrs rem to Hartford Ct
James h 5 Sheridan lane
James H emp USA h 201 Tyler
Jesse B emp USA h 13 Terrence
John C foreman BMachToolCo h 708 Chestnut
Julia A bds 116 Ingersoll Grove
Louis D bkpr EGBates res W Spfd
Mary E wid Henry B bds 105 Walnut

A directory of all the happenings of the day, hour, and minute is the EVENING UNION

Wheeler
Mary J wid Horace bds 88 Carew
Morris emp USA bds 249 Walnut
Norman F (FNWheeler&Co) 802 State h 49 Buckingham
Raymond R bkpr bds 13 Terrence
Samuel L supt fire alarm h 38 Sheldon
Sara J wid Abel bds 249 Walnut
Sarah A wid Alexander H bds 160 North
Susan J wid Arthur E h 229 Walnut
William lab bds 40 Collins
William S insp NETel&TelCo bds 38 Sheldon
Winfield S emp MBCo h 26 Greenwich
Wyatt E painter h 355 Belmont av
WHEELER'S DRUG STORE F N Wheeler & Co props druggists 802 State—See p 871
Wheelock Abbie H wid Henry I bds 40 Farnsworth Glenwood
Charles A h Belmont av junc Fort Pleasant av
Charles A h 34 Mattoon
Charles W clk 611 Main bds do
Clarence G fruits 611 Main h do
Edward C chauffeur ABWallace h 72 Morris
Frederick E chauffeur h 40 Farnsworth Glenwood
Howard C clk 611 Main bds do
Lucius T coachman GCFisk h off Holland av
Whelan Andrew J emp B&M bds 33 Main
Annie asst prin Forest Park school bds 45 Huntington
Joseph E chief clk B&A office h 45 Huntington
Mary Mrs h 17 Hebron
Nellie A emp FCo bds 68 Holly Ind Orchd
Nicholas E emp CVMfgCo h 68 Holly Ind Orchd
Robert D emp PO bds 17 Hebron
Thomas boilermkr h 155 Cass
Thomas P emp USA bds 17 Hebron
—see Whalen
WHELDEN BENJAMIN F heating and plumbing 424 Worthington h 60 Patton—See p 955
"WHEN" DAIRY LUNCH THE Martin H Healy prop 264 Worthington—See p 967

Whipple
Whipple Charles E (EAWhipple&Sons) 331 Main bds 593 Sumner av
E A & Sons (Oscar N and Charles E Whipple) jewelers 331 Main
Eva J Mrs h (5) 494 Mill
WHIPPLE GREENE & CO (Julius H Whipple Zina P Greene) bankers (5) 307 Main—See front col'd p XXVII
Joseph jeweler bds 99 Central
Joseph F grainer h 99 Central
Julius H (WhippleGreene&Co) (5) 307 Main h 49 Pearl
Louis B oil peddler h 260 Water
Lulu M clk 331 Main bds 593 Sumner av
Mary H artist (62) 786 State rms do
M M Mrs bds 14 Vernon
Oscar N (EAWhipple&Sons) 331 Main h 593 Sumner av
Robert E clk 331 Main h 38 Ozark
Rollin P (RPWhipple&Co) 7 Taylor rms 66 Acushnet av
R P & Co (RollinPWhipple) mfrs builders' hardware 7 Taylor
Whiston Edward A h Rockrimmon av
Whitaker Charles emp KAutCo rms 66 Howard
Ellen wid Charles bds 627 Belmont av
Elmer J com trav 75 Lyman res Chicopee
Everett S rem to New Haven
Florence B bds 88 Acushnet av
Harry A clk BSCorsetCo h 107 Marion
Jane wid Albert bds 186 Quincy
John F asst sealer of weights and measures h 14 Parkwood
Lester D emp USA h 67 Tyler
Louis E clk bds 14 Parkwood
M Alice Mrs h 37 Stockbridge
Otto shipper 41 Hampden h 627 Belmont av
—see Whittaker
Whitbeck Arthur A foreman PPubCo h 751 Belmont av
Ellen M Mrs bds 751 Belmont av
John W compositor PPubCo bds 751 Belmont av
Whitcomb Albert C emp StRy rms 38 Main
Bainbridge A jr mgr TheDean Agency (3) 284 Main h 38 Crystal av

UNION TRUST COMPANY Receives Deposits in Commercial Department and pays 2% interest upon daily balances, subject to check at sight, when no accommodation is required

Whitcomb
Calvin S h 715 State
Carrie G wid Abram bds 549 Chestnut
Etta M Mrs clk 357 Main bds 43 Jefferson av
Frank D with JWhitcomb&Co 258 Main bds 15 Mulberry
Frederick E foreman B&A h 54 Hebron
George W B shipper 345 Main h 12 James
Grace A clk 395 Main res W Spfd
Henry J (WhitcombStoveCo) 11 Dwight h 9 do
Henry L (JosephWhitcomb&Co) 258 Main bds 15 Mulberry
John H draughtsman NERussell bds 12 James
WHITCOMB JOSEPH & CO (S A and H L Whitcomb) tobacconists and cigar mfrs 258 Main—See p 852
Joseph S (WhitcombStoveCo) 11 Dwight h 87 Park
Marbry A nurse bds 374 Central
Russell B emp USA h 12 James
Sarah K wid David B bds 166 Bowdoin
Selleck farmer h Allen bey Sumner av
Stove Co stoves furnaces ranges etc 11 Dwight
Susan A wid Joseph (JWhitcomb &Co) 258 Main h 15 Mulberry
Whitcoon Albert M com trav h 170 Ferry
Mary Mrs dressmkr 170 Ferry h do
Whitcroft Frederick A emp Potter KnittingCo h 46 Randall av
White A Corydon jr rem to Providence R I
WHITE ALBERT H merchant tailor (1) 431 Main h 80 Greenwood—See p 857
Albert L watchman OElevCo h 968 State
Alfred C supt JohnHancockMutualLifeInsCo (16) 476 Main h 60 Fairfield
A Muriel clk bds 71 Pomona
Anna S wid William A h (6) 42½ Harrison av
Arthur emp 164 State res E Longmeadow
Arthur A insp USA h 402 Allen

White
Arthur E gasfitter emp 117 State h 59 King
Arthur J emp USA bds 21 Grenada ter
Ashley R h 1019 State
Augusta S Mrs rem to Charleston S C
Augustus emp Smith&Wesson h 17 Stockbridge
Aurilla I clk USEnvCo bds 31 Windsor
Belle Platt Mrs physician 182 Sumner av h do
Bert mach rms 42½ Harrison av
Bertha Mrs h 151 Lebanon
Bessie Y clk 336 Main res Chicopee
Bridget wid John M bds 190 Liberty
Caroline wid Isaac G rem to Wellington
Carrie F supervisor NETel&Tel Co h (423) 525 Main
Caga emp TheWorthy bds 193 William
Celia A clk 336 Main bds 31 Windsor
Charles clk 315 Main h 71 Pomona
Charles F mach h 120 Clayton
Charles N rem to East Longmeadow
Charles O foreman VSGCo h 154 Hancock
Charles T (DurkeeWhite&Towne) (8) 292 Main h 15 Girard av
Charles W bottler rms 223 Worthington
Charles W h 873 Worthington
C H & Co (Clarence H White J A Albin) upholstery and bedding 19 Harrison av
Clara A Mrs nurse bds 34 Florida
Clara K wid George W h 18 Rowland
Clarence D (SpringfieldElectroPlatingCo) 17½ Hampden h 20 Myrtle ter
Clarence H (CHWhite&Co) 19 Harrison av h 903 State
C Wilbur ins agt 259½ Main h 873 Worthington
Daniel G emp USA h 94 Margaret
D Charles condr NYNH&H h 38 Pineywoods av
Edna clk NETel&TelCo bds 88 Belmont av
Edward G brakeman B&M h 67 Seventh

OFFICE SUPPLIES
WE SEARCH THE MARKET FOR UP-TO-DATE IDEAS FOR THE OFFICE
JOHNSON'S BOOKSTORE

White

Edward I agt overseers of the poor (6) Municipal Bdg 52 Pynchon h 50 Warner pl
E Grace bkpr 33 Harrison av bds 31 Windsor
Elizabeth Mrs rms 129 William
Ellison C milk dlr 1525 State h do
Emma wid William F h 114 North
Ethel rem to W Spfd
Eva bds 114 North
Experience Mrs bds 14 Walnut
Fille E Mrs res inq 37 Franklin
Florence M emp ChadwickCopyingBookCo bds 20 Myrtle ter
Frances J tchr of elocution bds 117 Spring
Frances S clk 392 Main rms 34 Vernon
Frank foreman DexterPLillieCo Ind Orchd h 25 Hampden do
Frank J rem to Westfield
Frank L blksmith h 71 Holly Ind Orchd
Fred C foreman SProvCo h 32 Jefferson av
George lab h 121 Quincy
George mason h 24 Bevier
George A emp USA h 93 Adams
George E elect h 162 Eastern av
George H rem to Holyoke
George H (Wells&White) 33 E Court h 130 Norfolk
George H hostler 43 Bridge h 37 do
George M emp O Marsh h 166 Union
George W h 4 Arlington ct
Gordon L motorman rms 63 N Main
Grace E bds 31 Windsor
Harold E teller SpfdSafeDeposit&TrustCo res W Spfd
Harriet wid Aaron bds 47 Clarendon
Harriet A Mrs prin Ind Orchd primary school h 968 State
Harry D clk Oak c Tyler h 280 Walnut
Harry E carp h 68 Kenwood Park
Henry driver 31 Market bds 17 Stockbridge
Henry h 60 Crystal av
Henry O hostler 546 Main h 937 Worthington
Herbert clk 392 Main rms 178 Maple

White

Herman J mgr Dime Messenger Service 6 Stearns sq bds Gilmore Hotel
Howard M bds 17 Garfield
James uphol rms 15 King
James F emp MDFCo h 26 Douglas
James G emp 357 Main rms 15 King
James W rem to Hartford Ct
J Edgar com trav h 105 Princeton
Jennie Mrs emp HFCCo rms 73 Main Ind Orchd
Jennie B wid Chauncey H h 162 Fort Pleasant av
John A coppersmith h 14 Murray Hill av
John E mgr MacGregorEngineeringAgency (9) 432Main bds 52 Pearl
John H emp WMfgCo bds 24 Grace
Joseph h 600 Main
Joseph jr clk 346 Main h 12 Morris
Joseph C emp KAutCo h 42 Terrence
Julia E music tchr 1019 State h do
Julia E bds 94 Thompson
Leander W teller Chicopee Nat Bank h 182 Sumner av
Lena milliner emp 606 Main bds 600 do
Leonard E emp Smith&Wesson rms 278 Pine
Leverett E foreman mach Gilbert &BarkerMfgCo bds 42½ Harrison av
Luke B com trav 55 Lyman h 88 Belmont av
Mabel bkpr TheHenking res W Spfd
Mabel A rem to Syracuse N Y
Madeline tchr bds 15 Girard av
Maggie E wid James J dressmkr h 71 Pomona
Martha A wid Daniel h 20 Myrtle ter
Martin H h 104 N Main
Mary A wid George dressmkr 38 Byers h do
Mary E wid Henry C h 181 Lebanon
May wid George A h 11 Mattoon
Medosh barber 773 Main h 111 Union
Melissa H wid George A h 703 Union

Homer Foot & Co., Inc. | Jobbers in Hardware Supplies
139 State St. 78 Years

White
Merrill T real estate 74 Bridge rms 4 Mattoon
Michael blksmith helper h 95 Carew
Minnie A steno AtlasMotorCarCo bds 181 Lebanon
Minnie B steno emp (232) 31 Elm bds 94 Margaret
Morris clk rms 42 Mattoon
Muriel emp 117 Bridge bds 71 Pomona
Myra P wid Moses h 117 William
Myron J emp Smith&Wesson bds 117 William
Napoleon barber emp 15 Besse pl h 26 do
Oliver h 31 Windsor
Philip driver bds 47 Charter av
Rita A clk 392 Main bds 1 Genesee
Robert W waiter The Worthy h 34 Olive
Royal L emp StRy power house h 62 Margaret
S A Mrs bds 42½ Harrison av
Samuel emp B&A h 75 Congress
Sarah wid Hamilton h 94 Thompson
Sarah C Mrs bds 18 Catharine
Sarah L bds 15 Girard av
Sarah S wid Simon H h 104 N Main
Sewing Machine Co 31 Harrison av
St School 300 White
Susan L tchr Strickland school bds 968 State
Susie S bds 94 Thompson
Sylvester lab h 60 Monroe
Thomas J h (9) 494 Mill
Timothy emp HC&PCo bds 71 Newland
Walter S clk HenkingHotel bds do
Warner W clk 140 State h 622 Union
Willard M h 17 Garfield
William H rem to C Falls
—see Wight Whyte and Le Blanc
Whiteford Robert N dean AmInternationalCollege rms Amaron c Wilbraham rd
Whitehead George H clk 270 Worthington res W Spfd
Horatio emp USA rms 29 Mattoon
John bds 111 Myrtle Ind Orchd
Lewis E brakeman rms 15 Railroad ter

Whitehead
Myrtle A steno SpfdUnion bds 430 N Main
Whitehill William H rem to Westfield
Whitehouse Jeremiah H supt SGPCo h 9 Lincoln
John J emp CBWireWks h 284 Dickinson
Thomas H clk 134 State h 38 Winthrop
Whiteley George E clk 375 Main h 20 Nelson
Whitfield Harold teamster ECBrownell h 82 Colton
Herbert T bds 82 Colton
Jesse emp WEKirkpatrick bds 82 Colton
Whitford J Arthur hat store 207 Main h 67 Bradford
Robert N prof AmInternational College rms (150) 786 State
Whitham Albert emp USA h (1) White junc Allen
David mach h (5) White junc Allen
Thomas emp USA h 10 Rutledge av
Whiting Caroline music tchr bds 966 Worthington
Charles G associate editor TheRepublican h 284 Pine
Edward E railroad postal clk h 125 Harvard
Edward G floor mgr 392 Main rms 40 Locust
Eliza R Mrs sec Union Relief Assn 10 Court House pl h 284 Pine
Everett B painter and paper hanger 113 Orchard h do
Frank emp StRy h 83 Central
Frank Mrs dressmkr 83 Central h do
Merwin E emp USA bds 172 Allen
—see Blanchette
Whitkop Peter P prop BlackmanHouse 27 Vernon h do
Whitlock Alice L bds 74 Jefferson av
Elsie F wid Leman h 74 Jefferson av
Frank L bkpr HampdenSavings Bank bds 74 Jefferson av
May G cashier 345 Main bds 74 Jefferson av
William T rem to Chicopee
Whitman Elizabeth K Mrs bds 19 Warriner av
Henry G lawyer (232) 31 Elm h 91 Mulberry
J Eliza wid Ira h 115 William

THE CONCEDED AUTHORITY ON ALL SPORTING EVENTS IS THE UNION

Whitman
Rowe C emp VSGCo bds 115 William
William h 47 Oak Ind Orchd
William G emp USA h 124 Cedar
Whitmarsh Henry barber 16 Main rms 46 Greenwood
Nahum h 124 Carew
Whitmore Arthur H rem to Los Angeles Cal
Emily E bds 310 Union
Frederic bds 310 Union
Henry engineer rms 30 Spring
John B rem to Los Angeles Cal
Mary E wid Frederick H h 310 Union
William R tchr 182 Central h 128 Mulberry
—see Whittemore
Whitney Alfred rem to Texas
Andrew office (216) 310 Main res Fitchburg
Arthur W h 22 Pineywoods av
Building 310 Main
Charles emp USA h 39 Manhattan
Charles B treas and mgr V S G Co 33 Lyman h 22 Churchill
Charles F emp FMWBCo h 807 Worthington
Charles I emp USA h 20 Manhattan
Dorothy M emp NETel&TelCo h 70 Pearl
Effie H cashier 345 Main bds 26 Woodside ter
Elisha L patternmkr h 2 Pasco rd Ind Orchd
Elizabeth Mrs dressmkr 20 Manhattan h do
Ethel A bds 54 Warner pl
Fannie E Mrs h 14 Mattoon
Florence H toll opr NETel&TelCo bds 37 Thomas
Frank A mech h 37 Thomas
Frank E supt Mrs GeorgeWGreen Rockrimmon av h do
Freeman W emp Smith&Wesson h 64 Beaumont
George A office (216) 310 Main res inq do
George W H farmer h Allen bey Sumner av
H H h 114 Oakland
James B emp CABartholomew h Main n south end bridge
WHITNEY LUCY A MRS hair goods and hair dressing parlors 40 Harrison av h 9 Euclid av—See p 896

Whitney
Mary L bds 52 Mulberry
Maud emp PPubCo bds 70 Pearl
Maud opr NETel&TelCo bds 525 Main
Nelson W rem to Canada
Sarah Mrs h 26 Woodside ter
S Roy emp Kirkham&Parlett bds 15 Grosvenor
Washington h 26 Woodside ter
Wayland J h 14 Mattoon
Wellman C clairvoyant 15 Grosvenor h do
William A adv mgr PPubCo h 21 Bradford
Whiton Nelson F clk 374 Chestnut bds 414 do
Whittaker Clifford foreman bds Hotel Roland
Emma wid Joseph bds Hotel Roland
George bkpr bds Hotel Roland
—see Whitaker
Whittemore Edgar C clk MassMutLife InsCo res W Spfd
John A h 18 Keith
Mary L wid Jonathan R bds 41 Oak Grove av
Nellie J wid William H h 61 Pynchon
—see Whitmore
Whittier Charles L mech bds 323 Eastern av
Frank W treas and mgr Metropolitan Furniture Co 540 Main h 49 Pearl
Ralph W bds 138 Cedar
W Wallace salesman Davidson Bros h 138 Cedar
Whitting Jared E Mrs bds 164 Bridge
Whittle William P brakeman B&M bds 40 Vine
Whittren Etta Mrs waitress Hotel Roland rms 10 Sanford
Whittum Norman E salesman 213 Worthington h 23 Homer
Whitty Annie wid Michael J h 277 Central
Carrie B Mrs h 29 Cross
—see Witty
Whitworth Adella F tchr bds 105 Yale
Thomas h 105 Yale
Whoriskey Isabelle wid Michael emp 392 Main h 34 New
Whorley Annie Mrs bds 184 Spring
Whynot Albro O shipper 123 Carew h 299 Chestnut
Whyte E Jean nurse rms 17 Sorrento av

UNION TRUST COMPANY The Coupon and Writing Rooms furnished by this Company are elegant and commodious. Light and perfectly ventilated

Whyte Elizabeth wid Daniel clk 31 Harrison av h 129 William
Samuel J gen agt Spfd F&MInsCo 195 State rms 15 Temple
—see White
Wichman Henry M clk MassMutLife InsCo h 213 Pine
Wicker James F emp KAutCo h 236 Pendleton av
James W physician h 258 Mill
Mary E Mrs bds 136 Cherry lane
Minnie E rem to Danbury Ct
Wickes Henry A Mrs h 15 Birnie av
Wicklund Amiel elevatorman h 124 Lowell
Wickman Charles carp bds 522 Worthington
Wicks Martha wid Abram nurse h 219 Pendleton av
Myrtle L bkpr WWToolCo bds 219 Pendleton av
Peter E painter h (3) 170 Alden
Wickstrom Carl rem to Sweden
Wickward Martin H linotype opr Spfd Union h 671 Union
Widlansky Isaac prop StandardBottling Co 139 Ferry h 106 do
Louis cheesemkr h 124 Essex
Simon butter eggs etc 137 Ferry h 145 do
Walter emp SWidlansky bds 145 Ferry
Wiegand Karl A supt MunderElectric Co h 32 Birnie av
Kurt F foreman MunderElectric Co h 135 North
Wieland Albert mach bds 88 Court
Wiemer Frank emp MEnvCoDiv h 49 Courtland
John bds 26 Crosby
Wiener Max auctioneer h 82 Liberty
Wieprecht Bernard T emp city scavenger dept h 93 Girard av
George emp USA bds 93 Girard av
Theodore M meat market 53 Catharine h 59 Pease
Theodore M Mrs cashier 794 State h 59 Pease
Wierzbowski Walenty emp IOCo bds 19 Jenksville Ind Orchd
Wiese Carolina wid Frederick h 10 Hubbard av
Louise wid Edward bds 73 Central
Wiest Charles decorator emp HWGuterman h 223 Hancock
Wiggin Carrie nurse bds 18 Forest Park av
Wiggins Charles R bds Wilton n Boston rd
Lendal F P millwright h Wilton n Boston rd
Wight Henry K treas I O Co M D R Co treas H C R Co and pres Wight-Thayer Co 193 Worcester Ind Orchd h 97 Hampden do
Mary L tchr Grammar school Ind Orchd h 108 Hampden do
Ralph W treas The Wight-Thayer Co and treas Chapman Valve Mfg Co h 87 Hampden Ind Orchd
Sprague L clk MassMutLifeInsCo bds 998 State
Thayer Co The flour feed coal fertilizers etc 193 Worcester Ind Orchd
William H Rev h 80 Florida
—see White and Whyte
Wightman Agnes M clk 340 Main h (426) 525 do
Wijowski Jacob emp 41 Hampden res Chicopee
Wikstrom Emil emp B&A shops rms 37 Franklin
Wilber Edmond S com trav h (6) 73 Main
George E pres Metropolitan Furniture Co 540 Main res Taunton
Harrison F emp SGasLightCo rms 30 Maple
Levi S janitor h 33 High
Wilbur Arthur E emp Charles Van Vlack h 20 Pine
Edith B wid Dr John h 78 Spring
Ellis jobber rms 13 Central
Gertrude E clk 402 Main res Chicopee
Kate E rem to New York City
Sarah M physician and surgeon 319 State h do
—see Wilber
Wilcox Adelaide bds 751 Belmont av
Arthur V clk AmExCo h 72 Plainfield
Carl H (TheSpringfieldCement Block&BrickCo) bds 38 Northampton av
Charles emp FCo rms 590 Main
Charles H emp USA h 37 Parkwood

YOUR FOUNTAIN PEN FILLED FREE OF CHARGE IN OUR FOUNTAIN PEN ROOM JOHNSON'S BOOKSTORE

Wilcox
Charles H clk JHRogersCarriage Co h 755 Worthington
Edward S piano tuner emp 170 State res Chicopee
Effie M tchr Hooker school bds 148 Carew
Everett W patternmkr bds 148 Carew
Frances A wid Riley hkpr 3 Outing lane
Fred E (TheSpringfieldCement Block&BrickCo) h 38 Northampton av
Harry G emp NYNH&H bds 14 Congress
Hattie R bds 17 Ingraham av
Henrietta A wid John P h 17 Ingraham av
Henry H h 151 N Main
Henry H jr physician 151 N Main bds do
Josephine A wid Hyler h 148 Carew
Leila A wid Frank h 105 Belmont av
Leroy H (Lampson&Wilcox) (203) 310 Main h 31 College
L M Calder & Co cotton waste dlrs Fisk av c Talcott av
Mary S wid Benjamin F h 278 Pine
Oscar T h 72 Plainfield
Robert L clk AmExCo h 57 Medford
William A real estate h 107 Garfield
William C rem to Roxbury
William M bartdr HotelGilmore rms 14 Mattoon
Wilcoxson Charles H messenger Adams ExCo h 148 Allen
Charles O messenger AdamsExCo h 148 Allen
Wild Joseph O paper hanger rms (67) 19 E Court
Victor artist and mgr NationalArt Co (7) 486 Main h 616 Union
Walter H h 47 Orleans
Wilde Della A Mrs h 130 Dawes
Frank C paper hanger rms 19 E Court
Wilder Abbie L wid Albert J h 563 Liberty
Charles C executor estate of John W Wilder 129 State h (L) 10 Chestnut
Edward M janitor 109 Lyman h 99 Euclid av

Wilder
E Eugene com trav h (6) 475 Main
E Eugene Mrs h 128 Union
Forest E emp T-PACo h 762 Carew
Frank A mach h 563 Liberty
George E com trav h 98 Amherst
George T clk 129 State h 130 Carew
Grace E clk (3) 332 Main bds 128 Union
WILDER JOHN W Estate of (CharlesCWilder executor) flour grain and feed 129 State —See p 883
Minor M civil engineer bds 563 Liberty
Miriam wid William B bds 92 Cornell
Ruth E bds 45 Dartmouth ter
Walter W emp USA h (4) White junc Allen
Wilders William captain TruckNo4 h 30 Mill
Wildes Arthur S bkpr ANMayo&Co h 593 Chestnut
Joseph O agt rms 44 Spring
Perley S clk MBCo bds 36 Randall av
Wildey Joseph C Mrs rem to W Spfd
Wiley Arianna wid David hkpr 53 White
Florence J tchr Armory st school bds 43 Huntington
Hanna Mrs rem to New York City
Henry lab h 296 Tyler
Henry jr lab h 47 Charter av
James F emp USA h 53 White
John E janitor 141 High h 620 Union
Robert motorman h 60 Bond
William emp B&A h 30 Stafford
—see Wylie
Wilhelm Stephen chauffeur 273 State rms do
Wilinsky Adolph physician 123 Main h 376 Chestnut
Wilke Lena Mrs emp SKCo h 83 Bliss
Wilkens Herbert emp TaitBros h 48 Congress
Wilkin Maude C wid Charles F h 75 Avon pl
Wilkins Anna F wid Ezra h 38 Jefferson av
Blanche A clk (313) 15 Elm bds 47 Silver Glenwood
Ezra Mandeville adv mgr TheRepublican bds 38 Jefferson av

Homer Foot & Co., Inc. | Fine High Grade Shears, Scissors, Knives and Razors

Wilkinson Charles A mach h 43 State
Edward H h 136 Mill
Emily J wid William H h 20 Bradford
George A teamster bds 5 Gray's av
Kate B Mrs bds 21 Bradford
Minnie tchr rms 54 Byers
Rhoda wid Leonidas J bds 43 State
Wilks John B emp FCo rms 170 Essex Ind Orchd
Will Alexander A driver SCharcoalCo h 522 Chestnut
Willard Arthur S clk SF&MInsCo bds 22 Douglas
Charles E compositor TheRepublican h 59 Spring
Charlotte h 257 Union
Elsie tchr rms 588 Chestnut
Frederick S bds 22 Douglas
George L clk SF&MInsCo bds 22 Douglas
Grace clk 440 Main bds 239 White
Harry B engineer B&M h 49 Plymouth
Marion F Mrs h 107½ Bridge
Martin A mach h 239 White
Mary E Mrs bds 30 Quincy
Oscar J carp h 22 Douglas
S Jennie wid Charles A h 83 Bradford
Walter H foreman BPaperCo h 261 North
William bkpr UnionTrustCo res Longmeadow
William B h Stebbins pl
William S clk SF&MInsCo h 50 Dawes
Willcutt Dwight L rem to Hampden
L Ward carp h 20 Holyoke
Willett Charles h 50 Bancroft
Laura B Mrs dressmkr 50 Bancroft h do
Willette—see Ouellette
Willey Fred M mach h 15 Bond
Harriet N wid Danforth bds 131 Pine
James A emp USA h 97 Pendleton av
John P mfr polishing mops 48 Dwight h (1) 537 Main
Laura S bkpr HC&PCo bds 97 Pendleton av
Willgoose Frances B M rem to Needham
William Street School 85 William

Williams Abraham C physician (40) 137½ State rms 75 Princeton
Adelaide L bds 113 High
Albert blksmith h 193 William
Albert W mach h 26 Osgood
Alfred R emp Smith&Wesson h 32 Bay
Alice Mrs rem to Westfield
Alice bds Berkshire n railroad bridge Ind Orchd
Alice L wid Orrin h 33 Thomas
Amos rms 48 Bond
Arthur F bds 372 Union
Bessie E emp FCo bds 159 Hampshire Ind Orchd
Bradlee tel editor TheRepublican h 323 Central
Carrie L Mrs rms 33 Pearl
Charles farmer bds Tinkham rd Sixteen Acres
Charles emp 22½ Main rms (7) 43 do
Charles A carp rms 94 Court
Charles E J bds 91 Lebanon
Charles H emp BSCorsetCo rms 21 Salem
Charles H emp TheWorthy h 114 Mooreland av
Charles T clk 30 Main h 62 Bancroft
Charles W emp TheWorthy rms 30 Gray's av
Charles W emp Smith&Wesson h 31 Pleasant
Clara J bds 106 Dawes
Edith E wid Charles R h 32 Bay
Edith G wid William W bds 17 Howard pl
Edith W bds 511 Plainfield
Edward B bds 11 Stockbridge
Edward C rem to Newark N J
Edwin L with FKWilliams&Co 31 Taylor bds 148 North
Eli V cook 384 Main h 11 Stockbridge
Elizabeth J bkpr 513 Plainfield bds 511 do
Etta wid Charles H h 164 Marion
WILLIAMS F K & CO (F K Williams) printers and engravers 31 Taylor—See p 959
Francis H treas Spfd Fire and Marine Ins Co 195 State h 62 Clarendon
Francis K (FKWilliams&Co) 31 Taylor h 148 North
Frank E station agt Oak st station Ind Orchd h 520 Oak do

A WANT CONCEIVED AND RELIEVED IS A WANT THAT'S ADVERTISED IN **THE UNION**

Williams
Frank W emp NYNH&H freight depot h 29 Cross
Fred paperhanger rms 63 Bridge
Fred C com trav h (22) 356 Belmont av
Fred O rem to Holyoke
Frederick D chauffeur police dept h Chilson n Sumner av
Gail C com trav rms 38 Main
George A condr NYNH&H h 56 Bancroft
George E emp USA h 22 Allen av
George H tinner emp 95 Dwight res Holyoke
Grace A Mrs bds 407 Sumner av
Hannah A wid Harry bds (22) 365 Belmont av
Harriet G cashier 392 Main bds 407 Sumner av
Harry emp B&A shops bds 26 Patton
Harvey E h 55 Morgan
Helen Mrs rem to Pittsburg Pa
Henry polisher rms 31 Main
Henry D h 83 Magnolia ter
Henry J emp NEC&PCo h 225 Belmont av
Howard S auditor h 384 Union
James clk rms 60 Bridge
James rem to Northampton
James A asst engineer (23) 332 Main res Deerfield
Jane wid Reuben bds 27 Woodbine av
J H Wall Paper Co painters and paper hanging 36 Harrison av
John waiter NayassetClub res inq do
John D draughtsman SGasLight Co h 14 Chilson
John F h 98 Catharine
John Henry pres and mgr J H Williams Wall Paper Co 36 Harrison av h 309 Central
John H G draughtsman bds 372 Union
Joseph teamster h 35 Stockbridge
Joseph A emp BSCorsetCo h 29 Gray's av
Joseph J horseshoer emp 105 Dwight h 61½ do
Laban carp h Advent camp grounds
Leila steno KibbeBrosCo rms 40 Maple
Leona M steno emp 37 Harrison av bds 17 College av
Leonard bds Bay st av

Williams
Louise E wid Luke bds 22 Andrew
Lucinda J wid Alfred h 104 Plainfield
Lyman h 20 Hebron
Mary A Mrs tchr Charles st school h 55 Morgan
Mary A dressmkr bds 511 Plainfield
Mary B wid Simeon h 113 High
Maude forewoman NUCo rms 33 Pearl
Minnie I wid John A h 44 Wight pl
Myron R com trav BBNoteCo h 35 Firglade av
Nathan H life ins agt (12) 25 Harrison av h 372 Union
Peter emp StRy h 37 Cass
Philip A jr sales mgr AtlasMotor CarCo h 75 Avon pl
Philo mech h Advent camp grounds
Ralph C coachman 104 Maple h 180 Union
Ralph L lineman bds 70 Byers
Richard painter h 201 Hickory
Richard lab h Berkshire n railroad Ind Orchd
Richard waiter TheWorthy rms 210 William
Richard Mrs nurse h 201 Hickory
Richard L bds 100 Marengo Park
Richard M bds Berkshire n railroad Ind Orchd
Robert emp NYNH&H freight depot h 65½ Water
Sarah wid Edward G h 49 Hancock
Sardine G emp USA h 129 Ingersoll Grove
Sidney B emp 392 Main h 229 Quincy
Stella bkpr Landen&Son bds 22 Andrew
Thomas J Mrs h 511 Plainfield
Walter H farmer h Allen bey Sumner av
William H h 26 Queen
WILLIAMS WILLIAM M dental and surgical instruments (225) 374 Main res Northampton—See p 869
William M carp bds 150 Colton
Wood clk (225) 374 Main res Northampton
Williamson Alfred foreman CVMfgCo h 239 Main Ind Orchd

UNION TRUST COMPANY 68% of the stock of this Company is held by influential Springfield people, all interested in its success and advancement

Williamson
Frank L violinmkr 46 Walnut h do
Joseph driver 58 Main h 120 Spring
Susie B confec 222½ King bds 182 Walnut
Thomas baker emp 58 Main bds 120 Spring
William emp KAutCo bds 37 Douglas
Willicott John W emp 384 Main rms 121½ Water
Willien Leon J chemist SGasLightCo rms 178 Maple
Willis Charles C h 64 Adams
Eugene F clk 346 Main bds Hotel Russell
Frank G car sealer NYNH&H h 59 Eldridge av W Spfd
Roy cook 329 Main rms 14 Vernon
Williston B S civil engineer UELCo h 51 Ventura
William C bricklayer h 49 Dawes
Willman Priscilla nurse rms 52 Pearl
Willmarth Henry emp 106 Dwight bds 142 Bridge
Mary E h 110 Florence
Michael emp NYNH&H freight depot bds 581 Union
Wills Helen J V wid Walter B sec F L Hewes & Co 10 Harrison av rms 16 Mattoon
Willson Frederick E insp USA h 59 Stebbins
Grace A steno 5 Market bds 59 Stebbins
Wilmot John A mach h 228 Quincy
Michael emp NYNH&H bds 581 Union
William J emp 392 Main rms (15) 437 do
Wilson Ada steno bds 109 Patton
Albert W com trav h 28 Brown
Alexander emp 26 Noel av bds 241 Mill
Alice D clk 137 State bds 101 Yale
Angus emp SWebCo h 241 Mill
Arthur E condr StRy h 42 Alderman
Charles printer TheRepublican h 56 Main
Charles E emp 455 Worthington h 10 Howard pl
Charles H mgr 341 Worthington h 445 Belmont av
Chauncey F emp Smith&Wesson h 405 Central

Wilson
Chauncey P carpenter and builder Main bey Mill res Agawam
Clarence P com trav h 873 Worthington
Clifford emp PPubCo bds 133 Florida
Edith E dressmkr 386 Armory bds do
Edith M milliner bds 838 Chestnut
Edward emp HCWheelCo h 38 Cypress
Edward C paper mfr h 240 Union
Frank B emp NYNH&H h 19 Bond
Frederick carp emp 310 Main h 104 Union
Frederick W farmer h Parker Sixteen Acres
George A foreman LDRobinson&Son h 24 Ringgold
George C mgr 152 Hancock h 28 Andrew
George J clk 360 Main h 18 Continental
George L emp TheChandlerCo h 51 Rutledge av
Hannah rem to San Francisco Cal
Hannah wid R S rem to Boston
Harry confec 381 Main Ind Orchd h do
Helen J bds 134 Massasoit
Henry A clk ChicopeeNatBank bds 101 Yale
Henry J baker emp 782 Main h 86 Adams
Horace L emp CBWireWks h 386 Armory
Ida A wid Charles A retoucher h (10) 32½ Dwight
Ira E condr B&A h 327 N Main
James rms 1 Greenwood
James private USA bds barracks Armory sq
James mach h 68 Church
James driver 782 Main h 97½ High
Jane Mrs emp SWebCo h 71 Knox
Jessie milliner emp 440 Main bds 97½ High
John M porter B&A freight depot bds 15 Fulton
John R painter 109 Patton h do
Joseph L motorman h 16 Hall
Joseph W die sinker h 92 College av

TALLY CARDS Just The Daintiest Kinds You Ever Saw. See The Samples JOHNSON'S BOOKSTORE

Wilson
Josephine E wid Henry P bds 849 Main
Julia E wid Rockwell B h 101 Yale
Lewis L clk MassMutLifeInsCo h 208 Oakland
Lillian emp NayassetClub res inq do
Mabel student bds 19 Bliss
Mabel A tchr Central St school bds 101 Yale
Mabel S bds 95 Princeton
Mary A emp KibbeBrosCo bds 109 Patton
Mary A wid J Gilbert rms 123 Thompson
Maude M bkpr 14 Bridge res Three Rivers
Nellie E Mrs nurse bds 79 Bay
Peter lather h 31 Stafford
Raymond C student bds 28 Andrew
WILSON ROBERT cornices skylights plumber steam and gas fitter 341 Worthington h 445 Belmont av—See p 952
Robert teamster rms 21 Lombard
Robert L teamster emp 16 Lyman h 54 Clantoy
Robert W clk CVMfgCo bds 95 Princeton
Sadie wid Joseph grocer 82 Essex h do
Samuel h 92 College av
Sophie D wid Robert S bds 95 Princeton
Thurston J emp SpfdRenderingCo h 77 Andrew
Thusa Alberta steno emp Third NatBank res Chicopee
William E mgr GrandUnionTea Co 254 Worthington h 11 Dawson av
William H rem to New York
William W coachman h 51 Maple ct
Wilsone Charles sergt USA h 8 Armory sq
Wiltsie Arthur H floorwalker 315 Main h 57 Pomona
Wiman Carl E mach h 34 Clantoy
Winans Avice O rem to Winthrop
Edna A tchr bds 33 Orleans
Harry J clk MassMutLifeInsCo and engrossing penman 560 Sumner av h do
H J Mrs music tchr 560 Sumner av bds do

Winans
Niles A clk MassMutLifeInsCo h 22 Chase av
WINANS WILBUR N mgr W R Winn 53 Lyman bds 22 Chase av—See p 939
Winberg Andrew emp HendeeMfgCo h 45 Montrose
Charles P emp T-PACo bds 74 Baxter av
Frank mach bds 45 Montrose
Franz O h 74 Baxter av
Winchell Albert M com trav h 341 St James av
Winchester Ezra H woodworker EJ Piper h 10 Dorchester
WINCHESTER HOUSE CLEANING CO George F Brown prop house cleaners 111 Monroe—See p 898
Park Building 782 and 802 State
Park Engine House opp Winchester Park
WINCHESTER PARK SHOE STORE Labine Bros props boot and shoe dealers and repairers 17 Wilbraham rd—See p 836
The P H Faber prop hotel 776 State
Winckler Max H clk 3 Elm rms 19 Mattoon
Winer Adolph rem to Three Rivers
David bds 40 Greenwood
Zelman peddler h 40 Greenwood
Winfield Laura nurse bds 305 North
Wing Alice M tchr High school bds 46 School
Cara M emp GrangerTowelSupply h 24 Hawthorne
Della R toll opr NETel&TelCo res Mittineague
Edward E messenger AmExCo rms 15 Railroad ter
George H ins canvasser (17) 307 Main h 42 Berkeley
Leon M sign painter emp 275 Main bds 24 Hawthorne
Luke painter h 394 Armory
William H painter rms (9) 128 Main
Wingate Frank H asst yard master NYNH&H h 73 Patton
Winger Henry A com trav h 176 Princeton
Winitzky Harris ladies' suits and millinery 102 Main h 17 Morgan
Ida clk 102 Main bds 17 Morgan
Jacob bds 67 Boylston

Homer Foot & Co., Inc. | Contractors' Supplies 139 State St. 78 Years

Winkler Bros (Charles and Eugene Winkler) saloon 15 Bridge
Charles (WinklerBros) 17 Bridge h 320 Forest Park av
Elizabeth A clk PPubCo bds 24 Grove
Eugene (WinklerBros) 17 Bridge h 308 Forest Park av
Winn James F bds 27 Vernon
WINN WILLIAM R Wilbur N Winans mgr oil harness soap and metal polish mfrs and dealers in engineers' supplies 53 Lyman—See p 939
—see Wynne
Winne Fannie wid Luther bds 35 Dwight
—see Wynne and Wynn
Winnewisser Caroline wid Frederick G bds 59 Bancroft
Winnewski Michalina Mrs h 65 Sharon
Paul mech bds 65 Sharon
Winnick Abraham emp 37 Pine st ct bds 18 Cypress
Winniman Abram clothing 10 Bridge h 48 Nelson
Isaac peddler h 102 Sharon
Winslow Alfred B clk 352 Bay h 343 do
Arthur A plumber bds 137 Lebanon
Earle C purchasing agt CVMfgCo bds 343 Bay
Ellen A tchr High school bds 129 Sherman
Evelyn L tchr bds 343 Bay
Frank bds 343 Bay
Hannah H wid Stephen R h 129 Sherman
Winsor Harriet B bds 175 Forest Park av
Rufus H h 175 Forest Park av
Winston Bessie F cook h 50 Willow
Winter D Raymond clk B&A freight depot rms 65 Vernon
Dwight R clk 3 Elm bds 79 Buckingham
Edson P mgr papeterie dept M EnvCoDiv h 1 Greenleaf
Edwin L clk 192 Worthington h 52 Hancock
Eldora A clk NETel&TelCo bds 119 William
Frank E h 119 William
Loren T emp MBCo rms (5) 182 State
M Augusta wid William F rem to California

Nancy W wid Philo D bds 119 William
Newrie D auctioneer and real estate 3 Elm h 79 Buckingham
Theodore B clk SpfdFiveCentsSav Bank bds 79 Buckingham
Winterkeorn Joseph tailor emp 154 Bridge rms 175 Chestnut
Winters Bernard emp NYNH&H freight house bds 67 Pine
Lawrence com trav 75 Lyman h 213 Summer
Nora bds 69 Colton
Patrick J salesman 75 Lyman h 132 Armory
Winthrop Club 137½ State
Winton Alfred emp CVMfgCo h 29 Milton Ind Orchd
Walter emp C Falls h 298 Main Ind Orchd
Wires Anna Mrs rem to New Haven Ct
Wirt Charles L confec and cigars 76 Harrison av h 108 Chestnut
Wirth Fred A woodwkr h 63 Harriet
Wirz Cæsar emp KAutCo h 79 Shamrock av
Simon mason h r 76 Washburn
Wise Annie C music tchr 14 Westford av bds do
Arthur D clk FCo h 73 Oak Ind Orchd
Francis G carriage painter 18 Liberty h 14 Westford av
Guy B rem to Boston
John bartdr rms 17 Congress
Leroy E salesman BayStateCo rms 183 State
Nettie G rem to Pittsfield
Samuel E emp HC&PCo h 25 Webster
Thomas lab h 71 Summer
Wiseman William G ins agt h 116 Revere
Wishart Lillian clk 439 Main rms 16 Vernon
Wiskocil Anna cigarmkr emp 32 Hampden res W Spfd
Bohumil cigarmkr emp 32 Hampden res W Spfd
Rudolph cigarmkr emp 32 Hampden res W Spfd
Wisniowski Adam emp IOCo bds 13 Parker Ind Orchd
John emp IOCo bds 13 Parker Ind Orchd
John emp 16 Sanford res Chicopee

Place your hand over any page in this directory and you will cover the names of a dozen people who read **THE UNION**

Mikolaj emp 41 Hampden res Chicopee
Witham William H clk USA h 19 Lafayette
Withe Carl foreman composing room SpfdUnion res Longmeadow
Withee Fred T emp CBWireWks h 43 Norfolk
Witherell Arthur L automobile dlr 24 Fort bds 1065 State
Charles A h 1065 State
Edwin S h 53 Winthrop
George K clk 140 Main h 11 Brookline av
Henry E cashier J Whitcomb&Co h 597 Chestnut
Withey Almon S driver 58 Main h 91 Charles
William A foreman Smith&Wesson h 24 Myrtle
William A Mrs dressmkr 24 Myrtle h do
Witkin Albert rem to Three Rivers
Elias dry goods peddler h 86 Essex
Witkofsky Johan lab h 208 Ferry
Witkop Caroline wid Henry bds 60 Dawes
Matthew insp USA h 54 Dawes
Witowski John emp IOCo bds 77 Parker Ind Orchd
Witt Bertha bkpr 511 Main bds 19 Bliss
Ernest A clk (3) 285 Main h 122 Andrew
Flowerbell music tchr 182 Central rms do
George D emp KAutCo h 12 Osgood
Ira rem to Dalton
Wittig Henry William driver 1273 State h 10 Benton
Wittine John J tailor emp 455 Main h 74 Union
Wittman Anna h 45 Dwight
Witto Theodore emp B&A shops rms 37 Franklin
Witty Joseph W confec and variety store 136 Walnut bds do
Sarah Mrs bds 136 Walnut
—see Whitty
Wixen Robert emp B&A rms 210 Main
Wo Tung laundry 107½ Main rms do
Wobbecke William K clk UMfgCo bds 15 Westford av
Woelfel John A emp USA h 67 Manhattan
Simon emp 357 Main bds 67 Water

Woerner Henry coppersmith h 25½ Bridge
Wohlfahrt Adolph baker h 31 Gardner
Wohrley Emil drug clk 161 Main h 120 do
Wojtowicz Thomas emp IOCo bds 16 Parker Ind Orchd
Wolcott Carroll P h 328 Bay
Charles S rem to Feeding Hills
Elsie M steno BMfgA bds 15 Warriner av
George W ins agt (23) 317 Main h 49 Lexington av
Herbert R clk 72 Dwight h 65 Spring
Jairus B emp SpfdLumberCo h 46 McKnight
Joseph N mason h 193 White
Lois I nurse h 153 Florence
Samuel C rem to Amherst
Wolf Barbara Mrs emp 32 Hampden res W Spfd
Casper emp 1273 State h 28 Reed
Elizabeth wid Daniel bds 33 Clifford
George barber emp 266 Main h 107 Sharon
George messenger SpfdNatBank bds 61 Massasoit
Hattie hkpr 61 Massasoit
Joseph cigarmkr emp 32 Hampden res W Spfd
Morris clk bds 61 Massasoit
William peddler h 75 Ferry
William tailor 62 Harrison av h 61 Massasoit
Wolfe Astride A A Mrs nurse rms 72½ Greenwood
Wolff Hermann A h 35 Moore av
Wolfinger Alida E artist bds 23 Church
Charlotte A clk 353 Main bds 23 Church
John J emp Smith&Wesson h 23 Church
Wolfson Sadie Mrs grocer 82 Essex res C Falls
Wolikoff Hyman B ice peddler bds 118 Greenwood
Wollmann Anna M bkpr 354 Main bds 22 Lexington av
Charles emp CMach&MfgCo h 24 Lexington av
Girard mach bds 24 Lexington av
Womble James H watchman 399 Main h 296 Tyler
Women's Auxiliary of Y M C A 166 State

UNION TRUST COMPANY A STRONG AND REPRESENTATIVE BOARD OF DIRECTORS, GUARANTEEING CONSERVATIVE MANAGEMENT

Women's
Home Journal (monthly) The Cushman Co pubs 29 Worthington

Wood Adella C milliner emp 371 Main bds 245 Pine
Agnes rem rem to Middletown Ct
Albert clk 440 Main bds 165 Walnut
Albert E emp WWToolCo h 27 College av
Albert K clk 357 Main rms 21 Wendell av
Alfred rms 205 St James av
Alfred L S tel editor SpfdDaily News bds 111 Fort Pleasant av
Alice R wid Walter S h 524 Armory
Alvina E h 23 Harvard
Amanda Q V Mrs bds 93 Washburn
Annie wid Stanley h 35 Ashmun
Annie Mrs dressmkr r 415 State h do
Bessie J clk 111 Bridge bds 37 Stebbins
Carrie rms 205 St James av
Carrie B Mrs h 33 Pearl st pl
Celia M tchr bds 28 Homer
Charles A bkpr 539 Main h 20 Montmorenci
Charles K h 855 Worthington
Charles E h 97 Margaret
Chester O h 49 Armory
Clara G wid William F h (18) 66 Pynchon
Clifford L teamster WHSmith h 33 Margaret
Cyril engineer UELCo res E Longmeadow
David T emp NayassetClub h 34 Winchester
Dwight B clk SpfdF&MInsCo h 66 Charles
Edith L tchr bds 66 Charles
Edmund L clk h 8 Ringgold
Edward compositor bds 27 Rutledge av
Edward E porter 16 Lyman h 33 Hebron
Edward L clk USEnvCo h 44 Riverview
Edward L clk 86 Main h 8 Ringgold
Edward O cigarmkr emp 32 ampden res Chicopee
Elbridge J h 38 Dorchester
Elizabeth Mrs h 11 Alert
Eloise W emp G&CMerriamCo h 14 Prospect
Emerson carp emp 10 Willow bds 11 Bliss
Emily S widow Edmund L h 92 Cornell
Eugene E treas Royal Candy Co 53 Hillman rms (35)332 Main
Eugene H rem to Hartford Ct
Eva H Mrs rms (7) 43 Main
Everett J rem to E Longmeadow
E Wendell clk MassMutLifeIns Co bds 38 Dorchester
Francis B emp BBNoteCo bds 855 Worthington
Frank E emp SGasLightCo bds 17 Gray's av
Fred L with USEnvCo h 263 Bay
Gaius O bkpr SpfdHomestead res Holyoke
George E carp h 206 Union
George H emp JAMurphyCo h 41 Mattoon
Harold L rem to Florida
Harry K paper hanger emp HW Guterman bds 27 Bliss
Harry M with USEnvCo h 11 Myrtle
Harvey S emp LPGriffin bds 93 Washburn
Hattie M wid Samuel C bds 970 Worthington
Henry C sexton Christ Church h 165 Walnut
Henry M h 10 Pine
Henry W rms 20 School
Homer B mgr tissue paper dept MEnvCoDiv h 11 Myrtle
Horace E bds 38 Dorchester
Isaac S h 54 Main
James C painter h (Q) 350 Chestnut
James J (J&FWood) 459 State h do
Jeannette Mrs bds 105 Walnut
Jedediah salesman 69 Lyman h 19 Hall
Jennie emp RoyceLaundryCo bds 11 Alert
Jennie Mrs rem to Manitoba
J Freeman pres Plymouth Press r 83 Charles h 28 Wellesley
John mach h r 415 State
John C h 107 Greene
John D mach bds 49 Greenwich
John G emp 9 Taylor res C Falls
John W bkpr HampdenTrustCo bds (22) 66 Pynchon

POCKET EDITIONS Of Standard Books Printed On India Paper, Bound In Limp Leather JOHNSON'S BOOKSTORE

J & F (JamesJWood) wholesale notions 459 State
Laura O bds 43 Montmorenci
Lillian compositor bds r 415 State
Lillian R bds 165 Walnut
Lorin S carpenter and builder 10 Willow h 15 Cedar
Lucinda S chief clk K-RCo bds 50 Princeton
Lulu D emp PPKellogg&CoDiv bds 83 Patton
Mabelle C emp 350 Main bds 46 Calhoun
Mae C clk 339 Main bds 77 Elliot
Marie C wid John W clk 392 Main h (22) 66 Pynchon
Martha A wid Edward N h 18 Hawley
Mary A Mrs rms 205 St James av
Mary J wid Samuel rem to Hartford Ct
May L Mrs h 84 Allen
Merritt L shipping clk NPCo bds 497 State
Minnie L bds 92 Cornell
Nellie A bds 92 Cornell
Raymond clk rms 30 Mattoon
Raymond L shipper 258 Main res Northampton
Richard A rem to Providence R I
Robert F reporter TheRepublican rms 203 High
Robert S instructor in shop jail bds 76 Belmont av
Ruth opr NETel&TelCo bds 33 Margaret
Selina Mrs bds 60 Loring
Sophia F bds 23 Harvard
Wallace W porter DowningTaylor Co h 43 Montmorenci
Walter mach h 228 Main Ind Orchd
Walter G emp Smith&Wesson h 16 Amherst
Walter W waiter rms (14) 19 E Court
William painter h 86 Charles
William P mach h 83 Patton
William P jr bds 83 Patton
William R clk SF&MInsCo h 102 Florida
William S h 66 Charles
William T printer emp 175 Bridge h 22 Salem
Winnifred L assistant (511) 310 Main bds (18) 66 Pynchon
—see Woods

Woodard Frank A painter bds 17 Orleans ct
Goldie L clk bds 21 Hancock
James A rem West
Luke J salesman 321 Liberty h 289 Wilbraham rd
Moses M h 17 Orleans ct
—see Woodward
Woodbury Ada rem to Northampton
Everett D clk PO h 181 Marion
George L grocer 5 Collins h 313 Eastern av
Joseph D ins solicitor (15) 25 Harrison av h 181 Marion
Joseph R clk B&A freight depot bds 181 Marion
WOODBURY MILO K (Rood & Woodbury) 144 Main h 672 Chestnut
Percy emp SRCarlisle bds 172 Bridge
S Annette wid Samuel bds 672 Chestnut
Woodcock George C mach h 34 Allen av
Wooden Frederick G lawyer (316) 31 Elm h 30 Monmouth
Woodford Ernest G com trav rms (A) 55 State
Woodin Edwin B buyer Cutler&Porter Co h 36 Florentine Gardens
Woodlock Elsie waitress HaynesHotel bds do
John W rem to Gilbertville
Woodman Augusta M wid Charles h 20 Walnut
C Belle bds 20 Walnut
Henry W rem to Boston
Lucy M bds 20 Walnut
Woodruff Branch P clk 258 Main bds 65 Demond av
Charles Mrs hkpr 469 Liberty
Charles J emp HampdenLumber Co h 47 Silver Glenwood
Dwight C com trav KibbeBrosCo res Fitchburg
Henry E emp KibbeBrosCo bds 114 Main
Raymond carp bds Bay n Berkshire
William H emp WMfgCo h 65 Demond av
Woods Alfred h 52 Stafford
Alfred E foreman NYNH&H freight depot h 26 Besse pl
Alfred R brakeman B&A rms 125 Bridge
Bessie M bds 367 St James av

Homer Foot & Co., Inc. | Fine Ivory and Stag Carvers Table Knives and Forks

Woods
Caroline tchr bds 62 Yale
Catherine Mrs h 77 Elliot
Catherine S wid George H h 117 High
Charles B with CharlesHall 395 Main bds 367 St James av
Charles H clk bds 117 High
Clarence S clk 24 Harrison av h 131 Walnut
Dennis emp USA bds 132 Butler
Edward W mailing clk PPubCo bds 461 Central
Ellen M wid Edward N h 461 Central
Ethel steno 275 Main bds 58 Charles
George H rem to San Francisco Cal
George H Estate of (Woods&Co) 449 Main
George J emp USA bds 461 Central
George L physician and surgeon 60 Sherman h do
Harold H mgr 449 Main h 52 High
Harry paper hanger rms 27 Bliss
Henry carp h 460 Mill
Henry C clk h 165 Walnut
Henry G rem to Vermont
James messenger rms 133 Spring
James F carp h 27 Auburn
John G com trav h 62 Yale
Louise wid Paul bds 37 Palmer av
Margaret A wid Robert h 58 Charles
Michael J emp SBrewCo h 542 Chestnut
Raymond S clk BSCorsetCo bds 117 High
Robespierre steno bds 58 Charles
Thomas emp B&M shops h 115 Summer
William emp city h 124 Essex
William H buyer 392 Main bds 131 Walnut
William J pres The W J Woods Co 385 Main res Worcester
W J Co The clothiers 385 Main
& Co (Estate of George H Woods) 449 Main
—see Wood and Dubois
Woodside Patience Mrs bds 37 Dresden
Woodson Frank tar roofer h 9 State st ct
Woodstock Francis C shipper 37 Taylor h 184 Thompson

Woodstock
Roy M poultry raiser h Parker Sixteen Acres
Woodward Albert B foreman city street dept h 41 Marble
Albert E clk 261 Main rms 14 Vernon
Alfred com trav h 184 Marion
Anna S h 6 Bridge
Arthur H asst supt streets and sewers h 41 Marble
Charles rms 40 Maple
Charles A clk SF&MInsCo rms 21 Maple
Charles L pres Woodward-Reopell Co 18 Fort res W Spfd
Charles M sec and treas Woodward-Reopell Co 18 Fort res W Spfd
Dotha A Mrs bds 29 Spring
Earl driver rms (88) 19 E Court
Elbert A supt 850 State h 1047 do
George S bds 207 White
Grace D tchr bds 207 White
Halbert E com trav 258 Main rms 76 Temple
Harriet Mrs bds 147 Cedar
Harry I ticket clk B&A depot h 156 Carew
Henry S emp CBWireWks h 108 Ranney
Henry W emp OElevCo h 127 Marion
H Leroy freight agt NYNH&H h 21 Wellesley
Horace C h 1047 State
John A insp USA h 107 White
Louis B clk 395 Main h 104 Beaumont
Lydia S nurse h 207 White
Maud N tchr bds 207 White
M Earl rem to Worcester
Percy E (Kinney&WoodwardCo) 489 Main h 131 Florida
Roland E clk 850 State h 1047 do
WOODWARD-REOPELL CO props Central Garage 18 and 20 Fort—See p 831
—see Woodard
Woodworth Albert L emp USA h 69 Pineywoods av
Charles A mgr (7) 373½ Main rms do
Elizabeth K tchr bds 107 Florida
Ida wid George E h 280 Pine
Louis B barber 481 Main bds 293 Chestnut
Mary J wid Samuel A h 77 Cambridge

No better market reports can be found than those which are published in the EVENING UNION

Mathilda Mrs packer emp 32 Hampden h 862 Worthington
Melvin L teamster h 862 Worthington
Moses D emp StRy h 3 Bond
Sarah K Mrs h 107 Florida
Sarah M wid Winfield S h 293 Chestnut
Wool Kate tchr bds 37 Spring
Vincent emp USA bds 52 Armory
Woolcutt John bds 121½ Bliss
Woolley Arthur R carp h 25 Maynard
John C patrolman h 17 Continental
Sarah A wid William h 283 Hancock
Woolsey L Mrs h 72 Court
Woolson Frances H wid Daniel P bds 149 Berkshire Ind Orchd
Woolworth F W & Co FredEWard mgr five and ten cent store 328 Main
Wooster Anna C asst bkpr 315 Main bds 113 Bay
Edwin C bkpr 850 State h 355 Bay
May L clk 392 Main bds 113 Bay
William H com trav h 113 Bay
Worcester George C clk MassMutLife InsCo h 19 Mapledell
Jennie E wid Cyprian S bds 19 Mapledell
Wordell A Edna bkpr 25 Fort bds 19 Churchill
Worden Byron W emp MBCo h 35 Andrew
Clarence H brakeman rms 15 Railroad ter
George E insp USA rms 62 Alden
Hiram mech rms (101) 796 State
Horace W bds 35 Andrew
Laura S steno USEnvCo res Agawam
M Louise steno USEnvCo res Agawam
Work Chloe E wid Sanford bds 135 Westminster
Joseph clk 815 State rms 23 Eastern av
WORK RUFUS T prop The Cash Benefit Store 813 and 815 State and Main Street Market 662-666 Main h 39 Mapledell —See p 890
Workheiser Charles janitor Masonic Temple h 16 Howard
Frank B clk Tax Collectors' office bds 16 Howard
Worm Lena Mrs bds 139 Bay
Wornell Louis D barber emp 66½ Main rms 38 do
Worskey John emp IOCo h 28 Water Ind Orchd
Worth Parker compositor SUnion bds 539 Union
Worthen Bessie E bds 52 Seventh
Charles H foreman h 52 Seventh
Edwin J emp FMWBCo h 16 Princeton
Ernest N clk (334) 351 Main bds 36 Maple
George H condr StRy rms 52 Seventh
Worthington Albert E h 229 N Main
Chester emp KibbeBrosCo rms 46 Court
Foster engineer NYNH&H h 621 Belmont av
Frank B clk 140 Main h 31 Franklin
Fred motorman h 67 Bradford
Harry H com trav KibbeBrosCo res New Milford Ct
Howard E foreman SRenderingCo h 28 E Hooker
James H emp 362 Main h 601 do
Jennie E photo retoucher 380 Main res Agawam
John rem to New Haven Ct
Matilda wid Solomon h 31 John
Minnie waitress Cooley'sHotel bds do
St School 629 Worthington
Worthy Frank L pres Worthy Hotel Co res W Spfd
WORTHY HOTEL CO THE props The Worthy 303 Main—See p 899
WORTHY THE W M Kimball manager 303 Main—See p 899
Wozniak Wojciech emp IOCo bds 27 Main Ind Orchd
Wozny Bruno architect h 34½ Harrison av
Marie George Mrs installment goods 34½ Harrison av h do
Wraight Gilbert B painter h 128 N Main
John L switchman h 57 North
Wrenn Catherine wid Patrick h 716 Worthington
George H cigarmkr emp (18) 227 Main bds 716 Worthington
—see Rynn
Wright Aaron H (AHWright&Son) 111 Florida h do

UNION TRUST COMPANY Foreign Exchange Department well equipped. Issues Letters of Credit and Travelers' Cheques. Payable all over the world

Wright
A H & Son (Aaron H and Herbert W Wright) dam and bridge builders 111 Florida
Alfred T emp Smith&Wesson h 25 Florence
Annie E wid Nelson J rms 20 Myrtle
Archie B electrotyper PPubCo h 34 Myrtle
Arthur B watchman h 14 Genesee
Arthur E clk 473 State bds 45 Bay
Arthur J emp BMachToolCo h 32 Walter
Arthur S rem to New York City
Bertha G Mrs emp city library bds 15 Florence
Bessie A bds 57 Carew
Bessie M bds 134 Wilbraham rd
Caroline A h 83 Bowdoin
Caroline S steno Gilbert&Barker Mfg Co bds 15 Salem
WRIGHT CHARLES A prop Fifth Ward Market 473 State h 45 Bay—See p 894
Charles A L asst city engineer 43 Bridge and piano dlr (9) 332 Main h 28 McKnight
Charles C clk SF&MInsCo rms 6 Salem
Charles E emp Smith&Wesson h 427 State
Charles H (CharlesHWrightWindowCleaningCo) 41 Oak h do
WRIGHT CHARLES H WINDOW CLEANING CO (Charles H Wright) 41 Oak—See p 980
Charles Henry h 30 Allen
Charles L student bds 36 Forest
Charles M asst city marshal office police dept and smoke insp h 42 McKnight
Charles W baggagemaster B&A bds Essex Ind Orchd
David T emp Gilbert&BarkerMfg Co h 36 Forest
Edward C emp 68 Bridge rms 33 Edwards
Edward E emp USA h 431 Central
Edwin W emp USA h 87 Cedar
Eliza L wid Joseph W h (33) 431 Main
Emma bds 134 Wilbraham rd
Esther C Mrs bds 78 Pearl
Ethel asst city librarian bds 19 Bliss
Etta wid Morris h 60 Sharon

Wright
Eva M emp BSCorsetCo bds 57 Carew
F Louis clk B&A office rms 15 Railroad ter
Frank F h 20 Carew
Fred C fireman SquadA 191 Chestnut h 22 Calhoun
Fred Case insurance (18) 476 Main h 97 Spring
Fred E com trav McIntoshCo h 115 Wilbraham rd
Freeborn G emp USA h 124 Florence
Frederick G h 57 Carew
Frederick H clk KibbeBrosCo bds 57 Carew
G Clifford rem to Bridgeport Ct
George E fireman EngineCoNo2 27 Pynchon bds 23 Calhoun
Grace E bds 57 Carew
Hannah F wid William R bds 34 John
Harry Andrew h 95 Ingersoll Grove
Harry E condr StRy h 11 Central pl
Harry R buyer McIntoshCo bds 25 Thompson
Harry T mgr 473 State h 45 Bay
Henry emp Smith&Wesson h 23 Calhoun
Henry jr fireman Engine Co No9 h 52 Waverly
Henry A h 29 Seventh
Henry S photo printer bds 29 Seventh
Henry S mech h 18 Donald
Herbert G cashier AmExCo h 22 Church
Herbert W (AHWright&Son) 111 Florida h do
WRIGHT HORACE P prop Massasoit Cigar Manufactory and cigar store 479 Main bds 381 State—See p 852
Isaac M watchman SSteamPower Co h 120 Main
James printer rms 10 Howard pl
James F compositor SUnion h 47 Calhoun
Jane L wid George W rem to Bridgeport Ct
Jewett h 31 Clinton
J F Shoe Co The 533 Main
John plumber emp 106 State h 66 Courtland
John J molder h 188 Chestnut

PYROGRAPHY SETS
And The Blanks To Burn In The Den. Raphia and Reeds Too
JOHNSON'S BOOKSTORE

Wright
Joseph emp KAutCo h 619 Plainfield
Josephine emp BSCorsetCo rms 57 Pynchon
Julian B emp B&A office rms 4 Chestnut
Lena N emp MEnvCoDiv bds 41 Oak
Lillian wid Charles A rem to Chicago Ill
Lizzie dressmkr bds 32 North
Lloyd W motorman h 4 Sheridan lane
Louis D treas H Supply Co h 34 Salem
Louis W emp KibbeBrosCo bds 42 McKnight
Marcia E clk 315 Main bds 45 Bay
Mary A wid James h 48 Congress
Nellie A h 49 Pearl
Nelson E chauffeur bds 41 Oak
Percy J papermkr bds 14 Clinton
Robt A supt bindery dept SP&B Co h 770 Sumner av
Roy B emp HendeeMfgCo rms 4 Chestnut
Royal J treas BSCorsetCo h 7 Cornell
Samuel J harnessmkr 34 Dwight h 57 Marble
Sophia wid John rms 46 Dale
William clk rms 86 Pearl
William A toolmkr bds (33) 431 Main
William A Mrs emp MBCo bds 73 Norwood
William E pres McIntosh Co 201 Worthington (Highland Extension Co) 11 Waltham av and v pres Knox Aut Co 53 Wilbraham rd h 134 Wilbraham rd
William H student bds 115 Wilbraham rd
William J T hostler h 152 Pendleton av
William S supt B&CH&TCo bds 998 State
Wrighter Gordon mgr Poli'sTheatre h 122 Patton
Wrightmyer William L cigar mfr 832 State h 52 Colton
Wrisley Florence M Mrs nurse rms 54 Plainfield
Wrixson John emp SP&BCo bds 8 Armory st ct
Wrobel John emp IOCo bds 69 Parker Ind Orchd

Wrobel
Joseph emp IOCo bds 14 Parker Ind Orchd
Wroblewski Joseph emp FCo bds 1 Front Ind Orchd
Wrona Maciej emp IOCo h 69 Parker Ind Orchd
Wunsch Emil foreman UBCo h 56 Howard
Emil C emp UBCo h 47 Union
Wurm Edward A painter h 34 Wilbraham av
Eliza C wid Frank dressmkr 4 Salem h do
Wurtz Adolph expressman h 8 Warren av
Eva Mrs bds 33 Gardner
Wuterich George W clk 364 Main h 529 Chestnut
Wyatt Henry B clk PO bds 15 John
Wyckoff Alice H tchr bds 43 Edwards
Richard T pres Wyckoff & Lloyd Co 35 Lyman h 38 Lafayette
WYCKOFF & LLOYD CO contractors for heating plumbing and mill supplies 35 Lyman—See front col'd p III
Wyler William H engineer NYNH&H h 45 Greenwood
Wylie Theophilus A photo engraver PPubCo h 62 Avon pl
Wyman Arthur E h 72 Northampton av
Daniel J emp USA bds 127 Eastern av
Frank E insp USA h 127 Eastern av
Willard L patrolman bds 83 Carew
Willard L Mrs nurse bds 83 Carew
Wynn Effie A assistant (314) 310 Main bds 54 Howard
Frank J emp 121 State rms 54 Howard
Jane wid Henry h 54 Howard
John G mach bds 54 Howard
Katherine E emp SKCo bds 54 Howard
Mary emp SKCo bds 54 Howard
Patrick C h 37 Gray's av
Wynne John lab bds 146 Cedar
Martin emp B&A h 52 Emery
Richard emp B&A bds 146 Cedar
Winnie Mrs h 449 State
—see Winn and Wynn
Wywiorski Frank emp FCo bds 2 Front Ind Orchd
Wyzansky Harry S brakeman NYNH&H h 114 Patton

Homer Foot & Co., Inc. | FISHING TACKLE 139 State Street

YADDAW ANGIE A bds 54 Commonwealth av
Yando Basil emp 21 Taylor h 556 Main
  Hattie waitress bds 34 Lebanon
  Herbert B clk 339 Main h 30 Myrtle ter
  Joseph A emp 171 Main h 34 Lebanon
  William bds 556 Main
Yanson John emp city almshouse bds do
Yardley Charles driver rms 35 Vernon
Yarrington George T pressman The Republican h 54 Adams
Yarsley Alfred emp Smith&Wesson h 380 Orange
  George Alfred emp Smith&Wesson h 53 Windsor
  Lucy E clk 390 Main bds 380 Orange
  Thomas P mach KAutCo h 45 Lowell
Yearley Henry W asst engineer (35) 307 Main bds Hotel Roland
Yeatman Margaret E wid Frederick A steno emp 109 Lyman bds 39 Parkwood
Yeaw Lucy G wid Henry G h 32 Kenwood Park
Yelinek Annie emp 32 Hampden res W Spfd
  John emp SMBCo h 28 Grace
  Louis cigarmkr emp 32 Hampden res W Spfd
Yelle Frank rem to Lawrence
  Israel rem to Griswoldville
  Joseph mason tender h 58 Vernon
Yellin Samuel tailor emp 496 Main h 494 do
Yengstrom Mary wid Charles h 49 Hayden av
Yeomans Henry L photographer 284 Main rms do
Yerrall George R treas Conn River R R Co h 88 Maplewood ter
  William h 28 Osgood
Yerrick Charles R rem to Pennsylvania
Yetto Thomas A grocer and meat market 281 Belmont av h 25 Euclid av
Yianacopoulos George A confec and fruit 508 Main h 88½ William
  Theodore confec 636 Main h do
Ying Woy Chinese restaurant 103 Worthington rms do

Yochim Francis J mach h 194 Center Ind Orchd
York Annie F wid William F bds 74 Bond
Yost Henry canvasser rms 32 Market
Youmell Alexander emp FCo h Seneca Ind Orchd
Young Albert C insp USA res Agawam
  Albert J rem to Boston
  Andrew h 60 Carew
  Arthur mach bds 56 Marshall pl
  Arthur G rem to England
  Bros (Eugene and Robert G Young) engravers and die sinkers 39 Broad
  Bros (William E Judson O and Frank M) ladder dlrs 72 Carew
  Burton W emp 328 Main h 57 Carew
  Charles L lawyer (9) 397 Main h 44 Dorchester
  Clyde W clk (334) 31 Elm res Longmeadow
  Cullis M asst in circulation dept TheRepublican bds 95 High
  Earl W emp CHSmithCo h 56 Grand
  Eliza wid Charles h 299 N Main
  Elsie opr NETel&TelCo res Agawam
  Emily pianist rms 14 Vernon
  Ernest F asst city engineer 43 Bridge h 53 Jefferson av
  Eugene (YoungBros) 39 Broad h 41 do
  Eva opr NETel&TelCo res Agawam
  Evelyn L bds 34 Brown
  Everett G carp rms 13 Fulton
  E Woodbury ins agt h 44 Cambridge
  Florence A bds 55 Calhoun
  Frank M (YoungBros) 72 Carew res Worcester
  Frank R sec and treas Mutual FireInsCo of Spfd (2) 468 Main h 21 Pearl
  Frederick H rem to Wilson Ct
  Frederick R clk SUnion bds 42 Ringgold
  George emp CVMfgCo bds 305 Main Ind Orchd
  George E emp HendeeMfgCo h 46 College av
  George N mach bds 35 Dwight
  George W foreman Smith&Wesson h 61 Ventura

THE EVENING UNION Excels in recording the social events of the city. ✠ Be sure to read it.

Young
Hannah wid James A bds 75 Auburn
Irving E emp 10 Cooley pl rms 120 Main
Jennie S h 192 St James av
Jerome A clk 33 Lyman res Longmeadow
John E carpenter and builder 40 Logan h do
Jonas blksmith h 55 Calhoun
Joseph A painter h 228 Main Ind Orchd
Joseph W treas and gen mgr The W M Young Regalia Co (300) 33 Lyman res Longmeadow
Josephine D wid George W clk 322 Main bds 97 Pine
Judson O (YoungBros) 72 Carew rms do
Julia wid Alfred O h 39 Broad
Lizzie S wid William bds 35 Dwight
Lloyd E bds 259 Central
Ludwik R clk SUnion bds 42 Ringgold
Mamie wid Clayvonis A bds 20 Peabody lane
Margarét E Mrs h 8 Stebbins
Marie I wid Eben B bds Boston rd
Martha A clk 14 Fort bds 443 Walnut
Men's Christian Assn 166 State
Men's Christian Assn Rooms railroad dept 15 Railroad ter
Men's Christian Assn Training School Bdg 287 Hickory
Men's Christian Assn Training School Gymnasium Building 312 Hickory
Men's Christian Assn Training School Woods Hall 291 Hickory
Men's Hebrew Assn 257 Main
Michael J letter carrier bds 23 Hebron
Newton porter rms 39 Cross
Oscar emp Smith&Wesson h 72 Acushnet av
Phil F emp city h 8½ Main
Robert G (YoungBros) 39 Broad bds 41 do
Samuel W foreman Smith&Wesson h 52 High
YOUNG WILBUR F mfr veterinary remedies and prop Giant Heater Co 68 Monmouth h do —See p 978
William emp USA h 312 Union

Young
William A emp SCIceCo h 178 Maple
William A emp Smith&Wesson bds 8 Stebbins
William D emp USA h 283 Hancock
William E (YoungBros) 72 Carew res Worcester
William H bds 312 Union
William L agt board of health office (8) Municipal Bdg 52 Pynchon h 12 Daytona
William M pres The W M Young Regalia Co (300) 33 Lyman res Longmeadow
YOUNG WILLIAM M wholesale and retail liquors 187 and 189 Main h 20 Terrence—See p 921
William S watchman 440 Main bds 8 Stebbins
William W com trav h 9 Euclid av
W M Regalia Co The mfrs society regalia etc (300) 33 Lyman
Women's Christian Assn Angeline T Smith supt 19 Bliss
Women's Christian Assn (Educational Dept) office 28 Howard
Women's Christian Assn (Household Exchange) office 28 Howard
—see Iung
Youngs Allene M student bds 415 Bay
J Allen h 415 Bay
Yuk Peder E painter h 171 Alden
Yule David emp CVMfgCo h 7 Franklin Ind Orchd
Yun Lee laundry 34 Bridge rms do
Yungberg August emp SFCo bds 111 Pine
Axel h 278 Walnut
Yunker Arthur H supt lines UELCo h 162 Fort Pleasant av
Wilhelmina Mrs bds 162 Fort Pleasant av

Zaddach Augusta wid Heinrich bds 16 Melrose
Zak Joseph emp 32 Hampden res W Spfd
Zalenski Joseph emp IOCo bds 23 Jenksville Ind Orchd
Zalewa Fabian lab bds 1 Front Ind Orchd
Frank emp IOCo bds 1 Front Ind Orchd
Zamienski Lewis emp 16 Sanford res Chicopee

THE OFFICERS OF UNION TRUST COMPANY invite you to do your banking business with this Company. Small amounts gladly received

Zanden Max glazier h 133 Ferry
Morris emp ADHollister&Co h 124 Essex
Morter meat market 133 Ferry bds do
Zanetti Ambrogio lab h 79 Gardner
Giuseppe shoemkr 230 Water bds 31 Mechanic
Raffaele lab h 107 Willow
Zappio Filippo lab bds 69 Wilcox
Zaremba Vojcek emp SGPCo h 5 Bridge
Zauche Gustave insp USA h 58 Queen
Lena wid Emil bds 58 Queen
Zavodnik David painter h 94 Essex
Zbree Charles lab bds r 136 Ferry
Zeigler Mac M clk rms 45 Locust
Zeller Louis H lithographer h 288 Chestnut
Zellewey Jennie Mrs h 53 Ferry
Zeo Michele emp 121 Lyman h 170 Franklin
Nicholas wholesale fruit dlr 121 Lyman h 170 Franklin
Zerwitz Allie clk 53 Sharon bds do
Kate emp PPubCo bds 53 Sharon
Louis grocer 53 Sharon h do
Zich Philip E leather and findings 72 Worthington h 482 Chestnut
Zieba Simon emp IOCo h 28 Parker Ind Orchd
Ziecina Michael emp IOCo bds 13 Jenksville Ind Orchd
Ziegler Amos rem to W Spfd
Zieminski John emp IOCo bds 2 Front Ind Orchd
Zieris Otto cigarmkr h 48 Phœnix
Ziguawa Lewis emp 16 Sanford res Chicopee
Zilinski Frank ironwkr h r 256 Ferry
Zimmer David tailor (3) 274 Main pool room 12 Taylor h 110 Central
Zimmerman Charles emp FCo h 3 Hampden Ind Orchd
Harris driver h 110 Ferry
Louis shoemkr h 60 Tenth
Louis salesman 38 Harrison av bds 110 Ferry
Louis shoemkr 88 and grocer 86 Water h do
Morris A grocer 31 Knox h do
Zimowski Frank emp IOCo bds 23 Jenksville Ind Orchd
Zini Giulo emp 75 Lyman bds 52 Summer
Silvio lab h 52 Summer
Zinn Elizabeth Mrs h 15 Hawley
Ziplowitz Barnard (MLevin&Co) 34½ Bridge h 110 Sharon
Zirkin Harry cloaks and suits 102 Main h 104 Tenth
Zoerb Conrad emp Smith&Wesson h 98 Dawes
John bds 98 Dawes
John C emp HendeeMfgCo h 308 Bay
Zografos Anthonius boarding house 181 Main
Zokoske Jozef ironwkr h 140 Franklin
Zrenicik Gaspar emp 45 Hampden h 18 Bridge
Zucca Pietro peddler h 21 Whitney av
Pietro 2d h 105 Willow
Zucchetti Bortolo lab h 33 Mechanic
Zuke Filomene Mrs peddler h 54 Ferry
Nora Mrs peddler bds 28 Liberty
Zundel Dora wid Morris rem to Boston
Morris junk dlr h 14 Gray's av
Zwenger Emil florist emp 437 Bay h 80 Cambridge
Zwicker Meyer clk 379 Main bds 107 Orchard
Morris rem West
Sam tailor 7 Sanford h 107 Orchard
Zymanek Joseph emp FCo h 3 Front Ind Orchd

PAPER NAPKINS FOR ALL OCCASIONS. JUST LOOK AT OUR FINE ASSORTMENT JOHNSON'S BOOKSTORE

NEW ENGLAND TELEPHONE & TELEGRAPH CO.

EXECUTIVE OFFICES: 101 MILK ST., BOSTON

Direct communication can be had with all the principal towns and cities of New England, and states east of the Missouri River. For the accommodation of non-subscribers and the public generally, the Company has established Public Telephone Pay Stations, as follows:

PUBLIC TELEPHONE PAY STATIONS, SPRINGFIELD, MASS.

Central Office, 99 Bridge Street.
Agawam, Mass, Chas W Hastings
Young's Hotel
Feeding Hills, Mass, Burbank House
Longmeadow, Mass, Chas S Allen
Longmeadow State Line Waiting Room
Longmeadow Town Hall
Merrick, Mass, Bridge St (122½), Balch & Radding
Globe St (8), Fred A King
Main St (135), W B Chandler
Main St (283), Geo A Fuller
Old Bridge St, Merrick House
School St (9), E D Cummings
Union St (189), E N Spencer
Mittineague, Mass
Front St (41), Edwin Smith
West St (14), D J Mahoney
Westfield St, Goodman's Hotel
North Wilbraham, Mass, Lake View House
Manchconis Club
SPRINGFIELD, MASS
Allen St, Nellie L Race, Bateman Block
Bancroft St (84), Smith & Co
Bay St (245), R E Longtin
Bay St (360), The Digestine Co
Belmont Ave (298), Vogel & Pierce
Belmont Ave (356), Alfred E Buckler
Belmont Ave (372), J Albert Sexton
Besse Place, Besse Block
Bridge St (3), P Caranicolas
Bridge St (15), Winkler's Hotel
Bridge St (22), "The Edmont"
Bridge St (30), "The Berton"
Bridge St (30), "The Fenwick"
Bridge St (51), Norcross, Cameron Co
Bridge St (67), Anthony Kelly
Bridge St (68), W D Kinsman
Bridge St (98), John Fournier
Carew & Chestnut Sts, A E Sunter Drug Co
Central St (276), Adam Uhl
Chestnut St (167), Wm B Noble
Chestnut St (259), Mack's Bakery
Chestnut St (340), "The Eleanor," E McNulty
Chestnut St (369), T F Murphy Co
Chestnut St, cor Worthington, Elks Lodge No 561
Cleveland St (104), I S Batcheller
Eastern Ave cor King St, Devine & Sullivan
Elm St (33), Bagg & Fox
Ferry St (53), Salim Davis
Ferry St (108), L Gropper
Hampden St (11), Carlton House
Hancock St (66), M S Jewett
Hancock St (296), E A Richmond
Hancock & King Sts, D F Keefe
Harrison Ave (76), Chas L Wirt
Harrison Ave, "The Owl"
Hickory St (287), Y M C A
High St (132), Wesson Memorial Hospital
Hillman St, The Highland Hotel
Howard St, H Co Naval Brigade
Jasper St, F E Chagnon
Liberty St, Union Passenger Sta, N Side
Liberty St (40), Springfield Aut Co
Liberty St (342), E Mullen
Liberty St (590), Mrs Cain Burke
Liberty St (799), Wm M Vail
Lowell St (51), Bridget Keane
Lyman St, Union Passenger Sta, S Side
Lyman St, Union Passenger Sta, S Side
Lyman St (11), H E Lubold
Lyman St (15), H C Henking Co
Lyman St (121), O'Brien & Regan
Main St, Post Office
Main St, opp Lyman, Sidewalk, Pay Sta
Main St (4), Schnetzer Bros
Main St (14), J L Hanchett
Main St (50), A F Asher
Main St (72), E F Leonard & Co
Main St (103), Sarah I Heaton
Main St (114), Clinton Dining Rooms
Main St (134), Mack's Bakery
Main St (161), Chas V Ryan
Main St (211), Chas T Shean
Main St (219), Geo A Lyman
Main St (225), Subway Café
Main St (226), The Russell Hotel
Main St (229), Arch Café
Main St (232), J Bennett Vogel
Main St (235), Lenox Lunch
Main St (236), Massasoit House Café
Main St (242), Irwin R Barker
Main St (243), American House
Main St (257), Young Men's Hebrew Assn
Main St (259½), Springfield Board of Trade Rooms
Main St (264), Nelson Hotel
Main St (271), John D Smith
Main St (285), The Velden
Main St (287), United Cigar Stores Co
Main St (303), The Worthy
Main St (310), Andrew & Geo A Whitney
Main St (313), Henry R Johnson
Main St (317), Fuller Block
Main St (325), Albert E Lerche
Main St (329), Ideal Lunch
Main St (336), W D Kinsman Co
Main St (339), Commercial Travelers' Club
Main St (371), B D Nash & Co
Main St (384), E C Barr & Co
Main St (392), Forbes & Wallace
Main St (406), The Haynes Hotel
Main St (410), Green, The Druggist
Main St (420), Hotel Gilmore
Main St (429), Henry Adams & Co
Main St (463), H & J Brewer
Main St (481), Louis E Schlafer
Main St (482), Harmon J Kelsey
Main St (508), G A Yiannacopoulos
Main St (512), Mansion House
Main St (525), The Colonial Block
Main St (570), Jos H Beauvais
Main St (593), F Scalise
Main St (643), Merriam's Pharmacy
Main St (656), Elmer H Root
Main St (732), John Regopoulos & Co
Main St (807), South End Pharmacy
Main St (829), F A Anderson
Main St (940), Remi Gauvin
Main St, cor Carew, Springfield St Railway Station
Main St, cor State, C P Thompson & Co
Main St, cor State, Masonic Building
Main & Patton Sts, A H Goetting
Maple & Temple Sts, "The Chateau"
Mill St (492), James W Delehanty
North St (33), C P Rancor
North St (105), North St Market Co
North Chestnut St, Springfield Hospital
North Main St (279), E F Leonard & Co
North Main St (476), D W Sayre
Orchard St (116), B Dressler
Pleasant St (35), Wm J Murray
Pynchon St, Hampden Lodge, I O O F, No 27
Railroad Terrace (15), Railroad Y M C A
St James Ave (420), Jacob Silman
Sanford St, cor Market, Waverly Dining Rooms
Spring St (41), Majestic Building
Spring St (168), John M Harrigan
State St, Court Sq Hotel
State St (81), Springfield Turn Verein
State St (116), Coughlin's Café
State St (137½), Winthrop Club
State St (156), Keyes & Pinney
State St (186), S A Richards
State St (477), Chas S Sexton
State St (786), Winchester Park Building
State St (802), Wheeler's Drug Store
State St (827), Mooney's Pharmacy
State St (1071), C A Bigelow
State St, Central High School
State & Dwight Sts, Y M C A
Union St (3), Carmune Santraniello
Union St (6), John Albano
Vernon St (14), New Raymond
Walnut St (30), R C Gaige
Walnut St (136), J W Witty
Walnut St (236), J Carl Tolman
Wason Ave, Brightwood Substation P O
Water St (245), Chas Saravo
White St (175), Mrs Idella F Harwood
Wilcox St (54), O A La Riviere
Wilmont & Dickinson Sts, Forest Pk, Cash Gro Co
Woodside Terrace (92), The Woodside
Worthington St (215), Globe Hotel
Worthington St (272), A W Cunningham
Worthington St (286), Louis Fossa
Worthington St (300), P A Breglio & Co
West Springfield, Mass
Elm & Westfield Sts, The Elm Pharmacy
Wilbraham, Mass, Frank A Gurney

LOOK FOR THE BLUE BELL

SPRINGFIELD BREWERIES CO.
SPRINGFIELD, MASS.

GOLD MEDAL TIVOLI LAGER

HIGHLAND ALE AND LAGER

HIGHLAND MALT EXTRACT

HAMPDEN ALE AND PORTER

The
Phelps Publishing
Co.

Makes DESIGNS
HALF-TONES
LINE CUTS and
ELECTROTYPES

Springfield, Mass.

SPRINGFIELD
BUSINESS DIRECTORY.

ACCOUNTANTS AND AUDITORS.

Case George B., 99 Walnut
DOUBLEDAY EDWIN S., 432 Main—See p 827
EATON WALTER W. & CO., (7) 307 Main—See p 828
NEW ENGLAND AUDIT CO., (512) 15 Elm—See p 828
Thomas Edwin F., 251 Main
Van Deusen Clarence, 33 Pearl

ACIDS (MFRS).

Hampden Paint and Chemical Co., (56) 317 Main

ADDING MACHINES.

BURROUGHS ADDING MACHINE CO., 27 Harrison av—See front col'd p XXIII

ADVERTISING AGENTS.

(See also Bill Posters.)

Bates J. D. Advertising Agency, 292 Main
Dwight Edwin (ad writer), 216 Worthington
Dwight John P., 216 Worthington
Lucas Annie L. Mrs., 709 Main
MARSH EDWARD H. ADVERTISING AGENCY, (20) 21 Besse pl—See p 828
Munn-Nichols Co., 259½ Main
Publicity Bureau, (1) 19 E Court
Whittum Norman E., 213 Worthington

ADVERTISING NOVELTIES.

Bay State Novelty Co., 31 Taylor

AGRICULTURAL IMPLEMENT DEALERS.

BACON & DONNOVAN ENGINE CO. THE, 27 Lyman and 242 Franklin—See p 931
Bateman Mfg. Co., 50 Taylor
CHAPMAN & BROOKS CO., 71 Lyman—See p 897
FOOT HOMER & CO. INCORPORATED, 139 State—See foot lines
GRAVES GEORGE A. & SONS, 324 Main—See p 897
Hall Mortimer J., 811 State
Montague George E., r 407 Plainfield
Spencer C. C., 463 State
WILDER JOHN W. EST., 129 State—See p 883

ALE AND LAGER BEER, WHOLESALE.

(See also Liquor Dealers, Wholesale.)

COATS E. M. & CO. INC, 11 Market—See p 920
HENKING H. C. & CO. (lager), 15 and 17 Lyman—See p 901
JEFFERSON & DEELY, 192 Worthington—See p 921

ANTIQUE GOODS.

Cadwell Nelson A., (11) 373½ Main
Elmer Albert D., 559 State
MEAD GEORGE W., 167 Hancock—See p 887
VIERECK HENRY, 673 Main—See p 886

APOTHECARIES.

(See Druggists.)

APRON AND COAT SUPPLY.

Davies Arthur, 472 Union
New England Apron Supply Co., 53 Hillman
Robbins E. G., 25 Belgrade pl

Springfield Coat, Apron, and Towel Supply Co., 293 Main
Swift Samuel C., 18 Princeton

ARCHITECTS.

Allen Charles W., 98 Bay
Donohue John W., (40) 476 Main
Foster John W., 118 Allen
Gardner E. C. & G. C., (505) 33 Lyman
Kirkham & Parlett, (45) 25 Harrison av
Perkins Lyman H., 53 Jefferson av
Pyne George R., (626) 31 Elm
Seabury B. Hammett, (7) 21 Besse pl
Taylor G. Wood, (319) 33 Lyman
TINKER & KRAMER, (230) 351 Main—See p 828
Trowbridge & Livingston, (437) 31 Elm

ART GALLERIES.

City Library and Art Museum, State near Chestnut
JOHNSON ART GALLERY, 315 Main—See foot lines

ART GLASS MFRS.

International Shade Co. (lamp shades), 46 Harrison av

ART GOODS.

HALL CHARLES, 393 and 395 Main—See front col'd p XIV
JOHNSON HENRY R., 313 and 315 Main—See foot lines
MILLER J. H. CO. INC, 21 Harrison av—See p 950
RUDE H. CO., 418 Main—See p 835
Stadden Art Shop, 34 Harrison av

ART NEEDLEWORK.

Barringer M. Annette, (527) 31 Elm
Falls Art Needlework Shop, (41) 68 Bridge
Gibbons Lena E., (46) 317 Main

ART PUBLISHERS.

TABER-PRANG ART CO., Warwick n Armory—See p 951

ARTESIAN WELLS.

CHAMPLIN F. A., 43 Main, East Longmeadow—See front col'd p XVIII

ARTIFICIAL GRANITE MFRS.

DRISCOLL JEREMIAH R., 385 Liberty—See p 948
Hampden Concrete Construction Co. (building blocks), 786 State
LEY FRED T. & CO. INC, (35) 307 Main—See p 864
SPRINGFIELD CEMENT BLOCK & BRICK CO. THE (building and paving blocks), St James av n Highland Div R R—See p 838

ARTIFICIAL LIMBS (MFR).

Kennedy Bartholomew M., 355 Oakland

ARTISTS.

Anslow John Mrs., 26 Vassar
Bordeaux David J. (crayon), 486 Main
BOSWORTH HERBERT E., 380 Main—See front cover
Brinton Eva C., 83 Pearl
Buchholz Philip H., 365 Main
Case E. E. (oil and water color), (19) 425 Main
Fenton James D. (portrait), 9 Greenwood
Fiske Catherine B. Mrs., 84 Bowles
George Charles O. (scenic), 275 Main
Gifford Jessie A. Mrs. (oil and china), 372 Dickinson
Gordon William B. (water color), 222 Armory
Harrington George (oil), 638 Worthington
Leary Isabel Mrs., Main bey South end bridge
Maroney Michael F. (portrait), 21 Ringgold
McAdam J. W., 59 Berkshire, Ind Orchd
MILLER J. H. CO. INC (crayon), 21 Harrison av—See p 950
Noonan Margaret A. (teacher art), (612) 31 Elm
Parmelee Irene E. (portrait), (19) 425 Main
Payne George S. (pen and water color), 70 Catharine
Praddex Frank J., 71 Bliss
Smith Lydia A. Mrs., 24 Besse pl
Spooner John C., 21 Florence
Valentine Ethel L. (china painting), 122 School

Van Norman George H., 102 Worthington
Whipple M. H., (62) 786 State
Wild Victor (water color and portrait), (7) 486 Main
Wolfinger Alida A., 23 Church

ARTISTS' MATERIALS.

Blakelock C. E. Mfg. Co., 38 Grant
JOHNSON HENRY R., 313 and 315 Main—See foot lines
RUDE H. CO., 418 Main—See p 835
Wadsworth, Howland & Co. Inc, 30 Harrison av
WALKER T. M. & CO., 31 to 41 Market—See p 944

ASBESTOS MATERIALS.

GRAVES GEORGE A. & SONS, 324 Main—See p 897
SPRINGFIELD FELTING CO., 47 and 49 Taylor—See p 951

ASH COLLECTOR.

GOODRICH W. C., 139 White—See p 877

ASH SIFTER MFR.

Perry Peter A., 12 Boothbay pl

ATHLETIC GOODS.

(See also Sporting Goods.)

Call Stillman B., 244 Main
Hawes Harry L., 416 Main
NELSON EDWARD A., 214 Main—See p 830
VICTOR SPORTING GOODS CO. (mfrs), 43 Lyman—See p 829

ATTORNEYS AT LAW.

(See Lawyers.)

AUCTIONEERS.

(See also Commission Merchants.)
ADASKIN FURNITURE CO., 234 Main—See p 886
Fairfield George W., (1) 285 Main
Leyden Edward J., (331) 31 Elm
McGinley James A., 479 Union
MOORE P. B., (213) 310 Main—See p 961
Pierce J. D., 27 Sanford
PROUTY ALFRED D., (2) 465 Main—See p 964
Wells Henry G., 35½ Bridge
Wiener Max, 82 Liberty
Winter Newrie D., 3 Elm

AUTOMATIC ELEVATOR GATE MFR.

Bartlett Frank K., 21 Willard av

AUTOMOBILE BODY MFRS.

Springfield Metal Body Co. (aluminum), Birnie av

AUTOMOBILE HOUSE MFRS.

SPRINGFIELD PORTABLE CONSTRUCTION CO. (portable), 62 Waltham av—See p 839

AUTOMOBILE MFRS AND DEALERS.

ATLAS MOTOR CAR CO. (mfrs), 88 Birnie av, Brightwood—See p 829
Bailey Automobile Co., Birnie av n Portland
CENTRAL GARAGE (Woodward-Reopell Co. props) dealers and repairers, 18-20 Fort—See p 831
Chaplin Gilbert H. (agent), 24 Fort
CLARK E. R. AUTOMOBILE CO. THE, 461 Worthington—See p 831
Dwight Automobile Co. (dealers), 36 Dwight
GEISEL AUTOMOBILE STATION INC. (dealers and supplies), 22 Taylor—See p 829
HAMPDEN AUTO CO. THE, 22 Taylor—See p 832
Knox Automobile Co. (mfrs), 53 Wilbraham rd
Medcraft H. C. Automobile Co., Birnie av, Brightwood
Meyer Rudolph (dealer), 151 Main
NELSON AUTOMOBILE CO. (dealers and repairers), 216 Main—See p 830
NORCROSS-CAMERON CO. (dealers), 57 Bridge—See p 830
Shean Auto Co. (dealers), 640 Main
Smith & Hubbell (dealers), 2 Park
Snyder Andrew W. (repairer), r 12 Stearns sq
SPRINGFIELD AUTOMOBILE CO., 40 Liberty—See p 831

STOWE & COFFER AUTOMOBILE & GARAGE CO. (dealers), 824 State—See p 830
UNION GARAGE CO., 36 Dwight —See p 827
Witherell Arthur L. (dealer), 24 Fort
WOODWARD-REOPELL CO. (Central Garage props), dealers and repairers, 18-20 Fort—See p 831

AUTOMOBILE SUPPLY MFRS.

BENNETT SUIT CASE CO. (cases), 46 Harrison av—See p 975
Columbia Auto Top Co., 17 Dwight
MOORE DROP FORGING CO., 336 Birnie av, Brightwood—See p 882
Smith & Hubbell (tops), 2 Park
SPRINGFIELD AUTO TOP AND UPHOLSTERING CO. (tops), 106 Dwight—See p 832
S. & I. CO. THE (fittings), 63 Governor—See p 933

AUTOMOBILE TIRE MFRS.

Flexible Tire Co. The (spring), (426) 310 Main

AWNING MAKERS' SUPPLIES.

BURGIN BROS, 15 Market—See p 832

AWNINGS AND TENTS.

BURGIN BROS, 15 Market—See p 832
MEYER L. M. & CO., 275 Main—See p 832
Springfield Awning Co., 273 Main

AXLE MANUFACTURERS.

(See Car Axle Mfrs.)

BABY CARRIAGES.

FLINT & BRICKETT CO. THE, 439 Main—See p 886
FORBES & WALLACE, 390 to 396 Main—See inside front cover
HERSEY J. W. & SON, 387 Main —See p 904
Meekins, Packard & Wheat, 359 Main
METROPOLITAN FURNITURE CO., 538 and 540 Main—See p 886

BADGES.

(See Society Badges.)

BAKERS.

Albano Luigi, 21 Union
Albano Raffaele (Italian), 5 Union
Archambault Wilfred, 254 Tyler
BARR E. C. CO. THE, INC., 384-388 Main—See p 969
Belcher Jennie B. Mrs. (home), 329 Walnut
Berry Charles, 99 Ferry
Bliss George G. (peddler), 153 Bowles
Buoniconto Antonio, 9 Union
CASH BENEFIT STORE THE, 813-815 State—See p 890
Coughlin James J., 823 Main
Davis Charles F., 69 Armory
Deming Charles A., 286 Chestnut
Denver Adeline Mrs., 482 Mill
Dexter E. A., 123 Carew
Dittrich Paul, 821 State
FIFTH WARD MARKET, C. A. Wright prop, 473 State—See p 894
FORBES & WALLACE, 390-396 Main—See inside front cover
Frentzos Peter, 35 Ferry
Gaige Richard C., 30 Walnut
Glenn Sarah L. Mrs. (home), 24 Collins
Guellow Chauncey (home), 553 Main
Hanifin Thomas E., 782 Main
Highland Baking Co. Inc, 14 Catharine
Huettner Bros, 568 Main
Laughlin S. B. (home), 661 Main
Lester Bros, 58 Main
Mack Michael, 134 Main and 259 Chestnut
Magaziner Jacob, 72 Ferry
MAIN STREET MARKET (Rufus T. Work), 662-666 Main—See p 895
Mansfield George E., 31 Bridge
McGowan James, 41 Oak, Ind Orchd
National Biscuit Co., 142 Lyman
Patrell Oliver L., 449 Central
ROOD & WOODBURY, 138 Main —See p 889
Ruggiero Carmine, 3 Union
Russell Richard, 361 Bay
Santaniello Bros, 3 Union
Schnetzer & Sons, 4 Main and Forest park

Stichtenoth Theodore, 158 Hancock
STREETER H. E., 546 Main—See p 833
Tougias Louis, 58 Sharon
Warfield William B., 471 State
Weidlich Kurt O., 434 Worthington

BAND INSTRUMENT MANUFACTURERS AND DEALERS.

BLODGETT CHARLES A. (dealer), (2) 284 Main—See p 949
GIBBS PIANO CO. THE (dealers), 71 Main—See p 949
Heald John (cornet), 275 Main

BANDS AND ORCHESTRAS.

Alvord's Orchestra, 77 Bowles
American Band and Orchestra, A. N. Stebbins mgr, 181 Main
Crest Orchestra The, H. J. Ludington mgr, 95 State
Father Mathew Drum Corps of the Cathedral, (20) 373½ Main
Hardy's Orchestra, L. W. Hardy leader, 82 Harrison av
Healy's Orchestra, Peter J. Healy leader, 7 Sanford
Janser String Quartette, Emil K. Janser director, (26) 476 Main
Odd Fellows' Band, C. H. Cutler mgr, (12) 394 Main
Philharmonic Orchestra, A. F. Jacobs mgr, (21) 342 Main
Plectra Quartette, Myron A. Bickford director, (248) 351 Main
Sanger's Orchestra, Frederick Sanger leader, 23 Besse pl
Short Family Concert Co., Mrs. Wm. McCleary leader, 193 King
Short's Second Regiment Band and Orchestra, T. V. Short leader, 52 Monmouth
Springfield Brass Band, Frederick Sanger mgr, (12) 394 Main
Springfield Orchestral Club, O. L. Southland mgr, (25) 476 Main
Springfield Singing Orchestra, Chas. S. O'Regan mgr, (12) 358 Main
Springfield Symphony Club, Emil K. Janser director, (248) 351 Main

BANK AND OFFICE FIXTURES.

ORNAMENTAL WOOD WORKING CO., 70 Dwight—See p 980

BANK AND OFFICE RAILINGS.

BIGELOW CHENEY WIRE WORKS, Heywood c Warwick—See front col'd p XIII
MILL RIVER MACHINE SHOP, H. D. Ford prop, 964 Main—See p 930
SPRINGFIELD IRON WORKS, 106 to 110 Taylor—See front col'd p III

BANKERS.

(See also Brokers.)

Biglow Carlton B. (investment), 384 St James av
Goldin Joseph, 4 Ferry
MALCOM & COOMBE, 231 Main—See front col'd p XXVI
MOODY BROS & CO. (investment), (7) 25 Harrison av—See front col'd p XXVII
SEDERQUIST, BARRY & CO., (9) 307 Main—See front col'd p XXVII
Shepherd Thomas M., (318) 33 Lyman
SIMONS W. C., (1) Republican bdg 381 Main—See p opp contents
Skinner Henry H., 423 Main
TOWLE & FITZGERALD, 10 Fort—See front col'd p XXVIII
WHIPPLE, GREENE & CO. (investment), (5) 307 Main—See front col'd p XXVII

BANKS.

CHAPIN NATIONAL BANK, 241 Main—See front col'd p XXXII
CHICOPEE NATIONAL BANK, 464 Main—See front col'd p XXXI
HAMPDEN SAVINGS BANK, 294 Main—See front col'd p XXX
Hampden Trust Co., 415 Main
Springfield Clearing House Association, Chicopee Nat Bank 464 Main
Springfield Co-operative Bank, E. S. Batchelder sec, 9 Court House pl
SPRINGFIELD FIVE CENTS SAVINGS BANK, 427 Main c Court—See front colored p XXVIII

SPRINGFIELD INSTITUTION FOR SAVINGS, 63 Elm—See front col'd page XXIX
SPRINGFIELD NATIONAL BANK, 321 and 323 Main (also U S Depositary)—See front col'd p XXXIII
Springfield Safe Deposit and Trust Co., 500 Main
THIRD NATIONAL BANK (also U S Depositary), 372 Main—See opp map
UNION TRUST CO., 407 Main, branch 301 do—See foot lines in alphabetical dept

BARBERS.

Adams James B., 419 St James av
Arnold A. M., 251 N Main
Barcomb Adolph, 822 Main
Barney George H., (3) 16 Harrison av
Barone Michael 288 Water
Barone Nicola, 226½ Main
Barsam Barsam T., 13 Catharine
Baschieri Giuseppe P., 382 Worthington
Beach Robert W., 15 Lyman
Bedford Edward C., 184 Eastern av
Berthiaume Michel, 270 Hancock
Brod Hyman, 102½ Main
Brodeur George, 659 Main
Browdy Max R., 25 Ferry
Carabette James, 12 Union
Clark Charles W., 153 Main, Ind Orchd
Colby Byron C., 543 Main
Connelly Martin C., 184 Worthington
Cortese Raffaele, 309½ Water
Cossack Peter, 490 Worthington
Cost Larry, 153 Tyler
Cronin P. F., 11 Court House pl
Dailey James H., 516 Main
D'Amato Francesco, 184 Union
Dionne Michael, 420 Main
Dorenbaum Jacob, 156½ Main
Dowd & Sauter, 209 Main
Drinkwine Leon, 73½ Main
Edson George R., 177 Hancock
Edwards Henry A., 66½ Main
Filion Aime, 527 Main
Fontaine Lucian, 127 Worthington
Fortune John W., (1) 275 Main
Fournier John, 98 Bridge
Gebo Frank, 864 State
Gemme Frederick, 39 Oak, Ind Orchd
Gemme Frederick T., 7 Medford
Gemme Philip V., 6 Main
Gennett Frederick S., 238 Worthington
Geoffrion Alfred, 303 Main
Godin Arsene, 197 Main
Hadd George H., 25 E Court
Haley Chauncey O., 50½ Main
Haley Minnie Mrs., 365 Chestnut
Hanley Thomas J., 282 Worthington
Hoppe Conrad R., 483 State
Horenstein Israel, 112 State
Ianni Joseph, 324 Worthington
Jackson Almon C., 557 Main
Johnson David W., 13 Stockbridge
Juchniewicz John, 276 Worthington
La Baff William, 498 Mill
Lafleur Louis, 26 Bridge
Lattrell Frank, 128 Ashley
Lemay Edward T., 79½ Main
Lewis Fred F., 152 Garfield
Liquori Emanuele, 24 Union
Lyons Patrick A., 69 Lyman
Marois Isaie, 12 Parker, Jenksville, Ind Orchd
Martel Frank B., 205 Chestnut
Mayo Edward D., 249 Main
McClendon Henry C., 143 State
Monette Jed, 45 Oak, Ind Orchd
Moriarty Thomas T., 202 Main
Murphy William J., 20 Main
Napoletan Frank, 403 Chestnut
O'Connor E. W. & Son, 174 Main
Parker G. Tom, 8 Reed
Patnode A. & Co., 27 Walnut
Patnode Charles A., 178 State
Patty Joseph A., 472 Worthington
Phillips Ashley H., 784 State
Pisani Cosimo, 93 Water
Polancer Nathan, 124 Main
Quinto Harry, 37 Ferry
Quinto Morris, 78 Water
Ratelle Joseph, 186 Main, Ind Orchd
Root Elmer H., 656 Main
Schlafer Louis E., 481 Main
Sheldon Stephen D., basement 307 Main
Sidleau Fred, 26 Dwight
Slattery William J., 14 Taylor
Smith Oliver F., 34 Oak, Ind Orchd
Smith William H., 428 Worthington
Stacey Wm. N., 15 Besse pl
Stefano Bros, 612 Main
St John Joseph, 363 Bay

St John Napoleon, basement 266 Main
St John Peter, 8 Sanford
Stodulski Antonio, 107 Main
Surprise M. V. B., 131 State
Tatro Cyrille, 9 Railroad
Urbano Michael, 173 Dwight
Vaughn Louis, 8 Pynchon
Vincent Albert J., 15½ Hampden
White Medosh, 773 Main
Whitmars Henry, 16 Main

BARBERS' SUPPLIES.

Century Mfg Co. (coats), 56 Harrison av
DONOVAN WILLIAM J., (2) 274 Main—See p 833
Weidenmiller Paul Grinding Co., 48 Taylor

BARREL DEALERS.

Leonard Michael H., 111 Pine
OATLEY E. W. & CO., 107 Bridge and 67 Cypress—See p 838
Phelan Edward J., 62 Pendleton av

BATH ROOMS.

Bancik Jacob (Turkish), 18 Gray's av
Miller George H. (Turkish), 12 Cooley pl
PEASE ARIEL C. (medical), 30 Maple—See p 933
Phillips William Eugarde (medical), (27) 137½ State

BEEF, WHOLESALE.

(See also Provisions, Wholesale.)
Armour & Co., 152 Lyman
HALL & STEWART, 96 Main—See p 932
Hammond Co., 144 Lyman
HANDY H. L. CO. INC, 41 to 45 Hampden—See back cover
Morris & Co., 148 Lyman
Nye George Co., 130 Lyman

BELL HANGERS.

(See Locksmiths and Bell Hangers.)

BELT DRESSING.

Safford Henry S. (viscol compounds), 45 Lyman

BELTING DEALERS.

ALDERMAN OLIVER C., 272 Main—See p 896
FOOT HOMER & CO. INCORPORATED, 139 State—See foot lines
GRAVES GEORGE A. & SONS, 324 Main—See p 897
Hampden Supply Co., 23 Sharon
HANNAN-FINTON CO. THE (second hand), 19 Sharon—See p 931
STACY E. S. MACHINE CO., 41 and 43 Taylor—See p 929

BELTING MFRS.

American Woven Leather Belting Co., (55) 317 Main

BENCH HOOK MFRS.

Whipple R. P. & Co. (carpenter), 7 Taylor

BICYCLE DEALERS AND REPAIRERS.

ADAMS & CROCKETT (installment), 114 Bridge—See p 909
Call Stillman B., 244 Main
Coleman Frank N., 146 Dwight
Connolly Edward F., 40 Dwight
Crowley Edward (repairer), 48 Taylor
FORBES & WALLACE, 390 to 398 Main—See inside front cover
Griffin James J. (repairer), 239 Main, Ind Orchd
Harris George A., 21 Stockbridge
HAYES & STANNARD, 219 Worthington—See p 856
Holden George N., 17 Dwight
Methven Daniel T., 12 Colton
Meyer Rudolph, 151 Main
Miles John, r 463 State
Miner Ralph C., 114 Calhoun
NELSON EDWARD A., 214 Main—See p 830
Reed Benjamin T., 48 Dwight
Rich Edward, 32 Dwight
Roberts William E., 12 Oak
Senna George G., 193 Walnut
Tuckey George A., 585 Main

BICYCLE MFRS.

Hendee Mfg Co. (motor cycles), 837 State

BICYCLE SUPPLIES MFRS.

Blake Mfg Co. (name plates and grip tips), 56 Tyler
Duckworth Chain and Mfg Co. (chains), 41 Mill
Fisk Rubber Co. (tires), 135 Bridge

BILL POSTERS AND DISTRIBUTERS.

Springfield Bill Posting and Advertising Co., 13 Elm

BILLIARD TABLES AND SUPPLIES.

Automatic Game Table Co. (automatic pool table), 64 Taylor
Devine Timothy E., 105 Bridge
McCarty J. J. & Co. (mfrs), 554 Main
Shean C. T. (mfr), 10 Cooley pl

BILLIARDS AND POOL.

Annable Bertha Mrs., 3 Main
Arnold A. M. (pool), [illegible]
Baker Edmund A. (pool), 13 Stockbridge
BARNETT MORRIS M., [illegible] Main —See p [illegible]
Bettigole Benjamin M., 148 State
Bettigole Samuel H., 113 Main
Bolles Albert G. (pool), [illegible] Main
Capron [illegible]
Clark Bros (pool), [illegible] State
Cost Larry (pool), [illegible] Tyler
Crowley Cigar Co., 20 Main
Day James E., [illegible]
Duncan W. Sinclair, [illegible] Worthington
EAGLE POOL ROOM & BOWLING ALLEYS, C. E. Tubbs prop, [illegible] Worthington—See p 838
Fernandino [illegible] (pool), [illegible] Water
Gendreau [illegible] (pool), 19 Parker [illegible], Ind Orchd
Griffin James [illegible] 20 Oak, Ind Orchd
Hale Watson [illegible] (pool), 25 Walnut
Hawley George L., 19 Wilbraham rd
Herchowitz Louis, 445 State
HIGHLAND THE, D. H. Stevens & Co. props, Hillman c [illegible]—See p 905
HOTEL CHANDLER, Louis Katz prop, 576 Main—See p 903
HOTEL GILMORE, 418-428 Main —See p 902
Lacroix Joseph G., 284 Main, Ind Orchd
Lanzetta Alessandro (pool), 292 Water
Loomis Chester A. (pool), 69 Eastern av
LUBOLD HERMAN E. (pool), 11 Lyman—See p 922
Lyman George A., 219 Main
Martell Alex A., 574 Main
McCarty J. J. & Co., 554 Main
Methven Alexander C., 496 Mill
Morrissey & Shea, 69 Main
MURPHY DENNIS G., 16 Main —See p 853
Nash Byron D. & Co., 371 Main
Patterson James C. (pool), 864 State
Peterson John A., 28 E Court
Priest William H., 457 State
Root Elmer H., 656 Main
Shean C. T., 10 Cooley pl
Shibley Joseph (pool), 57 Ferry
Sidleau Fred, 26 Dwight
Simons Robert M., 212 Main
Smith F. O. (pool), 211 Worthington
Tebeau Louis, 501 Main, Ind Orchd
Thomas Antonio, 8 Bridge
Uhl Adam (pool), 276 Central
[illegible] THE, 520 Main—See p [illegible]
[illegible] David (pool), 32 Taylor

BINDINGS.

SPRINGFIELD WEBBING CO (cotton), 235 Mill—See p 837

BIRD CAGES AND BIRD SEEDS.

Aitken Mark, 378 Main
Deane C. B., 246 Worthington

BLACKSMITHS.

(See also Horseshoers.)

BAILEY C. L. & SON, 93 Dwight—See p 884
BARTHOLOMEW C. A., Pecousic av opp South end bridge—See p 826
Bayer Barney, 131 Ferry
Berry Bros, 454 Walnut
Blair G. M., 36 Essex

Bugbee Eugene M., Hickory c Hancock
BYRON NAPOLEON L., 131 Union —See p 977
Choiniere Edmond, 216 Main, Ind Orchd
Clampit George W., r 916 Main
Cleary P. E. & Co., 11 New
Curtis Herbert F., 142 Hancock
Dashafski William, 180 Ferry
Dumontier Joseph, r 964 Main
DUNN M. J. & CO., 83, 89 and 91 Dwight—See p 834
Feinberg Abram, 90½ Sharon
FITCH HENRY W., 18 Liberty—See p 834
Flynn James, 256 Main, Ind Orchd
Goodspeed Robert E., 28 Mason
Goyette Arthur J., r 396 Water
Gubbins Fred W., r 38 Sanford
Guertin Alphonse, 17 Charter av
Harrigan Bros, r 40 Hampden
Jennings Charles E., Wilbraham rd, Sixteen Acres
Littlefield A. E., 120 Ashley
Maroney Bernard M., 79 Dwight
McIntosh George, 6 Jenksville, Ind Orchard
Menard Joseph, 7 Fulton
MILL RIVER MACHINE SHOP, H. D. Ford prop, 964 Main—See p 889
Morgan Bros, 168 Lyman
O'Brien Thomas H., Hubbard av, Dale
Potvin James, 94 Taylor
Quinn Patrick H., 105 Dwight
Searle John A., 188 Orleans
SPRINGFIELD IRON WORKS, 106 to 110 Taylor—See front col'd p III
Steinburg Jake, 30 Ferry
Streeter Merrill, 204 Worcester, Ind Orchd
SWAINE JOHN, 26 Taylor—See p 834
Thiebe Adolf, r 250 Wilbraham rd

BLACKSMITH SUPPLIES.

LEWIS CHARLES C. CO. THE, 30 Lyman—See p 897

BLANK BOOK MFRS.

CHADWICK COPYING BOOK CO. (copying), 135 Dwight c Bridge—See p 804

Eldred W. J., 58 Harrison av
Kaplinger C. R. Co., 275 Main
SPRINGFIELD PRINTING AND BINDING CO., 135 Dwight c Bridge—See insert p opp p 827

BLANKING DIE MFRS.

CHANDLER CO. THE, 31 Taylor —See p 570

BLIND ATTACHMENT MFRS.

(See Hardware Mfrs.)

BLUE PRINTS.

MERRILL GEORGE N. & CO., [illegible] 299 Main—See inside back cover
SPRAGUE ALBERT L. [illegible] Main—See p [illegible]
[illegible]

BOARDING HOUSES.

[illegible]

Thayer Carrie L. Mrs., 37 Spring
Wagner Franz J., 17 Oak
Walker William D. Mrs., 76 Vernon
Young Women's Christian Association Boarding Home, 19 Bliss
Zografos Anthonius, 181 Main

BOATS TO LET.

Ewig Otto J., Hickory n Wilbraham rd
Forgette Hormisdas R., foot of Bridge
Otto Elizabeth J. Mrs., foot Elm
Payne Herman F., 181 Hickory

BOILER MAKERS AND REPAIRERS.

Hawkins R. F. Iron Works The, 191 Liberty
Mitchell & Shea (setting and rep), 200 Liberty
WALSH BOILER AND IRON WORKS, T. S. Walsh manager, 200 Liberty—See p 835

BOILER AND PIPE COVERING.

GRAVES GEORGE A. & SONS, 324 Main—See p 897
SPRINGFIELD FELTING CO., 47 and 49 Taylor—See p 951

BOLTS AND NUTS.

Foot Homer (mfrs agt), (18) 476 Main

BONDS, CHECKS, CERTIFICATES.

BROOKS BANK NOTE CO., 140 Wilbraham av—See p 919

BOOK BINDERS.

Bassette F. A. Co. The, 53 Hillman
BROOKS BANK NOTE CO., 140 Wilbraham av—See p 919
Eldred W. J., 58 Harrison av
Kaplinger C. R. Co., 275 Main
Kattler Frederick, 190 Worthington
SPRINGFIELD PRINTING AND BINDING CO., 135 Dwight c Bridge—See insert p opp p 827

BOOK COVER MFRS.

Holden Patent Book Cover Co., 53 Hillman

BOOKKEEPING MACHINES.

BURROUGHS ADDING MACHINE CO., 27 Harrison av—See front col'd p X

BOOKSELLERS AND STATIONERS.

Bagg & Fox, 33 Elm
Benoit Henry R. (second hand), 575 Main
Bond Charles D. (magazines, subscription agency), 26 Mulberry
Burpee J. F. & Co. (blank books), 65 Lyman
Chaplin W. A. System Co. (office supplies), 33 Lyman
Cohn Philip, 78 Ferry
Fisher Smith B. (second hand), 45 East Court
FORBES & WALLACE, 390 to 398 Main—See inside front cover
Ford William C., 8 Eastern av
Hodge L. M. & Co., 339 Bay
HUNTTING H. R. CO. INC., (8) 317 Main—See p 835
JOHNSON HENRY R., 313 and 315 Main—See foot lines
Keyes & Pinney (stationery), 156 State
Law Frederick H. (Bibles and S S supplies), 85 Princeton
LIBRARY BUREAU, Walter R. Washburn mgr (loose leaf system), Whitney bdg, (309) 310 Main—See front col'd p XII
Old Corner Book Store (second hand), (3) 486 Main
O'MALLEY MICHAEL J., 220 Franklin—See p 959
Robbins F. A. Co. (stationery), 451 Main
RUDE H. CO., 418 Main—See p 835
SMITH & MURRAY, 440 Main c Court—See back cover
SPRINGFIELD NEWS CO. THE (wholesale), 25 Fort—See p 835
Springfield Office Supply Co. (office), 32 Dwight

BOOT AND SHOE DEALERS.

Bearg Bros, 157 Main
BENGLE CHARLES, 154 Main, Ind Orchd—See p 857
Bernert William, 4 Walnut

Bibeau Bros, 551 Main
Bigelow Charles A., 1075 State
BRECK RUBBER CO. INC, 472 Main—See p 970
Brooslin Joseph, 734 Main
Brooslin Mayer, 149 Main
Brooslin Samuel B., 374 Worthington
Call Stillman B., 244 Main
Childs Charles C., 59 Cedar
Cloutier & Menard, 8 Main
Cole & Clark, 513 Plainfield
Collins Timothy J., 164 Main
Coven Simon I., 166 Main, Ind Orchd
Daniel H. & D., 277 Main
Denison Louis, 551 Main
Dickieson & Co., 340 Main
Douglas W. L. Shoe Co., 312 Main
Downey James J., 220 Main
Etienne Arthur O., 431 State
Farmer George F. Shoe Co., 341 Main
FORBES & WALLACE (ladies' and children's), 390 to 396 Main—See inside front cover
Gelin William, 514 Main
Goldstein Benjamin, 17 Elm
Hatch Adrian G., 283 Carew
HAYNES & CO., 348 Main—See p 855
Horne William H., 435 Main
Joseph Bros, 32 Parker, Ind Orchd
Le Bow H. A. Co. (shoes), 412 Main
Lefevre Joseph M., 280 Main
Long R. H. Shoe Mfg Co., 273 Main
LYNCH CHARLES E., 363 Main—See p 855
Menter & Rosenbloom Co., (32) 332 Main
Morse & Haynes, 382 Main
Patronsky David, 61 Main
Riner Mandel, 157 Main, Ind Orchd
Rist George H., White c Allen
Robinson Louis, 130 Main
Rottner Louis, 175 Hancock
Ruggles Frank H., 376 Main
Samuels J. Co., 364 Main
Selwitz Harris, 365 Bay
SMITH ROBERT W., 509 Main, Masonic bdg—See front cover
SMITH & MURRAY, 440 Main—See back cover
Sosner Hyman, 83½ Main
Sosner Samuel M., 84 Ferry
STEIGER ALBERT CO., 345 Main—See front col'd p XV
STETSON SHOE CO. THE, E. H. R. Stetson mgr, 170 Worthington—See p 836
St Lawrence Frederick, 225 King
WINCHESTER PARK SHOE STORE, Labine Bros props, 17 Wilbraham rd—See p 836
Woods W. J. Co. The, 385 Main
Wright J. F. Shoe Co. The, 533 Main

BOOT AND SHOE DEALERS (WHOLESALE).

Atlas Shoe Co., (8) 68 Bridge
Cutler & Porter, 109 Lyman
Dunham Bros, (10) 21 Besse pl
Hampden Shoe Co., 31 Lyman
Hosmer, Codding Co., (23) 21 Besse pl
McIntosh Co., 201 Worthington

BOOT AND SHOE FINDINGS.

(See Leather and Findings.)

BOOT AND SHOE MAKERS AND REPAIRERS.

Amatouri John, 293 Water
Arslan Malaca, 21 Wilbraham rd
Barile Michele, 291 Water
Beatty John J., 54 Taylor
Bennett Joseph N., 119 Hancock
Bermann Abraham, 599 Main
Bernert Jacob, 555 State
Bernert William, 4 Walnut
Blair William S., 13 Granville
Boivin Charles, 80 Water
Brooslin Joseph, 734 Main
Brooslin Samuel B., 374 Worthington
Brown James P., 51 Marble
Brown John O., 48 Cleveland
Brownveber Samuel, 362 Chestnut
Camerotta Luigi, 46 William
Chesbro Albert W., 34 White
Christos John, 332½ Worthington
Crosti Martin, 489 State
Cutler Benjamin, 63 Main
Donnelly John J., 90 William
Driscoll James, 182 Worthington
Duhaime Napoleon, 31 Oak, Ind Orchd
Epstein Samuel, 363 Chestnut
Etienne Arthur O., 431 State
Fabrizio Rocco, 586½ Main
Fein Barnet, 484 Mill

Flescher Louis, 18 Main
Fortier Zephirin, 285 Belmont av
Gelin William, 514 Main
Goldstein Morris, 122 Bridge
Goldstick Joseph, 313 Belmont av
Gorden Max, 147 State
Gwinnell James S., 493 Central
Heon Edward, 268 Hancock
Herd Eli, 124 Ashley
Jacobson Emil T., 151 State
Kabakow Benjamin, 155 Ferry
Kornetzky Morris, 864 State
Lanzetta Alessandro, 292 Water
Lovett George E., 52 Cypress
Marchesi Quinton, 414 Worthington
McEvoy Thomas, 14 Taylor
McNeil Leslie C., 721 Liberty
Morse & Haynes, 382 Main
Norvak Joseph, 97 Eastern av
Patronsky David, 61 Main
Peet T., 37 Oak, Ind Orchd
Pellerin Frank, 227 Main, Ind Orchd
Piper Lewis E., 488 Worthington
Pomstein Harris, 18 Walnut
Riordan John, 197 Ferry
Robinson Louis, 130 Main
Romanski Julian, 113 Main
Romsay Abraham, 771 Main
Rottner Louis, 175 Hancock
Runsdorf Felix, 657 Main
Russell William, 7 Dwight
Ryan Dennis C., 34 Market
Savitsky Harry, 163 Main
Savitsky Louis, 28 Harrison av
Schwartz Harry, 822 Main
Selman Jacob, 420 St. James av
Selwitz Harris, 365 Bay
Shapiro Harry, 575 Main
SMITH ROBERT W., 509 Main, Masonic bdg—See front cover
Springfield Shoe Repairing Co., 100 Dwight
Steinberg Joseph, 151 Tenth
Steinberg Samuel, 115 Ferry
Steinburg Abraham, 49 Walnut
St Francis John, 8 Reed
Tuber Harry, 21 Ferry
Tuber Morris, 506 Worthington
Tuber Reuben, 79 Congress
WINCHESTER PARK SHOE STORE, Labine Bros. props, 17 Wilbraham rd—See p 836
Woodbury George L., 5 Collins
Zanetti Giuseppe, 230 Water
Zimmerman Louis, 88 Water

BOOT AND SHOE WEBBING MFRS.

SPRINGFIELD WEBBING CO., 235 Mill—See p 867

BOOTBLACKS.

Anastasopulos Andrew, 420 and 516 Main
Avgeris James, 177½ and 215½ Main
Biscotti Frank, 129 Worthington
Costas James, 584 Main
Curto Tony, (3) 16 Harrison av
D'Antona Antonia, 406 Main
De Santi Antonio, 748 State
Frantzos Nicholas, 389 and 493 Main
Grimaldi Anthony, 483 State
Nicholson George, 276 and 303 Main
Prutsal Postol, 202 Main
Rescigna Francesco, 11 Lyman
Sarino Bruno, 9 Railroad
Vona Michael, 225 Main

BOTTLE DEALERS.

Fox E. & Co. (wholesale), 100 Sharon
Hall W. G. (old), 129 Cedar
Kramer John (old), 74 Liberty
Simcovitz Louis, 180 Ferry

BOTTLERS.

Bloosinsky Simon, 120 Ferry
Brooks Francis Edward, 9 Gray's av
COATS E. M. & CO. INC, 11 Market—See p 920
COUNTRY CLUB SODA CO., 38 Emery—See p 972
HENKING H. C. & CO., 15 to 19 Lyman—See p 903
HEYDT JOHN, 179 Main, Ind Orchd—See p 904
Liberty Brewing Co. The, Liberty c Charles
Phillips Cornelius W. & Co., 2 Bridge
Ryan S. A. Co. Inc, 179 Main
Slattery Michael J., 123 Water
SOLLACE GEORGE E., 190 Main—See p 922
Springfield Bottling Co., 56 Harrison av
SPRINGFIELD BREWERIES CO., 54 Fort, Highland Branch 1273 State—See opp last page Springfield names
Standard Bottling Co., 139 Ferry

TONE PHIL & CO., 591 Main—See p 920

BOTTLERS' EXCHANGE.

Western Massachusetts Bottlers' Association, r 10 Bridge

BOWLING ALLEYS.

BASHAW EDWARD J., 234½ Main—See p 836
Davis Harry K., 87 Worthington
EAGLE POOL ROOM AND BOWLING ALLEYS, C. F. Tubbs prop, 270 Worthington —See p 836
Gibson Burton J., 27 Walnut
Lacroix Joseph G., 284 Main, Ind Orchd
Martel Frank B., 819 State
Root Elmer H., 652 Main
Smith F. C., 211 Worthington
Y M C A, 166 State

BOX MFRS.

(See also Paper Box and Packing Box Mfrs.)

BENNETT PAPER BOX CO. THE, 46 Harrison av—See p 946
BIRNIE PAPER CO. (paper), Birnie av c Douglas, Brightwood—See p 947
Blodgett George H. (wood), 337 Central
BROOKS BANK NOTE CO. (folding), 140 Wilbraham av—See p 919
KIRKPATRICK WILLIAM E. (wood), 57 Eastern av—See p 837
Lyons John F. (folding lunch), 275 Main
WEST F. M. BOX CO. (wood), 225 Liberty—See p 837

BOX TRIMMING MFRS.

Blake Mfg Co. (metal), 56 Tyler

BRACKET MFRS.

SPRINGFIELD LUMBER CO., 209 Dwight c Lyman—See p 925
WALKER T. M. & CO., 31 to 41 Market—See p 944

BRASS FINISHERS.

Chamberlain J. H. D. Co., 275 Main
CHAPMAN J. B. & CO., 51 Taylor —See p 884
HAMPDEN BRASS CO., 252 Liberty, office Heywood c Warwick—See p 885
STEBBINS E. MFG CO., 354 Birnie av, Brightwood—See p 957

BRASS FOUNDERS.

Chamberlain J. H. D. Co., 275 Main
CHAPMAN J. B. & CO., 51 Taylor —See p 884
CHAPMAN VALVE MFG CO., Pine, Ind Orchd—See p 979
Cooper C. F. Brass Co., Fairbanks pl
EMORY P. P. MFG. CO., 11 Water —See p 884
HAMPDEN BRASS CO., 252 Liberty, office Heywood c Warwick—See p 885
Hercules Float Works, 200 Franklin
MILLETT BRASS CO. (brass bronze and aluminum), Waltham av—See p 884
STEBBINS E. MFG CO., 354 Birnie av, Brightwood—See p 957

BRASS GOODS MFRS.

BIGELOW CHENEY WIRE WORKS (wire cloth and bank railings), Heywood c Warwick —See front col'd p XIII
Blake Mfg Co., 56 Tyler
STEBBINS E. MFG CO. (plumbers' goods), 354 Birnie av, Brightwood—See p 957

BREWERS.

Liberty Brewing Co. The, Liberty c Charles
SPRINGFIELD BREWERIES CO., 54 Fort, Highland Branch 1273 State—See opp last p Springfield names

BRICK MACHINERY MFRS.

MILL RIVER MACHINE SHOP, H. D. Ford prop, 964 Main—See p 930

BRICK MFRS.

Brightwood Brick Co., office 5-11 Market

Curtis D. J., office 128 Everett

Hampden Brick Works, 283 Carew

Phillips Ellsworth K., 61 Northampton av

Springfield Brick Co., yards 169 Armory, Dickinson ext, office (410) 310 Main

STANDARD BRICK CO., (410) 310 Main—See p 838

BRICK MOULD MFRS.

MILL RIVER MACHINE SHOP, H. D. Ford prop, 964 Main—See p 930

BRIDGE BUILDERS.

Hawkins R. F. Iron Works The (iron), 191 Liberty

Ley Construction Co. Inc., (35) 307 Main

WALSH BOILER AND IRON WORKS, T. S. Walsh manager, 200 Liberty—See p 835

Wright A. H. & Son (stone), 111 Florida

BROKERS.

(See Bankers, also Real Estate Agents and Commission Merchants.)

Allen Merrick W. (investment), (626) 31 Elm

BATCHELDER EDWARD S. (investment), 9 Court House pl—See p 975

Bellows Bros (investment), (6) 68 Bridge

BENNETT W. C. & CO. (mining), (19) 332 Main—See front col'd p XXVII

Biglow Carlton B. (investment), 384 St James av

Brown Thomas D., 99 Mulberry

Buckley Hugh J. (investment), (39) 307 Main

Budding Herbert B. (loan), (33) 476 Main

BUSH ANDREW L. (investment), (12) 21 Besse pl—See front col'd p XII

CARPENTER WILLIAM H. CO. (loan), 374 Main—See p 962

Clark Harry W., (524) 310 Main

Cohn Fred M. (loan), (10) 486 Main

Coleman Milton O. T. (mining), (22) 68 Bridge

DAVISON'S H. J. SONS (loan), 471 Main—See p 909

Diamond L. Co. (investment), (26) 317 Main

Dunn James H., (20) 25 Harrison av

Eastern Loan Co. (loan), (6) 16 Harrison av

Eaton Washington L., (10) 476 Main

Elwell C. Lewis (loan), (1) 419 Main

Giblin Eugene W. (stock), (14) 21 Besse pl

Granger Timothy M. (loan), (3) 432 Main

Griffith Amenzo (loan), (7) 432 Main

Hamlin Nickerson & Co. (stock), (524) 374 Main

Hunt, Ellis & Co. (stock), (3) 317 Main

Independent Loan & Security Co., (10) 332 Main

JACKSON & CURTIS (investment), (5) 381 Main—See front col'd p XXVI

JORDAN WILLIAM H. (loan), (7) 432 Main—See p 833

Lewis F. Rockwell (investment), (9) 437 Main

MALCOM & COOMBE (stock), 231 Main—See front col'd p XXVI

Mason O. N. & Co. (loan), (37) 307 Main

McCarthy P. H. & Co. (loan), (6) 332 Main

McIntosh George W. (mining), (16) 21 Besse pl

Merrimack Loan Co. (loan), (6) 231 Main

MOODY BROS & CO. (investment), (7) 25 Harrison av—See front col'd p XXVII

MURPHY EDWARD J. CO. (investment), (3) 327 Main—See p 966

PHŒNIX SECURITIES CO. (investment), (405) 310 Main—See front col'd p XXVI

Ring Financial Co. (loan), (305) 21 Besse pl

ROBERTS A. O. & CO., (56) 317 Main—See p 960

SEDERQUIST BARRY & CO. (stock), (9) 307 Main—See front col'd p XXVII

Shaw N. A. (loan), (9) 317 Main

Smith Alfred B. & Co. (grain), (33) 332 Main

Smith Fred G. (grain), (33) 332 Main

Smith H. M. (stock and grain), (5) 317 Main

Springfield Loan Association (loan), (314) 15 Elm

Stowe George & Son, (10) 25 Harrison av

Stryker Charles E. (merchandise), (401) 33 Lyman

Sutton George H. (investment), (222) 374 Main

Taylor Palmer M., (3) 431 Main

Title Research and Credit Co. (loan), (20) 476 Main

Tolman D. H. (loan), (19) 476 Main

TOWLE & FITZGERALD (stock), 10 Fort—See front col'd page XXVIII

Winter Newrie D. (local stocks), 3 Elm

BROOM MFRS.

Benoit Adelard, Boston rd n Pasco rd

BROWN STONE WORKERS AND DEALERS.

FALT J. P. & CO., office Armory st bridge—See p 973

JAMES & MARRA, (316) 33 Lyman—See p 973

MUIR JAMES, Bay st av—See p 973

STONE A. D. & CO., 233 Liberty—See p 973

BRUSH MFRS.

American Brush Mfg Co. (polishing), 275 Main

Springfield Brush Works, 23 Taylor

BUCKLE MFRS.

Newell-Putnam Mfg Co., Quincy c Orleans

Parker E. N. (trunk), 293 Main

BUILDERS.

(See Carpenters and Builders and Mason Builders.)

BUILDING MATERIAL.

ANNABLE C. H. LUMBER CO. INC., 34 Sanford—See p 928

BUILDING MOVERS.

ANNABLE C. H. LUMBER CO., INC. (torn down), 34 Sanford—See p 928

Burnham George M., 53 Bridge

LIBERTY LUMBER CO. (torn down), 98 Liberty—See p 928

TRASK CHARLES R., 1046 Worthington—See p 848

BUILDING STONE.

FALT J. P. & CO. (brownstone), office Armory st bridge—See p 973

JAMES & MARRA, (316) 33 Lyman—See p 973

STONE A. D. & CO., 233 Liberty—See p 973

Wright A. H. & Son, 111 Florida

BUILDING AND LOAN ASSOCIATIONS.

American Service Union, A. B. Congdon & Co. agents, (15) 332 Main

Springfield Co-operative Bank, E. S. Batchelder sec, 9 Court House pl

BUREAU OF NURSES.

Barker Albina C. Mrs., 83 Elliot

BURGLAR ALARM.

American District Telegraph Co., 283 Main and 19 Wilbraham rd

BURNING BRANDS.

CHANDLER CO. THE, 31 Taylor—See p 876

Mathewson R. E., 58 Princeton

SMITH R. H. MFG CO., 293 Main—See front edge

BUSINESS COLLEGES.

(See Schools.)

BUTCHERS' FROCK MFRS.

Century Mfg Co., 56 Harrison av

BUTTER MFRS.

Springfield Co-operative Milk Association, 31 Stockbridge

BUTTER, CHEESE AND EGGS.

(See also Produce Dealers.)

Ames Samuel K., 247 Main
Bellanger Henri L. (butter), 11 Bliss
Boston Tea and Butter Co., 866 State
Butler F. M. & Co. (wholesale), 67 Lyman
Chaffee H. H. (butter and eggs), 23 Osgood
Columbia Creamery Co., 169 Bridge
DAVIDSON BROS. (wholesale), 48-50 Hillman—See p 849
DILLON & DOUGLASS, 54 Hillman—See p 849
Driscoll Frank J. (butter and eggs), 28 Everett
Flagg Arthur E., 35 Mason pl
Great Atlantic and Pacific Tea Co., 480 Main
HATCH HOMER L. (butter and cheese wholesale), 649 Worthington—See p 849
ISENBURG H. & CO., 375 Main—See p 894
Kennedy & Co., 184 and 518 Main
Knapp Co. The, 12 Alderman
Loveland J. Marshall, 55 Dawes
McDonough Hugh J. (butter and eggs), 163 Pendleton av
Mills Tea and Butter Co., 488 Main
MORE&MARSTON (commission), 34 and 36 Lyman—See p 862
ONORATO JOSEPH (cheese wholesale), 32 Bridge—See p 940
Short George, 56 Montmorenci
WARREN W. C. & SON, 31-33 Hampden—See p 862
Widlansky Simon, 137 Ferry

BUTTON MFRS.

Buxton W. S. & Dana (mfrs agents), (210) 33 Lyman
Cooley Mfg Co., 17 Dwight
Newell-Putnam Mfg Co., Quincy c Orleans
ROGERS WARREN S., 46 Taylor—See p 850
Saugatuck Mfg Co., 73 Taylor
United Button Co. The, foot Howard

BUTTON MACHINERY MFRS.

RUSSELL JOHN W., 47 and 49 Taylor—See p 929
STACY E. S. MACHINE CO., 41 and 43 Taylor—See p 929

CABINETMAKERS.

(See also Upholsterers.)

Elmer Albert D., 559 State
HAMPDEN LUMBER CO., 850 State—See front col'd p XVII
HARDING JOHN P., (58) 317 Main—See p 887
Hollister A. D. & Co., 35 Pine st court
Johnson Elwin B., 31 E Court
Meacham George A., 72 Burr
ORNAMENTAL WOOD WORKING CO., 66 to 70 Dwight—See p 980
Prentice C. F., 17 Taylor
Springfield Wood Carving and Cabinet Making Co., 100 Court
VIERECK HENRY, 673 Main—See p 886

CALCULATING MACHINES.

BURROWS ADDING MACHINE CO., 27 Harrison av—See front col'd p XXIII

CALENDER ROLL GRINDERS.

Calender Roll Grinder Co., Fisk av Brightwood

CALENDAR AND CALENDAR PAD MFRS.

SPRINGFIELD PRINTING AND BINDING CO., 135 Dwight c Bridge—See insert p opp p 827
TABER-PRANG ART CO., Warwick n Armory—See p 951

CAMERA MFRS.

Viflex Camera Co., 58 Harrison av

CANVAS GOODS MFRS.

BURGIN BROS, 15 Market—See p 832

CAR MFRS.

WASON MFG CO., Wason av, Brightwood—See p 850

CAR BOX MFRS.

Bemis Car Truck Co., 119 Liberty

CAR TRUCK MFRS.

Bemis Car Truck Co., 119 Liberty

CAR WHEEL GRINDERS.

HAMPDEN CORUNDUM WHEEL CO., Fisk av, Brightwood—See p 864

CAR WHEEL MFRS.

WASON MFG CO., Wason av, Brightwood—See p 850

CARD INDEX AND CABINETS.

LIBRARY BUREAU, Walter R. Washburn mgr, Whitney bdg, (309) 310 Main—See front col'd p XII

CARD MFRS (ART).

TABER-PRANG ART CO., Warwick n Armory—See p 951

CARDBOARD MFRS.

(See also Paper Mfrs.)

HOLYOKE CARD AND PAPER CO., Brightwood—See p 945
Springfield Glazed Paper Co., west end Bridge street bridge, W Spfd

CARPENTERS AND BUILDERS.

Addison William, 35 Maynard
Angers G. Arthur, 107 Marble
ANGERS J. A. & BRO, (9) 327 Main—See p 841
Ball A. A. & S. T. Co., (2) 146½ State
BANNING WILLIAM S., 50 Dartmouth—See p 845
Brady William H., 85 Acushnet av
Brooks & Shea, r 125 Dwight
Burnham George M., 53 Bridge
Burt J. S., 109 Taylor
Carmody Jeremiah J., 630 Carew
Chapin Newton W., 36 Euclid av
CHAPMAN ALMON G., 123 Liberty—See p 840
Clarmont Frank X., 150 Union
Collins James M., 52 College av
DE MONTIGNY NAPOLEON, 36 Berkshire bey Bay—See p 845
DIGE CARL J., 148 Dwight—See p 846
Driscoll Timothy, 28 Everett
Ducharme Louis, 172 N Main
DUNCAN GEORGE, 36 Courtland—See p 842
Elmer Albert D. (jobber), 559 State
GAGNIER BROS, 43 Queen—See p 843
GAGNIER & ANGERS, (7) 327 Main—See p 839
Gardner Alexander, 43 Park
Gilbert Thomas B., 46 Dwight
GIRARDEAU FRANK, 38 Sanford—See p 845
Goodwin Horace, 38 Sanford
Gour Alcide J., 47 Mooreland av
GRAVES ARTHUR W., 21 Sorrento av—See p 842
Gregoire Alfred J., 12 Richelieu pl
Grenier Louis, (16) 380 Main
Griffin Michael J., 48 Alden
HARRIS JOSEPH H., 220 Pine—See p 841
HAYDEN JOSEPH W., 888 State—See p 844
Hoag Zelora E., 25 Hawley
Hughes Alfred (jobber), 10 Colton
KANE JOHN J., 9 Willow—See p 845
KELSO EDWARD D., 42 King—See p 840
King Herman L., 116 Bay
KNAPP EDWIN C., 26 Whittier av—See p 844
Labelle Joseph, Johnson n Main, Ind Orchd
Langdon Merrick H., 17 Willow
LA RIVIERE OCTAVE A., 166 Main, Ind Orchd—See p 844
Lougee John F., 315 King
Lyman George W., 92 Buckingham
Manser E. E., 285 Allen
Martin Joshua F., 17 Wolcott
Meacham Edward A., 19 Grenada ter
MEAD EDWARD E., 26 Hampden—See p 842
Morey Frank P., 88 Quincy
NEWTON W. A. & CO., 337 Worthington—See p 842
O'DONALD JOHN C., 62 Florence and (1) 414 Main—See p 840
O'NEILL FRANCIS F., 183 Walnut, Holyoke—See p 844
PERRAULT ALEXANDRE, 16 Morris—See p 843
Pinney Edward J., 123 Lyman
Prevost John W., 963 Sumner av
PROUTY ALFRED D., (2) 465 Main—See p 964
Robbins John H., 630 Sumner av

ROY J. G. & CO., 907 Armory c Silver—See p 841
RUSSELL NAPOLEON E., 300 Birnie av, Brightwood—See p 980
SCOTT JOHN L., 282 White—See p 840
Scott Luther H. & Co., r 23 Bridge
Shattuck E. W., 98 Taylor
Shea Jeremiah L., 14 Columba ter
Sherman Phineas A., 109 Taylor
SHORT JONATHAN, 308 North —See p 843
Simmons Samuel J. (jobber), 423 Central
SPRINGFIELD PORTABLE CONSTRUCTION CO. INC. (portable houses), 62 Waltham av—See p 839
Stewart Henry A., 531 Worthington
Stratton G. Perley, 54 Carlisle
Tetrault Noel, 22 Manhattan
Tremblay James, 392 Main, Ind Orchd
TWINING W. H. & SON (jobbers), 443 Central—See p 887
Van Burgen William E., 180 Buckingham
WALLS J. F. & SON, 89 Morris—See p 841
Warner Dwight H., 279 Orange
Warner Fred G., 69 Crystal av
Warner Irwin E., 15 Terrence
Warner Melvin R., 54 Abbe av
Warner Stephen O., 15 Terrence
Webster Fred G. (jobber), 89 Walnut
Wells & White, 33 East Court
West Robert M., 50 Clifton av
Wheeler Edmund A., 340 St James av
Wilson Chauncey P., Main bey Mill
Wood Lorin S., 10 Willow
Young John E., 40 Logan

CARPET CLEANERS AND LAYERS.

Carr Nelson, 6 Arlington ct
Johnson W. W., 227 Quincy
Kavanagh William, 443 State
NATIONAL CARPET CLEANING AND RUG RENOVATING CO., 56 Harrison av—See p 851
Springfield Steam Carpet Cleaning Co., 36 Taylor
Vacuum Carpet Cleaner Co., 736 State
VACUUM CLEANER CO., W. A. J. Schmelzinger prop, 82 Walnut—See p 851
VIERECK HENRY, 673 Main—See p 886
WINCHESTER HOUSE CLEANING CO., 111 Monroe—See p 898

CARPET MFRS.

Hodges Fibre Carpet Co., Ind Orchd

CARPET WEAVER.

Purnell Thomas, 11 Dwight

CARPETS, OIL CLOTHS, ETC.

ADAMS & CROCKETT (installment), 114 Bridge—See p 909
FLINT & BRICKETT CO. THE, 439 Main—See p 886
FORBES & WALLACE, 390 to 398 Main—See inside front cover
HERSEY J. W. & SON, 387 Main—See p 904
Kavanagh William, 443 State
LAWSON J. F. & CO. (wood carpet), 392 Main—See p 880
Markarian B. H. & Co. (rugs), 164 State
Meekins, Packard & Wheat, 355-359 Main
METROPOLITAN FURNITURE CO., 538 and 540 Main—See p 886
SMITH & MURRAY, 424-440 Main c Court—See back cover

CARRIAGE PAINTERS.

(See Painters.)

CARRIAGE AND WAGON MAKERS AND DEALERS.

BAILEY C. L. & SON, 99 Dwight—See p 834
BARTHOLOMEW C. A. (repairer), Pecousic av opp South end bridge—See p 926
Baver Barney, 131 Ferry
Berry Bros (repairers), 454 Walnut
Blair George M., 36 Essex
Bugbee Eugene M., Hickory c Hancock

BYRON NAPOLEON L., 131 Union—See p 977
Clampit George W. (wagon), r 916 Main
Cleary P. E. & Co., 11 New
Dashafski William, 180 Ferry
Dumontier Joseph, r 964 Main
DUNN M. J. & CO., 83, 87 and 91 Dwight—See p 834
FITCH HENRY W., 18 Liberty—See p 834
Goodspeed Robert E., 28 Mason
Goyette Arthur J., r 396 Water
Guertin Alphonse (repairer), 17 Charter av
Laparle T. B., r 18 Liberty
Littlefield A. E. (repairer), 120 Ashley
Menard Joseph (repairer), 7 Fulton
O'Brien Thomas R., Hubbard av c Dale
Robertson Charles E. (second hand), 36 Monroe
Rogers J. H. Carriage Co., 33 to 39 Sanford
Smith & Hubbell, 2 Park
Steinburg Jake, 30 Ferry
Streeter Merrill E., 204 Worcester, Ind Orchd

CARRIAGE AND WAGON MAKERS' SUPPLIES.

FOOT HOMER & CO. INCORPORATED, 139 State—See foot lines
LEWIS CHARLES C. CO. THE, 30 Lyman—See p 897

CASH CARRIER MFRS.

Independent Cash Carrier Co. (cable), (509) 33 Lyman

CASH RECORDER MFRS.

HOUGH CASH RECORDER CO., office and factory Ind Orchd—See p 850

CASH REGISTERS.

National Cash Register Co., 9 Taylor

CATERERS.

BARR E. C. CO. THE, INC., 384-388 Main—See p 969
CLOUGH WILLIAM L., 473 Main—See p 968
Johnson Thornton H., 214 King
REMILLARD CAMILLE R., 119-123 Worthington—See p 968
ROOD & WOODBURY, 138 Main—See p 559
Schnetzer & Sons, 4 Main and Forest Park

CEMENT, DRAIN AND SEWER PIPE.

DECKER E. S. LUMBER CO., 125 Dwight—See p 927
MAYNARD M. A., 852 State n Winchester park—See p 982
SACKETT BROTHERS (Akron pipe), 834 Worthington—See p 877
VAUGHAN CONSTRUCTION CO. (Akron), 16 Pynchon—See p 877

CHAIN MFRS.

Duckworth Chain and Mfg Co. (automobile and bicycle), 41 Mill

CHAIR CANING.

Ashley George, jr., 84 Cambridge
Clay Henry, 484 Worthington
Clinton Henry T., 3 Park
Rose William A., 491 State
TWINING W. H. & SON, 443 Central—See p 887
VIERECK HENRY, 673 Main—See p 886

CHARCOAL DEALERS.

BROWN LUMAN S., (509) 33 Lyman—See p 857
Brown L. S. Charcoal Co. (wholesale), (509) 33 Lyman
SHORES GEORGE H., 107 Pendleton av—See front cover
SPRINGFIELD CHARCOAL CO., B. S. Feiner prop, 243 to 269 Liberty—See p 857
Union Standard Charcoal Co., 83 Logan

CHECK PROTECTOR MFRS.

SMITH R. H. MFG CO., 293 Main—See front edge

CHEMICALS MFRS.

Hampden Paint and Chemical Co., office (56) 317 Main

CHEMISTS.

EMERSON LABORATORY, 177 State—See p 851
Leonard Edwin F., 72 Main

CHILDREN'S CARRIAGES.

(See Baby Carriages.)

CHIROPODISTS AND MANICURES.

Adams M. S. Mrs. (manicure), 91 Lebanon
Barrett E. H. Mrs. (manicure), 118 Bridge
Boss H. L. Mrs. (manicure), 12 Harrison av
BRACKETT ALBION M. (145) 357 Main—See p 851
De Bos Exelis Mrs., 171 Chestnut
Ford A. A. Mrs. (chiropodist), (76) 786 State
Godfrey Eva B., (10) 827 Main
Gunderman Annie A. (manicure), 20½ Carew
Healy Anna A., (11) 813 Main
Higgins David V. (chiropodist), (18) 21 Besse pl
IMPERIAL TOILET CO., 59 Vernon—See p [illegible]
Kearns Josephine M. (manicure), 8 Pynchon
Keegan Margaret F. (425) 374 Main
Lane M. A. Mrs. (22) 352 Main
Langley Clarence M., (519) 316 Main
Meunier Ida Mrs., 178 (A) William
Quinn Rachel A., 18 Vernon
Reilly Mary M., (56) 317 Main
Roberts W. E. Mrs. (manicure), (312) 16 Elm
Sherman Harry F., 107½ Bridge
Smith Carrie A. (manicure), 368 Main
Smith Hattie C. (Cooley's Hotel), 275 Main
WHITNEY J. A. MRS. (manicure), 40 Harrison av—See p 896

CHRISTIAN SCIENTISTS.

Beckwith Jennie P. Mrs., Court Sq Hotel
Collins Minnie M. Mrs., 87 Dorchester
Fletcher J. Edwin, 98 Andrew
Haas Gustave Rev., (24) 21 Besse pl
Marr Mary P. Mrs., (2) 21 Besse pl
Perkins Lillian F. Mrs., (3) 21 Besse pl
Seaver William T., 27 Osgood
Taylor Henry Church, (5) 21 Besse

CHROMO PUBLISHERS.

BRADLEY MILTON CO., 43 Cross—See p 919

CIGAR MFRS AND JOBBERS.

Allen George W., 717 Main
Baer G. & Son, 53 Bliss
Baer Rudolph J., 247 Oakland
BARNETT MORRIS H., 309 Main—See p 853
Belenky Robert (cigarettes), 290 Chestnut
BIG CHIEF CIGAR CO., 577½ Main—See p 852
Brandhurst Henry H., 13 Lyman
Crowley Cigar Co., 20 Main
CUBAN CIGAR CO. THE 197 Main—See p 852
Franklin Alexander G., 435 State
Guy Charles H., 77 Everett
Kelley Thomas A., 181 Main
KIBBE BROS CO. (jobbers), 37 Harrison av—See p 868
MARGERUM BROS, 459 Main—See p 858
MASSASOIT CIGAR MANUFACTORY, 479 Main—See p 852
MINER & CO. (13) 227 Main—See p 858
MURPHY DENNIS G., 16 Main—See p 858
Nagler Frederick A., 235 Oakland
Pearson Charles, 20 Sanford
Pearson Edward H., 88 Gardner
Richard Bros Co., 519 Main
Shumway George, 21 Essex
Simons Robert M., 212 Main
Spencer Charles C., r 71 Gardner
Springfield Cigar Co., Home n Penscook av
Thompkins & Chamberlin, 118 Essex
Westfield Cigar Co., 818 Worthington
WHITCOMB JOSEPH A. CO., 258 Main—See p 859
WRIGHT HORACE P., 479 Main—See p 859
Wrightmyer William, 882 State

CIGARS AND TOBACCO.

Annable Bertha Mrs., 6 Main
Bagg & Fox, 33 Elm
BARNETT MORRIS H., 309 Main—See p 853
Baroutsos James G., 320 Worthington
Barrus George S. & Son, 279½ Main
Belenky Robert, 290 Chestnut
Bettigole Benjamin M., 143 State
Bettigole Samuel H., 111 Main
Bolles Albert G., 491 Main
Bousquet G. Mrs., 478 Mill
Brooks W. H., 330 Walnut
Capron Earle W., 649 Main
Clark Bros., 832 State
Crowley Cigar Co., 20 Main
CUBAN CIGAR CO. THE, [illegible] Main—See p 852
Davis Harry K., 87 Worthington
Day James H., 81 Sanford
Duncan W. Sinclair, 240 Worthington
EAGLE POOL ROOM AND BOWLING ALLEYS, C. E. Tubbs prop, 270 Worthington—See p 856
FARRELL MATTHEW H., [illegible] Main—See p 852
Ferraro Raffaele, 338 Worthington
Franklin Alexander G., 435 [illegible]
Frentzos Nicholas, 3 Bridge
Frost Charles E., 171 Main
Gendreau J. B. Mrs., [illegible] Jenksville, Ind Orchd
Griffin James J., 40 Oak, Ind Orchd
Griffin James J., 280 [illegible] Orchd
Hale Watson I., 25 Walnut
Harrigan John M., 163 [illegible]
Hawes Harry L., 413 Main
Hawley George L., 28 Wilbraham rd
Haynes Hotel, 406 Main
Herchowitz Louis, 446 State
Karagozian Charles, 309 [illegible]
Karagozian James, 191 [illegible]
Keefe Daniel F., 180 Hancock
Keyes & Pirney, 156 State
Lyman George A., 219 Main
MARGERUM BROS, [illegible] Main—See p 853
Martel Frank B., 813 State
Martell Alex A., 574 Main
McCarty J. J. & Co., 554 Main
Methven Alexander C., [illegible]
MINER & CO., 141 Worthington—See p 853
Mowrey Edwin W., 39½ Oak, Ind Orchd
MURPHY DENNIS G., 16 Main—See p 853
Nagler Frederick A., 285 Oakland
Nahigian Mardig, 75 Main
Nash Byron D. & Co., 371 Main
Platt William C., 300 Water
Priest William H., 457 State
Reilly Hugh F., 86 Water
Roberts Fred E., 251 Main
Selman Jacob, 420 St James av
Staffer Louis, 126 Main
Simons Robert M., 212 Main
[illegible] Adam, 273 Central
United Cigar Stores Co., [illegible] Main
WHITCOMB JOSEPH & CO (wholesale and retail), [illegible] Main—See p [illegible]
[illegible] Charles J., 16 Harrison av
[illegible] HORACE F., [illegible] Main—See p [illegible]

[illegible]

Henderson Adeline, 68 Sargeant
Martin H. L. Mrs. (palmist), 42½ Harrison av
Millet Agnes B. Mrs., 50 Orleans
Moore J. L. Mrs., 93 Cleveland
Taylor L. Emma Mrs., 34 Murray Hill av
Whitney Wellman C., 15 Grosvenor

CLERGYMEN.

Abi-Saab Paul (R C), 172 Liberty
Ahern James F. (R C), 68 Elliot
Alexander Donald N. (Epis), 57 Chestnut
Antrim Eugene M. (Meth), 37 Edwards
Balastrazza Alfred (R C) 42 Wilcox
Banks George W., 57 Pineywoods av
Barone Alfred (Bapt), 941 Sumner av
Beaven Thomas D. Rt. Rev., D.D., Bishop (R C), 68 Elliot
Bissonnette Joseph M. (R C), 73 Howard
Bryant Seelye (Cong), 222 High
Burr Hanford M. (Cong), 250 Alden
Campbell Thomas J. (Pres), 43 Catharine
Crawford William M. (Meth), 19 Palmer av
Cullen Thomas A. (Bapt), 26 Gold, Glenwood
Curtis John S., 87 Berkshire, Ind Orchd
Daniels George V. (Bapt), 244 North
Davison Thomas W. (Cong), 10 Merrick av
De Berry William N. (Cong), 275 Eastern av
Denman Mark A., 108 Calhoun
Drew David H. (Bapt), 17 Monson
Evans J. Fraser (Pres), 76 Shattuck
Fallon William B. (R C), 395 Chestnut
Ferentinos Paisios (Greek), 53 Vernon
Foley William E., 445 Plainfield
Ford C. Oscar (Meth), 52 Florence
Gagnier L. G. (R C), 73 Howard
Giroux Louis F. (Cong), 16 Maynard
Goodspeed Frank L. (Cong), 31 Westminster
Griffin M. A. (R C), 14 Grover
Hahn B. D. (Bapt), 109 Pearl
Hall Newton M. (Cong), 19 Elliot
Hawks Theron H. (Cong), 1078 Worthington
Hill Charles E. (Epis), 44 Buckingham
Hiller C. C. P. (Meth), 120 Buckingham
Hinchliffe Edwin V., 31 Waverly
Howard Thomas D. (Unitarian), 99 School
Kelly Michael A. K. (R C), 260 State
Kielbasinski Ladislaw, 24 Parker, Ind Orchd
Kilbon John Luther (Cong), 323 St James av
Landry Adelard (R C), 61 Main W Spfd
Langevin Alfred E. (R C), 215 Main, Ind Orchd
Lawson Axel J. (Swedish Luth), 18 Merrick av
Lee Samuel H. (Cong), 106 Wilbraham rd
Leloudas James (Greek Orthodox), 36 Auburn
Lennarth Gustave (Meth), 47 College av
Linn Louis A. (German Lutheran), 24 King
Madden John T. (R C), 260 State
Mage Alexandre (Cong), 304 Orange
McGovern Thomas A. (R C), 395 Chestnut
McKenna Michael J. (R C), 16 Granville
Means Oliver W. (Cong), 95 Grand
Merrick Frank W. (Cong).
Monty Rosario (R C), 215 Main, Ind Orchd
Moxom Philip S. (Cong), 83 Dartmouth terrace
Murray C. Martin (Epis), 54 Sherman
Nichols John D. (Meth), 17 Norwood
Pessin Solomon (Jewish), 109 Sharon
Platt Smith H. (Meth), 182 Sumner av
Power William J. (R C), 52 Pine, Ind Orchd
Quigley John M. (R C), 260 State
Rapoport S. (Jewish), 46 Gray's av

Read Samuel A. (Bapt), 26 Willard av
Reccord Augustus P. (Unit), 207 State
Reed David Allen (Cong), 734 State
Reid Hugh (Meth), 1208 Liberty
Reinl Gustavus A. (Disciples), 812 Main
Richardson William G. (Meth), (F) 10 Chestnut
Rollins George S. (Cong), 20 Buckingham
Scudder George W. (Universalist), 26 Monmouth
Sherry William T. (R C), 16 Granville
Slattery Charles L. (Epis) 37 Chestnut
Smyth Thomas (R C), 395 Chestnut
Spellman John F. (R C), 395 Chestnut
Staples Ernest L. (Universalist), 270 North
Teeple George M., 29 Catharine
Tegnell Gustave N. (Cong), 64 Greenwich
Thayer Herbert E. (Bapt), 77 Garfield
Titcomb Arthur (Cong), 43 Westford av
Trask J. L. R. (Union Evan), 55 Marengo Park
Underwood Rufus S. (Cong), 786 State
Vinton Alexander H., Bishop (Episcopal), 1154 Worthington
Weeks William W. (Bapt), 57 Westford av

CLOAKS AND SUITS (LADIES').

Bassin Max, 118 Main
Bay State Clothing Co., (8) 365 Main
Bearg Bros, 157 Main
BRIGHAM CO. THE, 399 Main—See p 854
Butler H. H., 233 Main
Dickieson & Co., 340 Main
Fletcher H. F. & Co., 354 Main
FORBES & WALLACE, 390 to 398 Main—See inside front cover
Goldstein Benjamin, 17 Elm
HARRINGTON T. F. & CO., 339 Main—See p 856
Kopelman Jacob H., 196 Main
Kramer Paul, 248 Main
LeBow H. A. Co., 412 Main
Lester Anna M., (34) 317 Main
LYNCH CHARLES E., 363 Main —See p 855
Meekins, Packard & Wheat, 359 Main
Menter & Rosenbloom Co., (32) 332 Main
National Clothing Co. (ladies), 222 Worthington
Power J. H. & Co. (waists), (226) 374 Main
QUIGLEY G. F. CO. THE, 402 Main—See p 854
Schreiber Herman Co. Inc., 225 Main
SMITH & MURRAY, 440 Main c Court—See back cover
STEIGER ALBERT CO., 345 Main —See front col'd p XV
TRUESDELL'S DEPARTMENT STORE, Wm. E. Truesdell prop, 577 to 581 Main—See p 872
WASHINGTON DEPARTMENT STORE, 490-496 Main—See p 855
Winitzky Harris, 102 Main
Zirkin Harry, 102 Main

CLOCK REPAIRERS.

(See also Jewelers and Watchmakers.)

Bolen Lawrence C., 25 Bay
HALE WARREN C., 18 Cornell—See p 966

CLOTH-FACED COLLAR STOCK MFRS.

United Mfg Co., 57 to 61 Willow

CLOTHES CLEANERS AND REPAIRERS.

(See Dyers, also Tailors and Repairers.)

CLOTHING DEALERS.

ADAMS & CROCKETT (installment), 114 Bridge—See p 909
Aronstam Joseph, 95 Water
Bassin Max, 118 Main
Bay State Clothing Co., (8) 365 Main
Bearg Bros, 157 Main
BENGLE CHARLES, 154 Main, Ind Orchd—See p 857
Benoit Henry R. (second hand), 575 Main

Besse-Carpenter Co., 377 Main
Binsky David (second hand), 82 Water
Blacher Harold, 295 Water
BRECK RUBBER CO. INC (rain coats), 472 Main—See p 970
Butler H. H., 233 Main
Cooper Isaac, 286 Water
Coven Simon I., 166 Main, Ind Orchd
Daniel H. & D., 277 Main
FORBES & WALLACE, 390 Main —See inside front cover
Goldstein Benjamin, 17 Elm
Gordon Frank, 177 Main
HARRINGTON T. F. & CO., 339 Main—See p 856
HAYNES & CO., 346 and 348 Main —See p 855
Joseph Bros., 32 Parker, Ind Orchd
Kopelman Jacob H., 196 Main
Kramer Paul, 248 Main
Levin M. & Co. (second hand), 34½ and 50 Bridge
Lewis Harry, 88 Ferry
Liberty Clothing Co., 215 Main
Louis A. L. (peddler), 48 Hebron
LYNCH CHARLES E., 363 to 369 Main—See p 855
Menter & Rosenbloom Co., (32) 332 Main
National Clothing Co., 222 Worthington
Riner Mandel, 157 Main, Ind Orchd
Salvation Army Industrial Home (second hand), 60-62 Dwight
Schreiber Herman Co. Inc., 225 Main
SMITH & MURRAY (boys'), 440 Main c Court—See back cover
Winniman Abram (second hand), 10 Bridge
Woods W. J. Co. The, 385 Main

CLOTHING MFRS.

Century Mfg. Co. (duck and drill), 56 Harrison av
Katler & Gorden Pants Mfg. Co. (pants), (5) 231 Main

COAL AND SAND SCREENS.

BIGELOW CHENEY WIRE WORKS, Heywood c Warwick —See front col'd p XIII

COAL AND WOOD DEALERS.

Anderson Alexander, 16 Willow
ATLAS COAL CO., 112 Gardner—See p 860
Bancroft & Harder, 39 Colton
BARTHOLOMEW C. A. (wood), Pecousic av opp South end bridge—See p 926
BATCHELDER EDWARD S., office 9 Court House pl—See p 975
BAY STATE CO., (4) 179½ State —See p 860
Beahn Thomas E. (coal), 22 Essex
BROWNELL EDWARD C., 82 Waltham av—See p 858
CARLISLE S. RICHARD, 3 Elm and 112 Summer—See p 859
CONVERSE M. S. CO. (coal), 422 Main and 197 Spring—See front cover
CROWLEY JOHN J., 84 Linden —See p 859
Day R. M. & Son, Outing lane n Main
DEXTER, ROOT CO. THE (coal), 9 Randall av and 25 Elm—See p 860
EHRLICH MOSES COAL CO., 310 Main, 129 Worthington, 132 Sharon, 220-240 Summer—See p 858
Green John, 48 Willow
HALSTEAD & PIERSON (coal), office 135 Main, yard 227 Plainfield—See p 860
Hampden Hay & Grain Co. (coal), 162 Main
Kendall M. M. & Co., 16 Taylor, branch 539 Main
LEARY CHRISTOPHER, 445 Main and 29 William—See p 859
MAYNARD M. A., main office at yard 852 State n Winchester square, branch offices 150 State and 60 Hanover ft of Elmwood —See p 982
Monroe Isaiah, 51 Adams
REED & SMITH, 278 King and 40 Main—See p 858
RICE R. W. COAL CO. THE, 97 Court, 131 State and Eastern av n King—See p 858
SPRINGFIELD CHARCOAL CO., 243 to 269 Liberty—See p 857
Springfield Coal and Wood Co., 163 Main

SPRINGFIELD CONSOLIDATED ICE CO. (coal), office 210 Worthington, yard 195 Alden—See p 905

Sullivan Timothy J. (coal), office 280 Worthington, yard r 243 Liberty

TAIT GEORGE C., 331 Liberty, branch office 103 Main—See p 859

Wayfarers' Lodge wood yard (wood), 936 Main

WEST F. M. BOX CO. THE (kindling wood), 225 Liberty—See p 837

Wight-Thayer Co., 193 Worcester, Ind Orchd

COFFEE ROASTERS AND SPICE GRINDERS.

CRESCENT TEA CO., William E. Cross prop, 226 Worthington—See p 975

Townsend Alfred M., 13 Lyman

COIN AND STAMP DEALER.

(See Stamp Dealers.)

COKE DEALERS.

SPRINGFIELD CHARCOAL CO. (wholesale and retail), 243 to 269 Liberty—See p 857

COLD STORAGE.

Eastern States Refrigerating Co., 153 Bridge

Hunt A. C. & Co., 16 to 26 Sanford

COLLAR AND CUFF MFRS.

FIBERLOID CO. THE (fiberloid), Worcester n Fiberloid, Ind Orchd—See p 881

M & M Mfg Co. The (rubber), 16 Dawes

COLLECTORS.

CREDITORS' LAW AND ADJUSTMENT CO., (49) 317 Main—See p 861

Springfield Credit Exchange, John Davis sec, 259½ Main

COMB MFRS.

Buxton S. E. & Co., 419 Main

COMMERCIAL AGENCIES.

Bradstreet Co. The, (503) 310 Main

DUN R. G. & CO., (334) 351 Main—See p 861

Title Research and Credit Co., (20) 476 Main

COMMISSION BROKERS.

(See Brokers.)

COMMISSION MERCHANTS.

BONDI BROS, 101 Lyman—See p 861

DUTTON A. C. LUMBER CO. (lumber), 27 Besse pl—See p 926

Foot Homer (mfrs and railroad supplies), (18) 476 Main

MORE & MARSTON (flour, produce and provisions), 34 and 36 Lyman—See p 862

PERKINS HENRY J. CO. (fruit and produce), 75 Lyman—See p 862

Pierce J. D., 27 Sanford

Raymond & Shaw, (2) 233 Main

SAGALYN BROS. (cotton and woolen), 133 Main—See p 873

Springfield Commission House, 163 Main

Springfield Flour and Grain Co., 321 Liberty

STONE H. P. CO. THE (fruits and produce), 55 to 63 Lyman—See p 862

STRONG, LEFFERTS CO. THE (hay, grain, and feed) (wholesale), 66 Dwight—See p 883

WARREN W. C. & SON, 31-33 Hampden—See p 862

WILDER JOHN W. EST., 129 State—See p 883

COMPOSITION ORNAMENTS.

EDWARDS F. WINTHROP, 73 Dwight—See p 838

CONCRETE BUILDING BLOCKS.

Atlas Mfg. Co. (molds), 15 Woodward av

Hampden Concrete Construction Co., 786 State

SPRINGFIELD CEMENT BLOCK & BRICK CO. THE, St James av n Highland Div R R—See p 838

CONCRETE CONSTRUCTION.

SPRINGFIELD EXCAVATING & CONSTRUCTION CO., 164 Dwight—See p 878
VAUGHAN CONSTRUCTION Co., 16 Pynchon—See p 877

CONCRETE PAVING.

BURKE PETER, 16 Osgood—See p 848
DRISCOLL J. R., 385 Liberty—See p 948
MERKLAND WOODWARD E., 44 Lafayette—See p 948
ROCHFORD JOHN W. (tar and granolithic), Parker c Sixteen Acre rd—See p 948
VAUGHAN & KIBBE, 28 Whittier av and 28 Sheldon—See p 878

CONFECTIONERS' MACHINERY AND TOOLS MFRS.

Confectioners' Machinery and Mfg Co., 60 Hampden

CONFECTIONERY MFRS.

ASHER ALBERT F., 50 Main—See p 863
BARR E. C. CO. THE, INC., 384-388 Main—See p 969
Hale Frank O., 438 State
JENSEN F. G., 319 Main—See p 864
KIBBE BROS CO., 37 Harrison av—See p 863
Lyon Charles T. (jobber), basement 120 Main
PILALAS G. N. & CO., 178, 26, 270 and 572 Main—See p 863
Royal Candy Co., 53 Hillman
Schnetzer & Sons, 4 Main and Forest Park

CONFECTIONERY AND FRUITS.

Arcuri Margaret Mrs., 109 Main
Aristopolu Daspeni, 407 Chestnut
Arslan Bros, 782 State
ASHER ALBERT F., 50 Main—See p 863
Attleton E. L. Mrs., Boston rd c Berkshire
Balboni Sebastian, 52 Bridge
Baroutsos James G., 320 Worthington
BARR E. C. CO. THE, INC., 384-388 Main—See p 969
BREWER H. & J. CO., 463 Main—See pp 870 and 871
Cignoli Agostino, 230 Water
Constantinople J. & Co., 132 Main
Crosti Jennie Mrs., 489 State
Cuneo Francesco H. (stand), 2 Pynchon
Demacakos James, 686 Main
Dimitroff & Mitroshinoff, 801 Main
Dollinger Rosa Mrs., 137 Ferry
Dubour George P., 19 Hamburg, Glenwood
Ferraro Raffaele, 388 Worthington
FORBES & WALLACE, 390 Main—See inside front cover
Fossa Luigi, 284 Worthington
Gaige Richard C., 30 Walnut
Galluzzo Francesco, 25 Union
Gendreau J. B. Mrs., 12 Parker, Jenksville, Ind Orchd
Griffin James J., 239 Main, Ind Orchd
Hazelwood M. C. Co., 550 Main
Heaton Sarah Mrs., 103 Main
Higgins Eulecta F. Mrs., 786 Main
ISENBURG H. & CO., 375 Main—See p 894
Jackson Florence E., 826 Main
JENSEN F. G., 319 Main—See p 864
Kane Mary L. Mrs., 561 Main
Karagozian Charles, 300 N Main
Karagozian James, 191 Walnut
King & Mitchell, Sumner av opp Forest Park entrance
Lebowitz Isaac, 77 Ferry
Leopoulos Eustratros G., 2 and 250 Main
Lytle M. Louise Mrs., 348 Bay
Manning James, 698 Main
Marcus Emil, 70 Ferry
McNulty Ellen Mrs., 340 Chestnut
Miller Thomas P., 180 State
Monteverde Margherita Mrs. (stand), 227 Main
Mowrey Edwin W., 39½ Oak, Ind Orchd
Nadler Abraham L., 289 Water
Nahigian Mardig, 75 Main
Panto Giuseppe, 148 Main, Ind Orchd
Pezzini & Son, 165 Main, Ind Orchd
Phaneuf Adolphus, 6 Jenksville, Ind Orchd
Pilalas Elefharios, 362 Main

PILALAS G. N. & CO., 178, 26, 270, and 572 Main—See p 863
Platt William C., 300 Water
Quint George W., 780 Main
Regopoulos John & Co., 732 Main
Reilly Hugh F., 80 Water
Rich & Lane, 181 State
ROOD & WOODBURY, 138 Main —See p 889
Rush Charles H. Mrs., Berkshire bey Boston rd
Schnetzer & Sons, 4 Main and Forest park
Shaffer Louis, 126 Main
Sherman Edward J., 169 Spring
Silverman Israel, 125 Ferry
Sloat John Mrs., 34 Hamburg, Glenwood
Soati Joseph (fruits), 74 Hampshire, Ind Orchd
STAGNARO FRANK, 467 Main —See p 885
Stagnaro Gian Batistta, 148 State
Tougias E. G. & Co., 586 Main
Uhl Adam, 276 Central
Warfield William B., 471 State
Wellman Charles F., 124 Main
Wheelock Clarence D., 611 Main
Williamson Susie B., 222½ King
Wilson Harry, 381 Main
Wirt Charles L., 76 Harrison av
Witty Joseph W., 136 Walnut
Woolworth F. W. & Co., 328 Main
Yianacopoulos G. A., 508 Main
Yianacopoulos Theodore, 636 Main

CONSULAR AGENCY.

Royal Consular Agency of Italy, 28 Union

CONTRACTORS AND BUILDERS.

(See Carpenters and Builders, also Mason Builders.)

CONTRACTORS FOR EARTH-WORK.

Denoon Edward M., 64 Oak Grove av
DRISCOLL J. R., 385 Liberty—See p 948
GOODRICH WILLIAM C., 139 White—See p 877
LABRIE ALFRED, 430 Mill—See p 878
LEY FRED T. & CO. INC., (35) 307 Main—See p 864
MERRILL GEORGE N. & CO., (7) 292 Main—See inside back cover
MESISCO JOSEPH E. & SONS, 81 Wilcox—See p 877
REYNOLDS & CO., 357 Maple—See p 878
Rice, Valentine Company, 97 Court
SACKETT BROS, 834 Worthington—See p 877
Shaw Vila A., 86 Dawes
SPRINGFIELD EXCAVATING AND CONSTRUCTION CO., 164 Dwight—See p 878
VAUGHAN CONSTRUCTION Co., 16 Pynchon—See p 877
VAUGHAN & KIBBE, 28 Whittier av and 28 Sheldon—See p 878

CONTRACTORS FOR WATER WORKS.

LEY FRED T. & CO. INC., (35) 307 Main—See p 864
MERRILL GEORGE N. & CO., (7) 292 Main—See inside back cover
VAUGHAN CONSTRUCTION CO., 16 Pynchon—See p 877

COPPERSMITHS.

CHAPMAN J. B. & CO., 51 Taylor —See p 884
EMORY P. P. MFG. CO., 11 Water —See p 884
Hercules Float Works, 200 Franklin

COPYING BOOK MFRS.

CHADWICK COPYING BOOK CO., 135 Dwight c Bridge—See p 864
O'MALLEY MICHAEL J., 220 Franklin—See p 959

COPYISTS.

(See Typewriters and Copyists.)

CORE OVEN MFRS.

MILLETT CORE-OVEN CO. (foundry core ovens), Waltham av—See p 884

CORN FILE MFRS.

Antiseptic File Co. The, (403) 33 Lyman

CORNICES.

(See also Iron Cornices.)

Brunton M. J. & Son, 173 Liberty
HAMPDEN CORNICE WORKS, 26 Taylor—See p 865
PRATT H. J. & CO., 97 Dwight —See p 865
WILSON ROBERT, 341 Worthington—See p 952

CORSET AGENCIES.

Bolio L. A. Mrs., (62) 317 Main
Chilcoat S. J. Mrs., 18 Gardner
Cronan J. F. Mrs., (426) 374 Main
Margerum May Mrs., 47 Pine

CORSET MFRS.

Bay State Corset Co., Dwight c Taylor
Gaffney Katherine M., (4) 358 Main

CORUNDUM WHEEL MFRS.

(See also Emery Wheels.)

HAMPDEN CORUNDUM WHEEL CO., Fisk av, Brightwood—See p 864

COST SPECIALISTS.

DOUBLEDAY EDWIN S., 432 Main—See p 827

COSTUMER.

Buchholz H. Herman, (6) 275 Main

COTTON GOODS MFRS.

INDIAN ORCHARD CO. (yarns), Ind Orchd—See p 866
MEDLICOTT-MORGAN CO. (knit), 196 Worthington—See p 867
Natick Underwear Co. (cotton and muslin), Heywood c Warwick
Priscilla Undermuslin Co. (cotton and muslin), Heywood c Warwick
Richards Fred J. (mops), Main bey Mill
SAGALYN BROS. (jobbers), 133 Main—See p 873
SPRINGFIELD WEBBING CO. (tapes and feather stitch braids), 235 Mill—See p 867

COTTON WARP MFRS.

INDIAN ORCHARD CO., Ind Orchd—See p 866

COTTON YARN MFRS.

INDIAN ORCHARD CO., Ind Orchd—See p 866

COTTON AND WOOL WASTE.

Beebe Theodore C., Railroad ter
Lillie Dexter P. & Co., Ind Orchd
MAYO A. N. & CO. (cotton), 156 Lyman—See p 868
Richards Fred J. (cotton), Main bey Mill
SPRINGFIELD WASTE CO., office and mill 109 Mill c Locust —See p 868
Wilcox L. M., Calder & Co. (cotton), Fisk av c Talcott av

CRACKER BAKERS.

National Biscuit Co., 142 Lyman
Smith Carr Baking Co., 69 Lyman

CROCKERY, CHINA AND GLASSWARE.

Baker William G., 226 Main
BICKNELL Fred A. (fancy glassware), 441 State—See p 956
FLINT & BRICKETT CO. THE, 439 Main—See p 886
FORBES & WALLACE, 390 to 398 Main—See inside front cover
Grand Union Tea Co., 254 Worthington
HALL CHARLES, 393 and 395 Main—See front col'd p XIV
HERSEY J. W. & SON, 387 Main —See p 904
Lacroix J. G., 284 Main, Ind Orchd
Meekins, Packard & Wheat, 359 Main
METROPOLITAN FURNITURE CO., 538 and 540 Main—See p 886
QUIMBY & CO., 9 Hampden—See p 869
Wellman Charles F., 124 Main
Woolworth F. W. & Co., 328 Main

CURTAINS, WINDOW SHADES, ETC.

FLINT & BRICKETT CO. THE, 439 Main—See p 886

FORBES & WALLACE, 390 to 398 Main—See inside front cover
HARDING JOHN P., (58) 317 Main—See p 887
HERSEY J. W. & SON, 387 Main —See p 904
Meekins, Packard & Wheat, 359 Main
METROPOLITAN FURNITURE CO., 538 and 540 Main—See p 886
SMITH & MURRAY, 440 Main c Court—See back cover
White C. H. & Co., 19 Harrison av

CUTLERS AND GRINDERS.

DONOVAN WILLIAM J., (2) 274 Main—See p 833
Lockwood Alfred L., 58 Harrison av
Weidenmiller Paul Grinding Co., 48 Taylor

CUTLERY MFRS.

Lockwood Alfred L., 58 Harrison av
National Papeterie Co. (table), Orleans c Quincy
Weidenmiller Paul Grinding Co., 48 Taylor

DAM BUILDERS.

Wright A. H. & Son, 111 Florida

DANCING TEACHERS.

Connolly Edward F., 15 Adams
Foley John C., 259½ Main
Holland Thomas A., 342 Main
Kelley John D., 465 Main
Lane Henry P., (18) 182 State

DANDY ROLL MFRS.

BIGELOW CHENEY WIRE WORKS, Heywood c Warwick —See front col'd p XIII
Smith C. H. & Co., 157 Dwight

DECORATORS.

ASHLEY HENRY W., 127 Bridge —See p 944
BOSTON WALL PAPER CO., 77½ Main—See p 943
Breasett Joseph, 716 Union
Buchholz H. Herman (buildings), (6) 275 Main
BURGIN BROS (buildings), 15 Market—See p 832
CHESBRO JACK W., 22 Forest—See p 942
GUTERMAN H. W., 374 Main—See p 887
HARDING JOHN P., (58) 317 Main—See p 887
Highland Paint & Wall Paper Co., 814 State and 7 Elm
LONDERGAN WILLIAM A., P O Box 774—See p 978
LUPIEN JOHN B., 14 Alfred—See p 941
Murray George A. (buildings), 73 Oak
OLD CORNER DECORATING CO. THE, 66 Bridge—See front col'd p XIV
PUTNAM-STARKS CO., 224 Walnut—See p 942
SPRINGFIELD WALL PAPER HOUSE, 42 Harrison av—See front col'd p XVI

DELICATESSEN.

GUENTHER & HANDEL, 7 Stockbridge—See p 895
Marcus Emil, 70 Ferry

DENTAL SUPPLIES.

Chamberlain J. H. D. Co. (mfrs' tools), 275 Main
SPRINGFIELD DENTAL DEPOT, (37) 68 Bridge—See p 869
WILLIAMS W. M., (225) 374 Main—See p 869

DENTISTS.

(Those marked with a * are members of Valley District Dental Society)

*Adams Harold B., (4) 332 Main
Ager J. Francis, (2) 476 Main
Ahern John J., 487 Main
Allen J. Clarence, 494 Main
*Allis D. Hurlbut, (5) 115 State
*Andrews W. F., 357 Main
*Armstrong William H., (235) 525 Main
*Baldwin Robert A., (5) 476 Main
*Banks George H., (430) 31 Elm
*Blake Mary E., 27 Dartmouth
Bliss James F., 494 Main
Boynton Walter I., (411) 310 Main
Bragg Fred A., (4) 342 Main
*Bugbee N. Penn, (5) 115 State

Burt George S., 83 Pearl
*Clapp Edwin O., 38 Main
Clark John F., 354 Chestnut
Clarke Harold W., (20) 307 Main
Cregan William H., (232) 351 Main
*Cunningham Ralph P., (20) 307 Main
*Cushman Robert N., (3) 120 Main
Darling Horace G., (530) 31 Elm
Derby P. H., (1) 437 Main
de St Guay Francis M., (326) 374 Main
Doherty John F., 150 Main, Ind Orchd
*Ehni Robert F., (2) 365 Main
*FENN & MARSHMAN, (511) 310 Main, office hours 9 a m to 5 p m
*Fison Harry K., (430) 31 Elm
*Flanagan Andrew J., (1) 352 Main
Griffin Edward J., (520) 31 Elm
Guarantee Dental Co., (20) 425 Main
*Hale C. Wesley, (515) 310 Main
Harvey F. H., 288 Chestnut
*Hosley H. Everton, (20) 307 Main
HUDSON & BARDEN, (314) 310 Main, office hours 9 a m to 5 p m
*Hurlbut Cornelius S., (4) 332 Main
*Kennedy John J., (408) 310 Main
King Dental Co., 322½ Main
Leitch William, (10) 373½ Main
Lockhart James P., (244) 351 Main
*Macdonald P. J., (332) 351 Main
*Mack Cornelius H., (615) 310 Main
Maguire William E., (1) 233 Main
*Martin James F., (13) 137½ State
Meacham Herbert C., (412) 21 Besse pl
*Millett Eli F., (415) 310 Main
*Morgan Newton, (1) 351 Main
Neales James, (22) 307 Main
Negus D. Franklin, (14) 425 Main
Ober Horace B., (244) 351 Main
Pease G. F., 136 Walnut
*Phillips Charles P., (1) 373½ Main
*Plumstead Charles H., (2) 373½ Main
*Ray Harry Clifford, 174 State
*Ross Alfred M., (2) 285 Main
*Roy Emile A., (3) 373½ Main
Schermerhorn Louis Y., (7) 476 Main
*Shaw & Shaw, (12) 307 Main
*SHEEHAN JAMES T., (233) 351 Main, office hours 9 a m to 1 p m and 2 to 5 p m
*SHERMAN ELMER T., (37) 317 Main, office hours 8 a m to 5 p m
Stebbins Leonard S., (5) 394 Main
*Stockwell C. T., (8) 381 Main
*Sullivan Jere W., 169 Chestnut
*Swazey Walter W., (1) 468 Main
Swazey Walter W., jr., (1) 468 Main
*Thomson Hugo S., (1) 535½ Main
*Tracy J. Frank, (1) 327 Main
*Weston Charles A., (8) 786 State

DESIGNERS.

GUTERMAN H. W. (art), 374 Main—See p 887
Hoggson Bros (contracting), (522) 31 Elm
MASON STUDIO THE, 216 Worthington—See p 876
PHELPS PUBLISHING CO., 29 Worthington—See opp last p Spfd names
SPRAGUE HARRY L. (mechanical), (417) 310 Main—See p 933

DETECTIVE BUREAUS.

NEW ENGLAND DETECTIVE AND SECRET SERVICE BUREAU, (25) 394 Main—See p 869

DIAMOND SETTERS.

Coe L. B. Co., 204 Worthington
Flosdorf Julius G., 275 Main
Ladd Fred S., (7) 432 Main
LANDEN & SON, 47 Hillman—See p 909

DIE CUTTERS.

S. & I. COMPANY THE (mfrs), 63 Governor—See p 933
Sullivan Frederick L., (10) 437 Main

DIE SINKERS.

Buckhaus A. W., 419 Main
Cape Charles W., 582 Armory
CHANDLER CO. THE, 31 Taylor—See p 876
Grunwaldt Amandus C., 72 Acushnet av
Warner Walter H., (2) 327 Main
Young Bros, 39 Broad

DIRECTORY OF NURSES.

Springfield Hospital, 759 Chestnut

DIRECTORY PUBLISHERS.

Manning H. A. Co., (10) 231 Main
PRICE & LEE CO. THE, 135 Dwight c Bridge

DISINFECTANTS.

West Disinfecting Co., (614) 310 Main

DISTILLERS.

COATS E. M. & CO., INC., 11 Market—See p 920

DISTRICT TELEGRAPH SERVICE.

American District Telegraph Co., 283 Main and 19 Wilbraham rd
Dime Messenger Service (dime), 6 Stearns Square
Postal Telegraph Messenger Service, 281 Main

DOLL REPAIRER.

Pease Matilda L. Mrs., 87 Court

DOOR PLATES AND NUMBERS.

SMITH R. H. MFG CO., 293 Main —See front edge
Warner Walter H., (2) 327 Main

DOOR AND WINDOW SCREENS.

BURDICK EDWIN F., 21 College —See p 980
DIGE CARL J., 148 Dwight—See p 846

DOORS, SASH, BLINDS, ETC.

ANNABLE C. H. LUMBER CO., INC., 34 Sanford—See p 928
DECKER E. S. LUMBER CO., 125 Dwight—See p 927
HAMPDEN LUMBER CO., 850 State—See front col'd p XVII
LIBERTY LUMBER CO., 98 Liberty—See p 928
Springfield Door, Sash and Blind Co., 17 E Court
WALKER T. M. & CO., 31 to 41 Market—See p 944

DRAIN AND SEWER PIPES.

(See Cement, Drain and Sewer Pipes.)

DRAUGHTSMEN.

Bolen Lawrence C., 25 Bay
SPRAGUE HARRY L. (mechanical), (417) 310 Main—See p 933

DRAWING ROLL MFRS (METALLIC).

METALLIC DRAWING ROLL CO. THE, Ind Orchd—See p 931

DRESS MAKERS.

Abbe Emma A. Mrs., 38 Hall
Adams George W. Mrs., 33 King
Albro E. Grace, 34 Grant
Archer Lucena A., 10 Loring
Ashley Amanda C., 396 Union
Atchinson A. S. Mrs., 238 Marlborough
Auger Rose A. Mrs., 55 Courtland
Austin George D. Mrs., 843 Main
Ayer Ethel L., 20 School
Azoy Belle G. Mrs., 27½ Bridge
Babcock William W. Mrs., 79 James
Baillargeon Casimir Mrs., 187 Main, Ind Orchd
Baker Ada E., 158 Oakland
Baker Lillian E., 117 Westminster
Barker George M. Mrs., 59 Harriet
Barnum May C., (417) 15 Elm
Barone Marion Mrs., 35 Dwight
Barrett Mary, 54 Armory
Bartlett M. Louise, 117 Spring
Battles Ida M., 86 Charles
Beach H. P. Mrs., 80 Baxter av
Beauchemin Blanche, 74 Wilcox
Beauregard Frank Mrs., 32 Allen
Bedard Margaret, (1) 73 Main
Benoit Emma, 38 Bridge
Benoit Rose, 779 Main
Bernard Edmond Mrs., 277 Main, Ind Orchd
Bernatchez Eugene E. Mrs., 11 Cumberland
Bigelow J. Paul Mrs., 52 Harvey
Black Lillian, 34 Lenox
Blair Nellie E., 609 Worthington
Blake Flora E. Mrs., 24 Donald
Blanchard Fannie M., 848 Worthington
Blyth Arthur Mrs., 541 Main
Bourgault Marie Mrs., 237 Main, Ind Orchd
Bowen Nellie F., 20 School
Bradley Mary E. Mrs., 4 Vaille av

Bramley J. H. Mrs., 253 N Main
Brennan Nellie C. Mrs., 200 Carew
BRIGHAM CO. THE, 399 Main—See p 854
Brouillard Katie G., 173 William
Burbank Etta V. Mrs. (shirt waists), (30) 317 Main
Burgess Reuberta E., 2 Pearl st pl
Burke Catherine A., 83 Bowles
Burt Josephine S. Mrs., 250 Hancock
Bush Jennie E. Mrs., 92 Woodside ter
Bushnell Roland H. Mrs., 163 William
Butler Bertha M. Mrs., (36) 68 Bridge
Cafferty Nellie F., 33 Lombard
Calnan John J. Mrs., 289 Belmont av
Canty Minnie T., (11) 218 Main
Carvo Delia Mrs., 77 Auburn
Chamberlin Mabel C. Mrs., (27) 182 State
Chapin Ida C. Mrs., 118 Northampton av
Chauvin Sarah L. Mrs., 51 Orleans
Clark Anna C., 16 Nelson
Clark Emma F. Mrs., (65) 317 Main
Clark Grace E., 52 Grosvenor
Clem Anna B., 87 Elliot
Codair Mary E., (10) 365 Main
Coffey Katie G., 51 Spring
Coleman Frank N. Mrs., 27 Salem
Collins Annie M., r 110 Congress
Colson Annie E. Mrs., 14 Howard pl
Colt Robert M. Mrs., 45 Pynchon
Connelly Alice M. J., 19 Margaret
Connelly Katherine E. Mrs., 55 Sheldon
Connor E. A. Mrs., 29 Holyoke
Connor William A. Mrs., 17 Marble
Cooley Edward S. Mrs., (A) 482 Mill
Coolidge Lillian A., 47 Grand
Cotton Sarah H. Mrs., 23 Orleans
Coursol Frederick Mrs., (7) 32½ Dwight
Cox Julia L. Mrs., 34 Carew
Crowl Kate, 21 Cedar
Crowley Bridget T., 84 Linden
Cummings Elizabeth A., 86 Central
Dale Mary I. Mrs., 698 Worthington
Dale Rose M., 8 Lincoln
Daley Mary, 426 Union
Daly Alice A., 49 Catharine
Daly Bridget S., 31 Lillian
Dargin Francis Mrs., 837 Main
Davis Lucina V. Mrs., 415 Sumner av
Davis Nettie E., 321 Walnut
Day Charles F. Mrs., 37 Franklin
Dennen Etta C., 79 Firglade av
Desfosses Adele Mrs., 124 Lowell
Devine Margaret, 126 Greenwood
Dinsmore H. M. Mrs., 20 Nelson
Doersam Fredrica Mrs., 56 Clantoy
Donoghue Mary Jane, 121 Franklin
Donovan Marion, 71 Tyler
Dorsett Elizabeth J. Mrs., 70 Catharine
Dorval Edmond Mrs., 72 Fremont
Dunbar M. J. Mrs., 115 Greenwood
Dunn Kate T., 24 Congress
Dupuis Antoine Mrs., 54 Wilcox
Durning Jessie M. Mrs., 73 Elm
Dwyer Edmond R. Mrs., 156 Oakland
Dyer S. H. Mrs., 90 Howard
Farr Chauncey S. Mrs., 570 N Main
Field Josie L. Mrs., 13 Bancroft
Finch Mary A. Mrs., 30 Marshall pl
Firmin Isabelle R., 729 Worthington
Flynn Jane F., (14) 476 Main
FORBES & WALLACE, 390-398 Main—See inside front cover
Fuller Gertrude I., 575 Union
Galarneau Virginia Mrs., 248 Fort Pleasant av
Gauthier Pierre N. Mrs., 63 Gardner
Gauthier & Bryant, (23) 394 Main
Generaux Laura D. Mrs., 77 Auburn
Gibbons Delia & Mary, 61 Greene
Gibbs Ada M. Mrs., 97 Eastern av
Glover Carrie, 34 Hawthorne
Goodwill Henry C. Mrs., 11 Forest Park av
Goring May Mrs., 89 Walnut
Gosselin Rose Mrs., 107 Acushnet av
Gour Alice M., 47 Mooreland av
Graves Luella E. Mrs., 46 Hancock
Greenough John L. Mrs., 78 Central
Gregoire Alfred J. Mrs., 12 Richelieu pl
Griggs Frederick P. Mrs., 9 Bliss
Grise E. J. Mrs., 75 Pine

Guillet Silvia Mrs., 36 Vine
Hadley Imogene Mrs., 25½ Bridge
Halloran Patrick H. Mrs., 23 Hebron
Hamilton A. J. Mrs., 128 Marion
Hamilton Carrie A., 207 Bay
Hamilton S. F. Mrs., 72 Court
Hanks Edward S. Mrs., 90 Dawes
Hannon Katie A., 607 Main
Hard Hannah E. Mrs., 92 Buckingham
Harding Harriet Mrs., 72 Bridge
Hayden Edith C., 91 Bowles
Hayden Georgianna L. Mrs., 91 Bowles
Haynes Florence A. Mrs., (433) 31 Elm
Healy Catherine V., 16 Pendleton av
Hebert John H. Mrs., 310 Central
Hodge Nancy Mrs., 94 Catharine
Hoffman Jennie Mrs., (339) 31 Elm
Holian Mary, 37 Chase av
Houghton Mary A. Mrs., (33) 137½ State
Houghton Mary A. Tansley Mrs., 29 Elliot
Howard Margaret M., 33 High
Howard Mary J., 613 Main
Howard Rose A. Mrs., 19 Hillman
Hoyt Annie A., 32 College av
Hubbard Jennie C. Mrs., 141 Florence
Hurley Daniel F. Mrs., 94 Pendleton av
Jenner Laura Mrs., 15 Catharine
Johnson August Mrs., 116½ Walnut
Johnson Cora B., 126 Orleans
Johnson Ida M., 126 Orleans
Johnson Mary C., 46 Bancroft
Jones Josephine, 19 Warriner av
Jones Mary Mrs., 24 Elmwood
Jones Mary E. Mrs., 38 Carew
Keith Emma D., 355 Bay
Kelly Addie, 14 Mattoon
Kelsey Minnie J., (60) 786 State
Kemp Louise and Edith, 9 Temple
Kendall Mary W., 81 Pendleton av
Kennedy Margaret, 122 Franklin
Kimball Lou M. Mrs., 117 Westminster
Lafleur Almira Mrs., 688 Union
Lamb Grace I., 6 Salem
Lambert M. K. Mrs., 60 Dawes
Landen Ida M. Mrs., (116) 796 State
Larkin Nettie R. Mrs., 333 Franklin
Lathrop Leucetta H., 34 Byers
Laurier Joseph Mrs., 844 State
LeDuc C. C. Mrs., 456 Hancock
Lonergan Mary E., 146 Union
Longley & Perkins, (12) 352 Main
Lucas Esther Mrs., (9) 431 Main
Lyman Carrie, 17 Sherman
Mahoney M. E. Mrs., 46 Armory
Malo Regina Mrs., 136 Dwight
Maloney Nellie E., 134½ Main
Mannix Agnes, 26 Loring
Martin Jessie Mrs., 25 Terrence
Martyn Edythe M., (66) 19 E. Court
Maryott Lillian C., 39 Wendell av
Mason Eliza A. Mrs., 52 Oak
Mason Georgia, 40 Temple
Maxfield Frank C. Mrs., 121 Main
Maynard Alfred Mrs., 102 William
McCleary C. E. Mrs., 119 Revere
McCoy Lena J. Mrs., 295 N Main
McDermott Thomas Mrs., 173 Pendleton av
McDonough Ellen, 223 Pendleton av
McGarvey Mary A., 258 Carew
McGennes James Mrs., 61 Euclid av
McGetrick Margaret E., 141 Walnut
McVey Sarah A. Mrs., 133 Spring
Meacham Lizzie M. Mrs., 70 Burr
Meagher Edward M. Mrs., 26 Talcott av
Mears Lucile C., (24) 137½ State
Meenaghan Bridget E., 94 Patton
Miersaw Libbie Mrs., (31) 274 Main
Miles Julia, 20 Dymon
Miller Cordelia F. Mrs., 131 William
Moran Nora T. Mrs., (D) 344 Chestnut
Morgan Belle Mrs., 14 Adams
Morin Alcide Mrs., 54 Gardner
Morris William R. Mrs., 256 Bay
Moulton Marion E. Mrs., 144 Walnut
Murphy Marion, 91 Spring
Murphy Michael H. Mrs., 62 Fremont
Neff Rudolph D. Mrs., 26 Winchester
Newell Carrie F. Mrs., 445 Hancock
Norcott Mary E. Mrs., 417 Belmont av
Norcross Nettie L., 50 Warner pl
O'Brien Barbara E., 63 Acushnet av
O'Brien Catherine C., 647 Union

O'Brien Elizabeth T., 23 Myrtle
O'Brien Grace, 1152 State
O'Donnell Johanna, 204 Eastern av
Ohde Jennie E. Mrs., 119 Bridge
O'Keefe Maria L., 67 Bliss
O'Neil John P. Mrs., 968 Worthington
Ormsby Rose E. Mrs., 41 Bancroft
Parker Mary L. Mrs., 55 High
Patrie Sarah M., 1 Greenwood
Payrow N. G. Mrs., 69 Mapledell
Pendergast Margaret M., (5) 120 Main
Perkins E. A. Mrs., 53 McKnight
Perkins Myron W. Mrs., 90 Oak
Phetteplace M. A. Mrs., (6) 394 Main
Phillips Estella Mrs., 93 Lebanon
Pierce Mattie M., (7) 431 Main
Pollard Minnie M. Mrs., 82 Boylston
Porter Emma J. Mrs., 41 Charter av
Potrie Sarah S., 405½ Chestnut
Potvin James Mrs., 90 Everett
Powers Mary H., 30 Cambridge
Provost Mary Mrs., 80 Bay
Purtell Margaret A., 127 Jefferson av
Purtell Mary, 127 Jefferson av
Quinlan Harriet E., 593 State
Ratelle George Mrs., 31 Carew
Raycroft Laura, 87 Elliot
Read R. M. Mrs., 88 Thompson
Regnier Malvina M., 29 York
Reilly Mary E., 443 Union
Rich Ellen M. Mrs., 184 King
Richards Miriam Mrs., 26 North
Ritter Sadie L., 240 Pendleton av
Roberts Lena Mrs., (538) 31 Elm
Russell Martha, 207 Bay
Sahlin Matilda, 3 Lincoln
Sargeant C. Jennie Mrs., 441 Union
Schnopp Margaret, (5) 128 Main
Schoch Emil J. Mrs., 209 Tyler
Scranton Jane, (630) 31 Elm
Seager S. E. Mrs., 76 Byers
Service Henry B. Mrs., (67) 317 Main
Shea Kate, 298 Central
Shea Mary E., 25 Mechanic
Sibley May E., 36 Ringgold
Silvernail Clara Mrs., 36 Morgan
Sinclair F. O. Mrs., 14 Orleans
Sinnery Herbert J. Mrs., Hobson
Smith Ellen A. Mrs, (B) 58 Vernon
Smith Hattie E., 28 Greenwich
Smith Herbert A. Mrs., 28 Greenwich
SMITH & MURRAY, 440 Main c Court—See back cover
Stafford John J. Mrs., 25 Congress
Stevenson George H. Mrs., 118 Oak, Ind Orchd
St Germain E. A. Mrs., 26 Harriet
Sullivan Loretta Mrs., 19 Dawes
Sullivan Margaret M., 63 Stebbins
Sullivan Mary G., 37 Linden
Sullivan Mary J. Mrs., 79 Pynchon
Sweet Minnie, 65 High
Tarbox Sarah A. Mrs., 14 Wilbraham av
Thackeray Alice A., 1086 State
Thurston Mattie B., 71 Morris
Tower Charles W. Mrs., 47 Jefferson av
Trask A. E. Mrs., 87 Carew
Trudeau Nina E. Mrs., 100 Margaret
Twining Flora E., 10 Fairbanks pl
VanDelinda Kate E., 42 Walnut
Viger Marie A. Mrs., 18 Plainfield
Warren Clara I., 120 Oakland
Warren John R. Mrs., 62 Howard
Wells Mabel Mrs., (A) 181 William
West Mary A., (28) 476 Main
Weston Alice M., 50 Holyoke
Whitcomb Mary Mrs., 170 Ferry
White Maggie E. Mrs., 52 Acushnet av
White Mary A. Mrs., 38 Byers
Whiting Frank Mrs., 83 Central
Whitney Elizabeth Mrs., 20 Manhattan
Willett Laura B. Mrs., 50 Bancroft
Wilson Edith E., 386 Armory
Withey William A. Mrs., 24 Myrtle
Wood Annie Mrs., r 415 State
Wurm Eliza C. Mrs., 4 Salem

DRESS PATTERNS (PAPER).

Cullen Bros Co. (New Idea), 366 Main
FORBES & WALLACE (Butterick), 390 and 398 Main—See inside front cover
KINSMAN W. D. CO. (McCall), 336 Main—See p 872
RUDE H. CO. (pictorial reviews), 418 Main—See p 835

DRESS PLAITING.

GRISWOLD J. LYMAN, 19 Besse pl—See p 971

DRILL VISE MFRS.

Hopkinson Machine Works, 23 Taylor

DROP FORGINGS.

MOORE DROP FORGING CO., 336 Birnie av, Brightwood—See p 882

DRUGGISTS.

ADAMS HENRY & CO., 429 Main —See p 870
Barker Irvin R., 242 Main
BEAUVAIS JOSEPH H., 570 Main —See p 871
BREWER H. & J. CO., 463 Main—See pp 870 and 871
Carmody John J., 628 Carew
Chenette Joseph E., 172 Main, Ind Orchd
Cunningham Alexander W., 272 Worthington
Delehanty James W., 492 Mill
Green The Druggist, 410 Main
Hayn Herman E., 807 Main
Highland Pharmacy, 360 Bay
Keefe Daniel F., 180 Hancock
KELSEY HARMON J., 482 Main —See p 870
Leonard E. F. & Co., 72 Main and 279 N Main
Lerche Albert E., 325 Main
Longtin Rosario E., 245 Bay
Merriam's Pharmacy, 643 Main
MOONEY'S PHARMACY, 827 State—See p 870
Murphy T. F. Co., 369 Chestnut
Noble W. B., 167 Chestnut
Richards Stanley A., 188 State
Richmond Edward A., 296 Hancock
Russell & Clancy, 152 Main, Ind Orchd
Ryan Charles V., 161 Main
Sadler William L., 530 Main
Scalise Frank, 593 Main
SEXTON CHARLES S. CO., 477 State—See p 871
Sexton James Albert, 372 Belmont av
Smith John D., 271 Main
Sunter A. E. Drug Co., Carew c Chestnut
Thompson C. P. Co., Inc., 503 Main
Vogel J. Bennett, 232 Main
Vogel & Pierce, 298 Belmont av
WHEELER F. N. & CO., props Wheeler's Drug Store, 802 State —See p 871

DRUGGISTS, WHOLESALE.

BREWER H. & J. CO., 41 Sanford—See pp 870 and 871

DRY GOODS DEALERS.

Abass Rosa Mrs., 26 Liberty
Allie J. & Co., 202 Chestnut
Bigelow Charles A., 1075 State
Blanchard & Benson, 296 N Main
Broughton Margaret Mrs., 213 Hancock
Burke Juliette E., 156 Main, Ind Orchd
Carmody J. J. Mrs., 626 Carew
CARTER & COOLEY CO., 322 Main—See p 872
Cole & Clark, 513 Plainfield
Consolidated Dry Goods Co., 392 Main
Cooley Dry Goods Store The, Inc, 605 Main
Cooley Max, 176 Main
Cooper Isaac, 286 Water
Cronin Margaret E., 67 Eastern av
Cullen Bros Co., 366 Main and Hancock c Walnut
Davis Salim, 53 Ferry
Devine & Sullivan, 188 Eastern av
Dickieson & Co., 340 Main
Ensign Emma L. Mrs., 368 Belmont av
FORBES & WALLACE, 390 to 398 Main—See inside front cover
Golden Max, 104 Ferry
Gurvitch George, 156 Ferry
Hatch Adrian G., 283 Carew
Hill Isabelle L. Mrs., 115 Walnut
Hodge L. M. & Co., 339 Bay
Hutner Jennie Mrs., 109 Ferry
KARAM & FRANGEIA (wholesale), 31 Ferry—See p 872
Kimberly John Co., 485 Central
KINSMAN W. D. CO., 336 Main c Bridge—See p 872
Knox & Co., 792 State
Krebs Pauline E. Mrs., 66 Hancock
Lewis Harry, 88 Ferry
Louis A. L. (peddler), 48 Hebron
Meekins, Packard & Wheat, 359 Main
Orndorf M. E. Mrs., 36 Main
Riner Mandel, 157 Main, Ind Orchd
Russell Nellie M., 66 Main
Sadie Paul, 176 Main, Ind Orchd

Seltzer Jennie Mrs., 73 Ferry
Seltzer & Greenblat, 306 Water
SMITH & MURRAY, 440 Main c Court—See back cover
Spiro Jacob, 143 Ferry
STEIGER ALBERT CO., 345 Main—See front col'd p XV
Sullivan Bessie M., 467 State
Tabackman Barnet, 146 Ferry
TRUESDELL'S DEPARTMENT STORE, William E. Truesdell prop, 577 to 581 Main—See p 872
Wozny Marie George Mrs. (installment), 34½ Harrison av

DYERS AND SCOURERS.

Bay State Thread Works (cotton yarn), 15 Mill
BROADHURST DYE WORKS, 245 Worthington—See p 873
FERGUSON'S DYE HOUSE, 14 Harrison av—See p 873
Harmon I. (fur), 242 Worthington
INDIAN ORCHARD CO. (cotton dyers), Ind Orchd—See p 866
Neylon Margaret E., 154 Bridge

DYNAMO AND MOTOR MFRS.

OTIS ELEVATOR CO., 60 Wilbraham rd—See opp inside back cover

EARTHWORK CONTRACTORS.

(See Contractors for Earthwork.)

EATING HOUSES.

(See Restaurants.)

EAVES TROUGHS.

POWELL BENJAMIN (wood), 109 Allen—See p 873

ELASTIC HOSIERY.

WILLIAMS WILLIAM M., (225) 374 Main—See p 869

ELECTRIC ELEVATOR MFRS.

OTIS ELEVATOR CO., 60 Wilbraham rd—See opp inside back cover

ELECTRIC GAS LIGHTING AND SUPPLIES.

CARTER ELECTRIC CO., 229 Main—See p 874
Fitzpatrick P. C., 137 Bridge
HALL CHARLES, 393 and 395 Main—See front col'd p XIV
Hayes Charles E. (supplies), 23 Taylor

ELECTRIC LAMP MFRS.

Munder Electric Co. (incandescent), 32 Taylor

ELECTRIC LIGHT APPARATUS MFRS.

OTIS ELEVATOR CO., 60 Wilbraham rd—See opp inside back cover

ELECTRIC LIGHT AND POWER COMPANY.

UNITED ELECTRIC LIGHT CO., office 133 State—See front col'd p XII

ELECTRIC MOTOR MFRS.

OTIS ELEVATOR CO., 60 Wilbraham rd—See opp inside back cover

ELECTRIC NEEDLE SPECIALISTS.

NICHOLS A. P., (414) 21 Besse pl—See p 896

ELECTRIC POWER APPARATUS MFRS.

OTIS ELEVATOR CO., 60 Wilbraham rd—See opp inside back cover

ELECTRIC SUPPLIES MFRS.

American Electric Switch Co. (switches), 30 Taylor
ELDREDGE ELECTRIC MFG CO. (testing and measuring), 3 P O square—See p 874

ELECTRICAL CONSTRUCTION.

Ley Construction Co., Inc., (35) 307 Main

ELECTRICIANS.

Allard Lewis R., 559 State
BOWMAN & GREGG CO., 531 Main—See p 874

CARTER ELECTRIC CO., 229 Main—See p 874
Clark Rolland R., 27 Dwight
COLLINS JOHN J., 198 Chestnut —See p 874
Fitzpatrick P. C., 137 Bridge
HALL CHARLES, 393 and 395 Main—See front col'd p XIV
HAWES & GRAY CO., 37 and 39 Dwight—See back cover
LEY FRED T. & CO. INC. (railway), (35) 307 Main—See p 864
OTIS ELEVATOR CO., 60 Wilbraham rd—See opp inside back cover
Parker C. W., 80 Cedar
Springfield Electric Co. The, (523) 310 Main
Starr Electric Co., 208 Worthington
Tuohey Thomas F., 73 Dwight

ELECTROPLATERS.

(See Silver Platers and Nickel Platers.)

ELECTROPLATERS' SUPPLIES.

Lyman John R. Co., 119 Liberty

ELECTROTYPERS.

PHELPS PUBLISHING CO., 29 Worthington—See opp last p Spfd names
VAN VLACK CHARLES, 135 Dwight c Bridge—See p 875

ELEVATOR MFRS.

MILL RIVER MACHINE SHOP, H. D. Ford prop, 964 Main—See p 930
OTIS ELEVATOR CO., (electrical), 60 Wilbraham rd—See opp inside back cover
SPRINGFIELD IRON WORKS, 106, 108 and 110 Taylor—See front col'd p III

ELEVATOR GATE MFR. (AUTOMATIC).

Bartlett Frank K., 21 Willard av

ELOCUTIONISTS.

Cutler Amelia M. Mrs., 76 Mill
Shedd Louise Pitcher Mrs., 174 Maple

EMBALMERS.

(See also Undertakers.)

BROUGHALL THOMAS F., 61 Bridge—See p 977
BYRON NAPOLEON L., 573 Main —See p 977
CLUNE JOHN H., 124 Bridge—See back cover
DICKINSON FRANCKE W., 190 State—See back bone
Gleason John J., 175 Dwight
PERRY GEORGE T., 104 Main—See p 977
ROADSTRAND C. J. CO. INC, THE, 35-39 Howard—See p 977
SAMPSON THOMAS P. CO., 129 Bridge—See p 978
SWEENEY WILLIAM A., 229 Worthington—See p 885
WASHBURN UNDERTAKING ESTABLISHMENT, 172 State c Dwight—See front cover

EMERY WHEEL MFRS.

HAMPDEN CORUNDUM WHEEL CO., Fisk av, Brightwood—See p 864
Standard Emery and Polishing Wheel Co., 54 Taylor

EMPLOYMENT AGENCIES.

Berggren A. M. Mrs., 30 Adams
Connecticut Valley Labor Bureau (mechanics), (16) 332 Main
FREE EMPLOYMENT OFFICE (state), 37 Bridge—See p 875
Industrial Employment Agency, 78 Bliss
Kellogg Charles H., (3) 352 Main
MACGREGOR'S ENGINEERING AGENCY, (9) 432 Main —See p 876
Phetteplace M. A. Mrs., (6) 394 Main
RELIABLE EMPLOYMENT CO., (1 and 4) 182 State—See p 875
SPRINGFIELD LABOR SUPPLY CO. (Railroad, water works, etc.), 164 Dwight—See p 875
Y M C A, 166 State
Young Women's Christian Association, 19 Bliss

ENGINE BUILDERS.

(See Steam Engines, also Gasoline Engines.)

ENGINE DEALERS.

BACON & DONNOVAN ENGINE CO. THE, 27 Lyman and 242 Franklin—See p 931

ENGINEERS' SUPPLIES.

WINN WILLIAM R., W. N. Winans mgr, 53 Lyman—See p 939

ENGRAVERS.

(See also Wood Engravers.)

BRADLEY MILTON CO., 43 Cross —See p 919
BROOKS BANK NOTE CO., 140 Wilbraham av—See p 919
Buckhaus A. W., 419 Main
Cape Charles W., 582 Armory
CHANDLER CO. THE, 31 Taylor —See p 876
Grunwaldt Amandus C., 72 Acushnet av
Howard George W. (wood), 58 Harrison av
Lutz J. C. Lithographic Co., 31 Taylor
MASON STUDIO THE, 216 Worthington—See p 876
NICKELS JAY W., 441 State—See p 910
PHELPS PUBLISHING CO. (photo), 29 Worthington—See opp last p Spfd names
SPRINGFIELD PHOTO-ENGRAVING CO., 3 P O square —See p 876
SPRINGFIELD PRINTING AND BINDING CO., 135 Dwight c Bridge—See insert p opp p 827
Sullivan Frederick L. (metal), (10) 437 Main
Warner Walter H. (metal), (2) 327 Main
WILLIAMS F. K. & CO., 31 Taylor —See p 959
Young Bros, 39 Broad

ENVELOPE MFRS.

BIRNIE PAPER CO., Birnie av c Douglas, Brightwood — See p 947
Kellogg P. P. & Co. Div, 181 Dwight c Taylor
Morgan Envelope Co. Div, 48 to 52 Harrison av
United States Envelope Co., 53 Hillman c Dwight

ENVELOPE SEALING MACHINES.

LAMPSON & WILCOX, (203) 310 Main—See p 966

EXCAVATING AND GRADING.

Cummings Lauriston J., 84 Central
Denoon Edward M., 64 Oak Grove av
DRISCOLL J. R., 385 Liberty—See p 948
GOODRICH WILLIAM C., 139 White—See p 877
Healey Edward F., 928 Liberty
LABRIE ALFRED, 430 Mill—See p 878
MESISCO JOSEPH E. & SONS, 81 Wilcox—See p 877
REYNOLDS & CO., 357 Maple—See p 878
Rice, Valentine Co., 97 Court
SACKETT BROS, 834 Worthington —See p 877
Shaw Vila A., 86 Dawes
SPRINGFIELD EXCAVATING AND CONSTRUCTION CO., 164 Dwight—See p 878
VAUGHAN CONSTRUCTION CO., 16 Pynchon—See p 877
VAUGHAN & KIBBE, 28 Whittier av and 28 Sheldon—See p 878
Walker Wellington J., 267 Wilbraham rd

EXPRESS AND STAGE LINES.

Adams Express Co., Charles Joslyn agt, 94 Bridge, Union Station and Armory Station, Wilbraham rd
American Express Co., Charles D. Reid agent, 255 Main and B & A R R depot, Edward C. Coburn agent, 143½ Main, Ind Orchd
Bondsville and Springfield Express, 13 Lyman
BOSTON AND SPRINGFIELD DISPATCH EXPRESS CO., 19 Hampden—See p 879
Electric Express Co., 11 Bond
Springfield, Chicopee and Chicopee Falls Express, L. H. Richards prop, 107 Bridge

Springfield, Chicopee and Chicopee Falls Express, 260 Main and 139 State
Springfield, Chicopee and Chicopee Falls Express, Linus P. Miles prop, 260 Main and 107 Bridge
Springfield, Chicopee and Holyoke Express (H. Gingras), 246 Main, 139 State and 107 Bridge
Springfield, Hazardville, Somerville and Somers Express, 107 Bridge and 139 State
Springfield, Longmeadow and Thompsonville Express, George Moore prop, 107 Bridge and 139 State
Springfield, Ludlow and Indian Orchard Express, Frank Warren and Eugene Hubbard props, 246 Main, 107 Bridge and 139 State
Springfield, West Springfield and Mittineague Express, H. H. Whiting prop, 260 Main, 107 Bridge and 139 State
Springfield and East Longmeadow Express, 107 Bridge and 139 State
Springfield and Holyoke Express (Frank Doty), 107 Bridge
Springfield and Holyoke Express, Wm. Doty prop, 107 Bridge
Springfield and Mittineague Express (Jones), 107 Bridge
Springfield and Suffield Express, 107 Bridge and 139 State
Springfield and West Springfield Express, 260 Main and 139 State
Westfield and Springfield Express, Fales & Sauers props, 69 Lyman and 139 State

EXPRESSMEN AND TRUCKMEN

Beahn Thomas E., office 22 Essex
Belden Alfred S., 104 Alden
Bigbee Theodore, 738 Worthington
Breakey George M., 185 Hancock
BURGER & TAFT, 125 Wilbraham rd—See p 904
Carr Thomas, Vernon c Main
Chouinard Adelard D., 286 Worcester, Ind Orchd
Clark Frank G., 216 Tyler
Cooney Patrick, 369 Water
Cronin & Dinwiddie, 128 Bridge
Crowley John J., 51 Washburn
Cummings Lauriston J. (trucking), 84 Central
CURTISS JOHN H., 235 N Main —See p 879
Davitt John J., 588 Liberty
Day Henry A., 63 Market
Del Negro Carmine, 99 Wilcox
Donlin Mary Mrs., 32 Clyde
Fleury Arthur R., 24 Monroe
FLOREEN TEKLAR, 128 N Main —See p 906
Foy John B. (trucking), 66 Alden
Frost & Ashton, 87 Water
GOODRICH WILLIAM C. (trucking), 139 White—See p 877
Gore Evert E., 23 Fort
Gore William W., 23 Fort and 355 Worthington
Graveline Joseph H., 23 Fort
Griffin Bros., 70 Clinton
HANNON M. J. & CO., 15 Hampden—See p 879
Hawkins James C., 240 Quincy
HUCK HENRY, 38 Hampden—See p 879
Hurley Jeremiah, 55 Washburn
Ivers' Express, L. F. Ivers prop, Main c Bridge
Johnson H. Allen, 32 Worthington
Keleher John J. (parcel), 51 Huntington
Kernan Francis, estate of (teaming), 11 George
Kneeland M. J., 110 State
Labossiere Philippe, 274 Worcester, Ind Orchd
LABRIE ALFRED (trucking), 430 Mill—See p 878
Lawrence Frank W. (parcel), 121 Jefferson av
Litch Arthur L., Hillman c Barnes
Lyman James M., 25 Catharine
Manning Michael J., 176 Dwight
Mayville D. A., 34 Collins
McQuade Andrew (teaming), 17 George
Miller Willis E., B & A R R depot
Moran Michael J., 43 Margaret
Mosher Amos, 278 Main
OATLEY E. W. & CO., 107 Bridge and foot Cypress—See p 833
O'Connell Jeremiah, 40 Worcester av
Payette Levi, 170 State
Pease A. J. & Son (trucking), 30 Dwight
Phillips Ellsworth K., 81 Northampton av

Piper William F., 31 Hall
Reed Leonard J., Barnes n Hillman
Rice, Valentine Co. (teaming), 97 Court
RICHARDS L. H., 17 Taylor—See p 880
Rodelen Abram M., 34 Cypress av
Root Charles J., 110 Kensington av
Runnells Fred W., 15 John
Russell Parcel Delivery The, Fred J. Russell prop (parcel), 258 Main
Sayers Thomas, Sharon c Main
Shaw Vila A. (trucking), 86 Dawes
SHEA TIMOTHY, 19 Hampden—See p 879
Spellacy Patrick, 96 Rowland
SPRINGFIELD CONSOLIDATED ICE CO. THE, office 210 Worthington, yard 195 Alden—See p 905
SPRINGFIELD TRUCKING CO., 6 Stearns sq—See p 880
Tanner Butler, 46 Bridge
Thayer D. H., 14 Loring
Thayer Herbert T., Fort n Main
Tremblay Gilbert, 402 Main, Ind Orchd
UNION EXPRESS CO., 15 Willow and 219 Quincy—See p 880
VAUGHAN CONSTRUCTION CO., 16 Pynchon—See p 877
Walker Wellington J. (teaming), 267 Wilbraham rd
Wurtz Adolph, 8 Warren av

EXTRACT MFRS.

BAKER EXTRACT CO., 29 Hampden—See p 881
Fairbanks A. T., 43 Sargeant
Johnson David, 123 Lyman
Legein Joseph L. (vanilla), 50 Howard

FACE BRICK DEALER.

EDWARDS F. WINTHROP, 73 Dwight—See p 838

FACIAL MASSAGE.

IMPERIAL TOILET CO., 22 Vernon—See p 896
WHITNEY L. A. MRS., 40 Harrison av—See p 896

FANCY BOX MFRS.

WEST F. M. BOX CO. (plain and varnish), 225 Liberty—See p 837

FANCY GOODS.

Bigelow Charles A., 1075 State
CARTER & COOLEY CO., 322 Main—See p 872
Cronin Margaret E., 67 Eastern av
Cullen Bros Co., 366 Main and Hancock c Walnut
Day N. S., (24) 68 Bridge
Dickieson & Co., 340 Main
FORBES & WALLACE, 390 to 398 Main—See inside front cover
KARAM & FRANGEIA (wholesale), 31 Ferry—See p 872
KINSMAN W. D. CO., 336 Main—See p 872
Knox & Co., 792 State
Meekins, Packard & Wheat, 355 Main
Miller Alfred S., 606 Main
Russell Nellie M., 66 Main
SMITH & MURRAY, 440 Main c Court—See back cover
SMITH'S "BABY'S SHOP" (for infants), (322) 374 Main—See front col'd p XV
SPRINGFIELD NEWS COMPANY THE (wholesale), 25 Fort—See p 835
STEIGER ALBERT CO., 345 Main—See front col'd p XV
Sullivan Bessie M., 467 State
TRUESDELL'S DEPARTMENT STORE, William E. Truesdell prop, 577 to 581 Main—See p 872

FEATHER DRESSERS.

BROADHURST DYE WORKS, 245 Worthington—See p 873
Tschopik Bernard, (8) 414 Main

FEED BAG MFRS.

(See Horse Feed Bag Mfrs.)

FERTILIZERS.

Abbe C. E. & F. A., 488 Mill
Adams J. W. & Co., 397 N Main
GOODRICH WILLIAM C. (compost), 139 White—See p 877
Harder Franklin, 39 Colton
Moore Vilas E., 539 Main
PUFFER H. C. CO., 194 Lyman—See p 883
REYNOLDS & CO., 357 Maple—See p 878
Shaw Charles W., 437 State

VIETS S. D. CO., 55 to 61 Cypress —See p 883
Wight-Thayer Co., 193 Worcester, Ind Orchd
WILDER JOHN W. EST., 129 State—See p 883

FIBERLOID MFRS.

FIBERLOID CO. THE (collars, cuffs and novelties), Worcester n Fiberloid, Ind Orchd—See p 881

FIRE ARMS DEALERS.

(See Sporting Goods Dealers.)

FIRE ARMS MFRS.

Smith & Wesson, Stockbridge n Maple
United States Armory, State c Byers

FIRE BRICK MFRS.

Gilbert & Barker Mfg Co. The, 193 Lyman
SPRINGFIELD FACING CO., (509) 33 Lyman—See p 885

FIRE ESCAPE MFRS.

ELWELL H. F. IRON WORKS, Taylor n Dwight—See p 908
Hawkins R. F. Iron Works The, 191 Liberty
SPRINGFIELD IRON WORKS, 106 to 110 Taylor—See front col'd p III
SWAINE JOHN, 26 Taylor—See p 834

FIREPLACE GOODS.

(See also Grates and Fenders.)

HALL CHARLES (mantels and tiling), 393 Main—See front col'd p XIV

FISH AND OYSTER MARKETS.

Armory Hill Market Co., 8 Walnut
BURKE J. C. & SON, 88 Main—See p 891
CASH BENEFIT STORE THE, 813 and 815 State—See p 890
Cole & Clark, 513 Plainfield
DAVIS, HOWARD CO., 794 State —See p 890
Day Charles G., 156 Hancock
DILLON JAMES & SON, 708 Main—See p 893
DOBBS FRED, 92 Eastern av—See p 894
Duquette Mose & Co., 151 Main, Ind Orchd
FIFTH WARD MARKET, C. A. Wright prop, 473 State—See p 894
Finkelstein Casper, 40 Ferry
Frost Harvey B., 260 Hancock
Hartt John E., 544 Main
HOULIHAN & LEARY, 696 Main —See p 893
ISENBURG H. & CO., 375 Main—See p 894
Keith John E., 24 Harrison av
King Thomas E., 152 State
LANE CHARLES E. & CO., 160 Main—See p 891
Larose Fortunat A., r 176 Main, Ind Orchd
MAIN STREET MARKET (Rufus T. Work), 662 Main—See p 895
NORTH ST MARKET CO., 105 North—See p 891
ROOD & WOODBURY, 138 Main —See p 889
RUSSELL P. W. & CO., 824 Main —See p 893
Schermerhorn Winfield S., 380 Worthington
Sheldon William O., 132 State
Stevens Lennie E., 413 St James av
STONE LESTER L., 800 State—See p 893

FLAGS AND BUNTING.

BURGIN BROS, 15 Market—See p 832

FLOOR DRESSINGS.

Safford Henry S., 45 Lyman

FLORISTS.

Adams J. W. & Co., 397 N Main and Dover
Aitken Mark, 378 Main and 62 Osgood
Alden F. Merritt, 200 Buckingham
Beals Edward B., 30 Eastern av
Buckleton Alfred J., 191 Hickory
Edgewood Gardens, foot Maynard av
Edwards William R., 173 Quincy

Gilbert Arthur L., 40 Homer
Hamilton Robert J., 621 Chestnut
Higgins Nelson F., 154 State and r 239 Pine
OSTERMANN & STEELE, 137 State—See p 882
Robinson Louis D. jr., 182 Main
SCHLATTER WILLIAM & SON, 422 Main and 437 Bay—See p 882
Smith Horace C., 16 Grove
Thomas Herbert G., 888 Belmont av

FLOUR DEALERS, WHOLESALE.

Brown Charles E. & Co., 182 Lyman
MORE & MARSTON, 34 and 36 Lyman—See p 862
SMITH E. O. CO., 43 Lyman—See p 889
Springfield Flour and Grain Co., 321 Liberty
WARREN W. C. & SON, 31-33 Hampden—See p 862

FLOUR, GRAIN AND FEED.

Abbe C. E. & F. A., 488 Mill
Charter Arthur W., 820 Main
Chrysler Livierous E., (7) 332 Main
CITY LUMBER CO. THE, 53 Cypress opp Boylston—See p 925
DEXTER, ROOT CO. THE, 9 Randall av and 25 Elm—See p 860
Foley Timothy J., 107-111 Hancock
Gauvin Remi, 946 Main
Hampden Hay & Grain Co., 162 Main
Harder Franklin, 39 Colton
Lyon Asahel E., Parker, Sixteen Acres
Methe George & Son, 493 Worthington
Mitchell Patrick J., 194 Main
Moore Vilas E., 539 Main
MORE & MARSTON (wholesale), 34 and 36 Lyman—See p 862
Noble Burton E., 38 Sanford
PUFFER H. C. CO., 194 Lyman—See p 883
Shaw Charles W., 437 State
Smith Alfred B. & Co. (brokers), (33) 332 Main
Smith Fred G. (broker), (33) 332 Main
Springfield Commission House, 163 Main
Springfield Flour and Grain Co., 321 Liberty
STRONG, LEFFERTS CO. THE, (grain and feed) (wholesale), 66 Dwight—See p 883
VIETS S. D. CO., 55 to 61 Cypress —See p 883
WARREN W. C. & SON, 31-33 Hampden—See p 862
Wight-Thayer Co., 193 Worcester, Ind Orchd
WILDER JOHN W. EST., 129 State—See p 883

FLY SCREENS (WIRE).

Burrowes E. T. Co. The, 634 Exchange Bldg, Boston, Mass, and Portland, Me

FOLDING BOX MFRS.

BROOKS BANK NOTE CO., 140 Wilbraham av—See p 919

FOREIGN EXCHANGE.

American Express Co., 255 Main
BATCHELDER EDWARD S., 9 Court House pl—See p 975
CHAPIN NATIONAL BANK, 241 Main—See front col'd p XXXII
CLUNE JOHN H., 124 Bridge—See back cover
Goldin Joseph, 4 Ferry
Hampden Trust Co., 415 Main
Postal Telegraph Cable Co., 281 Main
SIMONS WILLIAM C. (1-2) Republican bdg, 381 Main—See opp contents
Skinner H. H., 423 Main
SPRINGFIELD FIVE CENTS SAVINGS BANK, 427 Main—See front col'd p XXVIII
SPRINGFIELD NATIONAL BANK, 323 Main—See front col'd p XXXII
UNION TRUST CO., 407 Main branch 301 do—See foot lines alphabetical dept.
Western Union Telegraph Co., 283 Main

FORGINGS.

(See Drop Forgings.)

FOUNDRIES.

(See Brass Founders, also Iron Founders.)

FOUNDRY FACINGS AND SUPPLIES.

SPRINGFIELD FACING CO., office (509) 33 Lyman, works Willimansett—See p 885

FOUNDRY RIDDLE MANUFACTURERS.

BIGELOW CHENEY WIRE WORKS, Heywood c Warwick—See front col'd p XIII

FOUNTAIN PEN MFRS.

Harvey Mfg. Co., (208) 310 Main

FOURDRINIER WIRE MFRS.

BIGELOW CHENEY WIRE WORKS, Heywood c Warwick—See front col'd p XIII

FRESCO PAINTERS.

(See Painters, Sign and Ornamental.)

FRUIT DEALERS.

(See Confectionery and Fruits.)

FRUIT DEALERS, WHOLESALE.

BONDI BROS, 101 Lyman—See p 861
PERKINS HENRY J. CO. THE, 75 Lyman—See p 862
STONE H. P. CO. THE, 55 and 63 Lyman—See p 862
Zeo Nicholas, 121 Lyman

FRUIT GROWERS.

Allen Irving, Allen bey Sumner av
Gilbert Arthur L., 40 Homer
North Main St Nursery, 399 N Main

FURNACES AND RANGES.

(See Stove and Tinware Dealers.)

FURNITURE DEALERS.

ADAMS & CROCKETT (installment), 114 Bridge—See p 909
ADASKIN FURNITURE CO. (new and second hand), 234 Main—See p 886
Benoit G. A. & Co. (second hand), 477 Main
Carter F. W. & Co., 150 State
Clay Henry (antique), 484 Worthington
DONOVAN WILLIAM J. (barbers'), (2) 274 Main—See p 833
Elmer Albert D. (antique), 559 State
Finkelhof Barney (antique and second hand), 583 Main
Fisher & Gloth (second hand), 74 Water
FLINT & BRICKETT CO. THE, 439 Main—See p 886
FORBES & WALLACE, 390 to 398 Main—See inside front cover
HALL CHARLES (odd pieces and reproduction), 393 Main—See front col'd p XIV
HARDING JOHN P., (58) 317 Main—See p 887
HERSEY J. W. & SON, 387 Main—See p 904
Hine J. William (metal), (414) 15 Elm
Kavanagh William, 443 State
Kelsey & Co. (second hand), 225 Worthington
Kimball George & Sons (second hand), 53 Main
LIBRARY BUREAU (office), Whitney Bldg (309) 310 Main—See front col'd p XII
McGinley James A. (second hand), 479 Union
MEAD GEORGE W. (antique), 167 Hancock—See p 887
Meekins, Packard & Wheat, 359 Main
METROPOLITAN FURNITURE CO., 538 and 540 Main—See p 886
Piela John (second hand), 42 Bridge
Rose William A., 491 State
SMITH & MURRAY, 440 Main—See back cover
Springfield Office Supply Co. (office), 32 Dwight
Springfield Secondhand Furniture Co., 31 Dwight
Wells Henry G. (second hand) 35½ Bridge
Wozny Marie George Mrs. (installment), 34½ Harrison av

FURNITURE MFRS.

Houghton & Fraser (parlor), 37 Taylor

ORNAMENTAL WOOD WORKING CO., 70 Dwight—See p 980
Percival Furniture Co., 26 Stockbridge

FURNITURE REPAIRERS.

Ashley George jr., 84 Cambridge
Atkinson John M., 67 Alden
Clay Henry, 484 Worthington
Clinton Henry T., 3 Park
Driscoll John A. & Son, 128 Bridge
Elmer Albert D. (antique), 559 State
Hollister A. D. & Co., 35 Pine st ct
Kavanagh William, 443 State
Meacham George A., 72 Burr
MEAD GEORGE W., 167 Hancock —See p 887
Nichols W. B. (antique), 179 Chestnut
Rose William A., 491 State
Springfield Wood Carving & Cabinet Making Co., 100 Court
TWINING W. H. & SON, 443 Central—See p 887
VIERECK HENRY, 673 Main—See p 886

FURRIERS.

American Fur Mfg. Co., 119 Main
FOERSTER LOUIS, (32) 137½ State—See p 888
HOYT CHARLES L., 149 State—See p 888
Mason Sarah E. Mrs., 756 Worthington
Sanderson & Son, 117 Bridge
Tubbs C. F. Mrs., 75 Montrose

GALVANIZED IRON WORKERS.

ATWATER E. C. & CO., 21 Taylor —See p 865
Beebe N. S., r 17 Florida
Brunton M. J. & Son, 173 Liberty
ESTABROOK GEORGE R., 146 State—See p 974
HAMPDEN CORNICE WORKS, 26 Taylor—See p 865
HAWES & GRAY CO., 37 and 39 Dwight—See back cover
Munsell E. W. & Co., 597 Main
POMEROY & HYDE, 71 Dwight—See p 972
PRATT AUSTIN J., 19 Wilbraham rd—See p 955
PRATT H. J. & CO., 97 Dwight—See p 865
WILSON ROBERT, 341 Worthington—See p 952

GAMES AND TOY MFRS.

BRADLEY MILTON CO., 43 Cross—See p 919

GARAGES.

CENTRAL GARAGE, Woodward-Reopell Co. props., 18-20 Fort —See p 831
CLARK E. R. AUTOMOBILE CO. THE, 461 Worthington—See p 831
Dwight Automobile Co., 36 Dwight
GEISEL AUTOMOBILE STATION INC., 22 Taylor—See p 829
HAMPDEN AUTO CO. THE, 22 Taylor—See p 832
NELSON AUTOMOBILE CO., 216 Main—See p 830
NORCROSS-CAMERON CO., 57 Bridge—See p 830
Shean Auto Co., 640 Main
Snyder Andrew W., r 12 Stearns sq
SPRINGFIELD AUTOMOBILE CO., 40 Liberty—See p 831
STOWE & COFFER AUTOMOBILE & GARAGE CO., 824 State—See p 830
UNION GARAGE CO., 36 Dwight —See p 827
Witherell Arthur L., 24 Fort
WOODWARD-REOPELL CO., props Central Garage, 18-20 Fort—See p 831

GARDENERS.

(See Landscape Gardeners.)

GAS BURNER MFRS.

Chamberlain John N., 106 Amherst
Gilbert & Barker Mfg Co., 193 Lyman

GAS FITTERS.

(See Steam and Gas Fitters.)

GAS LIGHT COMPANY.

Springfield Gas Light Co., 125 State

GAS MACHINE MFRS.

Gilbert & Barker Mfg Co., 193 Lyman

GAS AND ELECTRIC FIXTURE DEALERS.

BICKNELL FRED A. (gas), 441 State—See p 956
CARTER ELECTRIC CO., 229 Main—See p 874
Chamberlain John N., 106 Amherst
Craig & Craig Co., 13 Lyman
Gas Controller and Fixture Co., 155 Dwight
HALL CHARLES, 393 and 395 Main—See front col'd p XIV
HAWES & GRAY CO., 37-39 Dwight—See back cover
National Gas Light Co., (233) 525 Main
OLD CORNER DECORATING CO. THE, 66 Bridge—See front col'd p XIV
PRATT AUSTIN J., 19 Wilbraham rd—See p 955

GASOLINE.

CORDNER S. J. CO., 17 Taylor—See p 939
Gilbert & Barker Mfg Co. The, 193 Lyman

GASOLINE ENGINE MFRS.

Putnam Motor Mfg Co. (also kerosene), r 888 State

GASOLINE ENGINES.

HANNAN, FINTON CO. (dealers), 19 Sharon—See p 931
SPRINGFIELD CEMENT BLOCK & BRICK CO. THE (dealers), St. James av n Highland Div. R. R.—See p 838

GENTS' FURNISHING GOODS.

(See Men's Furnishing Goods.)

GILDERS.

(See Picture Frames.)

MILLER J. H. CO. INC., 21 Harrison av—See p 950
Stadden Art Shop, 34 Harrison av

GLAZED, PLATED AND ENAMELED PAPERS.

(See also Paper Mfrs.)

HOLYOKE CARD AND PAPER CO., Brightwood—See p 945
NEW ENGLAND CARD AND PAPER CO., 20 Hanover—See p 945
Shea Bros, off Armory n Highland Div
Springfield Glazed Paper Co., west end Bridge st bridge
United Mfg Co., 57-61 Willow

GOLD LEAF MANUFACTURERS.

Collins Clarence F., 36 Oak
Harwood F. W. & Son, 16 Collins and 104 Andrew, office 958 State
MORETON WALTER HENRY, basement 144 Dwight—See p 888

GOLD AND SILVER PLATERS.

(See Silver Platers and Nickel Platers.)

GRANITE WORKERS AND STONE CUTTERS.

CASEY & BRODERICK, 553 State—See p 935
COOK W. F. GRANITE CO., 184 State and 371 Bay—See p 935
McGREGORY & CASMAN, 535 Main—See p 935
Short Charles J., 40 Dwight
STONE A. D. & CO., 233 Liberty—See p 973

GRATE BAR MFRS.

New England Roller Grate Co., 99 Liberty
Perfection Grate Co., (517) 310 Main
Ridlon Fred W., 275 Main

GRATES AND FENDERS.

HALL CHARLES, 393 and 395 Main—See front col'd p XIV

GRAVEL ROOFERS.

(See Roofers.)

GROCERS, RETAIL.

Albano Luigi, 21 Union
Albano Raffaele, 5 Union
Albert Benjamin, 113 Fulton
Allen Leonard, 284 Chestnut
Amato Antonio, 88 William
Anderton H. P., 65½ Butler

Aronstam & Shapiro, 772 Main
Atkinson Eliza Mrs., 16 Logan
Austin Michael F., 338 Chestnut
Ayers Charles H., 18 Crestwood
Balboni Achille, 452 Worthington
BALL LEWIS J. COMPANY, 140 State—See p 890
Bangs Adin W., 609 Main
Baptist William, 42 Willow
Barber O. P. & Son, 99 Eastern av
Barnett Samuel, 117 Sharon
Batcheller Irving S., 104 Cleveland
Beal F. & Son, 229 King
Belding W. C., jr., 455 State
Benjamin John W., 140 Eastern av
Bennett Charles H., Pine c Florence
Berti Domenico, 294 Water
Bickmore William H., 125 Hancock
Bigelow Charles A., 1071 State
Bilsky Sarah Mrs., 102 Washburn
Black Annie Mrs., 42 Essex
Black Sarah Mrs., 101 Congress
Bonavita Pietro, 299 Water
Boron William A., 130 Main, Ind Orchd
Boston Tea & Butter Co., 866 State
Bousquet Lillian E., 46 Eastern av
Brayton Peter, 154 Union
Breglio P. A. & Co., 300 Worthington and 164 Dwight
Brighenti Francesco, 217 Water
Brooks William H., 330 Walnut
Brothers Minnie Mrs., 185 Ferry
Brouillette Charles, 29 Oak, Ind Orchd
Brown Horace H., 778 Main
BRUNELL WILLIAM A., 100 Commonwealth av—See p 894
Brunelle & Co., 165 Main, Ind Orchd
Buchwalter Joseph, 31 Ashmun
Buoninconto Antonio, 9 Union
BURKE J. C. & SON, 88 Main—See p 891
Burke Mary A. Mrs., 592 Liberty
Call Arthur A., 144 State
Carman Julius F., 564 Main
Carmody J. J. Mrs., 626 Carew
CARPENTER & BALDWIN, 112 Walnut—See p 892
CASH BENEFIT STORE THE, 813 to 815 State—See p 890
Chagnon Nancy Mrs., Jasper n Boston rd
Chestler Elka Mrs., 94 Greenwood
Cirillo John B., 51 William
Cohen Samuel, 75 Essex
Cole & Clark, 513 Plainfield
Collier Ray, 55 Colton
Collins Stephen J., 10 Main
Corcoran Julia Mrs., 115 Franklin
Cossette Alfred E., 3 Portsmouth
Cowles Joseph B., 790 Main
CURTO NICOLA L., 310 Water—See p 892
D'Amato Alfonso, 324 Water
Davis Charles F., 69 Armory
DAVIS, HOWARD CO., 794 State—See p 890
DILLON JAMES & SON, 708 Main—See p 893
DOBBS FRED, 92 Eastern av—See p 894
Dorenbaum Morris, 89 Fulton
DORMAN & HAWLEY, Oak c Tyler—See p 890
Doubleday Otto M., 380 Bay
Dressler Bertha Mrs., 116 Orchard
Duquette Mose & Co., 151 Main, Ind Orchd
Edwards George E., 29 Walnut
Elkin Lizzie Mrs., 298 Tyler
Everett John M., 58 Cleveland
Faiman Harry, 121 Sharon
Farber Philip, 128 Washburn
FIFTH WARD MARKET, C. A. Wright prop, 473 State—See p 894
Fiebotte Alexander L., 411 Main, Ind Orchd
Flibotte Joseph, 378 Worthington
Foley Timothy J., 107-111 Hancock
FORBES & WALLACE, 390 to 398 Main—See inside front cover
Frasca Yadwiga Mrs., 65 Sharon
Frost Harvey B., 260 Hancock
Funai Antonio, 91 Water
Gaimaro Antoni, 11 William
Gambetti Albert, 462 Worthington
Gauvin Remi, 946 Main
George Thomas, 51 Ferry
Gilman Bros, 298 Hancock
Giuliano Felix, 112 Wilcox
Glenn Sarah L. Mrs., 24 Collins
Glickman Henry J., 80 Ferry
Goblonsky Israel, 89 Essex
Goldberg Florence Mrs., 99 Ferry
Goldberg Rosa Mrs., 56 Congress
GOODRICH WILLIAM C., 139 White—See p 877
Gordenstein Rachel, 65 Ferry
Green Bertha Mrs., 161 Ferry
Griffin Catherine Mrs., 120 Tenth

GRIFFIN DANIEL H., 18 and 22 Harrison av—See p 891
Griggs Lyman F., 33 Harrison av
Gropper Lena Mrs., 108 Ferry
Gruttemeyer & Buell, 283 N Main
GUENTHER & HANDEL (German), 7 Stockbridge—See p 895
Gunn Frank B., 173 Hancock
Haring H. J., 595 Main
Harrigan John M., 168 Spring
Harrington William F., 110 Essex
Hart John W., 184 Tyler
Hartt John E., 544 Main
Harwood Idella F. Mrs., 175 White
Hastings Ebenezer G., 4 Fulton
Hatch Adrian G., 283 Carew
Hayes Bartholomew Mrs., 89 Butler
Hernon Dennis F., 67 Pynchon
Hill Isabelle L. Mrs., 115 Walnut
Hillman Samuel, 169 Lyman
Hoar Daniel J., 268 Chestnut
Hodges George C. & Co., 582 Main
Holian Jeremiah W., 261 Chestnut
Horigan Daniel, r 66 Andrew
HOULIHAN & LEARY, 696 Main—See p 893
HOUSTON O. N. & J. H., 30 Main—See p 892
Indian Orchard and Ludlow Co-operative Association, 192 Main, Ind Orchd
ISENBURG H. & CO., 375 Main—See p 894
Jackson Frank W., 350 Bay
Jackson George, 115 Bridge
Jacques Edmond J., 53½ Central
Johnson Andrew M., 719 Liberty
Johnson Gustaf A. Mrs., 178 Alden
Jones William M., 367 Walnut
Joseph Simon, 41 Ferry
Judd Benjamin F., 65 Bancroft
Kall Maggie Mrs., 155 Main
Keane Bridget Miss, 51 Lowell
Keating Nora Mrs., 151½ Cass
Kee Chong (Chinese), 107½ Main
Keeney F. A. & Co., 247 N Main
Kendrick Harley J., 243 Bay
Kenes Israel, 50 Gray's av
Kimberly John Co., 485 Central
King Thomas E., 152 State
Kochanek Albert, 495 Main, Ind Orchd
Kramer Paul, 56 Clinton
Krebs Pauline E. Mrs., 66 Hancock
Kronick Sarah Mrs., 48 Emery
Kurnitsky Solomon, 154 Ferry
Laminsky Annie Mrs., 30 Sharon
LANE CHARLES E. & CO., 160 Main—See p 891
Laughlin S. B., 661 Main
Lavine Hyman, 107 Ferry
Lazarus S. Mrs., 62 Congress
Legate Henry F., 603½ Main
Leger Frank Mrs., 355 Walnut
Lepowetsky Hyman, 27 Morgan
Levin Louis H., 109 Sharon
Levin Robert, 394 Armory
Lindquist Carl J., 21 Cass
Lovett Margaret Mrs., 399 Chestnut
Lundy John, 554 Worthington
Lynch John D., 391 Water
Lyons Bros., 106 Hancock
Lyons Michael H., 144 Main, Ind Orchd
Maclennan Murdo, 1236 State
Mahaney M. W., 182 Eastern av and 668 Belmont av
MAIN STREET MARKET (R. T. Work), 662-666 Main—See p 895
Marc-Aurele Peter, 43 Sterling
Margoles Stephen, 83 Ferry
Mascaro Pietro, 87 Margaret
Mignatti Pietro, 28 Hubbard av
Morris Charles H., 75 Wilbraham rd
Morris William R., 699 Main
Morse George G., 510 Worthington
Mullen Edward, 342 Liberty
MURDOUGH BROS, 524 Worthington—See p 892
Murphy Nicholas J., 39 Eastern av
Murray William J., 35 Pleasant
NORTH ST MARKET CO., 105 North—See p 891
Nuzzo Carmine, 352 Water
Oatman Edgar J., 68 Main
Obide Sarkis M., 34 Ferry
O'Brien Catherine C., 647 Union
O'Brien Helen F. Mrs., 610 Main
O'Donnell Mary, 208 Eastern av
O'Keefe Michael, 24 Main
Ostiguy Peter, 698½ Main
Papafrango Konstantin, 448 Worthington
Parker Charles W., 80 Cedar
Parker & Phaneuf, 267 Main, Ind Orchd
Patience Milton F., 264 Eastern av
Pease Orlo R., 480 Mill
Pezzini Vincenzo, 50 Dwight

Phillips Alvin H., 27 Bridge, 825 State, 365½ Chestnut, 442 Worthington, 152 Hancock, 618 Main, 14½ Main and 90 Allen
Pinney Richard W., 490 Mill
Powers Sarah E. Mrs., 37 Washburn
Pratt William A., 234 Orange
Provost Henry N., 782 Main
Rancour Charles P., 33 North
Rapalus E., 38 Parker, Jenksville, Ind Orchd
Rapoport Arthur, 74 Sharon
Ray G. Avery, r 33 Hawley
Rezzani Carlo, 14 Mechanics row
Rist George H., 4 Johnson
Ritter Abbie C., 154 Eastern av
Rizzo Giuseppe, 115 Wilcox
Roberts Clinton L., 2 Wilmont
Roberts William H., 825 Main
Robinson Axel S., 102 Greene
Robinson Eli, 140 Ferry
Robinson Harry, 132 Ferry
Rockett Hugh, 160 Walnut
ROOD & WOODBURY, 138 Main —See p 889
Roos John M., 65 Water
Ruggiero Carmine, 3 Union
RUSSELL P. W. & CO., 824 Main— See p 893
Santaniello Bros., 3 Union
Saravo Charles, 245 Water
Sayre D. W. Mrs., 476 N Main
Sedek & Co., 21 Ferry
Shea Kate Mrs., 96 Hancock
Shea Timothy R. Mrs., 160 Plainfield
Sheldon William O., 132 State
Skvirsky Samuel, 36 Sharon
Slawensky Barnet, 107 Sharon
Smith & Archer, 2 Johnson
SMITH & MURRAY, 440 Main— See back cover
Stacy Peter, 146 Franklin
Standard Tea and Coffee Co., 658 Main
Stein Benjamin, 138 Bond
Stevens Lennie E., 417 St James av
Stokes & Faulkner, 120 Bridge
STONE LESTER L., 800 State— See p 893
Sullivan M. Mrs., 558 Union
Taken Margaret, 65 Main
Teitelbaum Joseph, 83 Tenth
Ten Broeck Allen C., 52 Main
Thayer Sarah A. Mrs., 14 Spruce
Thompson William J., 325 Belmont av
Tolman George A., 236 Walnut
Tromble Henry J., 4 Benton
Vail William M., 799 Liberty
Wahlberg Adolph F., 445 Central
Walters Bros, 343 Water
Walters George S., 75 Willow
Washburn Austin Mrs., 128 Eastern av
Wilson Sadie Mrs., 82 Essex
Woodbury George L., 5 Collins
Yetto Thomas A., 281 Belmont av
Zerwitz Louis, 53 Sharon
Zimmerman Louis, 86 Water
Zimmerman Morris A., 31 Knox

GROCERS, WHOLESALE.

Breglio P. A. & Co. (Italian), 300 Worthington
Brown Charles E. & Co., 182 Lyman
CASTLE W. A. CO. THE (specialties), 49 Lyman—See p 940
CHAPMAN & BROOKS CO. (supplies), 71 Lyman—See p 897
DOWNING, TAYLOR CO., 16 and 18 Lyman—See p 889
ONORATO JOSEPH, 32 Bridge— See p 940
Phillips Alvin H., 23 Bridge
SMITH E. O. CO., 43 Lyman— See p 889
STONE H. P. CO. THE, 55-63 Lyman—See p 862
STURTEVANT, MERRICK CO., 20 to 26 Lyman—See p 889

GUN AND LOCK SMITHS.

Allard Lewis R. (locksmith), 559 State
Gifford J. H. (locksmith), (3) 274 Main
Rackliffe Bros, 136 Main
Taylor George W., 445 Main and 36 Market

GUNS, PISTOLS AND FISHING TACKLE.

(See Sporting Goods Dealers.)

GYMNASIUM.

Y M C A, 166 State

GYMNASIUM AND ATHLETIC GOODS MFRS.

Call Stillman B., 244 Main
VICTOR SPORTING GOODS CO., 43 Lyman—See p 829

HAIRDRESSERS AND WORKERS.

Adams Lizzie, 166 Quincy
Adams M. S. Mrs., 91 Lebanon
Barlow Catherine M., 74 Adams
Blankley Henrietta G. Mrs., (21) 317 Main
Boss H. L. Mrs., 12 Harrison av
FORBES & WALLACE, 390 to 398 Main—See inside front cover
Ford A. A. Mrs., (76) 786 State
Gebo Napoleon, 123 Bridge
Gordon Margaret I. Mrs., 59 Terrence
Harmon Israel (hair goods), 242 Worthington
Healy Anna A., (11) 218 Main
IMPERIAL TOILET CO., 22 Vernon—See p 896
Keegan Margaret F., (425) 374 Main
Malone Agnes R., (415) 21 Besse pl
Quinn Rachel A., 16 Vernon
Roberts W. H. Mrs., (313) 15 Elm
WHITNEY LUCY A. MRS., (and dealer), 40 Harrison av—See p 896

HAIR REMOVER.

NICHOLS A. P. (electric), (414) 21 Besse pl—See p 896

HAND STAMPS.

MORGAN, CROSSMAN & CO., (25) 227 Main—See p 969
SMITH R. H. MFG CO., 293 Main—See front edge

HARDWARE MFRS.

Barney & Berry Inc (skates), Broad c Hanover
BEMIS & CALL HARDWARE AND TOOL CO., 983 Main—See p 976
Bullock Mfg Associates (specialties), 172 Dwight
Couch L. J. Co. The (theatrical specialties), 52 Harrison av
MOORE DROP FORGING CO. (blacksmiths), 336 Birnie av, Brightwood—See p 882
Roller Bar Door Closer Co. The (door closing device), 70 Sherman
S. & I. CO. THE, 63 Governor—See p 933
Universal Tool Co. (wrenches), 54 Taylor
Whipple R. P. & Co. (blind hinges and bench hooks), 7 Taylor

HARDWARE AND CUTLERY DEALERS.

ALDERMAN OLIVER C., 272 Main—See p 896
Benoit Henry R. (second hand), 575 Main
CHAPMAN & BROOKS CO., 71 Lyman—See p 897
Dean Oscar B. jr. (second hand tools, etc), 18 Dwight
FOOT HOMER & CO. INCORPORATED (wholesale and retail), 139 State—See foot lines
GRAVES GEORGE A. & SONS, 324 Main—See p 897
Hall Mortimer J., 811 State
LAW J. DOUGLAS, 260 Main—See p 897
LEWIS CHARLES C. CO. THE (carriage and heavy hardware), 30 Lyman—See p 897
Morrissey Bros., 141 Main, Ind Orchd
Powers Edward S., 474 Mill
Rackliffe Bros, 136 Main
Spencer Charles C., 463 State
Springfield Door, Sash and Blind Co. (builders), 17 East Court

HARD WOOD FINISHERS.

ASHLEY HENRY W., 127 Bridge—See p 944
BEAMAN CHARLES F., 220 High—See p 941
BOULAIS JOSEPH H., 47 Webster—See p 943
CHESBRO JACK W., 22 Forest—See p 942
Comette Charles H., 697 Main
HART THOMAS C., 43 Clifton av—See p 941
KNOFF CHARLES, 173 Alden—See p 943
LUPIEN JOHN B., 14 Alfred—See p 941
Marengo Henry, 17 Thomas
MARENGO PETER A., 333 Riverdale, W Spfd—See p 940
McIntosh Robert C., 631 State
McMahon & Dumphy, 341 Oakland

THIEME BROS, 567 Main—See front col'd p XVI

HARD WOOD FLOORS.

LAWSON J. F. & CO., 392 Main—See p 880
Milburn Bros, 359 Main

HARNESS MFRS AND DEALERS.

(See also Saddlery Goods Mfrs.)
Akin & Co., 138 Dwight
Bareille Felix, 29 Taylor
Chisholm A., 28½ Harrison av
FORBES & WALLACE (dealers), 390 to 398 Main—See inside front cover
Phaneuf Adolphus, 6 Jenksville, Ind Orchd
REGNIER THEOPHILE J., 14 to 20 Bridge—See p 898
Smith & Hubbell (dealers), 2 Park
Springfield Harness Co., 196 Chestnut
Wright Samuel J., 34 Dwight

HAT AND BONNET FRAMES MFR.

Schoof Carl, 53 Hillman

HAT AND CAP MFRS.

MEYER L. M. CO. (caps), 275 Main—See p 832
Springfield Hat and Cap Co., 31 Taylor
Van Heusen Adam C., 200 Worthington
Whitford Arthur (hats), 207 Main

HATS, CAPS AND FURS.

BENGLE CHARLES, 154 Main, Ind Orchd—See p 857
Besse-Carpenter Co., 377 Main
Coven Simon I., 166 Main, Ind Orchd
Daniel H. & D., 277 Main
Goldstein Benjamin, 17 Elm
Green & Tolman, 273 Main
HARRINGTON T. F. & CO., 339 Main—See p 856
HAYNES & CO., 348 Main—See p 855
HOLCOMB B. R. CO., 297 Main—See p 898
Kramer Paul, 248 Main
Lewis Arthur B., 461 Main
LYNCH CHARLES E., 363 to 369 Main—See p 855
Menter & Rosenbloom Co., (32) 332 Main
Radasch Edmund J., 308 Main
SAWTELL J. OTIS, 478 Main—See p 898
Schreiber Herman Co. Inc., 225 Main
Van Heusen Adam C., 200 Worthington
Whitford Arthur (hats), 207 Main
Woods W. J. Co. The, 385 Main

HAY AND STRAW.

Abbe C. E. & F. A., 488 Mill
Charter Arthur W., 820 Main
Chrysler Livierous E. (hay) (broker), (7) 332 Main
CITY LUMBER CO. THE, 53 Cypress opp Boylston—See p 925
DEXTER, ROOT CO. THE, 9 Randall av and 25 Elm—See p 860
Foley Timothy J., 107-111 Hancock
Hampden Hay & Grain Co., 162 Main
Harder Franklin, 39 Colton
Methe George & Son, 493 Worthington
Mitchell Patrick J., 194 Main
Moore Vilas E., 539 Main
Noble Burton E., 38 Sanford
PUFFER H. C. CO., 194 Lyman—See p 883
Shaw Charles W., 437 State
Springfield Commission House, 163 Main
STRONG, LEFFERTS CO. THE (hay) (wholesale), 66 Dwight—See p 883
VIETS S. D. CO., 55 to 61 Cypress—See p 883
Wight-Thayer Co., 193 Worcester, Ind Orchd
WILDER JOHN W. EST, 129 State—See p 883

HEALTH FOODS.

PEASE ARIEL C. (Battle Creek Sanitarium), 30 Maple—See p 933

HEAT REGULATORS.

MANN CHARLES F., 62 Catharine—See p 956

NEWCOMB FILTER CO. (automatic), 216 Worthington—See p 881

HEATING APPARATUS.

(See also Steam and Hot Water Heating Apparatus.)

Demarest Heater Co. The (mfrs heaters), 41 Taylor
Giant Heater Co. (oil and gas), 68 Monmouth

HIDES AND TALLOW RENDERERS.

MARKHAM ALBERT G., (rendering), Clarence n State—See p 971
Springfield Rendering Co., office 88 Liberty, works Chicopee

HINGE MFRS.

Whipple R. P. & Co. (blind), 7 Taylor

HOOF DRESSING MFR.

YOUNG WILBUR F., 68 Monmouth —See p 978

HORSE CLIPPERS.

Butterworth Samuel F., 36 New
Hadlock P. R., 151 Lyman
McCarthy Eugene, r 25 Bridge

HORSE COLLAR MFR.

REGNIER THEOPHILE J., 14 to 20 Bridge—See p 898

HORSE DEALERS.

Anderson & Guertin, 13 Walnut
Curley James C., 20 Ashley
Johnson Ira, 14 Emery
McIntyre Herbert W., 61 Market
Moore Harry A., 201 Walnut
Sheckler John A., 115 Main

HORSE FEED BAG MFRS.

BURGIN BROS, 15 Market—See p 832

HORSE FOOD AND MEDICINES.

YOUNG WILBUR F., 68 Monmouth —See p 978

HORSE AND WAGON COVER MFRS.

BURGIN BROS, 15 Market—See p 832
MEYER L. M. & CO., 275 Main—See p 832
Springfield Awning Co., 273 Main

HORSESHOERS.

(See also Blacksmiths.)

BAILEY C. L. & SON, 99 Dwight—See p 834
BARTHOLOMEW C. A., Pecousic av opp South end bridge—See p 926
Baver Barney, 131 Ferry
Berry Bros, 454 Walnut
Bertocchi Fillippo, 22 Worthington
Blair George M., 36 Essex
Brown Archibald, 12 Bliss
Bugbee Eugene M., Hickory c Hancock
BYRON NAPOLEON L., 131 Union—See p 977
Clampit George W., r 916 Main
Curtis Herbert F., 142 Hancock
Dumontier Joseph, r 964 Main
FITCH HENRY W., 18 Liberty—See p 834
Flynn James, 256 Main, Ind Orchd
Frost & Ashton, 87 Water
Goodspeed Robert E., 28 Mason
Goyette Arthur J., r 396 Water
Gubbins Frederick W., r 38 Sanford
Guertin Alphonse, 17 Charter av
Harrigan Bros, r 40 Hampden
Healey James, 29 E Court
Littlefield A. E., 120 Ashley
Mack Dennis J., 64 Dwight
Maroney Bernard M., 79 Dwight
McIntosh George, 6 Jenksville, Ind Orchd
Menard Joseph, 7 Fulton
Morgan Bros, 163 Lyman
Quinn Patrick H., 105 Dwight
Searle John A., 133 Orleans
Steinberg Jake, 30 Ferry
Thiebe Adolf, r 250 Wilbraham rd

HOSE DEALERS.

(See Rubber Goods.)

HOSIERY.

Brown, Durrell Co. (wholesale), (14) 21 Besse pl

Cowles J. C. Co. (mfrs agts), 786 State
Guarantee Hosiery Co. The (mfrs agts), (5) 437 Main
New England Hosiery Co., 15 Sherman
St. Lawrence Frederick, 225 King

HOSPITALS.

Buscall Isaac, 235 Pine
Mercy Hospital, 233 Carew
Springfield Hospital, 759 Chestnut c Springfield
Wesson Memorial Hospital, 140 High

HOT WATER HEATING.

(See Steam and Hot Water Heating Apparatus.)

HOTELS.

American House, Patrick J. Hartnett prop, 243 Main
Blackman House, Peter P. Whitkop prop, 29 Vernon
CITY HOTEL, Splaine Bros props, 267 Main—See p 902
COOLEY'S HOTEL, Henry E. Marsh prop, 211 Main and Cooley pl—See p 900
COURT SQUARE HOTEL, Frank Payne & Co. props, State c Court House pl—See p 903
Daley John, 191 Main
Globe Hotel, J. J. Lennehan & Co. props, 215 Worthington
Haynes Hotel, J. T. Shaw prop, 406 Main
HENKING THE, H. C. Henking & Co. props, 15 and 19 Lyman—See p 901
HIGHLAND THE, D. H. Sievers & Co. props, Hillman c Barnes—See p 903
Hotel Armory, John J. Walsh prop, 23 Walnut
HOTEL CHANDLER, Louis Katz prop, 576 Main—See p 903
HOTEL GILMORE, Albert E. Smith mgr, 418 to 428 Main—See p 902
HOTEL ROLAND, Mrs. H. C. Hayes prop, 159 State—See p 901
INDIAN LEAP HOTEL, John Heydt prop, 179 Main, Ind Orchd—See p 904
Lerche's Hotel, Emil Lerche prop, 93 State
Lorrain The (E. E. Eaton) (rooms only), 251 Main
Mansion House, Quilty & Kelley props, 510 Main
MASSASOIT HOUSE, William H. Chapin prop, 236 Main—See p 899
NATIONAL HOUSE, C. E. Rieutord & Co. props, 13 Oak, Ind Orchd—See p 903
NELSON HOTEL, D. H. & E. L. Buckley props, 266 Main—See p 900
New Raymond Hotel, Daniels & Kellogg props, (rooms only) 14 Vernon
ROCKINGHAM HOUSE, M. J. Crowley prop, 485 State—See p 902
RUSSELL THE, Edgar & Hartenstein props, 222 and 224 Main—See p 902
STEARNS PARK HOTEL, Mrs. M. F. Welsh prop, 142 and 144 Bridge—See p 901
UNITED STATES HOTEL, Joseph W. Higgins prop, 547 Main—See p 904
Velden The, Edward S. Greene prop (rooms only), office (12) 285 Main
Winchester The, P. H. Faber prop, 776 State
WORTHY THE, W. M. Kimball mgr, 303 Main—See p 899

HOUSE CLEANERS.

WINCHESTER HOUSE CLEANING CO., 111 Monroe—See p 898

HOUSE FURNISHING GOODS.

Adams C. F. Co., R. C. Hickman mgr, 216 Worthington
ADAMS & CROCKETT (installment), 114 Bridge—See p 909
Carr F. S. & Co. (installment), 74 Bridge
FLINT & BRICKETT CO. THE, 439 Main—See p 886
FORBES & WALLACE, 390 to 398 Main—See inside front cover
HALL CHARLES, 393 and 395 Main—See front col'd p XIV

HAYES & STANNARD (installment), 219 Worthington—See p 856
HERSEY J. W. & SON, 387 Main —See p 904
Kavanagh William, 443 State
Meekins, Packard & Wheat, 359 Main
METROPOLITAN FURNITURE CO., 538 and 540 Main—See p 886
QUIMBY & CO., 9 Hampden—See p 869
Salvation Army Industrial Home (second hand), 60-62 Dwight
TRUESDELL'S DEPARTMENT STORE, Wm. E. Truesdell prop, 577 to 581 Main—See p 872
Wellman Charles F., 124 Main
Wells Henry G., 35½ Bridge
White C. H. & Co. (draperies), 19 Harrison av
Woolworth F. W. & Co., 328 Main
Wozny Marie George Mrs. (installment), 34½ Harrison av

HOUSE AND OFFICE CLEANING.

American Window Cleaning Co., (3) 275 Main
SPRINGFIELD NATIONAL WINDOW CLEANING CO., 495 Main—See front col'd XVIII

HYDRANT MFRS.

CHAPMAN VALVE MFG CO., Pine, Ind Orchd—See p 979

ICE CREAM.

Arslan Bros, 782 State
ASHER ALBERT F., (wholesale and retail), 50 Main—See p 863
BARR E. C. CO. THE INC., 384-388 Main—See p 969
Constantinople J. & Co., 132 Main
Fossa Luigi, 284 Worthington
JENSEN F. G., 319 Main—See p 864
King & Mitchell, Sumner av opp Forest Park entrance
Legein Joseph L. (mfr), 50 Howard
Leopoulos Eustratros G. (mfr), 2 Main
Mack Michael (mfr), 259 Chestnut
Pilalas Elefharios, 362 Main
PILALAS G. N. & CO., 178, 26, 270 and 572 Main—See p 863
Quint George W., 780 Main
Schnetzer & Sons, 4 Main and Forest park
Tait Bros, 37 Vinton
Tougias E. G. & Co., 586 Main
Yianacopoulos G. A., 508 Main

ICE DEALERS.

COLD BROOK ICE CO., Coffer & Girardeau props, 171 Eastern av—See p 906
CRYSTAL LAKE ICE CO., Burger & Taft props, 125 Wilbraham rd —See p 904
Emery George G. (wholesale), 288 Walnut
Flagg Fred M. (wholesale), 648 State
Forest Lake Ice Co., Oscar E. Johnson prop, 15 Melrose
Francis Charles W., 34 Queen
Gaimaro Antoni (peddler), 11 William
Gibbs & Son, 101 Oak, Ind Orchd
Hogan Peter, 893 Liberty
Lyman George M., Coleman n Boston rd
Mayville D. A., 34 Collins
Moore Harry A., Boston rd n Pasco rd
New York Ice Co., Gedeon Lessard prop, 212 Pendleton av
Noonan C. H., 220 Pendleton av
Noonan T. F., 351 King
PRESTON CHARLES H., 51 Morgan—See p 906
Robbins E. S. & Son, 1324 State
Rouse Isaiah (wholesale), 103 Greene
SILVER LAKE ICE CO., T. Floreen prop, 128 N. Main—See p 906
Silver Spring Ice Co., 32 Malden
SPRINGFIELD CONSOLIDATED ICE CO., office 210 Worthington, yard 195 Alden—See p 905

ICE TONGS MFR.

Daniels William H., 65 Nelson

IMPRESSION BOOK MFRS.

CHADWICK COPYING BOOK CO., 135 Dwight—See p 864

INFANTS' WEARING APPAREL.

SMITH'S "BABY'S SHOP," (322) 374 Main—See front col'd p XV

INK ERASER MFR.

Rollo William L. (fluid), 486 Worthington

INK MFRS.

Ruxton Philip, Inc (printers), branch office 173 Bridge

INSPECTOR OF BOILERS AND EXAMINER OF ENGINEERS AND FIREMEN.

Sanborn Freeman H. (state), (403) 21 Besse pl

INSPECTORS OF BUILDINGS.

Cleveland Ernest C. (state), (402) 21 Besse pl

Howes James R. (factories) (state), (403) 21 Besse pl

Leshure A. P. (city), office (6) Municipal Bdg, 52 Pynchon

INSULATION FOR ICE BOXES.

SPRINGFIELD FELTING CO., 47 and 49 Taylor—See p 951

INSURANCE AGENTS.

ABBOTT M. W. CO., (9) 437 Main—See p 965

Alderman Edson & Co., (fire), (3) 469 Main

BALDWIN WILLIAM O., agency director N Y Life Ins Co., (216) 29 Worthington—See front col'd p XII

BARLOW SETH H. (fire), 163 Spring c Worthington—See p 961

BASSETT AUSTIN P. (fire), (422) 310 Main—See p 962

BATCHELDER EDWARD S. (fire and life), 9 Court House pl—See p 975

BIRCHARD ARTHUR R. mgr ordinary dept Prudential Ins Co., (308) 310 Main—See front col'd p IX

BRAGG BENJAMIN L., (6) 432 Main—See p 961

BRINKERHOFF FRANK C., gen agt Travelers Ins Co. of Hartford, Ct., (31) 307 Main—See front col'd p X

BROWN C. E. & CO., (1) 469 Main—See p 961

CASE WINTHROP W., gen agent Northwestern Mutual Life Ins Co., 119 State—See front col'd p VI

CASEY JOHN D. (life), (418) 310 Main—See p 907

Clark Henry M., 64 Worthington

CLUNE JOHN H. (fire), 122 to 124 Bridge—See back cover

COLONIAL REAL ESTATE AGENCY CO. (fire), (404) 310 Main—See p 966

CONE & SHERWOOD (general), (3) 307 Main—See front col'd p XI

Congdon A. B. & Co. (fire and accident), (15) 332 Main

COWLES CLINTON W., gen agt Connecticut General Life Ins Co. of Hartford, Ct., (12) 25 Harrison av—See front col'd p XI

COWLES O. L. (life, fire and accident), (15) 25 Harrison av—See back cover

CRANE JOHN W. CO. (fire), (4) 285 Main—See p 963

Davis Winthrop I. (fire and surety), 419 Main

DEXTER ERNEST J., (4) 476 Main—See p 908

DEXTER WILLIAM H. (fire), 25 Elm—See p 965

DINSMORE MARTIN L., agent for Western Mass. The Provident Life and Trust Co., (42) 25 Harrison av—See front col'd p VII

DWIGHT THEODORE F. (3 and 4), 285 Main—See p 964

Eaton J. D. (adjuster fire losses), 14 Fort

FAY SYLVANUS B., gen agt Conn Mutual Life Ins Co., (33) 25 Harrison av—See front col'd p VIII

Fish & Moore (health and accident), (27) 317 Main

FULLER FREDERIC W., manager Equitable Life Assurance Society, (23) 25 Harrison av—See front col'd p IX

Fuller Walter M (301) 525 Main
GILMORE HOMER G., Travelers Ins Co., N Y Underwriters Agency, (1) 425 Main—See front col'd p VIII
Gleason Albert M., 156 Main, Ind Orchd
Gleason John J. (fire), 175 Dwight
HAGUE LAWRENCE (accident), gen agt Mass Mutual Accident Association, (31) 68 Bridge—See p 907
Hale George H., (20) 285 Main
Hill George A. (fire), (4) 414 Main
HINKLEY FRED L., gen agent Nat Life Ins Co. (mutual), and Fidelity and Deposit Co. of Md, (23) 317 Main—See front col'd p VIII
Jewett Charles J. (fire), 40 Main
JUDD & PARSONS, Opera House blk, (4) 414 Main—See front col'd p XI
KELLY JOHN E., gen agt General Accident, Fire and Life Assurance Corp. Ltd, (29) 317 Main—See front col'd p VII
LADNER ARCHIBALD, agent for Western Mass., The Provident Life and Trust Co., (42) 25 Harrison av—See front col'd p VII
LAMPSON & WILCOX, (203) 310 Main—See p 966
Lee Philip W., 14 Fort
Lyman Arthur L., (6) 373½ Main
Mansfield & Murray, (1) 233 Main
Marsh Henry D. (fire), 427 Main
Medlicott William B. (fire and life), (3) 307 Main
MONROE CHARLES D., gen agt Union Central Life Ins Co., (35) 25 Harrison av—See p 908
Morse Valentine B., 170 Essex, Ind Orchd
Mundell William F., 1 Court House pl
MURPHY EDWARD J. CO. (fire), (3) 327 Main—See p 966
OPPENHEIMER & FIELD, 14 Fort—See front col'd p IX
Origo Silvio, 256 Water
PARKER FORDIS C. (fire), 179½ State—See p 907
Pillsbury Alfred F. H. (broker), 14 Fort
Pinney Edward J., 123 Lyman
PROUTY ALFRED D. (fire), (2) 465 Main—See p 964
Pynchon James H. (fire), (3) 425 Main
Ransehousen Edward B., (3) 468 Main
Ransehousen J. C., (3) 468 Main c Elm
RANSEHOUSEN H. H., agent Berkshire Life Ins Co., (5) 432 Main—See front col'd p X
REMKUS & REMKUS (general), (3) 68 Bridge—See p 907
ROBERTS A. O. & CO. (fire), (56) 317 Main—See p 960
ROBINSON JOHN C., gen agt New England Mutual Life Ins Co., 1 Court House pl—See front col'd p VII
Sharrocks John (fire, life and accident), 76 Central
Simons Henry K. (life), (1) 381 Main
Spicer Ernest F., (38) 25 Harrison av
STEARNS BROS, gen agts Ætna Life Ins Co. of Hartford, accident dept, (23) 317 Main—See front col'd p X
STICKNEY CHARLES E. (fire), (3) 425 Main—See front col'd p XI
SUTTON, ALLIS & RICHARDS, gen agents Mass. Mut. Life Ins Co., 500 Main—See front col'd p IV
TOWNE ERNEST E. (fire), (1) 414 Main—See p 965
Waite L. Rosser (life), (2) 332 Main
WALDRON HENRY S., mgr Mutual Life Ins Co., of New York, (224) 29 Worthington—See front col'd p IX
Warriner S. C. (fire), (223) 374 Main
WEBB EUGENE G., mgr Preferred Accident Insurance Co. of N Y, (41) 25 Harrison av—See front col'd p VII
Williams Nathan H. (life), (12) 25 Harrison av
Wright Fred Case, (18) 476 Main
Young Charles L., (9) 397 Main

Young Frank R., sec and treas Mutual Fire Assurance Co. of Springfield, (2) 468 Main

INSURANCE COMPANIES.

ÆTNA LIFE INS CO. OF HARTFORD, CT., Stearns Bros gen agts (accident dept), (23) 317 Main—See front col'd p X

BERKSHIRE LIFE INS CO., H. H. Ransehousen agt, (5) 432 Main—See front col'd p X

Boston Mutual Life Ins Co., (409) 21 Besse pl

Columbian National Life Ins Co., Wilbur H. Smith mgr ordinary dept, (17) 307 Main

CONNECTICUT GENERAL LIFE INS CO., Clinton W. Cowles gen agt, (12) 25 Harrison av—See front col'd p XI

CONNECTICUT MUTUAL LIFE INS CO., S. B. Fay gen agent, (33) 25 Harrison av—See front col'd p VIII

EQUITABLE LIFE ASSURANCE SOCIETY, Frederic W. Fuller mgr, (23) 25 Harrison av—See front col'd p IX

FIDELITY AND CASUALTY CO. OF N. Y., Ernest J. Dexter gen agt, (4) 476 Main—See p 908

FIDELITY AND DEPOSIT CO. OF MARYLAND, Fred L. Hinkley agt, (23) 317 Main—See front col'd p VIII

GENERAL ACCIDENT, FIRE AND LIFE ASSURANCE CORP LTD., John E. Kelly gen agt, (29) 317 Main—See front col'd p VII

John Hancock Mutual Life Ins Co., (16) 476 Main and (38) 25 Harrison av

Masonic Mutual Accident Co. (accident), (334) 31 Elm

MASSACHUSETTS MUTUAL ACCIDENT ASSOCIATION (accident), Lawrence Hague gen agt, (31) 68 Bridge—See p 907

MASSACHUSETTS MUTUAL LIFE INSURANCE CO. THE, 500 Main—See front col'd p IV

Metropolitan Life Ins Co., 259½ Ma

MUTUAL BENEFIT LIFE INSURANCE CO. of Newark, N J., (15) 25 Harrison av—See back cover

Mutual Fire Assurance Co. of Springfield, (2) 468 Main

MUTUAL LIFE INSURANCE CO. OF NEW YORK, Henry S. Waldron mgr, (224) 29 Worthington—See front col'd p IX

NATIONAL LIFE INSURANCE CO. OF MONTPELIER, VT (mutual), Fred L. Hinkley mgr, (23) 317 Main—See front col'd p VIII

NEW ENGLAND MUTUAL LIFE INS CO., John C. Robinson gen agt, 1 Court House pl—See front col'd p VII

NEW YORK LIFE INS CO., W. O. Baldwin agency director, (216) 29 Worthington—See front col'd p XII

NORTHWESTERN MUTUAL LIFE INSURANCE CO. of Wisconsin, Winthrop W. Case gen agt, 119 State—See front col'd p VI

PREFERRED ACCIDENT INSURANCE CO. OF N Y, E. G. Webb mgr, (41) 25 Harrison av—See front col'd p VII

PROVIDENT LIFE AND TRUST CO., Archibald Ladner and Martin L. Dinsmore agts for Western Mass, (42) 25 Harrison av—See front col'd p VII

PRUDENTIAL INSURANCE CO. OF AMERICA, Arthur R. Birchard mgr, (ordinary dept) (life), (308) 310 Main—See front col'd p IX

Prudential Insurance Co. of America (industrial dept), (40) 317 Main

SPRINGFIELD FIRE AND MARINE INSURANCE CO., 195 State—See front col'd p V

TRAVELERS INDEMNITY CO. OF HARTFORD, CONN., Frederick S. Walker mgr Western Mass., (25) 307 Main—See front col'd p X

TRAVELERS INSURANCE CO., OF HARTFORD, CONN., Homer G. Gilmore agent, (1) 425 Main—See front col'd p VIII

TRAVELERS INSURANCE CO. OF HARTFORD, CONN., Frederick S. Walker mgr liability dept., Robert A. Ridgway special agent accident dept., (25) 307 Main—See front col'd p X

UNION CENTRAL LIFE INS CO., C. D. Monroe gen agt, (35) 25 Harrison av—See p 908

UNITED STATES CASUALTY CO. (health and accident), (12) 25 Harrison av—See front col'd p XI

INTELLIGENCE OFFICES.

(See Employment Agencies.)

INVESTMENT SECURITIES.

(See Bankers, also Brokers.)

AMERICAN REAL ESTATE CO., A. S. Howe mgr, (49 and 50) 25 Harrison av—See p 963

BENNETT W. C. & CO., (19) 332 Main—See front col'd p XXVII

Chamberlain George D., 14 Fort

Eastwood Harry P., (32) 68 Bridge

JACKSON & CURTIS, (5) 381 Main—See front col'd p XXVI

MOODY BROS., (7) 25 Harrison av—See front col'd p XXVII

PHOENIX SECURITIES CO., (405) 310 Main—See front col'd p XXVI

WHIPPLE, GREENE & CO., (5) 307 Main—See front col'd p XXVII

IRON BRIDGES.

(See Bridge Builders.)

IRON CORNICES.

ATWATER E. C. & CO., 21 Taylor—See p 865

Beebe N. S., r 17 Florida

Brunton M. J. & Son, 173 Liberty

ESTABROOK GEORGE R., 146 State—See p 974

POMEROY & HYDE, 71 Dwight—See p 972

PRATT H. J. & CO., 97 Dwight—See p 865

WILSON ROBERT, 341 Worthington—See p 952

IRON DOORS AND SHUTTERS.

SPRINGFIELD IRON WORKS, 106 to 110 Taylor—See front col'd p III

IRON FENCE AND RAILINGS.

BIGELOW CHENEY WIRE WORKS, Heywood c Warwick—See front col'd p XIII

ELWELL H. F. IRON WORKS, Taylor n Dwight—See p 908

MILL RIVER MACHINE SHOP, H. D. Ford prop, 964 Main—See p 930

SPRINGFIELD IRON WORKS, 106 to 110 Taylor—See front col'd p III

SWAINE JOHN, 26 Taylor—See p 834

IRON FOUNDERS.

BAUSH MACHINE TOOL CO., Wason av cor Birnie av, Brightwood—See p 976

CHAPMAN VALVE MFG CO., Pine, Ind Orchd—See p 979

Davitt Iron Foundry The, 201 Liberty

Hawkins R. F. Iron Works The, 191 Liberty

Springfield Foundry Co., 95 to 119 Liberty

WALSH BOILER AND IRON WORKS, T. S. Walsh mgr, 200 Liberty—See p 835

WASON MFG. CO., Wason av, Brightwood—See p 850

IRON PIPE AND FITTINGS, WHOLESALE.

Gilbert & Barker Mfg Co., 193 Lyman

HITCHCOCK SUPPLY CO. THE, 72 and 74 Dwight—See p 957

OLIVER & HOWLAND CO. THE, 33 and 35 Taylor and 214 Worthington—See front cover

WYCKOFF & LLOYD CO., 35 Lyman—See front col'd p III

IRON WORK FOR BUILDINGS.

BAUSH MACHINE TOOL CO., Wason av cor Birnie av, Brightwood—See p 976

ELWELL H. F. IRON WORKS, Taylor n Dwight—See p 908
Hawkins R. F. Iron Works The, 191 Liberty
MILL RIVER MACHINE SHOP, H. D. Ford prop, 964 Main—See p 930
Springfield Foundry Co., 95 to 119 Liberty
SPRINGFIELD IRON WORKS, 106 to 110 Taylor—See front col'd p III
SWAINE JOHN, 26 Taylor—See p 834
WALSH BOILER AND IRON WORKS, T. S. Walsh mgr, 200 Liberty—See p 835

IRON AND STEEL DEALERS.

Crucible Steel Co. of America (steel), 54 Taylor
Foot Homer (mfrs agt), (18) 476 Main
GRAVES GEORGE A. & SONS (steel), 324 Main—See p 897
LEWIS CHARLES C. CO. THE, 30 Lyman—See p 897
SPRINGFIELD IRON WORKS (Jessops steel), 108 and 110 Taylor—See front col'd p III

ITALIAN INTERPRETERS.

Breglio Pasquale A., 164 Dwight
Origo Silvio, 256 Water
Santurri Benedetto, 151 Union

JEWELERS AND WATCHMAKERS.

ADAMS & CROCKETT (installment), 114 Bridge—See p 909
Bertrand David, 36 Oak, Ind Orchd
Blacher Harold, 295 Water
Bolen Lawrence C., 25 Bay
Brunelle Hector P., 252 Worthington
Campbell Alphonso L., 560 Main
Carr F. S. & Co. (installment), 74 Bridge
Carr William H. (repairer), 123 Main
Coe L. B. Co., 204 Worthington
Cook Frank M., 76 Howard
CUNLIFFE ALBERT E., 186 Worthington—See p 910
CURRAN M. H., 125 Worthington—See p 910
DAVISON'S H. J. SONS, 471 Main—See p 909
Evans Alfred (repairer), 147 Lebanon
Flosdorf Julius G. (mfg jeweler), 275 Main
HALE WARREN C. (watchmaker), 18 Cornell—See p 966
HAYES & STANNARD (installment), 219 Worthington—See p 856
Jury Charles Y., 35 Bridge
Keene James B., 817 State
Keller Morris, 158 Main
Kingsberg Julius D., 203 Main
KITTELL ERNEST J., 31 Harrison av—See p 910
Klempner Louis (repairer), 95 Sharon
Kritzer Morris M., 169 Main
Kuenzel Christopher, 492 Main
Ladd Frank E., 798 State
Ladd Fred S., (7) 432 Main
Leary Dennis F., 162 State
Lockwood R. L. & Co., 433 Main
Lombard Otis M., 539 Main
McCarthy P. H. & Co., (6) 332 Main
NICKELS JAY W., 441 State—See p 910
PENNY ENOS E., 417 Main—See p 909
Robbins F. A. Co., 451 Main
Robinson & Son, 360 Main
Rose William A. (repairer), 491 State
Shaftoe James T., 62 Main
SMITH & MURRAY, 442 Main—See back cover
True Bros, 408 Main
Union Jewelry Co. (installment), 471 Main
Webb Herbert J., (4) 381 Main
Whipple E. A. & Sons, 331 Main
Woods & Co., 449 Main

JEWELERS' TOOLS MFRS.

Parker E. N. (tweezers), 293 Main
WALTHAM WATCH TOOL CO. THE, 160 Wilbraham av—See p 976

JEWELRY MFRS AND WHOLESALE DEALERS.

Buxton W. S. & Dana B. (wholesale dealers), (210) 33 Lyman
Flosdorf Julius G., 275 Main

LANDEN & SON, 47 Hillman—See p 909
Pudan F. M. & Co. (wholesale dealers), 216 Worthington
Sadowsky Max, 293 Main
Warriner F. K. & Co. (mfrs agents), 224 Worthington

JUNK AND METAL DEALERS.

(See also Paper Stock Dealers.)

Alport Lisle I., 64 Ferry
Brown Willard M., 25 Welcome pl
Clark Peter J., 54 Roseland
Connell Maurice, 43 Webster
Driscoll J. W., 204 Plainfield
Ehrlich Abraham, 481 Belmont av
EHRLICH A. B. & CO., Moses Ehrlich prop, 220-240 Summer—See p 970
Fisher & Kurnitsky, 70 Liberty
FREEDMAN JOSEPH, 64 Ferry —See p 868
Fuchs Meyer, 51 Sargeant
Greenberg Moses, 103 Sharon
Hall W. G., 129 Cedar
Hare Louis, 18 Sharon
Hare Zeskin, 18 Sharon
Jacobs Samuel, 11 Summer
Kobosky Samuel, 34 Sharon
Kramer Nathan, 57 Sharon
Robertson Charles E., 36 Monroe
Sahpiro & Goodman, 134 Ferry

KID GLOVE CLEANERS.

BROADHURST DYE WORKS, 245 Worthington—See p 873
FERGUSON'S DYE HOUSE, 14 Harrison av—See p 873

KINDERGARTEN SUPPLIES.

BRADLEY MILTON CO., 43 Cross—See p 919

KINDLING WOOD.

(See Coal and Wood and Wood and Kindlings, also Charcoal Dealers.)

KITCHEN CABINETS.

RANNEY REFRIGERATOR CO. (mfrs), 243 Worthington—See p 967

KNIT GOODS MFRS.

Brown Durrell Co. (mfrs and jobbers), (14) 21 Besse pl
Cowles J. C. Co. (mfrs agents), 786 State
Hampden Knitting Co., 216 Worthington
MEDLICOTT-MORGAN CO., 196 Worthington—See p 867
Potter Knitting Co. (underwear), 216 Worthington
Russell Knitting Co., 111 North
Springfield Knitting Co., 33 to 51 Morris

LABELS.

BROOKS BANK NOTE CO., 140 Wilbraham av—See p 919
Crescent Mfg Co. (metal for bottles), 58 Princeton

LADDER MFRS.

POWELL BENJAMIN, 109 Allen —See p 873
Young Brothers, 72 Carew

LADIES' TAILORS.

Fine Abraham, 28 Sharon
GRAHAM CO. THE, 141 State—See p 856
Greenberg Abraham, 557 State
Kinsler Meyer G., 119 Main
Misterly Bros, (424) 21 Besse pl
Reiss Henry, 587 Main
Standish Co., 55 Harrison av
Steinberg Harris (repairer), 21 Franklin
Steinberg Osias, 651 Main
Vance M. A. Mrs., 10 Revere
Warren John R. Mrs., 62 Howard

LAMP MFRS.

International Shade Co., 46 Harrison av
New England Royal Lamp Co. (mfrs agts), 7 Court House pl

LAMP SHADE MFRS.

International Shade Co., 46 Harrison av

LANDSCAPE GARDENERS.

REYNOLDS & CO., 357 Maple—See p 878
TINKER & KRAMER, (230) 351 Main—See p 823
VAUGHAN CONSTRUCTION CO., 16 Pynchon—See p 877

LARD MFRS.

SPRINGFIELD PROVISION CO., Brightwood—See p 932

LATHE MFRS.

WALTHAM WATCH TOOL CO. THE, 160 Wilbraham av—See p 976

LATHERS.

Laplante Peter F., (3) 73 Main

LAUNDRIES.

Belmont Laundry Co., 333 Belmont av
Benoit George, 36 Andrew
BERKSHIRE LAUNDRY, Harry E. Seaver prop, 63 Berkshire, Ind Orchd—See p 911
Chamberlin Sarah C., 41 White
Charley C. M., 151 State
Chin Sam, 157½ Main, Ind Orchd
Chung Fred Q., 363 Chestnut
Chung Sam, 667 Main
CITY LAUNDRY THE, Brown & Albee props, 870 State—See p 912
Dale Bros, 472 Union
Empire Laundry Co., 10 Cypress av
FROST'S LAUNDRY, R. S. Frost prop, 651 Main—See p 911
Granger Towel Supply, 123 Florence
Hang Sam, 542 Worthington
Haskins Lucy Mrs., 58 Pendleton av
Hing Charlie, 18 Main
Industrial Laundry, 78 Bliss
Kee Wah, 830 State
Lee Ching, 599 Main
Lee Quong, 118 Hancock
Lee Shing, 170 Chestnut
Lee Sing, 28 Harrison av
Mikado Laundry, 555 Main
Miskill Mary Mrs., 61 Park
New Method Family Laundry, 94 Dwight
North End Laundry, W. H. Holmes prop, 93 Dwight
ROYCE LAUNDRY CO., C. A. Royce mgr, 232, 234 and 236 Worthington—See p 911
Scott Marshall F., 143 Bridge
Sing Fred Q., 6 Walnut
Song Chin, 792 Main
SPRINGFIELD WET WASH LAUNDRY (wet wash), Roland L. Chipman prop, r 61 Taylor—See p 912
SUPERIOR LAUNDRY THE, 130 Bridge, 108 Dwight and 53 Hillman—See p 911
Toie Charlie, 73½ Main
Wah Kee, 16 Bliss
Wah Sam, 165 Main
Wing Charlie, 126 Ashley
Wo Tung, 107½ Main
Yun Lee, 34 Bridge

LAWN MOWER MFRS.

Blair Mfg Co., 34 Taylor

LAWN MOWER REPAIRERS AND SHARPENERS.

Hamilton T. W., 62 Bay
Rush Charles H. & Co., 112 Ashley
RUSSELL JOHN W., 47 and 49 Taylor—See p 929
STACY E. S. MACHINE CO., 41 and 43 Taylor—See p 929
Weidenmiller Paul Grinding Co. The, 48 Taylor

LAWYERS.

Adams Scott, (239) 31 Elm
Aikey George L., (529) 31 Elm
Aldrich John, (308) 15 Elm
Bacon George A., (231) 31 Elm
Ballard Charles S., (12) 431 Main
Barnes Jonathan, (239) 31 Elm
Barrows Charles H., 5 Elm
Beckwith Charles H., (316) 31 Elm
BELL CLINTON E., (32) 25 Harrison av—See p 914
BIDWELL RAYMOND A., (1) 394 Main—See p 914
Booth Henry A., (311) 310 Main
BOSWORTH CHARLES W., (218) 31 Elm—See p 916
Bosworth Henry H., (218) 31 Elm
Bosworth Henry W., (218) 31 Elm
Broadhurst Edward T., (36) 317 Main
Brooks & Hamilton, (226) 31 Elm
Buzzell Harry A., (3) 431 Main
Callanan Sylvester P., (146) 351 Main
Carmody Joseph F., (414) 15 Elm
CARPENTER FRANK E., 257 Main—See p 915

Carroll & McClintock, (214) 15 Elm
Clarke John D., (7) 332 Main
COHN FREDERIC, (3) 275 Main —See p 917
Cooley Robert C., (3) 381 Main
Copeland Alfred M., (210) 15 Elm
Coyne Daniel A., 54 Taylor
Cross Herbert N., (239) 31 Elm
Cummings George D., (322) 31 Elm
Dearborn Josiah, (226) 31 Elm
Demond Frank J., (18) 317 Main
DENISON JOHN A., (210) 15 Elm—See p 914
Doherty & Brownson, (529) 31 Elm
Dunleavy James E., 475 Main
Dunning James G., (305) 310 Main
ELLIS RALPH W., 5 Elm—See p 915
Ely Bros., (131) 351 Main
ELY JOSEPH B., (131) 351 Main —See p 918
Fairbanks Alfred C., 438 Main
Flannery J. Watson, (331) 31 Elm
Folsom Robert S., (316) 31 Elm
GARDNER & GARDNER, (429) 31 Elm—See p 917
Geary Thomas R., (2) 437 Main
Gillett Frederick H., (36) 317 Main
GORDON GURDON W., (3) 381 Main—See p 915
Gowdy Clinton, 5 Elm
Green & Bennett, 5 Elm
Hardy Leonard F., (8) 285 Main
Hayes William P., (2) 437 Main
Heady Wallace R., (331) 31 Elm
Hoag Charles E., (20) 476 Main
Hodskins Frank G., 5 Elm
James Wayland V., (9) 381 Main
Jennings John F., (214) 15 Elm
KENDRICK EDMUND P., (1) 476 Main—See p 914
Knight & Brewster, (7) 425 Main
LASKER HENRY, (510) 310 Main —See p 917
LATHROP EDWARD H., (18) Fuller's blk, 317 Main—See p 913
Leary & Beattie, (322) 31 Elm
Lennehan James D., (432) 31 Elm
Leonard George, office Court house
Lombard Paul L., (422) 31 Elm
Long Charles L., Hall of Records, 55 Elm
LYFORD EDWIN F., (208) 15 Elm—See p 913
Maher Thomas C., (226) 31 Elm
Malley John F., (318) 31 Elm
McClench William W., 413 Main
McClintock & Kirby, (418) 15 Elm
McKean John, (2) 469 Main
McKechnie William G., (329) 31 Elm
McWhorter Samuel, (9) 381 Main
MILLER HENRY S., (7) 425 Main —See p 918
Moriarty John T., (416) 15 Elm
Morris Edward, 465 Main
O'Connor Daniel J., (318) 31 Elm
Reilly James H., (416) 31 Elm
RICE JOHN L., (10) 476 Main—See p 916
ROBINSON WALTER S., (36) 317 Main—See p 913
ROBSON STUART M., (1) 476 Main—See p 916
Small Harlan P., (36) 317 Main
SNOW ABRAHAM E., 5 Elm—See p 916
SPELLMAN & SPELLMAN, (234) 31 Elm—See p 913
Squier Fred P., (1) 469 Main
STEBBINS FREDERICK H., 257 Main—See p 915
Steele Jason W., (8) 285 Main
Stoddard Ralph W., (429) 31 Elm
Stone Willmore B., (312) 15 Elm
TAFT & TAFT, (235) 31 Elm—See p 915
TALBOT RICHARD J., (418) 310 Main—See p 917
Warren Thomas B., (27) 476 Main
WEBSTER ALLEN, 438 Main—See front col'd p II and front cover
Webster Daniel E., (12) 431 Main
Weston Charles J., (305) 310 Main
Wharfield W. Meredith (226) 31 Elm
Whitman Henry G., (232) 31 Elm
Wooden Frederick G., (316) 31 Elm
Young Charles L., (9) 397 Main

LEAD PIPE AND SHEET LEAD.

(Wholesale.)

HITCHCOCK SUPPLY CO. THE, 72 and 74 Dwight—See p 957
LEWIS CHARLES C. CO., 30 Lyman—See p 897

LEAF TOBACCO, WHOLESALE.

Loomis, Dwight & Co., 21 Railroad

Smith Hinsdale & Co., 23 Hampden and 28 Fort
WRIGHT HORACE P., 479 Main —See p 852

LEATHER GOODS.

WEEKS C. W. CO., 484 Main—See front col'd p XVI

LEATHER GOODS MFRS.

BENNETT SUIT CASE CO. (suit cases), 46 Harrison av—See p 975
Engel & Hamilton (novelties), 92 Hayden av
Goetting August H., 111 Bridge
Russell William (arch supporters), 7 Dwight

LEATHER AND FINDINGS.

Belding Everett E. Co. The (findings), 47 Lyman
Cutler & Porter, 109 Lyman
McIntosh Co., 201 and 203 Worthington
Russell William, 7 Dwight
SMITH ROBERT W., 509 Main—See front cover
Zich Philip E., 76 Worthington

LETTER COPYING BOOK MFRS.

CHADWICK COPYING BOOK CO., 135 Dwight cor Bridge—See p 864

LETTER FILE MFRS.

BRADLEY MILTON CO., 43 Cross—See p 919

LIBRARIES.

Boston and Albany R R, Granite bdg, 236 Main
Christian Science Free Circulating Library, (136) 351 Main
City Library and Reading Room and Art Museum, State c Chestnut, branch 146 Main, Ind Orchd
Hampden County Law Library, Court House
International Y M C A Training School, 287 Hickory
Miller's Circulating Library, 21 Harrison av
Tabard Inn Library, 271 Main

LIME, CEMENT, ETC.

CITY LUMBER CO. THE, 53 Cypress opp Boylston—See p 925
Curtis D. J., 128 Everett
Harder Franklin, 39 Colton
PUFFER H. C. CO., 194 Lyman—See p 883
SHEA TIMOTHY, 19 Hampden—See p 879
VIETS S. D. CO., 55 to 61 Cypress —See p 883
WILDER JOHN W. EST., 129 State—See p 883

LINIMENT MFRS.

YOUNG WILBUR F. (Absorbine, horse liniment), 68 Monmouth —See p 978

LIQUOR DEALERS, WHOLESALE.

(See also Saloons.)

BARRY GARRATT S., 113 Bridge and 6-8 Barnes—See p 920
Beach & Kane, 173 Chestnut
Breglio P. A. & Co., 300 Worthington
COATS E. M. & CO. INC, 11 Market—See p 920
Flanaghan T. & Co., 100 State
HENKING H. C. & CO., 15 and 19 Lyman— See p 901
JEFFERSON & DEELY, 192 Worthington—See p 921
McGrath Thomas, 209 Chestnut
Murphy C. J. & Co., 315 Worthington
Murphy William J. & Co., 17 E Court
SHEA D. J. & CO., 110 State—See p 921
SOLLACE GEORGE E., 190 Main —See p 922
TONE PHIL & CO., 591 Main—See p 920
Toomey & Cody, 145 Main
Walsh John J., 19 Walnut
Waverly Liquor Co. The, 15 Market
YOUNG WILLIAM M., 187-189 Main—See p 921

LITHOGRAPHERS.

BRADLEY MILTON CO., 43 Cross—See p 919

BROOKS BANK NOTE CO., 140 Wilbraham av—See p 919
Lutz J. C. Lithographic Co., 31 Taylor
PHELPS PUBLISHING CO., 29 Worthington—See opp last p of Spfd names
TABER-PRANG ART CO., Warwick n Armory—See p 951

LIVERY, BOARDING AND SALE STABLES.

Anderson & Guertin, 13 Walnut
Collins Frank H., 25 Sanford
Collins John, estate of, 131 Worcester, Ind Orchd
Curley James C. (sale and sanitarium), 20 Ashley
Daly John E. (hacks), 25 Essex
Duteau Bros., 401 Main, Ind Orchd
Farrell John, 58 Liberty
Fleming Patrick H. (hacks), 105 Everett
FOX & CASEY, 14 Liberty—See p 924
FROST VICTOR M., 87 Water—See p 923
FULLER WILLIAM & SON, 18 Hancock—See p 924
Gould George H., 362 Worthington
Henry & Marsh, Market c E Court
HUNT BROS., 39 Bay—See p 923
HUNT MARSHALL G. & CO., 67 Pease—See p 924
Johnson Ira (sale), 14 Emery
Martindale Harry E. (sale), Hampden Park n Plainfield
McIntire Herbert W. (sale), 61 Market
Piper William F., 31 Hall
Robbins John H., 33 Railroad
Russell George G., 26 Fremont
Schmidt Fred, 14 Walnut
SEYMOUR STABLES THE, 67 Market—See p 923
Sheckler John A. (sale), 115 Main
Wadsworth Fred, 22 Harrison av
Webb F. E. (boarding), 33 Churchill
Webster James E., 205 High

LOCKSMITHS AND BELL-HANGERS.

CARTER ELECTRIC CO. (bellhangers), 229 Main—See p 874
Gifford J. H., (3) 274 Main
Spencer Charles C., 463 State
Taylor George W., 445 Main and 36 Market

LUMBER DEALERS.

ANGERS BROS, (9) 327 Main—See p 927
ANNABLE C. H. LUMBER CO. INC, 34 Sanford—See p 928
BARTHOLOMEW CLARENCE A. (native), Pecousic av opp South end bridge—See p 926
BLODGETT E. A. LUMBER CO., 75 Albany—See p 927
BLODGETT EDWIN A. (wholesale), 75 Albany—See p 927
BRIGHTWOOD WOOD WORKS, N. E. Russell prop, 300 Birnie av, Brightwood—See p 980
Burnham Erastus D., 104 Buckingham
CHASE C. P. & CO., 68 Birnie av—See p 927
CITY LUMBER CO. THE, Bartlett Bros props, 53 Cypress opp Boylston—See p 925
CURRIER R. B. (wholesale), 209 Dwight c Lyman—See p 925
DECKER E. S. LUMBER CO., 125 Dwight—See p 927
DUTTON A. C. LUMBER CO. (wholesale), 27 Besse pl—See p 926
Fenderson John & Co. Inc. (wholesale mfrs shingles and lumber), 27 Besse pl
HAMPDEN LUMBER CO., 850 State—See front col'd p XVII
Healey Edward F. (posts, rails and spiles), 928 Liberty
LIBERTY LUMBER CO., 98 Liberty—See p 928
McLean Hugh Lumber Co., 34 Thompson
MORSE FRED S. LUMBER CO. (wholesale), 29 Worthington—See p 926
Potter T. D. (wholesale). 27 Besse pl
RICE & LOCKWOOD LUMBER CO. (wholesale), (28) 307 Main—See p 926
Robbins George W., 229 Wilbraham rd
Robinson Gain Lumber Co. (wholesale). (23) 120 Main
Ryder Frank L., 1086 State

SPRINGFIELD LUMBER CO., 209 Dwight c Lyman—See p 925
Summers Sidney G., 34 Salem
Thompson & Stow, 64 Monmouth
UNITED LUMBER CO. THE (wholesale), (16) 307 Main—See p 925

MACHINE FORGINGS.

MILL RIVER MACHINE SHOP, H. D. Ford prop, 964 Main—See p 930
SPRINGFIELD IRON WORKS, 106 to 110 Taylor—See front col'd p III
SWAINE JOHN, 26 Taylor—See p 834

MACHINERY DEALERS.

Alport Lisle I. (second hand), 64 Ferry
BACON & DONNOVAN ENGINE CO. THE, 27 Lyman and 242 Franklin—See p 931
Baxter Ernest W. (paper mill), 86 Princeton
Boyden Fred W., 28 Marble
Ehrlich Abraham (old), 481 Belmont av
EHRLICH A. B. & CO., Moses Ehrlich prop (second hand), 220 to 240 Summer—See p 970
FALT J. P. & CO.(hoisting engines, derricks and blocks to let), office Armory n bridge—See p 973
FREEDMAN JOSEPH, 64 Ferry—See p 868
HANNAN-FINTON CO. THE, 19 Sharon—See p 931
MILL RIVER MACHINE SHOP, H. D. Ford prop, 964 Main—See p 930
RUSSELL JOHN W., 47 and 49 Taylor—See p 929
SPRINGFIELD CEMENT BLOCK & BRICK CO. THE (concrete machinery), St. James av n Highland Div R R—See p 838
STACY E. S. MACHINE CO., 41 to 43 Taylor—See p 929
Steele Charles H. (mfrs agent), 5 Brown

MACHINISTS' TOOLS MFRS.

BAUSH MACHINE TOOL CO., Wason av c Birnie av Brightwood—See p 976

MACHINISTS AND MACHINERY MFRS.

American Chocolate Machinery Co. (chocolate), 60 Hampden
BAUSH MACHINE TOOL CO., Wason av c Birnie av, Brightwood—See p 976
BAY STATE SCREW CO., 144 Dwight—See p 971
Button Machinery Co. (button), 12 Willow
Chamberlain J. H. D. Co., 275 Main
CHANDLER CO. THE, 31 Taylor—See p 876
CHAPMAN J. B. & CO., 51 Taylor—See p 884
Confectioners' Machinery and Mfg Co. (confectioners'), 60 Hampden
Consolidated Wrapping Machine Co. (wrapping machines), Birnie av opp Portland
Crowley Edward, 48 Taylor
Hamilton T. W. (repairer), 62 Bay
HANNAN-FINTON CO. THE, 19 Sharon—See p 931
Hopkinson Machine Works (envelope machines), 23 Taylor
International Machine and Screw Co., Warwick n Armory
MILL RIVER MACHINE SHOP, H. D. Ford prop, 964 Main—See p 930
Napier Saw Machine Works (saw machines), 119 Liberty
Perkins Mfg Co. The, 7 Taylor
PIPER EDWIN J. (ruling machine mfr), 44 Hampden—See p 947
Powers Frank B. (envelope machinery), 231 Main and 54 Taylor
RUSSELL JOHN W., 47 and 49 Taylor—See p 929
Spencer J. S. Machine Co., 21 Taylor
SPRINGFIELD IRON WORKS, 108 Taylor—See front col'd p III
Springfield Machine Co., 15 Taylor
STACY E. S. MACHINE CO., 41 and 43 Taylor—See p 929
SWAINE JOHN, 26 Taylor—See p 834

S. & I. COMPANY THE (automatic), 63 Governor—See p 933

UNITED MACHINERY CO., 51 Taylor—See p 930

WALTHAM WATCH TOOL CO. THE, milling machines and fine machinery 160 Wilbraham av—See p 976

MANICURE.

(See Chiropodists and Manicure.)

MANTELS.

HALL CHARLES (wood), 393 and 395 Main—See front col'd page XIV

McGREGORY & CASMAN (slate), 535 Main—See p 935

OLD CORNER DECORATING CO., 66 Bridge—See front col'd p XIV

ORNAMENTAL WOOD WORKING CO., 70 Dwight—See p 980

SPRINGFIELD LUMBER CO. (wood), 209 Dwight c Lyman—See p 925

MANUFACTURERS' AGENTS.

SAGALYN BROS. (cottons and woolens), 133 Main—See p 873

Spooner Myron B., (27) 25 Harrison av

MANUFACTURERS' SUPPLIES.

(See also Mill Supplies.)

Foot Homer (mfrs agent), (18) 476 Main

GRAVES GEORGE A. & SONS, 324 Main—See p 897

HANNAN-FINTON CO. THE (oils), 19 Sharon—See p 931

LAW J. DOUGLAS, 260 Main—See p 897

WINN W. R., W. N. Winans mgr (oils), 53 Lyman—See p 939

MAP PUBLISHERS.

PRICE & LEE CO. THE, 135 Dwight

MAPLE SUGAR AND SYRUP MFRS.

HATCH HOMER L., 649 Worthington—See p 849

Vermont Farmers Co., 471 Worthington

MARBLE WORKERS AND DEALERS.

CASEY & BRODERICK, 553 State—See p 935

COOK W. F. GRANITE CO., 184 State and 371 Bay—See p 935

LAWLER JOHN & SONS, 529 Main—See p 936

McGREGORY & CASMAN, 535 Main, works Outing lane—See p 935

Short Charles J., 40 Dwight

STONE A. D. & CO., 233 Liberty—See p 973

MARKET GARDENERS.

Allen Irving, Allen bey Sumner av

Edgewood Gardens, ft Maynard av

Fuller George W., Allen bey Sumner av

Gilbert Arthur L., 40 Homer

Howard C. G., 888 Allen

Kidder David S., 23 Jennett av

Powell Egbert, Sumner av n Allen

Sheldon R. D., Allen bey Sumner av

Smith Horace C., 16 Grove

Thomas Herbert G., 888 Belmont av

MASON BUILDERS.

Barbeau Mitchell, 653 Main

Bartlett & McLean, 48 Grenada ter and 111 King

Behan James F., 61 Bridge

Blanchard Joseph, 346 N Main

Blodgett E. Fred, 402 Central

Brennan Michael J., 40 Vinton

Brown Henry L. (jobbing), 386 Hancock

BURKE PETER, 16 Osgood—See p 848

Cooley & Brennan, 48 Grover and 26 Lexington av

Curtis D. J., 128 Everett

DAVIS R. E. & A. M., 157-187 Lebanon—See p 847

Dineen James T., 168 Liberty

FALVEY WILLIAM H. & SON, 346 Liberty—See p 843

Gleason Frank, 32 Maynard

GREGG WILLIAM T., 30 Hawley—See p 846

HENNESSEY JAMES J., 256 King—See p 847

LEY FRED T. & CO. INC., (35) 307 Main—See p 864
Maloney Michael, 176 Dwight
McGillicuddy Timothy J., 100 Cedar
McKENZIE WILLIAM D., 23 Yale —See p 847
McKnight Charles T. (jobber), 102 Colton
MELLEN D. W., office 22 Dwight, yard 111 do—See p 846
Mitchell & Shea, 200 Liberty
NOEL CHARLES G., 100 Noel av —See p 848
O'Connell Morgan D. & Co (chimney repairers), 74 Everett
Owens Edmund M., 30 Armory
Penfield William F., 15 Woodworth av
SHEA DANIEL C., 78 Alden—See p 847
Walters William H., 53 Margaret
Wright A. H. & Son (stone), 111 Florida

MASONS' BUILDING MATERIALS.

CITY LUMBER CO. THE, 53 Cypress opp Boylston—See p 925
HENNESSEY JAMES J., 256 King—See p 847
Marcil & Smith (expansion sleeve), 49 Oak Grove av
McKENZIE WILLIAM D., 23 Yale —See p 847
NEW YORK & NEW ENGLAND PULP PLASTER CORP.(mfrs pulp plaster), Albany off Armory—See p 951
Noble Burton E., 38 Sanford
PUFFER H. C. CO., 194 Lyman —See p 883
Shaw Vila A. (sand), 86 Dawes
SHEA TIMOTHY, 19 Hampden—See p 879
Stannard Mfg Co. (expansion sleeve), 379 Allen
VIETS S. D. CO., 55 to 61 Cypress —See p 883
WILDER JOHN W. EST., 129 State— See p 883

MASSAGE.

Barrett E. Mrs., 118 Bridge
Brown Helen A. Mrs., 73 North
Buscall Isaac, 235 Pine
Buscall Isaac Mrs., 235 Pine
Carberry Catherine, 30 Spring
Carlson Hilma, 46 Locust
De Bos Exelis Mrs., 171 Chestnut
Godfrey Eva B. (10) 327 Main
Lane M. A. Mrs., (22) 332 Main
Lorino John B., 71 King
Marsh Lucretia P., 46 Hunter pl
PEASE ARIEL C., 30 Maple—See p 933
Styne Vita Mrs., 414 Main
Wadsworth John A., 41 Mattoon

MATTRESS MANUFACTURERS.

Houghton & Fraser, 37 Taylor
VIERECK HENRY, 673 Main—See p 886
White C. H. & Co., 19 Harrison av

MEAT MARKETS, RETAIL.

Allen Leonard, 284 Chestnut
Anderton H. P., 65½ Butler
Armory Hill Market Co., C. H. Holcomb prop, 8 Walnut
Aronstam & Shapiro, 772 Main
Austin Michael F., 338 Chestnut
BALL LEWIS J. CO., 140 State—See p 890
Bangs Adin W., 609 Main
Barber O. P. & Son, 99 Eastern av
Barger Max, 40 Ferry
Beal F. & Son, 229 King
Belding W. C., jr., 451 State
Benjamin John W., 140 Eastern av
Bigelow Charles A., 1071-1075 State
BLISS & PINNEY, 138 State—See p 895
Boron William A., 130 Main, Ind Orchd
Brouillette Charles, 29 Oak, Ind Orchd
Brown Horace H., 778 Main
BRUNELL WILLIAM A., 100 Commonwealth av—See p 894
Brunelle & Co., 165 Main, Ind Orchd
BURKE J. C. & SON, 88 Main—See p 891
CARPENTER & BALDWIN, 112 Walnut—See p 892
CASH BENEFIT STORE THE, 813 and 815 State—See p 890
Cole & Clark, 513 Plainfield
Collins Stephen J., 10 Main
CURTO NICOLA L., 310 Water—See p 892
Daly Thomas E., 374 Chestnut

Day Charles G., 156 Hancock
DAVIS HOWARD CO., 794 State —See p 890
Deuel Frederick C., 384 Worthington
DILLON JAMES & SON, 708 Main—See p 893
DOBBS FRED, 92 Eastern av—See p 894
DORMAN & HAWLEY, Oak c Tyler—See p 890
Duquette Mose & Co., 151 Main, Ind Orchd
Edwards George E., 29 Walnut
Everett John M., 58 Cleveland
FIFTH WARD MARKET, C. A. Wright prop, 473 State—See p 894
Flebotte Alexander L., 411 Main, Ind Orchd
Foley Timothy J., 107-111 Hancock
Frasca Yadwiga Mrs., 65 Sharon
Frost Harvey B., 260 Hancock
Garvey James R. (peddler), 246 Plainfield
Gauvin Remi, 946 Main
Gilman Bros, 298 Hancock
Giuliano Felix, 112 Wilcox
Greenberg Joseph, 127 Ferry
GRIFFIN DANIEL H., 18 and 22 Harrison av—See p 891
Griggs Lyman F., 33 Harrison av
Gruttemeyer & Buell, 283 N Main
HALL & STEWART, 96 Main—See p 932
Handforth Henry, 546 Worthington
Hartt John E., 544 Main
Hill Isabelle L. Mrs., 115 Walnut
Hodges George C. & Co., 582 Main
Holian Jeremiah W., 261 Chestnut
Horigan Daniel, r 66 Andrew
HOULIHAN & LEARY, 696 Main —See p 893
HOUSTON O. N. & J. H., 30 Main —See p 892
Hyde Edward B. (peddler), 156 Allen
Indian Orchard and Ludlow Co-operative Association, 192 Main, Ind Orchd
ISENBURG H. & CO., 375 Main —See p 894
Jackson Frank W., 354 Bay
Jackson George, 115 Bridge
James & Stevens, 110 N Main
Johnson Andrew M., 719 Liberty
Jones William M., 367 Walnut
Joy Albert W., 665 Main
Keeney F. A. & Co., 247 N Main
Kendrick Harley J., 243 Bay
King Thomas E., 152 State
Klinowski Jacob, 63 Ferry
Kochanek Albert, 495 Main, Ind Orchd
LANE CHARLES E. & CO., 160 Main—See p 891
Legate Henry F., 603½ Main
Lindquist Carl J., 21 Cass
Linnehan J. J., 36 Ashley
Lyons Bros., 106 Hancock
Lyons Michael H., 144 Main, Ind Orchd
Mahaney M. W., 182 Eastern av
MAIN STREET MARKET (Rufus T. Work), 662-666 Main—See p 895
Mastriani Nicholas, 280 Water
Morris Charles H., 75 Wilbraham rd
MURDOUGH BROS, 520 Worthington—See p 892
Murray William J., 35 Pleasant
NORTH ST MARKET CO., 105 North—See p 891
Parker & Phaneuf, 267 Main, Ind Orchd
Pease Charles D., 18 Clark
Pease Orlo R., 480 Mill
Pericolosi Fioravanti, 244 Water
Persky Max, 65 Sharon
Pooley Arthur H., 175 Hancock
Pratt William A., 234 Orange
Rapalus E., 38 Parker, Jenksville, Ind Orchd
Rist George H., Allen junc White and 4 Johnson
Roberts William H., 825 Main
ROOD & WOODBURY, 138 Main —See p 889
Roos John M., 65 Water
Ruggiero Carmine, 3 Union
RUSSELL P. W. & CO., 824 Main —See p 893
Santaniello Bros., 3 Union
Shea Dennis C. (peddler), 169 Lebanon
Sheldon William O., 132 State
Sley Louis, 152 Ferry
Smith John N., 26 Walnut
Smith & Archer, 2 Johnson
Squires Charles E., r 20 Lexington av
Stacy Peter, 146 Franklin
Stevens L. E., 413 St James av

St Martin Felix (peddler), 60 Fisk av
Stokes & Faulkner, 120 Bridge
STONE LESTER L., 800 State—See p 893
Talent Samuel, 117 Ferry
Tannenbaum Morris, 69 Ferry
Ten Broeck Allen C., 52 Main
Thompson William J., 325 Belmont av
Tillman I. & Bro., 85½ Main
Tolman George A., 236 Walnut
Treiber Fritz (peddler), Erie n Chicopee rd
Tromble Henry J., 4 Benton
Vail William M., 799 Liberty
Wahlberg Adolph F., 445 Central
Walters Bros, 343 Water
Weinberg M., 111 Ferry
Welch John J., 240 Walnut
Yetto Thomas A., 281 Belmont av

MEATS, WHOLESALE.

Armour & Co., 152 Lyman
Hammond Co., 144 Lyman
HANDY H. L. CO. INC., 41 to 45 Hampden—See back cover
Hunt A. C. & Co., 16 to 26 Sanford
Morris & Co., 148 Lyman
Nye Geo. Co., 130 Lyman
SPRINGFIELD PROVISION CO., Brightwood—See p 932
Stevens Benjamin F., 340 Dickinson
Stratton George L. (sliced and smoked), 92 Calhoun

MECHANICAL ENGINEERS.

Falls Frank Roland, (40) 68 Bridge
Newton Chester P., 627 Chestnut
SPRAGUE HARRY L., (417) 310 Main—See p 933

MECHANICS' TOOLS.

(See Edge Tools and Hardware Dealers.)

MEDICAL SERVICE ASSOCIATION.

Mutual Medical Service Association, 23 Besse pl

MEN'S FURNISHING GOODS.

Amatouri John, 296 Water
Aronson Joseph, 529½ Main
Bassin Max, 118 Main
BENGLE CHARLES, 154 Main, Ind Orchd—See p 857
Besse-Carpenter Co., 377 Main
Brown, Durrell Co. (wholesale), (14) 21 Besse pl
Collins Timothy J., 164 Main
Cushman & Co., 12 Main
Daniel H. & D., 277 Main
FORBES & WALLACE, 390 to 398 Main—See inside front cover
Green & Tolman, 273 Main
HAYNES & CO., 348 Main—See p 855
HOLCOMB B. R. CO., 297 Main—See p 898
Kramer Paul, 248 Main
Levin Samuel M., 154 Main
Lewis Arthur B., 461 Main
LYNCH CHARLES E., 363 to 369 Main—See p 855
Radasch Edmund J., 308 Main
Richards Henry Co., 790 State
Saalman Arthur E., 439 State
SAWTELL J. OTIS, 478 Main—See p 898
Schreiber Herman Co. Inc, 225 Main
SMITH & MURRAY, 440 Main—See back cover
TRUESDELL'S DEPARTMENT STORE, Wm. E. Truesdell prop, 577 to 581 Main—See p 872
Wachtel Maurice B., 206 Worthington
Woods W. J. Co. The, 385 Main

MERCANTILE AGENCIES.

Bradstreet Co. The, (503) 310 Main
DUN R. G. & CO., (334) 351 Main—See p 861
Springfield Credit Exchange, 259½ Main

MERCHANT TAILORS.

Balloch Joseph S., 486 Main
Bilgenroth Hugo, 199 Main
Blacher Bros, 250 Worthington
Bugbee Walter T., 455 Main
Dramin Isadore, 172 Main
Freedman Albert, 153 State
Freedman Joseph, 517 Main
GRAHAM CO. THE, 141 State—See p 856
Greenberg Abraham, 557 State and 536 Worthington

HAYNES & CO., 346 and 348 Main—See p 855
KELTON CHESTER M., 295 Main—See p 856
King Samuel M., 227 Main
Kinsler Meyer G., 119 Main
Kopp Edward G., 475 State
Landry Wallace C., 527½ Main
Mack Dennis J., (5) 352 Main
Messier N. Albert, 149 State
Mitchell William H., 174 Worthington
Norris & Co., 339 Main
Pecoraro Gennaro T., 324½ Worthington
Puritan Pants & Suit Co., 259 Main
Quilty Jeremiah P., 25 Besse pl
Renison & Coe, (1) 307 Main
Richards Henry Co., 790 State
Saalman Arthur E., 439 State
Scotch Woolen Mills Co., 391 Main
Standish Co., 55 Harrison av
Topa John, 447 State
Vester George F. Co., 485 Main
Ward Patrick J., 645 Main
WHITE ALBERT H., (1) 431 Main—See p 857
Zwicker Sam, 7 Sanford

METAL BODY MFRS.

Springfield Metal Body Co., Birnie av, Brightwood

METAL CEILINGS.

ASHLEY HENRY W., 127 Bridge—See p 944
ATWATER E. C. & CO., 21 Taylor—See p 865
HAWES & GRAY CO., 37 and 39 Dwight—See back cover
OLD CORNER DECORATING CO. (steel), 66 Bridge—See front col'd p XIV
POMEROY & HYDE, 71 Dwight—See p 972
PRATT H. J. & CO., 97 Dwight—See p 865
Springfield Sheet Metal Works, 9½ Willow
THIEME BROS, 567 Main—See front col'd p XVI
Williams J. H. Wall Paper Co., 36 Harrison av

METAL DEALERS.

Ehrlich Abraham, 481 Belmont av
EHRLICH A. B. & CO., Moses Ehrlich prop, 220-240 Summer—See p 970
FREEDMAN JOSEPH, 64 Ferry—See p 868
LEWIS CHARLES C. CO. (tin, zinc and copper), 30 Lyman—See p 897

METAL GOODS MFRS.

Blake Mfg Co., 56 Tyler
S. & I. COMPANY THE, 63 Governor—See p 932

METAL POLISH MFRS.

Arthur Frank W., 123 Lyman
WINN WILLIAM R., 53 Lyman—See p 939

METALLIC DRAWING ROLL MFRS.

METALLIC DRAWING ROLL CO. THE, Ind Orchd—See p 931

MILK DEALERS.

Abbe Herbert A., 106 Oakland
Ashton George A., 19 Courtland
Atchinson Almon S., 238 Marlborough
Barrus Clifton L., 58 College av
Belden Allen M., 104 Alden
Bitgood John C., 114 Oakland
Chapman L. Leroy, 99 Norfolk
Cohn Samuel H., 57 North
Columbia Creamery Co. (cream), 169 Bridge
Combs Arthur P., 115 Florence
Conlin James T., 249 Carew
Conway James J., 163 Tyler
Fitzgerald Bros, Bay n Berkshire
Flibotte Theodore, 409 Main, Ind Orchd
Gowdy Arthur W., 100 Oakland
Green Daniel B., 21 Chapel
Health Milk Co., Boston road bey Harvey
Hurley Jeremiah, 55 Washburn
Johnson Clifton H., Wilbraham rd Sixteen Acres
Kemp Frank D., 20 York
King Raymond H., 26 Maynard
Mason Herbert W., 116 Florence
Michel William R., 1067 State

MONTAGUE CO-OPERATIVE CREAMERY ASSOCIATION, H. L. Hatch agt, 649 Worthington—See p 849
Morse Raymond E., 67 Ventura
Murphy George, 80 Orleans
Nash Charles A., 120 Oakland
Prentice Lucius H., 67 Ventura
Searle John A., 133 Orleans
Short George, 56 Montmorenci
Sikes Frank H., 23 Woodside ter
Smyth Augustin J., 22 Patton
Somers Creamery Co. (cream, wholesale), 242 Walnut
Springfield Co-operative Milk Association, 31 Stockbridge
Tait Bros, 37 Vinton
Tufts Willard E., 156 Bowdoin
Webb F. E., 33 Churchill
White Ellison C., 1525 State

MILL SUPPLIES.

Baxter Ernest W., 86 Princeton
CHAPMAN & BROOKS CO., 71 Lyman—See p 897
Hampden Supply Co., 23 Sharon
HITCHCOCK SUPPLY CO., 72 and 74 Dwight—See p 957
METALLIC DRAWING ROLL CO. THE, Ind Orchd—See p 931
MILL RIVER MACHINE SHOP, H. D. Ford prop, 964 Main—See p 930
OLIVER & HOWLAND CO. THE, 214 Worthington and 33 Taylor—See front cover
STACY E. S. MACHINE CO., 41 and 43 Taylor—See p 929
WYCKOFF & LLOYD CO., 35 Lyman—See front col'd p III

MILLINERS AND MILLINERY GOODS.

Alliss Annie J., (6) 327 Main
Bowles Margaret L., 32 Harrison av
BRIGHAM CO. THE, 399 Main—See p 854
Canty Margaret E., 134½ Main
CROWTHER H. E. & CO., 356 Main—See p 935
Curley Mary J., 34½ Harrison av
Davis M. M. Mrs., 38 Vernon
DAWES ROSALIA C., (1) 358 Main—See p 934
DESAUTELS ELIZABETH J., 21 Elm—See p 934
Duquette Maxima, 163 Main, Ind Orchd
FitzGibbon & FitzGibbon, 340 Main
FORBES & WALLACE, 390 to 396 Main—See inside front cover
Foster Ella Mrs., 15 Quincy
Fournier Rosa L. Mrs., 20 Vernon
Gendreau Louise Mrs., 158 Main, Ind Orchd
Geoffroy Celia B., 179 State
Goldstein Benjamin, 17 Elm
Harring H. Mrs., (20) 137½ State
HARRINGTON T. F. & CO., 339 Main—See p 856
Herzberg Lillian, 166 Main
Hubbard Ada, (424) 374 Main
Jeffers Abigail T., 216 Pendleton av
Le Bow H. A. Co., 412 Main
LEVISON SIGMUND (also wholesale), 350 Main—See p 934
LYNCH CHARLES E., 363 Main—See p 855
Mather & McCall, 30 Vernon
Mellows C. Eva, 90 King
Menter & Rosenbloom Co., (32) 332 Main
Miller Alfred S., 606 Main
Montplaisir Emma Mrs., 12 Holyoke
Noonan Grace, 582 Union
NORRIS M. B. CO., 17 Harrison av—See p 934
Orndorf M. E. Mrs., 36 Main
Seltzer Jennie Mrs., 73 Ferry
Smith Hattie E., 28 Greenwich
Smith Josephine S. Mrs., 18 Vernon
SMITH & MURRAY, 440 Main c Court—See back cover
STEIGER ALBERT CO., 345 Main—See front col'd p XV
Stusik Victoria Mrs., 42 Parker, Jenksville, Ind Orchd
Tessier Eva D., (4) 380 Main
TRUESDELL'S DEPARTMENT STORE, William E. Truesdell prop, 577-581 Main—See p 872
Walsh Julia E., (5) 342 Main
WASHINGTON DEPARTMENT STORE, 490-496 Main—See p 855
Weber Alfred Mrs., 116 King
Winitzky Harris, 102 Main

MILLING MACHINES.

WALTHAM WATCH TOOL CO. THE, 160 Wilbraham av—See p 976

MINERAL WATERS.

ORIENT MINERAL WATER CO., 9 Hampden—See p 869

MINING COMPANIES.

Bay State Mining and Milling Co., 102 Greene
Clara Barton Mining Co. (copper), (1) 425 Main
Standard Investment Co. The, (509) 33 Lyman

MIRROR MFRS.

Springfield Mirror Mfg Co., 190 Worthington
TABER-PRANG ART CO., Warwick n Armory—See p 951

MODEL MAKERS.

(See Pattern and Model Makers.)

MONUMENTS AND MONUMENTAL WORKS.

(See Marble and Granite Dealers.)

CASEY & BRODERICK, 553 State —See p 935
COOK W. F. GRANITE CO., 184 State and 371 Bay—See p 935
LAWLER JOHN & SONS, 529 Main—See p 936
McGREGORY & CASMAN, 535 Main—See p 935
STONE A. D. & CO., 233 Liberty—See p 973

MOP MFR.

Richards Fred J. (heads), Main bey Mill

MOTOR MFRS.

Springfield Motor Co. (marine), (1) 468 Main

MOVING PICTURE MACHINES & FILMS MFRS.

Palmsgraph Mfg Co., (4) 292 Main

MUSIC TEACHERS.

Abell W. V., (248) 351 Main
Albano Frank, 184 Union
Allen Susan J., 106 Florida
Baer Theresa, 57 Bliss
Bagg Amy U. W. Mrs. (piano and voice), (248) 351 Main
Bement Helen, 287 Union
Berry Rebecca (violin), 165 Westminster
Bickford Myron A. (piano, banjo, mandolin, violin and guitar), (248) 351 Main
Bishop John J. (piano, organ and harmony), (42) 476 Main
Blakely Gertrude C. Mrs., (4) 73 Main
BLODGETT CHARLES A. (clarinet, saxophone and bassoon), (2) 284 Main—See p 949
Blumeneau Pauline S. Mrs., 170 Walnut
Boedeker Amelia, 259 Walnut
Booth Elizabeth (violin), 750 Worthington
Bowern W. A. (piano and vocal), (21) 182 State
Brandt Gustave A. (vocal and instrumental), 55 Central
Buckler Mina J., 570 Sumner av
Burnett Willis E., 36 Churchill
Call Bertha E., 118 Cornell
Campbell Helen A. Mrs., 52 Hancock
Case Robert A. Mrs., 930 State
Chapin Louis W., 15 Oak Grove av
Chilcoat Ada Jennie, 18 Gardner
Clark Abby H., 207 Bay
Clark Charles, r 50 Broad
Coates Harry G. (violin), 45 Lombard
Cohen Gertrude T. (piano), 15 Temple
Cornell Alfred Y. (vocal), (32) 317 Main
Cornwell William N. (piano), 512 Chestnut
Cowles Bertha M. (violin), 16 Broad
Cowles Minnie A., 16 Broad
Coy J. S. R. (vocal), (8) 351 Main
Culins Eliza J. (vocal), 74 Andrew
Curley William H., 652 Worthington
Cushman Thomas L. (vocal), (61) 317 Main
Danahey Margaret, 46 Hall
Dean Frederick A. (violin, cello and mandolin), (515 and 517) 31 Elm
Deyo Eva, 58 Jefferson av
Dickinson Irene, 24 Central st. pl
Dickinson Julia B. (vocal), 14 Berkeley

Doolittle Agnes, 12 Clifford
Dorman Fannie I. (piano), 67 Marble
Durack Nellie E. Mrs., 53 Church
Farnsworth Edgar S. (violin, piano and cornet), 456 Worthington
Farr Retta P. A. Mrs. (piano), 73 Shattuck
Fisk Mattie (vocal), 86 Calhoun
Gagnier Blanche C. (piano and violin), 36 Andrew
Gardner Edith S. Mrs. (piano), (43) 317 Main
GATCHELL FRED F. (banjo, guitar and mandolin), (205) 525 Main—See p 950
Gaylord Ida W. Mrs. (piano), (620) 31 Elm
Gibbs Harry Edgar (instrumental), 71 Main
Gilbert Gertrude A. Wheeler Mrs., 59 Belvidere av
Grant George G. (violin), 96 Union
Greene George M. (vocal), (8) 351 Main
Greenleaf Rose W., 147 Sumner av
Griffith Bessie M., 52 Spring
Groom Ella R., 97 High
Haggerty Jeremiah J. (violin), 60 School
Hall F. J. Mrs. (vocal), 24 Besse pl
Hannon Alice M., 84 Palmer av
Hardy L. W. (violin), 82 Harrison av
Hawes Bessie J., 47 Grant
Hayden James C. Mrs. (piano and vocal), 33 Maplewood terrace
Hayden Maude, 41 Oak Grove av
Hayes Edith M., 185 Thompson
Healy Peter J. (violin), 7 Sanford
Hendrick Maude M., 87 Central
Hitchcock Robert S. (violin), 93 Garfield
Holmes Rebecca W. (violin), (65) 317 Main
Howard Lucinda C. (piano), (61) 317 Main
Huestis M. Helen (piano), 321 St James av
Hunt C. Ernest (violin), 93 Adams
Hunt Rosalind F. (piano), 92 Woodside ter
Jacobs A. F. (piano), (21) 342 Main
Janser Arnold R. (cello), (26) 476 Main
Janser Emil K. (violin), (26) 476 Main
Janser Victor (piano), 36 Wendell av
Jerreld Charles J. W. (piano), 136 Hancock
Katz Julius (violin), 120 Main
Kellogg Harry H. (piano and organ), 50 Elm
King Emma A. (piano), 87 Elm
Kriedte Gustav (composition and piano), (32) 317 Main
Lard Mary C., 215 Allen
Lewis John S. (trombone), (21) 342 Main
Londergan Katie (piano), Groveland av n Dickinson
Lyman Edwin H. (clarinet), 30 Westernview
Lyons Rose B., 348 Armory
Lyrett Lilla (piano), 225 White
Martin Almira G., 30 Princeton
Mather Elizabeth H., 127 Spring
McDonald Edna, 117 Westminster
Moore Gladys F., 12 King
Mulligan Rose W. (piano and organ), 87 North
Murray Anna T. (piano and vocal), 162 Chestnut
Myers John M. Mrs. (piano and violin), 38 Main
Nutting Frank P. (violin), 22 Wendall av
O'Brien Alice G. (piano), 942 State
O'Brien Irene, 30 Prince
Packard Viola G., 34 Brown
Pariseau August (trombone), 566 Main
Payette Edward O., 29 Spring
Payette Frank, 127 Bridge
Pool Lydia E., 317 Walnut
Powell Thomas D. (vocal), 32 Mattoon
Pratt Ella F. (piano), 45 N Main
Premo Albert (trombone), 20 Montrose
Ranney W. Leland, 102 Maplewood terrace
Reardon George W. (vocal), (209) 525 Main
Regal Mary L. (piano and harmony), (31) 397 Main
Regnier Frank E., 18 Plainfield
Regnier Louis A. (voice culture and violin), 18 Plainfield
Ritter Abbie, 240 Pendleton av
Roberts Ella M. Mrs., 128 Union
Roberts Samuel C. (banjo, mandolin and guitar), 128 Union

Roche Nellie M. (instrumental), 51 Franklin
Rogers Lena C. (piano), 48 Euclid av
Rollins Bessie E., 12 Walnut ct
Rowley Eugene B., 27 King
Severn Edmund (violin), 50 Vernon
Severn Edmund Mrs. (piano and voice), (8) 351 Main
Shea Frank J. (violin), 7 Morris
Shedd Louise Pitcher Mrs. (vocal), 174 Maple
Short Thomas V. (cornet), 52 Monmouth
Shumway Herbert A. (clarinet), (21) 342 Main
Southland Orton L. (contra bass), (25) 476 Main
SPRINGFIELD CONSERVATORY OF MUSIC, Winfield Veasey Abell director, (248) 351 Main—See p 950
Starks Ada Fernald Mrs., 135 Pine
Stebbins Ella B., 393 St James av
Steele Mary H., 483 Sumner av
Steele Roy W. (vocal), 483 Sumner av
Stimpson Ella M. (piano), 10 Rutledge av
Stimpson Fannie (piano and violin), 10 Rutledge av
Sullivan Michael J. (piano and vocal), (8) 332 Main
Sumner Milfred H. (clarinet), (21) 342 Main
Taylor Bertha E., 34 Murray Hill av
Tower M. Agnes, 192 Union
Towne F. M. Mrs. (vocal), (61) 317 Main
Udell J. H. (violin), (65) 317 Main
Vining George C. Mrs. (piano and organ), 934 State
Volke R. M., 414 Main
Wade Marion, 175 Maple
Waite Harris B. (vocal), (43) 317 Main
Wallace William S. (violin), (21) 342 Main
Weildon George, 71 Main
Welch Ellora L. (piano), (237) 351 Main
White Julia E., 1019 State
Whiting Caroline, 966 Worthington
Winans H. J. Mrs., 560 Sumner av
Wise Annie C., 14 Westford av
Witt Flowerbell, 182 Central

MUSIC AND MUSICAL MERCHANDISE.

Bellows W. W. (music dealer), (6) 394 Main
Bickford Myron A., (248) 351 Main
BLODGETT CHARLES A., (2) 284 Main—See p 949
CONWAY MARTIN P., 263 Main —See p 949
GATCHELL FRED F., (205) 525 Main—See p 950
Gibbs J. Edwin, 168 State
GIBBS PIANO CO. THE, 71 Main —See p 949
Ludwig & Co., 523 Main
Pierce L. M. estate of, (3) 351 Main
Springfield Music Co. (publishers), 23 Besse pl
STEINERT M. & SONS CO. THE, 337 Main—See p 949
Taylor's Music House, 170 State

MUSICAL INSTRUMENT MFRS.

(See Band Instrument Mfrs.)

MUSICIANS.

(See Music Teachers.)

NAME PLATES.

Blake Mfg Co., 56 Tyler
CHANDLER CO. THE, 31 Taylor —See p 876

NARROW FABRICS MFRS.

SPRINGFIELD WEBBING CO., 235 Mill—See p 867

NEEDLE MFRS.

National Needle Co. (sewing machine), 56 Boylston

NEWSDEALERS.

Annable Bertha Mrs., 6 Main
Armstrong G. W. The, Union railroad depot
Atwater Edward A. (route agt Spfd Rep), 156 State
Bagg & Fox, 33 Elm
Barrus George S. & Son, 279½ Main
Bettigole Benjamin M., 143 State
Bolles Albert G., 491 Main
Bousquet G. Mrs., 478 Mill
Brooks William H., 330 Walnut
Colwell Arthur A. (wholesale), 79 Morris

Davis Charles F., 69 Armory
EAGLE POOL ROOM & BOWLING ALLEYS, C. F. Tubbs prop, 270 Worthington—See p 836
Griffin James J., 40 Oak, Ind Orchd
Harrigan John M., 168 Spring
Hawes Harry L., 416 Main
Hawley George L., 23 Wilbraham rd
Haynes Hotel, 406 Main
Heaton Sarah Mrs., 103 Main
Herchowitz Louis, 445 State
Higgins Euleeta F. Mrs., 786 Main
Highland Paint and Wall Paper Co., 814 State and 7 Elm
Hughes William T. (special delivery route agt), 244 Main
JOHNSON HENRY R., 315 Main —See foot lines
Keyes & Pinney, 156 State
Lyman George A., 219 Main
MINER & CO., 141 Worthington—See p 853
Mowrey Edwin W., 39½ Oak, Ind Orchd
MURPHY DENNIS G., 16 Main—See p 853
Nash Byron D. & Co., 371 Main
O'Brien Elizabeth A., 303 Main
Platt William C., 300 Water
Priest William H., 457 State
Roberts Fred E., 251 Main
SPRINGFIELD NEWS CO. THE, (wholesale), 25 Fort—See p 835
Uhl Adam, 276 Central
Warfield William B., 471 State
Wirt Charles L., 76 Harrison av

NEWSPAPER MEN'S EXCHANGE.

FERNALD'S NEWSPAPER MEN'S EXCHANGE (employment agency for publishers' employees only), (22) 21 Besse pl —See p 936

NEWSPAPERS AND MAGAZINES.

Association Seminar The (monthly), 287 Hickory
Current Events (weekly), The Educational Press Co., 29 Worthington
FARM AND HOME (semi-monthly), Phelps Publishing Co. pubs, 29 Worthington—See opp last p Spfd names
FASHIONS (monthly), Forbes & Wallace pubs, 392 Main—See inside front cover
GOOD HOUSEKEEPING (monthly magazine), The Good Housekeeping Co. (branch) pubs, 29 Worthington—See opp last p Spfd names
Indian Orchard Echo, 150 Main, Ind Orchd
L'Americain (weekly), 216 Worthington
NEW ENGLAND HOMESTEAD (weekly), Orange Judd Co. pubs, 29 Worthington—See opp last p Spfd names
Popular Fashions (monthly), The Cushman Co. pubs, 29 Worthington
SPRINGFIELD DAILY NEWS (daily), The Daily News Pub Co. pubs, 305 Worthington—See p 938
SPRINGFIELD HOMESTEAD (tri-weekly), Springfield Homestead Newspaper Co. pubs, 86 Worthington—See p 937
SPRINGFIELD REPUBLICAN (daily, weekly and Sunday), The Republican Co. pubs, 381 Main c Harrison av—See p 937
SPRINGFIELD TRIBUNE (weekly), Thomas F. English and James D. Lynch props, 216 Worthington—See p 939
SPRINGFIELD UNION (daily, morning and evening, and Sunday), 335 Main—See foot lines and p 938
Substitute The (monthly), Mrs. H. B. Gibbud editor, 174 Marion
Women's Home Journal (monthly), The Cushman Co. pubs, 29 Worthington

NICKEL PLATERS.

ENTERPRISE PLATING CO., 49 Taylor—See p 951
Schoonmaker Daniel, 17 Taylor
Springfield Electro Plating Co., 17½ Hampden

S. & I. COMPANY THE (enameling, lacquering, finishing and oxidizing), 63 Governor—See p 933

NONPAREIL CORK.

SPRINGFIELD FELTING CO., F. J. Millea prop, 47 and 49 Taylor—See p 951

NOTARIES PUBLIC.

(See Contents.)

NOTIONS, WHOLESALE AND RETAIL.

Brown, Durrell Co. (wholesale), (14) 21 Besse pl
Burpee J. F. & Co., 65 Lyman
Buxton W. S. & Dana B. (wholesale), (210) 33 Lyman
Day N. S., (24) 68 Bridge
Ford William C., 8 Eastern av
KARAM & FRANGEIA (wholesale), 31 Ferry—See p 872
Knox & Co., 792 State
Pudan F. M. & Co. (wholesale), 216 Worthington
STEIGER ALBERT CO., 345 Main —See front col'd p XV
TRUESDELL'S DEPARTMENT STORE, Wm. E. Truesdell prop, 577 to 581 Main—See p 872
Wood J. & F. (broadcloth and silk), 459 State
Woolworth F. W. & Co., 328 Main

NOVELTY MFRS.

Baker Co., (56) 317 Main
Baker Florian A. (artistic), 158 Oakland
Benchley Frank E. (souvenir postal cards), 20 Dawes
Engel & Hamilton (leather), 92 Hayden av
FIBERLOID CO. THE (fiberloid), Worcester n Fiberloid, Ind Orchd—See p 881
Newell-Putnam Mfg Co., Quincy c Orleans
Specialty Co. The (polishing cloth), 21 Spring
Symington Supply Co., 54 Winthrop
Willey John P. (polishing mops), 48 Dwight

NURSERIES.

Carr Associates (tree care takers), 24 Crystal av
Gilbert Arthur L., 40 Homer
North Main Street Nursery, 399 N Main and Dover
Simons Charles L. (rose bushes and pansies), 66 School

NURSES.

(A directory of registered nurses with addresses is kept at Springfield Hospital. *indicates graduate nurse.)

Adams E. Jennie Mrs., 59 Central
*Aiken Laura B. Mrs., 19 Florida
Akers Ida M., 27 Clifford
*Allen Hattie E., 17 Beech
*Anderson Grace, 52 Pearl
*Anderson Sophia, 83 Elliot
Andrews Emily, 98 Calhoun
*Armstrong Marguerite, 15 Temple
*Armstrong Minnie, 83 Elliot
Arnold Marion, 61 Pearl
*Austin Mabel L., 33 Acushnet av
*Bacon Minnie L., City Isolation Hospital
Baker Ella C. Mrs., 48 Crystal av
Bancroft Edith M., 41 Cherryvale av
Barnard Charlotte E. Mrs., (20) 327 Main
*Barnes Jessie L., 54 Plainfield
Bartlett Flora, 18 Forest Park av
Belden Adah L., 60 Thompson
*Benedict Olivera, 59 Spring
*Benham Minnie R., 18 Forest Park av
*Blair Jennie G., 18 Forest Park av
*Blair Minerva L. M., 83 Elliot
Blanchard Harriet E., 848 Worthington
Bliss Eliza A. Mrs., 15 Salem
Boyington O. Melvina Mrs., 55 Medford
Brann Margaret Mrs., 26 Talcott av
Breene Mary E. Mrs., 37 Continental
*Bristol Jessie H., 7 Winthrop
*Brown Dorothy, 18 Forest Park av
Buckler Alice G., 570 Sumner av
Buckler Mary M., 570 Sumner av
Burke Ella L., 607 Worthington
*Burke Lena D., 83 Elliot
Burrell Lena Mrs., 140 Franklin

*Bushnell Nellie M. Mrs., 52 Pearl
Cahoon Jennie R., 89 Sherman
*Caldwell Annie, 52 Pearl
*Callaghan Julia, City Isolation Hospital
Campbell Minnie, 18 Forest Park av
Cannon Helen F., 537 Union
Cape Mary A., 2 Pearl st pl
Carr Felicia Mrs., Advent camp grounds off Liberty
Casey Mary R., 103 Alden
Cassady Carrie J. Mrs., 51 Spring
Chaffee Jennie A., 503 State
*Chaffee Mabel, 83 Elliot
Chamberlain Clara A. Mrs., Advent camp grounds off Liberty
*Chambers Grace, 156 Harvard
*Chapin Emma A., 41 Spring
Chapman Lottie M., 129 Suffolk
Claflin Minnie Mrs., 54 Plainfield
Clapp Laura Mrs., 885 Worthington
*Clarity Bee A., 41 Spring
*Clark Edith M., 204 Forest Park av
*Clarke Emily F., 47 Firglade av
*Cochrane F. Eva., 18 Forest Park av
*Cochrane F. May, 18 Forest Park av
Connelly Isabelle, 76 Ashley
Converse Julia, 356 Belmont av
*Cook Etta, 83 Elliot
*Cooledge Anna, 11 Thompson
*Coombs Edna E., 52 Pearl
*Cooney Mollie J., 20 Jefferson av
Copp M. A. Mrs., 78 Central
Coughlin Agnes, 144 Tenth
Coughlin Ellen A., 336 Eastern av
Cowan Sarah E. Mrs., 401 Chestnut
Crabtree Mary, 15 Temple
Cronin Margaret H., 30 Forest Park av
Cross Maria A. Mrs., 88 Thompson
Crowson Marcella G. Mrs., 138 Greenwood
Cummings Mary A., 93 Allen
*Curran Elizabeth J., 712 Worthington
Curtin Mary A., 26 Douglas
Cushman Jennie M. Mrs., (8) 70 Main
*Daley Julia F., 825 Worthington
*Danner Caroline, 46 Locust
Darrah Sarah J. Mrs., 58 Hancock
Dearborn Alice Mrs., 8 Walnut
Dewey Mattie J., 54 Plainfield
*Donaldson Jane, 15 Temple
*Dowd Margaret, 174 Bowdoin
*Dowd Mary E., 174 Bowdoin
*Dowling Katherine B., 43 North
*Driscoll Nellie M., 50 Brookline av
Edgerton Mata L., 33 Acushnet av
*Edwards Effie B., 18 Forest Park av
*Egan Kathryn, 18 Forest Park av
*Ennis Mary J., 36 Spring
*Farring Elizabeth, 54 Plainfield
Farwell Alice J., 20 Birnie av
*Ferring Elizabeth, 54 Plainfield
Ferry Edith S., 18 Forest Park av
Fisk Harry O., 156 Quincy
*Fisk Lyda G., 20 Bradford
*Fisk Mary Mrs., 33 Hebron
Fiske Helen M. Mrs., 21 Reed
Flynn Bridget Mrs., 16 Webster
Flynn Marie E., 242 Main, Ind Orchd
Forshay Bertha, 207 Bay
Foster Elizabeth L. Mrs., 15 Woodworth av
*Foulke E. Virginia, 83 Elliot
Fraser H. B. Mrs., 20 Prince
Freisem John Mrs., Coleman n Boston rd
*French Emma L. Mrs., 90 Patton
Gail Frances, 215 King
*Garland Elizabeth A., City Isolation Hospital
*Gates Ellen Mrs., 24 Donald
*Gibbons Delia A., 133 Tenth
*Gibbs Ella E., 41 Spring
*Gillett Frederick H. Mrs., 37 Morgan
*Gilligan Mary C., 522 Chestnut
Goodwin Georgie, 62 Catharine
Govoni Fannie Mrs., 42 Union
*Granfield Catherine A., 522 Chestnut
Green Marion E., 78 Spring
*Greene E. Grace, 27 Church
Griswold Nellie S., 38 Calhoun
Groat Jane A. Mrs., 151 White
*Gundry Fannie, 41 Spring
*Gutberlet Louise H., 98 Adams
*Haggerty Nora T.. 319 State
Hale Florence, 184 Thompson
Hall Lyman E., 39 Main
*Hamilton Alice, 83 Elliot
Harding Margaret A.. 455 Walnut
*Harvey G. W. Mrs., 15 Chester

Hassett Lizzie, 49 Linden
Hatfield Franklin S., 37 Pearl st pl
Hathaway Charles L., 30 Maple
*Hawkes Emma E., 41 Clarendon
Hayes Alice M., 374 Central
Hayes Louise H. Mrs., 374 Central
*Heindl Elnora, 18 Forest Park av
Herbert Ellen Mrs., 714 Union
*Hewitt Elizabeth, 503 State
*Hickey Margaret A. G., 41 Spring
*Holland Sarah S., 18 Forest Park av
Holmes Zella Mrs., 51 Spring
Hosford Lucina G. Mrs., 34 Hebron
Howard Amy, 18 Forest Park av
*Howard Hattie L., 39 Carew
*Hunt Helen A., 18 Forest Park av
*Jewett Viola Mrs., 46 Locust
*Johnson Minnie E., 126 Orleans
Jones Belle, 19 Warriner av
Keenan Catherine Mrs., 82 Morris
*Kelly Agnes Mrs., 54 Plainfield
*Kentzel Elizabeth, City Isolation Hospital
*Kilduff Mary E., 52 Pearl
*Kimball Anna M., 41 Spring
*King Agnes D. Mrs., 54 Plainfield
King George L., 254 Quincy
King George L. Mrs., 254 Quincy
Kirby Mary, 17 Clark
*Kosischke Wilhelmina, 46 Locust
*La Croix Alcine E., 41 Spring
Lee Kate F. Mrs., (17) White junc Allen
Leighton Charlotte J. Mrs., 348 Hancock
*Leighton Margaret E., 18 Forest Park av
Leonard Olive, 46 Forest Park av
*Liese Isabelle E., 46 Forest Park av
Little Elizabeth, 18 Forest Park av
*London Sadie A., 52 Pearl
Loynes Hattie A. Mrs., 91 Buckingham
*Lyons Nellie M., 41 Spring
Luce Charles A. Mrs., 15 Gardner
*Lutolf Frances F. Mrs., 205 High
*Lyons Louise, 15 Temple
MacLean Mary C., 18 Forest Park av
*MacNary Alice, 41 Spring
Mahaney Marjorie A., 91 Monroe
Maher Nellie, 43 Brookline av
Malone Elizabeth A., 92 Congress
Markham Mary S., 55 Catharine
May Elizabeth, 63 Magnolia ter
*Mayhew Edith A., 636 Carew
*McConish Jennie M., 18 Forest Park av
McCormick Mary E., 401 Chestnut
*McEachran Flora, 52 Pearl
*McEachran Katherine, 52 Pearl
*McEachran Margaret, 52 Pearl
McIntire Lucy S. Mrs., 68 Park
*McKay Martha, 56 Allendale
*McKendrick Gertrude, 18 Forest Park av
McKenzie Georgia, 23 Yale
McLeod Bella, 18 Forest Park av
*Meagher Nellie, 43 Brookline av
*Mears Annie E., 18 Forest Park av
*Micott Estella, 83 Elliot
Midwood Mercy Mrs., 14 Brown
Mills Mabel H., 18 Forest Park av
Milne Mary Mrs., 40 Armory
Mixter Nancy L., 519 Belmont av
*Mulvey Anna, 18 Forest Park av
*Munkittrick Julia M., 522 Chestnut
Newell Louise, 18 Forest Park av
Nichols Nettie E. Mrs., 23 North
*Nicholson Roberta, 41 Spring
*Nihill Annie C., 26¼ Walnut
*O'Brien Anna T., 62 Everett
Ogden Alice, 55 Cambridge
*O'Grady Mary, 56 James
O'Leary Maude, 15 Temple
Page Genie E., 174 Maple
*Parker Jane E., 568 State
*Parker Sadie, 18 Forest Park av
*Parmelee Eva J., 98 Calhoun
*Parmelee Evelyn H., 41 Spring
*Patterson Gertrude, 83 Elliot
Patterson Harriet L. H. Mrs., 132 Marion
Payne Julia, 46 Forest Park av
Payne Martha, 20 Westford av
*Payne Mary E., 20 Westford av
Pearl E. B. Mrs., 12 Howard pl
Phelps Ada E., 33 Crystal av
*Phelps Clara, 18 Forest Park av
Phelps Leona L., 108 Princeton
Pinney Hattie L. Mrs., 34 Byers
Pitts Maria L., 104 Union
Porter E. Mrs., 179½ State
Potter Lizzie L. Mrs., (F) 62 Bliss
Powers Emma D. Mrs., 27 Balis
Prescott Mary P. Mrs., 132 Walnut
Quimby Cora B. Mrs., 140 Monroe
Ranney Nancy H. Mrs., 82 Alexander
*Rapp Mary A., 52 Pearl

*Reede Barbara A., 43 Brookline av
*Reilley Margaret W., 54 Plainfield
*Riley Bridget, 100 Everett
Robbins Annie M. Mrs., 77 Elm
Robbins Jennie L. Mrs., 27 Homer
*Roberts Inez, 522 Chestnut
*Roberts L. Beulah, 41 Spring
Robertson Anna, 74 Temple
Robinson Grace B., 7 Mattoon
*Roche Emily J. Mrs., 18 Forest Park av
Rose Eliza L. Mrs., 61 Pearl
*Ross M. Blanche, 41 Spring
Russell Minnie B., 24 Crystal av
Schenetsky Louise, 18 Forest Park av
*Senna M. Louise, 87 Elliot
Sharpe Margaret F. Mrs., 98 Elliot
Shaw Mamie E. Mrs., 22 Newland

Shay Margaret A., 25 Wendell av
Shean Teresa E., 46 State
*Sheern Louise A., 297 Dickinson
Shook Bessie M., 28 Morgan
Shumway Charles Mrs., 11 Linden
*Shumway Elizabeth A., 63 Pease
Simonds Priscilla C. Mrs., 51 Spring
*Spear Mabel G., 52 Pearl
*Spencer Elizabeth, 18 Forest Park av
*Spratt Louise A., 18 Forest Park av
*Stevens Blanche P., City Isolation Hospital
Stevens Stella R., 4 Chestnut
Stewart Anna, 145 Spring
Stoddard Ada B., 41 Spring
*Sullivan Johanna A., 31 Calhoun
*Sullivan Minnie E. Mrs., 36 Spring
Sutliffe Helen, 62 Yale
*Sutton Maude L., 41 Spring
*Sutton Stella, 15 Temple
Sykes Lucy J., 33 Pendleton av
Symonds William H. Mrs., 30 Morgan
*Syrett Mabel, 32 Granville
Taber L. Gertrude, 41 Spring
*Taylor Belle S., 93 High
Thomas Myrrha C. E. Mrs., 329 Central
Trudell Catherine Mrs., 31 Florida
Underhill George Mrs., 63 Clarendon
Valentine Ruth Mrs., 183 State
*Vanderpool Stella, 36 Temple
Waite Susan A., 71 Elliot
*Walkner Mary H. Mrs., 135 King
Wallace James Mrs., 120 Hancock
Warner Florence A., 51 Monroe
Warner Mattie E., 38 Chase av
Waters Bridget C., 47 Calhoun
WatersCarolineR. Mrs., 37 Sargeant
Watson Estelia A. Mrs., (11) 70 Main
Watters Mary J. Mrs., 133 Tenth
Webster Florence R., 184 Thompson
Whitcomb Marbry A., 374 Central
White Clara A. Mrs., 34 Florida
*Whyte E. Jean, 17 Sorrento av
Wicks Martha A. Mrs., 219 Pendleton av
*Wiggin Carrie, 18 Forest Park av
Williams Richard Mrs., 201 Hickory
Willman Priscilla, 52 Pearl
Wilson Nellie E. Mrs., 79 Bay
*Winfield Laura, 305 North
Wolcott Lois I., 153 Florence
Wolfe Astride A. A. Mrs., 72½ Greenwood
*Woodward Lydia S., 207 White
Wrisley Florence M. Mrs., 54 Plainfield
*Wyman Willard Mrs., 83 Carew

OAR MFR.

Shea Timothy H., 63 Union

OCULISTS AND AURISTS.

Bierman A. E., 90 Keith
Calkins Cheney H., 14 Maple
Carleton Ralph, 10 Temple
Chapman Charles R., 174 State
Irwin Vincent J., (3) 342 Main
Rhoads George, 4 Chestnut
Russell Edward M., 154 Chestnut

OFFICE SUPPLIES.

Springfield Office Supply Co., 32 Dwight

OIL CLOTHS AND MATTINGS.

(See Carpets.)

OIL DEALERS.

(See also Paints, Oils and Glass.)

CORDNER S. J. CO., 17 Taylor—See p 939
HANNAN-FINTON CO. THE (machine), 19 Sharon—See p 931

Household Oil Delivery, off Clarendon n railroad
Jones James, 21 Market
Springfield Rendering Co., office 88 Liberty, works Chicopee
Standard Oil Co. (supply station), off Clarendon n railroad
STOWE & COFFER AUTOMOBILE & GARAGE CO. (oils and greases), 824 State—See p 830
Vacuum Oil Co. (lubricating), 471 Worthington
Vesper O. R. (machine), 587 Worthington
WALKER T. M. & CO., 31 to 41 Market—See p 944
WINN WILLIAM R. (mfr), W. N. Winans mgr, 53 Lyman—See p 939

OIL FUEL SYSTEM.

Gilbert & Barker Mfg Co., 193 Lyman

OLIVE OIL IMPORTERS.

CASTLE W. A. CO. THE, 49 Lyman—See p 940

OPTICIANS.

Burdick Optical Co., 433 Main
Campbell Richard C., 560 Main
Childs Charles C., 59 Cedar
Fletcher Silas W., 21 Chapel
FORBES & WALLACE, 390 to 396 Main—See inside front cover
Frissell Fred B., 125 Catharine
GORDON ALBERT L., 492 Main —See p 940
Granger Frederick A., (7) 577½ Main
Harvey & Lewis Co., 360 Main
Hitchcock & Gohl, 331 Main
Hubbard George A., 48 Keith
Keene James B., 798 State
Lovemoney David C., 23 Harrison av
NICKELS JAY W., 441 State—See p 910
Palmer Abraham E., 180 Worthington
PENNY ENOS E., 417 Main—See p 909
Race Adelbert, 25 White
Ripley Joseph P., (22) 317 Main
Rogers C. & Co., 445 Main
Scantlebury & Monroe Co., (324) 374 Main
Shaftoe James T., 62 Main

ORCHESTRAS.

(See Bands and Orchestras.)

ORGAN BUILDERS.

Steere J. W. & Son Organ Co. (church), 278 Chestnut

PACKING BOX MFRS.

KIRKPATRICK WILLIAM E., 57 Eastern av—See p 837
Peoples Alexander (dealers), foot Marble
WEST F. M. BOX CO., 225 Liberty —See p 837

PAINT GRINDER.

BEAMAN CHARLES F., 220 High —See p 941

PAINT MFRS.

Hampden Paint and Chemical Co., office (56) 317 Main
Wadsworth, Howland & Co. Inc., 30 Harrison av

PAINTERS (CARRIAGE).

Bugbee Eugene M., Hickory c Hancock
BYRON NAPOLEON L., 131 Union —See p 977
Clampit George W., r 916 Main
Cleary P. E. & Co., 11 New
Dumontier Joseph, r 964 Main
DUNN M. J. & CO., 83, 89 and 91 Dwight—See p 834
Gengenbach Oscar H., 236 Pendleton av
Gosselin Alcide, 33 Railroad
Goyette Arthur J., r 396 Water
Grese Alfred A., 99 Dwight
Hebert John H., 15 Charter av
Jordan John H., 291 Bay
Menard Joseph, 7 Fulton
O'Brien Thomas R., Hubbard av c Dale
Rogers J. H. Carriage Co., 33 Sanford
Smith & Hubbell, 2 Park
Wise Francis G. (carriage and automobile), 18 Liberty

PAINTERS (SIGN AND ORNAMENTAL).

ASHLEY HENRY W., 127 Bridge—See p 944
Breasett Joseph, 716 Union
Buchholz Sign Co. (sign), 275 Main
Burger Charles E. (show cards), 171 Dwight
English George J., 60 Sheldon
George Charles O., 275 Main
Gillette H. L., 48 Carew
GUTERMAN H. W., 374 Main—See p 887
Hanson W. E. (show card), 175 Bridge
Healy P. H., 3 Sanford
Hervieux J. Alexander, (20) 437 Main
LUPIEN JOHN B. (sign), 14 Alfred—See p 941
Morris George W., 24 Malden
Springfield Wood Carving & Cabinet Making Co. (sign), 100 Court
Williams J. H. Wall Paper Co., 36 Harrison av
Wise Francis G., 18 Liberty

PAINTERS AND PAPER HANGERS.

Amo David C., 76 Vernon
ASHLEY HENRY W., 127 Bridge—See p 944
Atkins A. W., 18 Allendale
BEAMAN CHARLES F., 220 High—See p 941
Berry-Naylor Co., 511 Main
Bewsee William N., 61 Clantoy
BOSTON WALL PAPER CO., 77½ Main—See p 943
BOULAIS JOSEPH H., 47 Webster—See p 943
Bradway Menzies R., 31 Mattoon
Brooks William H., 300 Alden
Brown Alson, 94 Commonwealth av
Browning Ernest W., 79 Walnut
BUCHANAN JAMES, 97 Hancock—See p 942
Burnett George H., 113 Oakland
Burnett G. Wellstood, 56 Taylor
CHESBRO JACK W., 22 Forest—See p 942
Clark Joseph J., 87 Edgeland av
Clow George H., 123 Commonwealth av
Comette Charles H., 697 Main
Coomes William A., 182 Allen
Darling S. B., 556 Main
De Rose George A., 150 Union
Earle Charles W. (paper hanger), 647 Main
Fairbanks Frank P., 34 Spruce
Gilbert T. W., 134 State
Guindon Charles, 581 Union
GUTERMAN H. W., 374 Main—See p 887
Hancox Albert Co., Barnes n Bridge
HARDING JOHN P., (58) 317 Main—See p 887
Harris George W., 82 Woodside ter
HART THOMAS C., 43 Clifton av—See p 941
Highland Paint and Wall Paper Co., 7 Elm and 814 State
Home Decorating Co., 168 Main
HORTON HERBERT D., 31 Pine st ct—See p 943
IMPERIAL PAINT & WALL PAPER CO., 246 Main—See p 944
Johnson Charles J., 251 Quincy
Jordan & Co., 16 Terrence
Kemp Dexter J., 39 Granville
KNOFF CHARLES, 173 Alden—See p 943
La France Joseph, 33 York
Lambert M. K., 60 Dawes
Levin Louis, 106 Ferry
Londergan John M., 21 Continental
LONDERGAN WILLIAM A., P O Box 774—See p 978
Lonergan Frank E., 481 Central
LUPIEN JOHN B., 14 Alfred—See p 941
Marengo Henry, 17 Thomas
MARENGO PETER, 333 Riverdale, W Spfd—See p 940
McCarthy T. H., 119 Yale
McIntosh Robert C., 631 State
McMahon & Dumphy, 341 Oakland
McPhee Donald W., 15 Groveland av
MEAD GEORGE W., 167 Hancock—See p 887
Merchant Eli A., 35 Eastern av
Minott William H., jr., 83 Cambridge
Morrison John, 49 Andrew
Nolan John L., 109 Greenwood
Norton E. P., 21 Patton

O'Connell Morgan D. & Co. (roof), 74 Everett
OLD CORNER DECORATING CO., 66 Bridge—See front col'd p XIV
ORCHARD DECORATING CO., 216 Main, Ind Orchd—See p 941
Otto J. E. & Sons, 300 Birnie av, Brightwood
Pelkey George A., 120 North
Perreault Alexander, 36½ Oak, Ind Orchd
Powell Edwin J., 153 Main
Putnam A. S., 57 Lebanon
PUTNAM-STARKS CO., 224 Walnut—See p 942
Randall James M., 65 White
Rollo William L., 486 Worthington
Rosenberg August C., 401 Bay
Rosenberg Frederick W., 26 Dexter
Ryan Edwards W., 299 Belmont av
Schortmann C. Paul, 177½ Hancock
Seekins Everett, 31 Sterling
Sevigne Wallace J., 57 Main
Sheppard Amos, 11 Fremont
Shipman Edward B., 205 St James av—See p 942
SMEATON J. ARTHUR, (144) 351 Main—See p 944
Soutter David C., 34 Shattuck av
SPRINGFIELD WALL PAPER HOUSE, 57 Harrison av—See front col'd p XVI
Thayer B. P. & Son, 25 Dawson av
THIEME BROS, 567 Main—See front col'd p XVI
TWINING W. H. & SON (painters), 443 Central—See p 887
Walker Bros, 79 Central
WALKER T. M. & CO., 31 to 41 Market—See p 944
Walsh Patrick, 116 Franklin
Walton Charles F., 145 Allen
Whiting Everett B., 113 Orchard
Williams J. H. Wall Paper Co., 36 Harrison av
Wilson John R., 109 Patton

PAINTS, OILS AND GLASS.

(See also Oil Dealers.)

ALDERMAN OLIVER C., 272 Main—See p 896
ASHLEY HENRY W., 127 Bridge—See p 944
BOSTON WALL PAPER CO., 77½ Main—See p 943
BUCHANAN JAMES, 97 Hancock—See p 942
CHAPMAN & BROOKS CO., 71 Lyman—See p 897
Comette Charles H., 697 Main
CORDNER S. J. CO. (oils), 17 Taylor—See p 939
Earle Charles W., 647 Main
Gilbert T. W., 134 State
GRAVES GEORGE A. & SONS (asbestos paints), 324 Main—See p 897
Hale Albert E. Co., 3 P. O. Sq
Hall Mortimer J., 811 State
HEWES F. L. & CO. INC., 10 Harrison av—See front col'd p XVI
Highland Paint and Wall Paper Co., 814 State and 7 Elm
IMPERIAL PAINT & WALL PAPER CO., 246 Main—See p 944
Jones James, 21 Market
MEAD GEORGE W., 167 Hancock—See p 887
MELLEN D. W. CO., 22 Dwight—See back cover
Montague Dwight B., 278 Main
Morrissey Bros., 141 Main, Ind Orchd
OLD CORNER DECORATING CO., 66 Bridge—See front col'd p XIV
ORCHARD DECORATING CO., 216 Main, Ind Orchd—See p 941
Powers E. S., 474 Mill
PUTNAM-STARKS CO., 224 Walnut—See p 942
Schortmann C. Paul, 177½ Hancock
Spencer C. C., 463 State
Springfield Door, Sash and Blind Co., 17 E Court
SPRINGFIELD WALL PAPER HOUSE, 57 Harrison av—See front col'd p XVI
THIEME BROS, 567 Main—See front col'd p XVI
Wadsworth, Howland & Co. Inc., 30 Harrison av
WALKER T. M. & CO., 31 to 41 Market—See p 944
WINN WILLIAM R., W. N. Winans mgr (oil mfr), 53 Lyman—See p 939

PAPER BAGS, TWINE, ETC.

(See also Paper Dealers.)

CARTER H. W. PAPER CO., 233 to 237 Worthington—See p 946
THACKER PAPER CO., 109 Bridge—See p 946
Thomas Charles H. & Co., 45 Lyman

PAPER BOX DEALERS.

CARTER H. W. PAPER CO. (jobbers), 233 to 237 Worthington —See p 946

PAPER BOX MFRS.

BENNETT PAPER BOX CO., William E. Bennett prop, 46 Harrison av—See p 946
BIRNIE PAPER CO., Birnie av c Douglas, Brightwood—See p 947
BROOKS BANK NOTE CO. (folding), 140 Wilbraham av—See p 919
BROWN LEROY W., 31 Taylor—See p 946
Kellogg P. P. & Co. Div, 181 Dwight
Merrill N. W. Paper Box Co., 49 Taylor

PAPER COLLAR MFRS.

United Mfg Co., 57 and 61 Willow

PAPER DEALERS.

CARTER H. W. PAPER CO. (white and manila), 233 to 237 Worthington—See p 946
Eastern Paper and Supply Co., 224 Worthington
FREEDMAN JOSEPH, 64 Ferry —See p 868
Goetting A. H. (music), 111 Bridge
O'MALLEY MICHAEL J., 220 Franklin—See p 959
Price William R. (mfrs agent), 224 Worthington
THACKER PAPER CO., 109 Bridge—See p 946

PAPER GOODS MFRS.

Pierce Mattie M. (flowers), (7) 431 Main

PAPER HANGERS.

(See Painters and Paper Hangers.)

PAPER HANGINGS.

ASHLEY HENRY W., 127 Bridge —See p 944
Atkins A. W., 18 Allendale
Berry-Naylor Co., 511 Main
BOSTON WALL PAPER CO., 77½ Main—See p 943
BUCHANAN JAMES, 97 Hancock —See p 942
Clow George H., 123 Commonwealth av
Earle Charles W., 647 Main
Gilbert T. W., 134 State
GUTERMAN H. W., 374 Main—See p 887
Hale Albert E. Co. (wholesale), 3 P. O. sq
HARDING JOHN P., (58) 317 Main—See p 887
HART THOMAS C., 43 Clifton av—See p 941
Highland Paint and Wall Paper Co., 814 State and 7 Elm
Home Decorating Co., 168 Main
HORTON HERBERT D., 31 Pine st ct—See p 943
IMPERIAL PAINT & WALL PAPER CO., 246 Main—See p 944
McMahon & Dumphy, 341 Oakland
OLD CORNER DECORATING CO., 66 Bridge—See front col'd p XIV
ORCHARD DECORATING CO., 216 Main, Ind Orchd—See p 941
Perreault Alexander, 36½ Oak, Ind Orchd
Powers E. S., 474 Mill
PUTNAM-STARKS CO., 224 Walnut—See p 942
QUIMBY & CO., 9 Hampden—See p 869
Rosenberg August C., 401 Bay
Schortmann C. Paul, 177½ Hancock
SMEATON J. ARTHUR, (144) 351 Main—See p 944
SPRINGFIELD WALL PAPER HOUSE, 57 Harrison av—See front col'd p XVI
THIEME BROS, 567 Main—See front col'd p XVI
Williams J. H. Wall Paper Co., 36 Harrison av

PAPER MFRS.

(See also Glazed, Plated and Enameled Papers, also Cardboard Mfrs.)

Avery, Bates Co. (coated), office 292 Main
Chapin & Gould Paper Co., office (52) 317 Main
Roll Stationery Co. The (stationery), 305 Worthington
Taylor-Holden Co. (drawing), 53 Hillman

PAPER RULERS.

Colby Mfg Co., 34 Hampden
Eldred W. J., 58 Harrison av
Kattler Frederick, 190 Worthington
SPRINGFIELD PRINTING AND BINDING CO., 135 Dwight—See insert opp p 827

PAPER STOCK DEALERS.

Brown Willard M., 25 Welcome pl
Castle, Gottheil & Overton, 49 Lyman
Dexter & Bowles, (20) 317 Main
Eastern Paper and Supply Co., 224 Worthington
Fisher & Kurnitsky, 70 Liberty
FREEDMAN JOSEPH, 64 Ferry—See p 868
Hall W. G., 129 Cedar
Hunt Sanford M., (314) 33 Lyman
MAYO A. N. & CO., 156 Lyman—See p 868
Pynchon J. F., (23) 307 Main
Sahpiro & Goodman, 134 Ferry

PAPETERIE AND STATIONERY MFRS.

BIRNIE PAPER CO., Birnie av c Douglas, Brightwood—See p 947
BROOKS BANK NOTE CO. (stationery), 140 Wilbraham av—See p 919
Morgan Envelope Co. Div, 48 Harrison av
Murphy John A. Co., 138 Wilbraham av
National Papeterie Co., Orleans c Quincy

PARQUET FLOORS.

LAWSON J. F. & CO., 392 Main—See p 880

PATENT CALENDAR MFRS.

SPRINGFIELD PRINTING AND BINDING CO., 135 Dwight—See insert opp p 827

PATENT SOLICITORS.

BELLOWS WILLIAM S., (38) 307 Main—See p 918
CHAPIN & CO., (210) 310 Main—See line front cover
WEBSTER ALLEN, 438 Main—See front col'd p II, and front cover
WEBSTER & CO., 438 Main—See front col'd p II, and front cover

PATENT AND PROPRIETARY MEDICINES.

Congdon L., (7) 365 Main
Digestine Co., 360 Bay
Doolittle John H. (sarsaparilla), 31 Margaret
Greene E. S. Co. (ointment), 116 Amherst
Hill George A., (4) 414 Main
Kimberly Fred H. (ointment), 485 Central
Livo Curo Co., 9 Court House pl
Patton Rheumatism Ring Co., 111 Jefferson av
Pope Dr. Medicine Co., 196 Worthington
Richmond Everett B. (liniments and ointments), 107½ Bridge
SMITH ROBERT W. (corn cure), 509 Main, Masonic bdg—See front cover
Viavi (62) 317 Main
YOUNG WILBUR F. (veterinary remedies), 68 Monmouth—See p 978

PATTERN AND MODEL MAKERS.

Bolter Leonard (model), 257 Main
EDWARDS F. WINTHROP (model), 73 Dwight—See p 838
HOLBROOK LEWIS H., 275 Main—See p 947
MARSHALL C. C., 15 Taylor—See p 947
PIPER EDWIN J., 44 Hampden—See p 947

Sparks Carlton H., 73 Dwight
Stock William F. (model), 70 Dwight
S. & I. COMPANY THE, (wood and metal), 63 Governor—See p 933

PAVERS.

DRISCOLL J. R. (artificial granite and granolithic), 385 Liberty—See p 948
GOODRICH WILLIAM C., 139 White—See p 877
Mitchell & Shea (granolithic), 200 Liberty
MURKLAND WOODWARD E., 44 Lafayette—See p 948
REYNOLDS & CO. (granolithic), 357 Maple—See p 878
ROCHFORD JOHN W. (brick, tar and granolithic), Parker c Sixteen Acre rd—See p 948
SACKETT BROS, 834 Worthington—See p 877
VAUGHAN & KIBBE, 28 Whittier av and 28 Sheldon—See p 878

PAWN BROKERS.

DAVISON'S H. J. SONS, 471 Main—See p 909
Deane William B., 244 Worthington
JORDAN WILLIAM H., (7) 432 Main—See p 833
Keller Morris, 158 Main
Kingsberg Julius D., 203 Main

PENMAN (ENGROSSING).

Winans Harry J., 560 Sumner av

PENSION CLAIM AGENTS.

BOWEN JAMES L., (4) 365 Main—See back cover
KENDRICK EDMUND P., (1) 476 Main—See p 914

PERFUMERY MFRS.

BAKER EXTRACT CO., 29 Hampden—See p 881

PETROLEUM BURNING APPARATUS MFRS.

Gilbert & Barker Mfg Co., 193 Lyman

PHONOGRAPHS.

(See Talking Machines and Supplies.)

PHOTO CARD MOUNTS.

Colby Mfg Co., 34 Hampden

PHOTO ENGRAVING.

Bassette F. A. Co. The, 53 Hillman
McKinnon James Co. The, 169 Dwight
PHELPS PUBLISHING CO. THE, 29 Worthington—See opp last p Spfd names
SPRINGFIELD PHOTO-ENGRAVING CO., 3 P O sq—See p 876

PHOTOGRAPHERS.

Alden George A., 179 Liberty
Ashley George, jr., 84 Cambridge
Bartlett Benjamin P., (30) 535½ Main
Benchley & Parkhurst (printers), (4) 475 Main
Bordeaux David J., 486 Main
BOSWORTH HERBERT E., 380 Main—See front cover
Buchholz Philip H., 365 Main
Cheesman Alfred, (6) 358 Main
COPELAND ALVIN D. (commercial), (619) 310 Main—See p 948
Eichler Henry, (15) 373½ Main
Fenton J. D., 9 Greenwood
Hewke Edward C., 467 Main
Hodgdon Beatrice C., (21) 356 Belmont av
Laplante Octave, 367 Main, Ind Orchd
McAdam J. W., 59 Berkshire, Ind Orchd
Miller William E., 170 Main
Murphy Fred S., (220) 374 Main
National Art Co. (enlarging and reducing), (7) 486 Main
Neff Rudolph O. (commercial), 26 Winchester
Perkins Charles E. (views), 34 Hebron
Potter Photo Co. The (commercial), 139 Bowles
Stanley Katherine B. (printer), 231 Main
Taft Edwin R., 419 Main
Towne Clara F. Mrs., 342 Main

Van Norman George H., 102 Worthington
Yeomans Henry L., 284 Main

PHOTOGRAPHERS' SUPPLIES MFR.

Bordeaux David J. (retouching solution), 486 Main
Call Stillman B., 244 Main

PHOTOGRAPHIC GOODS.

FORBES & WALLACE, 390 to 398 Main—See inside front cover
Harvey & Lewis Co., 360 Main
JOHNSON HENRY R., 313 and 315 Main—See foot lines
Rogers C. & Co., 445 Main
RUDE H. CO., 418 Main—See p 835

PHYSICIANS AND SURGEONS.

(Those marked with a * are members of Hampden District Medical Society.)
(Those marked † are members of Homeopathic Medical Society of Western Massachusetts.)
Adams Charles B., 429 Main
*Adams E. B., 41 Vernon
Allen G. Ensworth (medical electrician), 14 Girard av
Allen Lewis W. (osteopathist), (A) 10 Chestnut
*Ames R. P. M., (A27) 215 Main
*Anthony Jeremiah C., 150 Chestnut
Atty Norman B. (osteopathist), (508) 15 Elm
*Bacon Theodore S., 6 Chestnut
Barbee Lottie C. (osteopath), 31 Maple
*Bates Everett A., 57 Chestnut
*Benner Richard S., 2 Temple
Bennitt Francis M., (3)137½ State
Bierman A. E. (oculist), 90 Keith
*Blair Orland R., 580 State
Blenkhorn James, (1) 19 E. Court
*Boyd James V. W., (9) 137½ State
*Boyer Joseph N., jr., (3) 577½ Main
*Brigham Fred C., 192 Walnut
*Broga William W., 36 Buckingham
*Brooks Lawton S., 128 Chestnut
*Brown Daniel J., (11) 317 Main
*Brown Edward M., (8) 137½ State
†Brown Plumb, 503 State
*Burbeck Edward K., 128 Chestnut
*Butler Joel I., 26 Maple
Cain Maude F., 6 Maple
*Calkins Cheney H., 14 Maple
*Calkins Irving R., 299 Central
*Calkins Marshall, 14 Maple
Camfill Robert E., 148 Chestnut
*Carleton Dudley, (44) 137½ State
*Carleton Ralph, 10 Temple
†Carmichael J. H., 41 Maple
*Chapin Delia L., 427 State
*Chapin Frederick W., 20 Maple
Chapin Laurence D., 20 Maple
*Chapin Walter H., 675 State
*Chapman Charles R., 174 State
*Clapp Arthur M., 175 State
*Clark David, 26 Maple
*Collins Edgar C., (13) 342 Main
†Comins James B., 6 Maple
Congdon L. (specialist), (7) 365 Main
Corcoran Luke, 174 State
*Cort Parker M., (25-29) 786 State
*Craig William G., (16) 317 Main
†Cushing Alvin M., 14 Vernon
Dale John L., 273 Central
*Davidson Henry J. D., 26 Maple
*Davis Ernest L., 142 State
*Davis George H., (4) 317 Main
Davis William E. (electric), (34) 137½ State
*Deane Wallace H., (38) 137½ State
*Deems Oren M., (10) 317 Main
*Dowling Charles J., 247 Eastern av
*Downey Charles J., 156 Main
*Eastman Alexander C., 5 Temple
Elliott James W., (6) 285 Main
*Emerson Herbert C., 177 State
*Everett Frederick L., 10 Chestnut
Fagnant Benjamin, 91 Howard
*Finch George H., 183 N Main
Fiske H. A., 447 Sumner av
Foster Fannie B. Mrs. (osteopathist), (45) 317 Main
Foster George E., 8 Bellevue av
*Frissell Seraph, 44 Mattoon
*Gates Ernest A., 49 N Main
Gelineau O. C., 304 Main, Ind Orchd
Gibbs Howard A., 373 Central
*Godfrey Thomas F., 104 Union
Goodell William. 31 Maple
Gordon Miles R., 314 Hancock
*Guild Edgar H. (city bacteriologist), (7) 137½ State
Hamilton Theodore E., 44 Westminster

Hammersley Jonathan B., 35 Princeton
*Harrington Michael W., 68 Oak, Ind Orchd
*Haskins Frank H., 332 N Main
Henin Charles C., 121 Main
*Hewitt Clarence E., (46-48) 796 State
*Hickey James E., 647½ Main
*Hill I. Clark, (30) 137½ State
*Hillard James P., 354 Walnut
Hogan F. Lincoln, (16) 137½ State
*Hooker Charles P., 69 Chestnut
*Hopkins Frederick E., (5) 25 Harrison av
*Hosley Walter A., 25 Maple
‡Hovey Robert F., The St James, 5 Oak
Hubbard George W., 327 State
*Irwin Vincent J., (3) 342 Main
Janes Benjamin F., Springfield Hospital
*Keefe Daniel E., 127 Main
*Kilroy Philip, 61 Chestnut
*Kinloch R. A., 83 Walnut
Labelle Urgele, 281 Main, Ind Orchd
Lamarche George T., 96 Central
*Lanpher Howard A., Springfield Hospital
*Leary William C., 630 Main
*Leonard William J., 45 Main
‡Lewis Seth A., 73 N Main
*Lynch Charles F., 541 State
*Lynch Patrick M., 39 Main
*Maloney Thomas A., (234) 525 Main
*Marsh James E., (44) 137½ State
*Martin Harry C., (5) 431 Main
Martin Luther O., 10 Chestnut
Mayes Matthew T. (osteopathist), (245) 351 Main
Mayes Matthew T. Mrs. (osteopathist), (245) 351 Main
*McClean George C., 337 State
*McNair Robert H., (28) 317 Main
*Myers Elizabeth Y., 15 Temple
*Nims Edward B., 40 Harvard
Nugent William J. (osteopathist), (1) 38½ Harrison av
*Ober Ralph Beverly, (1) 10 Chestnut
Parker Ernest K. (specialist), (16) 535½ Main
Parmelee William J., 98 Calhoun
‡Parsons Clarice J., 174 State
*Peck Roy H., (29) 137½ State
Peirce E. Proctor, (11) 397 Main
Perkins Alfred R., 28 Union
Phillips William E., 812 Main
Pirajno Eugenio, 28 Union
*Pomeroy William H., 310 State
Proctor Alexander (magnetic), 69 St James av
‡Putnam Thomas J., (19) 182 State
Rearden Thomas F., 394 Chestnut
‡Rhoads George (oculist and aurist), 4 Chestnut
*Rice Albert R., 36 Temple
*Rice Allen G., 185 State
*Ritter Henry, 42 Main
‡Roberts Oscar W., 4 Chestnut
Robinson Alice A. (osteopathist), 42 Dartmouth
Roy Louis J., 200 Main, Ind Orchd
*Rumrill Samuel D., 38 Main
*Russell Edward M., 154 Chestnut
Russell John P., 17 Cherrelyn av
*Russell Walter B., (40) 796 State
*Russell Simon J., 154 Chestnut
Ryan Sylvester E., 13 Hancock
Sanderson Mary, 46 Forest Park av
*Seelye Ralph H., 73 Chestnut
Seymour Susan P., 413 State
Slate Ames W., 150 Main, Ind Orchd
*Slutskin Maurice L., (A) 120 Main
Smith Erdix T., 300 Belmont av
*Smith Samuel F., 110 Berkshire, Ind Orchd
*Smith Walter A., 185 State
*Spaid Charles J., 344 Belmont av
Spalding Charles F., 31 Cliftwood av
*Squier Angelo O., (7) 342 Main
Stacy John W. (osteopathist), 5 Temple
‡Starbuck A. A., 4 Chestnut
*Stebbins George S., 17 Maple
*Stoddard Mortimer J., 310 State
Stone Hosea E. (metaphysician), 580 State
*Stoneman Edgar A., 14 Clinton
*Street Charles E., 2 Maple
*Streeter John F., 188 Walnut
*Sweeney Edward W., 2½ Main
‡Sweet Clara M., 14 Chestnut
*Sweet Frederick B., 81 Chestnut
*Tracy John M., 166 Chestnut
*Treichler Albert J., 11 St James av
Triplett Louis B. (osteopathist), 589 State
*Van Allen H. W., 19 Maple

Viney W. H., 134 Belmont av
Wagner David, (7) 120 Main
*Ward Frederick S., 174 State
*Weiser Walter R. (surgeon), (206) 310 Main
*Weston George D., (5) 70 Main
*Wilbur Sarah M., 319 State
*Wilcox Henry H., jr., 151 N Main
Wilinsky Adolph, 123 Main
*Williams Abraham C., (40) 137½ State
*Woods George L., 60 Sherman

PIANO MFR.

Wallace W. W., 207 N Main

PIANO AND ORGAN TUNERS.

Alstrom Fred S., (25) 476 Main
Bruce John M., 44 Bradford
Bugbee Frank A., 239 Hancock
CONWAY MARTIN P., 263 Main—See p 949
DUBE ADELARD E., 430 Chestnut—See p 950
Foster Ernest B., 70 Pearl
GIBBS PIANO CO. THE, 71 Main—See p 949
Hunt C. Ernest, 93 Adams
Ludwig & Co., 523 Main
Marble John N., 46 Hunter pl
Pierce L. M., estate of, 351 Main
Saville Benjamin F., 195 Worthington
Smiley Arthur E., 141 State
Steere J. W. & Son Organ Co. (organs), 278 Chestnut
STEINERT M. & SONS CO., 337 Main—See p 949
Taylor's Music House, 170 State
Wallace W. W., 207 N Main
Westrich Albert A., 135 Main

PIANOS AND ORGANS.

(See also Music and Musical Instruments.)

Baab Otto, 417 Main
BLODGETT CHARLES A., (2) 284 Main—See p 949
CONWAY MARTIN P., 263 Main—See p 949
DUBE ADELARD E., 430 Chestnut—See p 950
FORBES & WALLACE, 390 to 396 Main—See inside front cover
GIBBS PIANO CO. THE, 71 Main—See p 949

Ludwig & Co., 523 Main
Pierce L. M., estate of, 351 Main
Saville Benjamin F. (pianos), 195 Worthington
STEINERT M. & SONS CO. THE, 337 Main—See p 949
Taylor's Music House, 170 State
Westrich Albert A., 135 Main
Wright Charles A. L. (pianos), (9) 332 Main

PICKLE MFRS.

Hubbard George D., 57 Alden

PICTURE MOULDINGS AND FRAMES.

TABER-PRANG ART CO., Warwick n Armory—See p 951

PICTURES AND FRAMES.

Benchley & Parkhurst, (4) 475 Main
Chaffee Arthur L., 145 State
Clover Medallion Co., (4) 469 Main
FORBES & WALLACE, 390 to 398 Main—See inside front cover
HERSEY J. W. & SON, 387 Main—See p 904
JOHNSON ART GALLERY, 313 and 315 Main—See foot lines
Meekins, Packard & Wheat, 359 Main
MILLER J. H. CO. INC, 21 Harrison av—See p 950
Robinson Louis D., jr., 182 Main
RUDE H. CO., 418 Main—See p 835
Stadden Art Shop, 128 State
TABER-PRANG ART CO. (mfrs), Warwick n Armory—See p 951
Walton Edward A., 121 Bridge
Wild Victor, (7) 486 Main

PLANING AND MOULDING MILLS.

BARTHOLOMEW C. A., Pecousic av opp South end bridge—See p 926
BRIGHTWOOD WOOD WORKS, N. E. Russell prop, 300 Birnie av, Brightwood—See p 980
CHASE C. P. & CO., 68 Birnie av—See p 927
GRAVES ARTHUR W., 21 Sorrento av—See p 842
HAMPDEN LUMBER CO., 850 State—See front col'd p XVII

SPRINGFIELD LUMBER CO., 209 Dwight c Lyman—See p 925
WALKER T. M. & CO., 31 to 41 Market—See p 944

PLUMBAGO.

SPRINGFIELD FACING CO., L. S. Brown prop, (509) 33 Lyman —See p 885

PLUMBERS.

ALLBE C. A. PLUMBING CO., 30 Dwight—See p 954
ATWATER E. C. & CO. (jobbing), 21 Taylor—See p 865
BACON BENJAMIN G., 18 Walnut—See p 955
Barrett John W., 217 Main
Beebe N. S., r 17 Florida
Bennett Lewis J., 21 Burr
Bliss Nelson O., 27 E Court
Blood Lucius M., 122 Main
Bozenhard Frank A., 87 Wason av
BROSNAN MICHAEL R., 328 Worthington—See p 954
CLARK LEONARD & SON, 104 and 106 State—See p 974
CLARK SIMPSON, 157 State—See p 974
Cohen Meyer, 8 Ferry
COTTER J. J. CO., 142 and 144 Dwight—See p 957
COX JOHN D., 27 Dwight—See p 954
CURTIS HOWARD L., 17 Princeton—See p 954
DONAHUE BROS., 42 Harrison av—See p 952
DUNLAP LOYAL W., 39 Cedar—See p 952
Eaton William T., 129 Essex, Ind Orchd
FITZGERALD RICHARD J., 151 State—See p 955
Hanks Edward S., 90 Dawes
HART FRANCIS M., 171 Spring —See p 953
HAWES & GRAY CO., 37 and 39 Dwight—See back cover
Healy John H., basement 15 Elm
Holland Frederick, 19 Dwight
HYLAND WILLIAM J. MFG CO., 73 and 75 Dwight—See back cover
Kennely John W., 59 Ashley
KEOUGH MICHAEL J., 198 Chestnut n Lyman—See p 953
LA FLEUR ANDREW J., 355 Walnut—See p 956
MANN CHARLES F., 62 Catharine—See p 956
Mansfield Pierce M., 543 Main
Marvin N. E., 67 Main
Montague Dwight B., 278 Main
Moore G. B., 100 Dwight
Morrissey Bros., 141 Main, Ind Orchd
Mullen Patrick J., 608 Main
Munsell E. W. & Co., 597 Main
Neylon Bros, 16 Dwight
OLIVER & HOWLAND CO. THE, 214 Worthington and 33 Taylor —See front cover
Page L. P. & Co., 170 Main, Ind Orchd
PRATT AUSTIN J., 19 Wilbraham rd—See p 955
Rush Charles H. & Co., 112 Ashley
RYAN THOMAS J., 13 Market—See p 953
Shine John I., 385 Bay
SMITH GEORGE & CO., 95 Dwight—See p 953
Walls James F., jr., 441 State
WHELDEN BENJAMIN F., 424 Worthington—See p 955
WILSON ROBERT, 341 Worthington—See p 952
WYCKOFF & LLOYD CO., 35 Lyman—See front col'd p III

PLUMBERS' BRASS GOODS MFRS.

Greenfield Faucet Co. (faucets), 54 Taylor
STEBBINS E. MFG CO., 354 Birnie av, Brightwood—See p 957
S. & I. CO THE (ball cocks and specialties), 63 Governor—See p 933
Universal Tool Co. The, 54 Taylor

PLUMBERS' MATERIAL DEALERS.

Allbe Charles A ("Allbe" wiping cloth), 30 Dwight
HITCHCOCK SUPPLY CO. THE, 72 and 74 Dwight—See p 957
HYLAND WILLIAM J. MFG CO. (ball cocks), 73 and 75 Dwight —See back cover
Moore G. B. (mfr ball cocks and valves), 100 Dwight

New England Plumbing Supply Co., 170 Bridge

OLIVER & HOWLAND CO. THE, 214 Worthington and 33 Taylor —See front cover

Universal Tool Co. The (mfrs ball cocks), 54 Taylor

POCKET BOOK MFRS.

Pudan F. M. & Co., 216 Worthington

POLISHERS' SUPPLIES.

Standard Emery and Polishing Wheel Co., 54 Taylor

PORK PACKERS.

(See also Provision Dealers, Wholesale.)

HANDY H. L. CO. INC, 41 to 45 Hampden—See back cover

Hunt A. C. & Co., 16 to 26 Sanford

SPRINGFIELD PROVISION CO., Brightwood—See p 932

PORTABLE HOUSES.

SPRINGFIELD PORTABLE CONSTRUCTION CO. INC. (automobile, voting booths and summer cottages), 62 Waltham av—See p 839

PORTRAIT PAINTERS.

(See Artists.)

POSTAL CARD MFR.

Cracauer Fritz (souvenir), 176 Union

POULTRY.

Chandler Will L., Allen n Sixteen Acre rd

DAVIDSON BROS. (wholesale), 48-50 Hillman—See p 849

Houghton William J., Allen c Sixteen Acre rd

POULTRY SUPPLIES.

New England Poultry Supply Co., 324 Main

SPRINGFIELD CHARCOAL CO., 243 to 269 Liberty—See p 857

POWDER AND SHOT DEALER.

Hawes Harry L., 416 Main

PRINTERS.

ATWOOD CYRUS W., 333 Main —See p 958

BARRETT CHARLES D., 56 Harrison av—See p 958

Bassette F. A. Co. The, 53 Hillman

Benchley Frank E., 20 Dawes

Bordeaux Joseph, 216 Worthington

BROOKS BANK NOTE CO. (lithographic), 140 Wilbraham av—See p 919

Burt Charles E., 155 Dwight

Carey Thomas E., (4) 284 Main

Chapin Andrew T., 293 Main

Clark W. Frank, (10) 352 Main

Daigle J. Alcide, r 292 Main

Daily News Job Print, 305 Worthington

Dole George A., 62 Monroe

Fredette Aime L., 17 Dwight

Hanson W. E., 175 Bridge

Jacobs Edward S. (theater tickets), 56 Harrison av

Kaplinger C. R. Co., 275 Main

Levy Edwin D., 155 Dwight

LORING-AXTELL CO., 89 Dwight —See p 959

Lutz J. C. Lithographic Co., 31 Taylor

Mayher Harry C., 22 Fort

Merry Job Print Inc, 18 Pynchon

O'MALLEY MICHAEL J., 220 Franklin—See p 959

OTTO JOHN C., Homestead Job Print, 196 Worthington—See p 958

PHELPS PUBLISHING CO. (newspapers and jobbing), 29 Worthington—See opp last page Spfd names

PLYMOUTH PRESS THE, INC., r 83 Charles—See p 959

Sanger Press, 23 Besse pl

SPRINGFIELD PRINTING AND BINDING CO., 135 Dwight—See insert opp p 827

STEWART JOHN E., 213 Worthington—See p 958

WILLIAMS F. K. & CO., 31 Taylor —See p 959

PRINTERS' SUPPLIES.

American Type Founders Co., 29 Worthington

Parker E. N. (composing rule and tweezers), 293 Main

PRODUCE DEALERS, WHOLESALE.

BONDI BROS, 101 Lyman—See p 861
Butler F. M. & Co., 67 Lyman
DAVIDSON BROS., 48-50 Hillman—See p 849
DILLON & DOUGLASS, 54 Hillman—See p 849
Griffin Bros., 70 Clinton
Loveland J. Marshall, 55 Dawes
MORE & MARSTON, 34 and 36 Lyman—See p 862
Nye George Co., 130 Lyman
PERKINS HENRY J. CO., 75 Lyman—See p 862
STONE H. P. CO. THE, 55 to 63 Lyman—See p 862
WARREN W. C. & SON, 31-33 Hampden—See p 862

PROVISION DEALERS, WHOLESALE.

Armour & Co., 152 Lyman
HALL & STEWART, 96 Main—See p 932
Hammond Co., 144 Lyman
HANDY H. L. CO. INC, 41 to 45 Hampden—See back cover
Hunt A. C. & Co., 16 and 26 Sanford
MORE & MARSTON, 34 and 36 Lyman—See p 862
Morris & Co., 148 Lyman
Nye George Co., 130 Lyman
SPRINGFIELD PROVISION CO., Brightwood—See p 932

PUBLIC TELEPHONE PAY STATIONS.

NEW ENGLAND TELEPHONE AND TELEGRAPH CO., 99 Bridge—See opp Business Directory

PUBLIC WEIGHERS.

ROOD & WOODBURY, 138 Main—See p 889

PUBLISHERS, MISCELLANEOUS.

American Guide Co. (city guides), 89 Dwight
Bordeaux Joseph H., 216 Worthington
BRADLEY MILTON CO., 43 Cross—See p 919
Budington H. A., 91 Sherman
Collier P. F. Pub Co., branch office (19) 25 E Court
COMPARISONS SIMPLIFIED (Eugene S. Webb publisher), (41) 25 Harrison av—See p VII
Cushman Co. The (Women's Home Journal and Popular Fashions), (225) 29 Worthington
DAILY NEWS PUB CO. (The Springfield Daily News), 305 Worthington c Dwight—See p 938
Dwight John P. (theater program), 216 Worthington
Echo Publishing Co. (Indian Orchard Echo) (weekly), 150 Main, Ind Orchd
Educational Press Co. The (Current Events) (weekly), 29 Worthington
ENGLISH & LYNCH, props Spfd Tribune 216 Worthington—See p 939
FORBES & WALLACE (Fashions), 390 Main—See inside front cover
Gibbud H. B. Mrs. (The Substitute) (monthly), 174 Marion
Goetting A. H. (music books), 111 Bridge
Hampden Publishing Co. (subscription books), 58 Harrison av
HUNTTING H. R. & CO. INC., (8) 317 Main—See p 835
Int Y M C A Training School (The Association Seminar) (monthly), 287 Hickory
JUDD ORANGE CO. (branch), pubs N E Homestead 29 Worthington—See opp last p Spfd names
King-Richardson Co. The (subscription books), 21 Besse pl
King W. C. Co. (subscription books), (611) 310 Main
Manning H. A. Co. (directories), (10) 231 Main
MERRIAM G. & C. CO., 29 Worthington—See front col'd page XXIII
Nichols C. A. Co. The (miscellaneous), (200) 33 Lyman
Old Corner Book Store, (3) 486 Main

PHELPS PUBLISHING CO. (Farm and Home), 29 Worthington—See opp last p Spfd names

Phelps Walter D. (Springfield Weekly Guide), 29 Buckingham pl

PRICE & LEE CO. THE (directories), 135 Dwight

REPUBLICAN CO. (The Springfield Republican) (daily, weekly and Sunday), 381 Main c Harrison av—See p 937

Roberts S. C. Music Co. (music), 128 Union

SPRINGFIELD HOMESTEAD NEWSPAPER CO. (Springfield Homestead) (tri-weekly), 86 Worthington—See p 937

Springfield Music Co. (music), 23 Besse pl

TABER-PRANG ART CO. (pictures and art novelties), Warwick n Armory—See p 951

Taylor-Holden Co. (mechanical drawing books), 53 Hillman

UNION NEWSPAPER CO. (Springfield Union) (morning, evening and Sunday), 335 Main —See footlines and p 938

PULP PLASTER MFRS.

NEW YORK AND NEW ENGLAND PULP PLASTER CORP., Albany off Armory—See p 951

PUMP MFRS.

CHAPMAN J. B. & CO. (house), 51-61 Taylor—See p 884

QUARRYMEN.

FALT J. P. & CO., office Armory st bridge—See p 973

JAMES & MARRA, (316) 33 Lyman—See p 973

Wright A. H. & Sons, 111 Florida

RAILROAD CONTRACTOR.

Ryan Thomas F., 197 Florida

RAILWAY CAR BUILDERS.

WASON MANUFACTURING CO., Wason av, Brightwood—See p 850

RAILWAY TICKET AGENCIES.

BATCHELDER EDWARD S., 9 Court House pl—See p 975

Boston & Albany Railroad Co., city office 404 Main

Boston & Maine R. R., city office 282 Main

Cook Thomas & Son, 282 and 404 Main

MINER & CO., 141 Worthington—See p 853

Raymond & Whitcomb Co., 404 Main

READING ROOMS.

Christian Science Reading Room, (136) 351 Main

City Library, State c Chestnut

Ferry St Settlement House, 188 Ferry

Y M C A, 166 State

Y M C A Railroad Dept, 15 Railroad ter

REAL ESTATE AGENTS.

ABBOTT M. W. CO., (9) 437 Main —See p 965

Alderman Charles H., 301 Dickinson

Alderman Edson & Co., (3) 469 Main

Allen J. & Co., (17) 342 Main

ANGERS J. A. & BRO, (9) 327 Main—See p 841

Ball A. A. & S. T. Co., (2) 146½ State

BANNING WILLIAM S., 50 Dartmouth—See p 845

BARLOW SETH H., 163 Spring—See p 961

BASSETT AUSTIN P., (422) 310 Main—See p 962

BATCHELDER EDWARD S., 9 Court House pl—See p 975

Bateman David J., 58 Fremont

Biglow Carlton B., 384 St James av

Blodgett Morrison S., (1) 21 Besse pl

Boucher Evariste J., (12) 21 Besse pl

Brady W. H., 85 Acushnet av

BRAGG BENJAMIN L., (6) 432 Main—See p 961

Brown Alexander M., 93 Sherman

Brown A. M. Real Estate Co., (9) 373½ Main

BROWN C. E. & CO., (1) 469 Main—See p 961

BUCKLER ALFRED E., 356 Belmont av—See p 964
Buckley Hugh J., (39) 307 Main
Calkins James W., 99 Alden
Carmody James E., (426) 310 Main
CARPENTER WILLIAM H. CO., 374 Main—See p 962
Central Real Estate Co., 65 Vernon
Chandler Austin C., 907 State
COLONIAL REAL ESTATE AGENCY CO., (404) 310 Main—See p 966
Columbia Heights Land Co., (3) 327 Main
Congdon A. B. & Co., (15) 332 Main
COSSACK M. J. CO., (5) 285 Main—See p 962
CRANE JOHN W. CO., (4) 285 Main—See p 963
Dayton & Deuel, (37) 332 Main
Dean Agency The, (3) 284 Main
DEXTER WILLIAM H., 25 Elm—See p 965
Ducharme Louis, 172 N Main
DUNLAP FRANK L., (130) 351 Main—See p 965
DWIGHT T. F. (broker), (3 and 4) 285 Main—See p 964
Elwell C. Lewis, (1) 419 Main
Exchange The, (1) 469 Main
Fairfield George W., (1) 285 Main
Fuller Frank E., 33 Elm
Fuller Walter M., (301) 525 Main
GAGNIER & ANGERS, (7) 327 Main—See p 839
Gendreau Edmund J., 176 Main, Ind Orchd
Gilbert Ernest B., 46 Dwight
Gleason Albert M., 156 Main, Ind Orchd
Goldstein Samuel S., 98 Essex
Goodenough W. P., 18 Kenwood Park
Goodman Harris, 86 Bancroft
GOODRICH WILLIAM C., 139 White—See p 877
Gould C. L., (6) 352 Main
Granger T. M., (3) 432 Main
Greene Carrie E. Mrs., 102 Patton
Greene Harrie W., 601 Main
HALE WARREN C., 18 Cornell—See p 966
Hall E. A., 66 Spring
HALL WILLIS A., (7) 332 Main—See p 962
Hampden Real Estate Co., (420) 310 Main
Hanlon J. William, (208) 310 Main
Hare Albert P., 40 Main
Hawley Frank R., (2) 419 Main
Highland Extension Co., 11 Waltham av
Hill George A., (4) 414 Main
HOME CITY REALTY CO., (418) 310 Main—See p 963
INDIAN ORCHARD CO., Ind Orchd—See p 866
Ingraham H. E. & Co., (3) 332 Main
Jentoch Adam W., 51 Franklin
Jewett Charles J., 40 Main
Kellogg Charles H., (3) 352 Main
KELSO EDWARD D., 42 King—See p 840
Kemp Dexter J., 39 Granville
Klener Louis, 122 Bond
LAMPSON & WILCOX, (203) 310 Main—See p 966
LA RIVIERE OCTAVE A., 166 Main, Ind Orchd—See p 844
Lathrop F. W., (5) 432 Main
Lombard Edward M., 811 Main
Lyman Arthur L., (6) 373½ Main
Mansfield & Murray, (1) 233 Main
Massasoit Realty Trust, 300 Birnie av
MATHER C. M., (6) 381 Main—See p 963
McKinney Richard, 537 Main
McKnight Charles H., (1) 137½ State
McKnight J. D. & W. H., (1) 137½ State
Meacham E. A., 19 Grenada ter
MOORE P. B., (213) 310 Main—See p 961
Morse Pascal L., (229) 525 Main
Morse Valentine B., 170 Essex, Ind Orchd
MURPHY EDWARD J. CO., (3) 327 Main—See p 966
Mutual Investment Co., (1) 137½ State
Nelson George D., 264 Main
Newcomb Wyman J., (1) 475 Main
Nichols Le Roy, 65 Dwight
NOEL CHARLES G., 100 Noel av—See p 848
O'NEILL FRANCIS F., 183 Walnut, Holyoke—See p 844
Origo Silvio, 256 Water
Parkside Co., 351 Main

Parsons Charles H., 153 Bridge
Parsons William E., (5) 425 Main
Patton William, (8) 274 Main
Perkins Arthur E., (314) 15 Elm
Perry Peter A., 12 Boothbay pl
Phelps Realty Associates, 64 Worthington
Pierce Everett A., (2) 275 Main
Pillsbury Alfred F. H., 14 Fort
Pinney Edward J., 123 Lyman
Pinney Fred R., 123 Lyman
Powers E. S., 474 Mill
Proctor Charles B., (4) 476 Main
Prospect Park Land Co., (7) 373½ Main
PROUTY A. D., (2) 465 Main—See p 964
REED REALTY TRUST, 786 State—See p 960
Rice George W., 475 Main
Riverdale Home Site Co., (3) 327 Main
ROBERTS A. O. & CO., (56) 317 Main—See p 960
ROBINSON JAMES L., (A) 351 Main—See p 964
Rush William R., 282 Main
RUSSELL NAPOLEON E., 300 Birnie av, Brightwood—See p 980
Sanford George E., 28 Fairfield
SCOTT JOHN L., 282 White—See p 840
Seymour Stephen E., 65 Dwight
Springfield Business Exchange, (11) 432 Main
Stebbins C. W., 605 Worthington
Strong Judson Estate of (4) 120 Main
Sumner Park Co., (230) 351 Main
Tapley George K. (broker), 50 Marengo Park
Title Research and Credit Co., (20) 476 Main
TOWNE ERNEST E., (1) 414 Main—See p 965
Towne Horace & Co., (21) 68 Bridge
Vining William D., 16 Churchill
Vose Gilman O., 14 Osgood
Warner Fred W., (6) 373½ Main
Webster Harry G., 23 Elm
Weeks Joseph W., jr., (213) 310 Main
White Merrill T., 74 Bridge
Winter Newrie D., 3 Elm

REALTY TRUST COMPANIES.

Agawam Realty Trust Co., (3) 327 Main
Central Realty Trust Co., (3) 327 Main
City Realty Trust, (3) 327 Main
Gagnier C. I. Building and Land Co., (7) 327 Main
Hampden Real Estate Trust, (420) 310 Main
Massasoit Realty Trust, 300 Birnie av
Old Corner Realty Trust, (3) 327 Main
Pecousic Heights Co., 323 Main
REED REALTY TRUST, 786 State—See p 960
Springfield Realty Trust of Springfield, (3) 327 Main
Sumner Ave. Heights Co., 323 Main

REED MFR.

Tilley Norris, 49 Taylor

REFRIGERATOR BUILDERS.

RANNEY REFRIGERATOR CO. (New England branch), Frank S. Eaton mgr, 243 Worthington —See p 967
SHORT JONATHAN, 308 North —See p 843

REGALIA MFRS.

Mutell Regalia Co. The, 259½ Main
Young W. M. Regalia Co. The, (300) 33 Lyman

RESTAURANTS.

Aldrich Frank W., 25 N Main
Armstrong G. W. Co. The, Union station
ASHER ALBERT F., 48 Main—See p 863
BAAB A. & CO., basement 3 Pynchon—See p 968
BARR E. C. CO. INC., 384-388 Main—See p 969
Beach & Kane, 173 Chestnut
Bliss Elisha F., 22 Main
Bliss Ernest L., 24 Dwight
Boines George, 171½ Dwight
Bowles Henry L., 291 and 455 Main
Breglio P. A. & Co., 300 Worthington and 164 Dwight
Brown Harry, 612 Main
BURKE T. J. & CO., 521 Main—See p 922

Burns Anna M., 175 Chestnut
Burt Lafayette F., 105½ Main
Chouinard Albert & Co. (lunch room), 196 Main, Ind Orchd
CLOUGH W. L., 473 Main—See p 968
Collier Louis, 229 Main
Coogan J. P. & Co., 14 Sanford
COOLEY'S HOTEL RESTAURANT, Henry E. Marsh prop, Cooley pl—See p 900
Coughlin James J., 823 Main
COURT SQUARE HOTEL, Frank Payne & Co. props, State c Court House pl—See p 903
Crandall Marshall D., 31 Maple
Dame John L. (lunch room), Fisk av c Wason av
Dole Edward J. Mrs., 255 N. Main
Doolittle D. T. & Son, 818 State
Downs E. William, 23 Dwight
Eastman Roland A. (lunch wagon), 840 State
Fitzgerald Thomas J., 225 Main
FORBES & WALLACE, 390 to 398 Main—See inside front cover
Geran Michael J., 235 Main
Germond A. P., 64 Bridge
Gibson Burton J., 27 Walnut
Gillander Henry, 495 State
Graves Harry S., 9 Catharine
Hanchett James L., 14 Main
Hatch Henry C., 201 Chestnut
HENKING H. C. & CO., 15 and 17 Lyman—See p 901
HIGHLAND THE, D. H. Sievers & Co. props, Hillman c Barnes —See p 903
Hong Kong Cafe, 229 Worthington
HOTEL CHANDLER, Louis Katz prop., 576 Main—See p 903
HOTEL GILMORE CAFE, 420 Main—See p 902
HOTEL ROLAND, Mrs. H. C. Hayes prop, 159 State—See p 901
IDEAL LUNCH CO., 329 Main—See p 967
Jographos Antonio, 181 Main
Kinney & Woodward, 489 Main
Lamar William Mrs., 333 Worthington
Lange Theodore & Co., 105 Bridge
Leary Caroline Mrs., 44 Vernon
Lennehan J. J. & Co., 215 Worthington
Leopoulos Eustratros G. (lunch) 250 Main
LUBOLD HERMAN E. (lunch), 11 Lyman—See p 922
Lynch Michael, 159 Main, Ind Orchd
Mack Michael (lunch), 259 Chestnut
MASSASOIT HOUSE CAFE, 236 Main—See p 899
MASSASOIT OYSTER HOUSE, Delos C. Keeney mgr, 11 Railroad—See p 968
McCarthy & Cone, 11 Hampden
Murphy William J. & Co., 45 Market
NELSON HOTEL, 266 Main—See p 900
Nichols Charles F., 44 Harrison av
Paddock Ezra S., 21½ Main
Perry Fred C., 486 Mill
Phillips C. W. & Co., 2 Bridge
Pickett Frances J. Mrs., 114 Main
Porter John, 251 Main
Portland Dairy Lunch, 198 Main
Quinto Benjamin, 46½ Bridge
REMILLARD CAMILLE R. (café), 119 and 123 Worthington—See p 968
Rey A. B. Mrs., mgr (Int Y M C A), 291 Hickory
Rich Edwin A., 109 Worthington
Ripley Arthur H., 228 Main
Roos George J., 69 Water
Ross Berton R., 174½ Main, Ind Orchd
Russell George E. Mrs., 44 Dwight
Schnetzer & Sons, 4 Main and Forest park
Shanghai Restaurant, 28 Fort
Shaw Clarence I., 29 Wilbraham rd
Skarrele Nicholas, 444 Worthington
Sosner Rachael Mrs., 18 Cypress
Springfield Lunch, 524 Main
STEARNS PARK HOTEL, 142 and 144 Bridge—See p 901
Stetson Albert E., 12 Vernon
Tebeau Louis, 501 Main, Ind Orchd
Varnagas Grigores, 9 Cypress
Walsh & McInerney (lunch), 3 E Court
Waverly Liquor Co. The, 15 Market
"WHEN" DAIRY LUNCH THE (lunch), Martin H. Healy prop, 264 Worthington—See p 967

Winkler's Restaurant, Winkler Bros props, 15 Bridge
WORTHY THE, 303 Main—See p 899
Ying Woy (Chinese), 103 Worthington

ROACH TRAP MFRS.

BENNETT PAPER BOX CO. THE, 46 Harrison av—See p 946

ROOFERS.

(See also Tin Roofers and Slate Roofers.)

ATWATER E. C. & CO. (metal), 21 Taylor—See p 865
BACON BENJAMIN G., 18 Walnut—See p 955
Brunton M. J. & Son (gravel and slate), 173 Liberty
Grant A. & Son (slate and gravel), 23 Besse pl
Johnson William H. (gravel), 761 Liberty
McCarthy Thomas H. (slate), 119 Yale
McCleary John & Son (slate), 196 King
McCormick J. F. (slate and gravel), 361 Chestnut
Munsell E. W. & Co. (metal), 597 Main
O'Connell Morgan D. & Co., 74 Everett
PRATT AUSTIN J., 19 Wilbraham rd—See p 955
PRATT H. J. & CO., 97 Dwight—See p 865
WHELDEN BENJAMIN F. (metal), 424 Worthington—See p 955

ROOFING MATERIALS, WHOLESALE.

GRAVES GEORGE A. & SONS, 324 Main—See p 897

ROOMS TO LET WITH POWER AND HEAT.

SPRINGFIELD STEAM POWER CO., (309) 33 Lyman—See p 972

RUBBER GOODS.

Alling Rubber Co., 261 Main
BRECK RUBBER CO. INC, 472 Main—See p 970
Craven Edward T (tires), (1) 274 Main
Dickinson Mfg Co. (mfrs), foot Mechanic
Fisk Rubber Co. (rubber tires), 135 Bridge
Flaherty John T. (rubber tires, vulcanizing and repairing), 17 Dwight
MAYNARD RUBBER CORPORATION THE, 139 Bridge—See p 970
M & M Mfg Co. The (collars, cuffs, neckties, sleeve and bosom protectors), 16 Dawes
WINN WILLIAM R., W. N. Winans mgr (mechanical), 53 Lyman—See p 939

RUBBER STAMPS.

Childs Robert P. (mfr), (27) 332 Main
MORGAN, CROSSMAN & CO. (mfrs), (25) 227 Main—See p 969
SMITH R. H. MFG CO. (mfrs), 293 Main—See front edge
Steele Charles H., 5 Brown

RUBBER STAMP MAKERS' OUTFITS AND SUPPLIES.

SMITH R. H. MFG CO., 293 Main—See front edge

RUBBER TIRE MFRS.

Fisk Rubber Co., 135 Bridge

RUG MFRS.

NATIONAL CARPET CLEANING AND RUG RENOVATING CO., 56 Harrison av—See p 851
SPRINGFIELD ECONOMY RUG CO., 17 Taylor—See p 969
United Oriental Rug Co., 23 Taylor

RULING MACHINE MFRS.

PIPER EDWIN J., 44 Hampden—See p 947

SADDLERY GOODS MFR.

Bareille Felix, 29 Taylor

SADDLERY HARDWARE DEALER.

Bareille Felix, 29 Taylor

SAFE DEALERS.

GIFFORD A. W., 274 and 282 Main —See inside back cover

SAFE DEPOSIT VAULTS.

Hampden Trust Co., 415 Main
SPRINGFIELD NAT'L BANK, 323 Main—See front col'd p XXXIII
Springfield Safe Deposit and Trust Co., 500 Main
THIRD NATIONAL BANK, 372 Main—See opp Map
UNION TRUST CO., 407 Main, branch 301 do—See foot lines in alphabetical dept

SALOONS.

BAAB A. & CO., basement 3 Pynchon—See p 968
Beach & Kane, 173 Chestnut
Breglio P. A. & Co., 300 Worthington and 164 Dwight
BUCKLEY D. H. & E. L., 12 Hampden—See p 900
BURKE T. J. & CO., 521 Main—See p 922
Cavanaugh Daniel P., 333 Water
Coogan J. P. & Co., 14 Sanford
Coogan Luke J., 115 Worthington
Coughlin Thomas & Co., 116 State
COURT SQUARE HOTEL, Frank Payne & Co. props, State c Court House pl—See p 903
CROWLEY MICHAEL J., 485 State—See p 902
Daley John, 193 Main
Duquette A. H. & Co., 552 Main
Fitzgerald Thomas J., 225 Main
Hartnett Patrick J., 243 Main
Haynes Hotel, J. T. Shaw prop, 406 Main
HENKING H. C. & CO., 15 and 17 Lyman—See p 901
HEYDT JOHN, prop Indian Leap Hotel, 179 Main, Ind Orchd—See p 904
HIGHLAND THE, D. H. Sievers & Co. props, Hillman c Barnes —See p 903
HOTEL CHANDLER, Louis Katz prop, 576 Main—See p 903
HOTEL GILMORE, Albert E. Smith mgr, 420 Main—See p 902
Kelley Anthony, 67 Bridge
Lange Theodore & Co., 105 Bridge
Lennehan J. J. & Co., 215 Worthington
Lerche Emil, 93 State
LUBOLD HERMAN E., 11 Lyman —See p 922
Mansion House, Quilty & Kelley props, 510 Main
MASSASOIT OYSTER HOUSE, 11 Railroad—See p 968
McCarthy & Cone, 11 Hampden
McGrath Thomas, 209 Chestnut
Murphy C. J. & Co., 315 Worthington
Murphy William J. & Co., 45 Market
O'Brien & Reagan, 121 Lyman
Otis Patrick F., 73 Market
Phillips C. W. & Co., 2 Bridge
Reidy John A. & Co., 201 Main
RIEUTORD CHARLES E. & CO. props National House, 13 Oak, Ind Orchd—See p 903
Roos George J., 69 Water
RUSSELL THE, Edgar & Hartenstein props, 222 and 224 Main —See p 902
Ryan S. A. Co. Inc. 179 Main
Scully J. F. & Co., 662 Main
SHEA D. J. & CO., 110 State—See p 921
Shean C. T., 10 Cooley pl
SOLLACE GEORGE E., 190 Main—See p 922
SPLAINE BROS, 269 Main—See p 902
Toomey & Cody, 145 Main
UNITED STATES HOTEL, 545 Main—See p 904
Walsh John J., 23 Walnut
Walsh & McInerney, 3 E Court
Waverly Liquor Co. The, 15 Market
Winkler Bros., 15 Bridge
YOUNG WILLIAM M., 189 Main —See p 921

SAND DEALERS.

(See also Mason's Building Materials.)

GOODRICH WILLIAM C., 139 White—See p 877

HENNESSEY JAMES J., 256 King—See p 847

NOEL CHARLES G., 100 Noel av —See p 848

REYNOLDS & CO., 357 Maple—See p 878

SANITARIUMS.

Buscall Isaac, 235 Pine

Connecticut Valley Sanitarium, 373 Central

Nauheim Sanitarium, 46 Forest Park av

Stephenson A. F. Mrs. (cancer), 34 Amherst

SARSAPARILLA MFR.

Doolittle John H., 31 Margaret

SAUSAGE MFRS.

Ewig Valentine, 84 Benton

GUENTHER & HANDEL, 7 Stockbridge—See p 895

HALL & STEWART, 96 Main—See p 932

HANDY H. L. CO. INC, 45 Hampden—See back cover

Hunt A. C. & Co., 16 Sanford

ROOD & WOODBURY, 138 Main —See p 889

SPRINGFIELD PROVISION CO., Brightwood—See p 932

Treiber Fritz, Erie n Chicopee rd

SAW MACHINE MFRS.

Napier Saw Machine Works, 119 Liberty

SAW MFRS.

QUALITY SAW AND TOOL WORKS, 119 Liberty—See p 970

SAW MILLS.

(See also Planing Mills.)

BARTHOLOMEW C. A., Pecousic av opp South end bridge—See p 926

Lyon Asahel E., Parker, Sixteen Acres

Ryder Frank L. (portable), 1086 State

SAWDUST.

WEST F. M. BOX CO., 225 Liberty—See p 837

SAWING, TURNING, ETC.

Culins Peter M., 74 Andrew

HAMPDEN LUMBER CO., 850 State—See front col'd p XVII

PIPER EDWIN J., 44 Hampden—See p 947

SPRINGFIELD LUMBER CO., 209 Dwight—See p 925

WALKER T. M. & CO., 31 to 41 Market—See p 944

SAWS AND SAW FILING.

Pease Arthur G., 56 Yale

Powers E. S., 474 Mill

Rackliffe Bros, 136 Main

Thorne Joseph C., r 106 Ferry

TWINING W. H. & SON, 443 Central—See p 887

SCALE BUILDERS AND REPAIRERS.

Geer F. E. & Co., 7 Taylor

SCHOOL MATERIALS MFRS.

BRADLEY MILTON CO., 43 Cross —See p 919

SCHOOLS, PRIVATE.

(See also Index for Schools.)

American International College, 963-969 State

Bay Path Institute, 292 Main

Fenton James D. (art), 9 Greenwood

Ferry St Settlement House (settlement school and kindergarten), 188 Ferry

Help Yourself School (correspondence), 54 Taylor

Home Correspondence School The, F. Arthur Metcalf sec and mgr, 21 Besse pl

International Correspondence Schools of Scranton, Pa. (6) 317 Main

International Young Men's Christian Association Training School, 287 Hickory

MacDuffie School for Girls The, 182 Central

Moore Carolyn M., 43 Florentine Gardens

Pendergast Margaret M. (dress cutting), (5) 120 Main
Pitkin Paul H. Rev., International Institute and School of Modern Languages 629 Chestnut
Railway Educational Association, (24) 231 Main
Scoville Benjamin (elocution), (134) 351 Main
SPRINGFIELD BUSINESS SCHOOL INC., B. J. Griffin pres and treas, 21 Besse pl—See p 849
SPRINGFIELD CONSERVATORY OF MUSIC, Winfield Veasey Abell director, (248) 351 Main—See p 950
SPRINGFIELD SCHOOL FOR MAIL SERVICE, A. E. Richards mgr, 535½ Main—See p 928
Stowe's Motor Boat and Automobile School (auto), 824 State
Telford's Commercial School, 32 Besse pl
"The Elms," 141 High, C. W. Porter principal
Twichell Hattie, Memorial Bdg, 64 Court
Y M C A, 166 State

SCRAP IRON.

(See Junk Dealers.)

SCREENS (INSECT).

BURDICK EDWIN F., 21 College —See p 980
Burrowes E. T. Co. The, 634 Exchange Bldg, Boston, Mass., and Portland, Me.

SCREW MFRS.

BAY STATE SCREW CO., 144 Dwight—See p 971
International Machine and Screw Co., Warwick n Armory
Parker E. N. (machine), 293 Main

SCROLL SAWING.

(See Sawing and Turning.)

SEAL PRESSES.

CHANDLER CO. THE, 31 Taylor —See p 876
Mathewson R. E., 58 Princeton
MORGAN, CROSSMAN & CO., (25) 227 Main—See p 969
SMITH R. H. MFG CO., 293 Main —See front edge
Warner W. H., (2) 327 Main

SEED STORES.

(See also Florists.)

Abbe C. E. & F. A., 488 Mill
ALDERMAN OLIVER C., 272 Main—See p 896
CHAPMAN & BROOKS CO., 71 Lyman—See p 897
Dickinson Oliver H., 27 Lyman
LAW J. DOUGLAS, 260 Main—See p 897
LYMAN EDWARD M. & SON (growers and wholesale), r 83 Charles—See p 882
Moore Vilas E., 539 Main
PUFFER H. C. CO., 194 Lyman—See p 883
VIETS S. D. CO., 55 to 61 Cypress —See p 883
WILDER JOHN W. EST., 129 State—See p 883

SEWER CONTRACTORS.

Curtis D. J., 128 Everett
Denoon Edward M., 64 Oak Grove av
DRISCOLL J. R., 385 Liberty—See p 948
LEY FRED T. & CO. INC., (35) 307 Main—See p 864
MERRILL GEORGE N. & CO., (7) 292 Main—See inside back cover
REYNOLDS & CO., 357 Maple—See p 878
SACKETT BROS, 834 Worthington—See p 877
SPRINGFIELD EXCAVATING & CONSTRUCTION CO., 164 Dwight—See p 878
VAUGHAN CONSTRUCTION CO., 16 Pynchon—See p 877
VAUGHAN & KIBBE, 28 Whittier av and 28 Sheldon—See p 878

SEWER AND DRAIN PIPE.

(See Cement, Drain and Sewer Pipe.)

SEWING MACHINE AGENCIES.

FORBES & WALLACE, 390 to 398 Main—See inside front cover
GRISWOLD J. LYMAN (Domestic, Demorest, Standard, Household and Wheeler & Wilson), 19 Besse pl—See p 971
METROPOLITAN FURNITURE CO., 538 Main—See p 886
Singer Sewing Machine Co., Walter M. Fuller mgr, 38 Harrison av
White Sewing Machine Co., 31 Harrison av

SEWING MACHINE MFRS.

EXCELSIOR SEWING MACHINE CO., 51 Taylor—See p 930

SEWING MACHINE NEEDLE MFRS.

National Needle Co., 56 Boylston

SEWING MACHINERY MFRS.

UNITED MACHINERY CO. (fur), 51 Taylor—See p 930

SHAFTING, PULLEYS, HANGERS, ETC.

HANNAN-FINTON CO. THE, 19 Sharon—See p 931
MILL RIVER MACHINE SHOP, H. D. Ford prop, 964 Main—See p 930
RUSSELL JOHN W., 47 and 49 Taylor—See p 929
STACY E. S. MACHINE CO. (also wood pulleys), 41 and 43 Taylor—See p 929

SHEET IRON WORKERS.

(See Tin, Sheet Iron and Copper Workers.)

SHINGLE MFRS.

ANGERS BROS, (9) 327 Main—See p 927

SHOE STORE SUPPLIES.

Belding Everett E. Co. The, 47 Lyman

SHOOK MFRS.

WEST F. M. BOX CO., 225 Liberty—See p 837

SHOOTING GALLERY.

Theroux Edward, 569 Main

SHOW CARDS.

SPRINGFIELD PRINTING AND BINDING CO., 135 Dwight—See insert page opp p 827

SHOW CASE MFRS.

Prentice C. F., 17 Taylor
Springfield Show Case Co., 190 Worthington

SIEVE MFRS.

BIGELOW CHENEY WIRE WORKS, Heywood c Warwick—See front col'd p XIII

SIGN MARKERS.

SMITH R. H. MFG CO., 293 Main —See front edge

SIGN PAINTERS.

(See Painters, Sign.)

SIGNS.

Springfield Street Sign Fixture Co. (street signs), 24 Crystal av

SILVER AND SILVER PLATED WARE DEALERS.

(See also Jewelers and Watchmakers.)

ADAMS & CROCKETT (installment), 114 Bridge—See p 909
Carr F. S. & Co. (installment), 74 Bridge
CURRAN M. H., 125 Worthington —See p 910
DAVISON'S H. J. SONS, 471 Main—See p 909
HALL CHARLES, 393 and 395 Main—See front col'd p XIV
METROPOLITAN FURNITURE CO., 538-540 Main—See p 886
NICKELS J. W., 441 State—See p 910
PENNY ENOS E., 417 Main—See p 909
QUIMBY & CO., 9 Hampden—See p 869
Robbins F. A. Co., 451 Main
Woods & Co., 449 Main

SILVER AND GOLD PLATERS.

(See also Nickel Platers.)

ENTERPRISE PLATING CO., 49 Taylor—See p 951
Schoonmaker Daniel, 17 Taylor
Springfield Electro Plating Co., 17½ Hampden

SILVERWARE.

(See Jewelers.)

SKATE MFRS.

Barney & Berry Inc, Broad and Hanover

SKYLIGHTS.

(See Galvanized Iron Workers.)

SLATE ROOFERS.

Brunton M. J. & Son, 173 Liberty
Grant A. & Son, 23 Besse pl
HAMPDEN CORNICE WORKS, 26 Taylor—See p 865
McCarthy T. H., 119 Yale
McCleary John & Son, 196 King
McCormick J. F., 361 Chestnut

SOAP MFRS.

Cooley Louis, 3 Outing lane
Ericka Mfg Co. The, 882 Liberty
FISK MFG CO., ft Walker—See Map
GELDER PURE SOAP CO., (5) 16 Harrison av—See p 971
Hunt Charles L. (harness), 45 Cambridge
MARKHAM ALBERT G., Clarence n State—See p 971
National Specialty Co., 40 Dwight
Springfield Rendering Co., office 88 Liberty, works Chicopee
Webster Mfg Co., 48 Keith
WINN WILLIAM R. (harness), 53 Lyman—See p 939

SOCIETY BADGES.

CHANDLER CO. THE, 31 Taylor —See p 876
Cooley Mfg Co., 17 Dwight
Flosdorf J. G., 275 Main
Warner Walter H., (2) 327 Main

SOCIETY GOODS MFRS.

Young W. M. Regalia Co. The, (300) 33 Lyman

SODA WATER AND SYRUP MFRS.

(See also Bottlers.)

Brooks Francis Edward, 9 Gray's av
COUNTRY CLUB SODA CO., 21 Bridge—See p 972
Slattery Michael J., 123 Water
Springfield Bottling Co., 56 Harrison av

SPEAKING TUBES.

(See Electricians.)

SPECIAL MACHINERY MFR.

STACY E. S. MACHINE CO., 41 and 43 Taylor—See p 929

SPECIALTY MFRS.

HAMPDEN MACHINE SCREW CO. (screw machine products), Birnie av c Arch—See p 932

SPEEDOMETER MFRS.

Bullard James H., 777 State
SMITH R. H. MFG CO., 293 Main—See front edge

SPORTING GOODS.

(See also Athletic Goods.)

Burpee J. F. & Co., 65 Lyman
Call Stillman B., 244 Main
FOOT HOMER & CO. INC, 139 State—See foot lines
FORBES & WALLACE, 390 to 396 Main—See inside front cover
Hawes Harry L., 416 Main
LAW J. DOUGLAS, 260 Main—See p 897
NELSON E. A., 214 Main—See p 830
VICTOR SPORTING GOODS CO., 43 Lyman—See p 829

SPRING BED MFRS.

Ratner Max (woven wire), 151 State
U S Spring Bed Co., 228 Birnie av, Brightwood

STAGE LINES.

(See Express Lines.)

STAINED GLASS.

HALL CHARLES, 393 Main—See front col'd p XIV

STAIR BUILDERS.

HAMPDEN LUMBER CO., 850 State—See front col'd p XVII

STAMP MFRS (RUBBER).

(See Steel Stamp and Letter Cutters.)

Childs Robert P., (27) 332 Main
MORGAN, CROSSMAN & CO., (25) 227 Main—See p 969
SMITH R. H. MFG CO., 293 Main —See front edge

STAMPING AND EMBROIDERY.

Falls' Art Needlework Shop, (41) 68 Bridge
Fuller Willard S. Mrs., 319 State
Gibbons Lena E., (46) 317 Main
KINSMAN W. D. CO., 336 Main—See p 872

STAMPS (POSTAGE) DEALER.

Wentworth William L., (1) 475 Main

STATIONERS.

(See Booksellers and Stationers.)

STATUARY.

MILLER J. H. CO. INC (plaster), 21 Harrison av—See p 950

STEAMBOAT LINE.

Sylvia Steamboat Co. (excursion), foot Elm

STEAM ENGINE BUILDERS (STATIONARY).

Chamberlain J. H. D. Co. (rotary), 275 Main
HANNAN-FINTON CO. THE, 19 Sharon—See p 931
MILL RIVER MACHINE SHOP, H. D. Ford prop (new and second hand engines and boilers), 964 Main—See p 930
Stratton Rotating Engine Co., (31) 68 Bridge

STEAM POWER AND ROOMS TO LET WITH POWER.

Morgan Steam Power Plant, 47 Hillman
SPRINGFIELD STEAM POWER CO., (309) 33 Lyman—See p 972

STEAM TRAP MFRS.

OLIVER & HOWLAND CO. THE, 214 Worthington and 33 Taylor —See front cover

STEAM AND GAS FITTERS.

(See also Plumbers.)

ALLBE C. A. PLUMBING CO., 30 Dwight—See p 954
BACON B. G. (gas), 18 Walnut—See p 955
Barrett John W., 217 Main
Beebe N. S., r 17 Florida
BICKNELL FRED A. (gas), 441 State—See p 956
BROSNAN MICHAEL R., 328 Worthington—See p 954
CLARK LEONARD & SON (gas), 106 State—See p 974
CLARK SIMPSON, 157 State—See p 974
Cohen Meyer, 8 Ferry
COTTER J. J. CO., 142 and 144 Dwight—See p 957
COX JOHN D., 27 Dwight—See p 954
DONAHUE BROS., 42 Harrison av—See p 952
DUNLAP LOYAL W. (gas), 39 Cedar—See p 952
ESTABROOK GEORGE R., 146 State—See p 974
Gas Controller and Fixture Co. (gas), 155 Dwight
Gubbins John J., 328½ Worthington
Hanks Edward S. (gas), 90 Dawes
HART FRANCIS M., 171 Spring —See p 953
HAWES & GRAY CO., 37 and 39 Dwight—See back cover
HYLAND WILLIAM J. MFG CO. (gas), 73 and 75 Dwight —See back cover
KEOUGH MICHAEL J., 198 Chestnut—See p 953
LA FLEUR ANDREW J., 355 Walnut—See p 956
MANN CHARLES F., 62 Catharine—See p 956
Mansfield Pierce M., 543 Main
McCLEAN GEORGE H. & CO., 3 Court House pl—See p 952
Montague Dwight B., 278 Main
Moore G. B., 100 Dwight
Munsell E. W. & Co., 597 Main

Neylon Bros (gas), 16 Dwight
OLIVER & HOWLAND CO. THE, 214 Worthington and 33 Taylor —See front cover
PRATT AUSTIN J., 19 Wilbraham rd—See p 955
RYAN THOMAS J. (gas), 13 Market—See p 953
Shine J. I., 385 Bay
SMITH GEORGE & CO., 95 Dwight—See p 953
WHELDEN BENJAMIN F., 424 Worthington—See p 955
WILSON R., 341 Worthington—See p 952
WYCKOFF & LLOYD CO., 35 Lyman—See front col'd p III

STEAM AND GAS FITTERS' SUPPLIES.

Gilbert & Barker Mfg Co., 193 Lyman
Hercules Float Works (mfrs floats), 200 Franklin
HITCHCOCK SUPPLY CO. THE, 72 and 74 Dwight—See p 957
New England Plumbing Supply Co. (wholesale), 170 Bridge
OLIVER & HOWLAND CO. THE, 214 Worthington and 33 Taylor —See front cover

STEAM AND HOT WATER HEATING APPARATUS.

ALLBE C. A. PLUMBING CO., 30 Dwight—See p 954
Bennett Lewis J., 21 Burr
CLAPP ZEDOC C., 6 Symonds av —See p 956
CLARK SIMPSON, 157 State—See p 974
COTTER J. J. CO., 142 and 144 Dwight—See p 957
COX JOHN D., 27 Dwight—See p 954
DONAHUE BROS., 42 Harrison av—See p 952
ESTABROOK GEORGE R., 146 State—See p 974
HAWES & GRAY CO., 37 and 39 Dwight—See back cover
HYLAND WILLIAM J. MFG. CO., 73 and 75 Dwight—See back cover
LA FLEUR ANDREW J., 355 Walnut—See p 956
MANN CHARLES F., 62 Catharine—See p 956
McCLEAN GEORGE H. & CO., 3 Court House pl—See p 952
Munsell E. W. & Co., 597 Main
OLIVER & HOWLAND CO. THE, 214 Worthington and 33 Taylor —See front cover
PRATT AUSTIN J., 19 Wilbraham rd—See p 955
WHELDEN BENJAMIN F., 424 Worthington—See p 955
Whitcomb Stove Co., 11 Dwight
WILSON ROBERT, 341 Worthington—See p 952
WYCKOFF & LLOYD CO., 35 Lyman—See front col'd p III

STEAMSHIP TICKET AGENTS.

Albano Giovanni, 8 Union
BATCHELDER EDWARD S., 9 Court House pl—See p 975
Carroll Alfred J., 404 Main
CLUNE JOHN H., 124 Bridge—See back cover
Goldin Joseph,. 4 Ferry
Jentoch Adam W., 51 Franklin
Mesisco Joseph Emilio, 81 Wilcox
Origo Silvio, 256 Water
SAMPSON THOMAS P. CO., 129 Bridge—See p 978
Wentworth Arthur C., 282 Main

STEEL STAMP AND LETTER CUTTING.

Buckhaus A. W., 419 Main
Cape Charles W., 582 Armory
CHANDLER CO. THE, 31 Taylor —See p 876
Childs Robert P., (27) 332 Main
Mathewson R. E., 58 Princeton
MORGAN, CROSSMAN & CO., (25) 227 Main—See p 969
SMITH R. H. MFG CO., 293 Main —See front edge
Warner W. H., (2) 327 Main
Young Bros, 39 Broad

STENCIL CUTTERS.

Cape Charles W., 582 Armory
Childs Robert P., (27) 332 Main
Gifford J. H., (3) 274 Main
MORGAN, CROSSMAN & CO., (25) 227 Main—See p 969
SMITH R. H. MFG CO., 293 Main —See front edge

STENOGRAPHERS.

(See also Typewriters.)

Crosby M. E., (12) 317 Main
Crowley Celia N., 303 Main
Gallaway Alice, (422) 374 Main
Griswold Gertrude M., 5 Elm
Hebert Beatrice L., 215 Main, Cooley's Hotel
Hoyt Alice, 259½ Main
Hull John S., 38 Reed
Kennedy Anna E., Massasoit House
Lyon Mary E., (4) 476 Main
Mayer Henrietta, (427) 31 Elm
Merryfield Flora B., (239) 351 Main
Powell Mary A., (226) 31 Elm

STEREOPTICON AND CALCIUM LIGHTS.

Burnham C. H., 167 Bowles

STOCK COMPANIES.

ALLBE C. A. PLUMBING CO., 30 Dwight, incorporated April 3, 1907. Capital $5,000. President, W. C. Taylor; clerk and treasurer, C. A. Allbe; vice-president, Edwin S. Stacy—See p 954

American Chocolate Machinery Co., 60 Hampden, incorporated January, 1905. Capital $75,000. President, F. H. Page; secretary, George C. Baldwin, jr.; treasurer, H. H. Bowman

American Electric Switch Co., 30 Taylor, incorporated 1907. Capital $10,000. President and treasurer, C. F. Munder; secretary, J M. Sullivan

American Woven Leather Belting Co., office (55) 317 Main, incorporated 1904. Capital $76,000. President, Edward M. Coats; clerk and treasurer, Myron P. Walker

ANNABLE C. H. LUMBER CO., INC., 34 Sanford, incorporated Sept. 14, 1907. Capital $25,000. President, treasurer and manager, Charles H. Annable; asst treasurer and secretary, Lillian C. Gowdy—See p 928

ATLAS MOTOR CAR CO., 88 Birnie av, Brightwood, incorporated November, 1894. Capital $250,000. President, Harry A. Knox; vice-president, Walter S. Pease; treasurer, Walter G. Morse—See p 829

Automatic Game Table Co., 54 Taylor, incorporated 1904. Capital $25,000. President, Fred R. Swan; secretary and treasurer, Samuel C. Roberts

Avery, Bates Co., 292 Main, incorporated July 27, 1905. Capital $50,000. President and treasurer, Joseph D. Bates; vice-president and manager, Henry C. Avery, Rockville, Ct

BACON & DONNOVAN ENGINE CO. THE, 27 Lyman and 242 Franklin, incorporated April 5, 1905. Capital $15,000. President, William J. Donnovan; treasurer, Clarence N. Bacon—See p 931

Bailey Automobile Co., Birnie av opp Portland, incorporated Feb. 12, 1907. Capital $500-000. President, Henry G. Whitman; vice-president, Bertram Bailey; secretary and treasurer, Willis L. Van Sicklin

BAKER EXTRACT CO., 29 Hampden, incorporated 1892. Capital $50,000. President and manager, T. Walter Carman—See p 881

Ball A. A. & S. T. Co., (2) 146½ State, incorporated August 1, 1903. Capital $300,000. President, A. A. Ball; secretary and treasurer, S. T. Ball

BALL LEWIS J. CO., 140 State, incorporated March 24, 1905. Capital $50,000. President, Ernest M. Pease, New York; clerk and treasurer, Lewis J. Ball—See p 890

Barney & Berry, Broad c Hanover, incorporated December 1, 1904. President, Everett H. Barney; treasurer, Walter P. Dodge

BARR E. C. CO THE, 384-388 Main, incorporated March 1, 1903. Capital $40,000. President, Walter S. Barr; secretary and treasurer, Edwin C. Barr—See p 969

Connecticut River R R Co., office 236 Main. Capital $2,660,000. President, Wm. Whiting, Holyoke; treasurer, George R. Yerrall

Consolidated Dry Goods Co., 392 Main, incorporated 1906. Capital $1,000,000. President, Andrew B. Wallace; treasurer, C. B. Hitchcock

Consolidated Wrapping Machine Co., Birnie av opp Portland, incorporated April, 1907. Capital $500,000. President, H. M. Kilborn, New York; vice-president and manager, Frank H. Page; secretary, Ralph W. Ellis; treasurer, H. H. Bowman

CONVERSE M. S. CO., 422 Main, incorporated May 4, 1895. Capital $40,000. President, E. W. Pierce, Boston, Mass; clerk and asst treasurer, Charles A. Newton; treasurer, Melville S. Converse—See front cover

COOK W. F. GRANITE CO., 184 State and 371 Bay, incorporated October, 1904. President and treasurer, William F. Cook; secretary, Robert L. Cook—See p 935

Cooley Dry Goods Store The, 605 Main, incorporated 1905. President and secretary, Moses L. Cooley; treasurer, Harry Cooley

Cooley Mfg Co., 17 Dwight, incorporated 1904. President, Charles E. Fisk; secretary and treasurer, Amos S. Cooley

Couch L. J. Co. The, 52 Harrison av, incorporated May, 1903. Capital $12,000. President, Levi J. Couch; secretary and treasurer, Edwin H. Lyman

Cowles J. C. Co., 786 State, incorporated April 1, 1905. Capital $20,000. President, Frederick W. Sheldon; treasurer and clerk, J. Clayton Cowles

Cuban Agricultural Co., 108 Garfield, incorporated March 4, 1901. Capital $50,000. President, Fred L. Burr, Ludlow; secretary, C. S. Browning; treasurer, A. E. Remington

Cullen Bros Co., 366 Main, incorporated February, 1902. Capital $8,500. President, M. W. Flynn, Pittsfield; secretary and treasurer, Edward H. Cullen

Cushman Co. The, 29 Worthington, incorporated March, 1907. Capital $250,000. President, Frederick G. Smith; secretary and treasurer, J. F. Drake

Cutler & Porter Co., 109 Lyman, incorporated February, 1907. Capital $150,000. President, L. Z. Cutler; treasurer, William P. Porter; assistant treasurer and secretary, Eugene E. Fiske

DAILY NEWS PUBLISHING CO., 305 Worthington, incorporated 1888. Capital $25,000. President and treasurer, Charles J. Bellamy—See p 938

DAVIS HOWARD COMPANY, 794 State, incorporated Jan. 1, 1907. Capital $3,000. President, E. L. Davis; secretary, J. C. Howard; treasurer, J. W. Davis—See p 890

Demarest Heater Co. The, 41 Taylor, incorporated April, 1908. Capital $15,000. President, E. S. Stacy; vice-president, John Demarest; treasurer, R. H. Stacy

DEXTER, ROOT CO. THE, 9 Randall av and 25 Elm, incorporated April, 1902. Capital $20,000. President, W. H. Dexter; secretary and treasurer, A. B. Root—See p 860

Dickinson Mfg Co., foot Mechanic, incorporated March, 1906. Capital $5,000. President, Frederick Harris; secretary and treasurer, R. C. Cooley

DOWNING, TAYLOR CO., 16 and 18 Lyman, incorporated May 1, 1902. Capital $116,000. President, James P. Clark; treasurer, George W. Ferguson; vice-president and secretary, George P. Taylor—See p 889

Duckworth Chain and Mfg Co., 41 Mill, incorporated 1900. Capital $15,000. President and treasurer, James Duckworth; secretary, George H. Empsall

STENOGRAPHERS.

(See also Typewriters.)

Crosby M. E., (12) 317 Main
Crowley Celia N., 303 Main
Gallaway Alice, (422) 374 Main
Griswold Gertrude M., 5 Elm
Hebert Beatrice I., 215 Main, Cooley's Hotel
Hoyt Alice, 259½ Main
Hull John S., 38 Reed
Kennedy Anna E., Massasoit House
Lyon Mary E., (4) 476 Main
Mayer Henrietta, (427) 31 Elm
Merryfield Flora B., (239) 351 Main
Powell Mary A., (226) 31 Elm

STEREOPTICON AND CALCIUM LIGHTS.

Burnham C. H., 167 Bowles

STOCK COMPANIES.

ALLBE C. A. PLUMBING CO., 30 Dwight, incorporated April 3, 1907. Capital $5,000. President, W. C. Taylor; clerk and treasurer, C. A. Allbe; vice-president, Edwin S. Stacy—See p 954

American Chocolate Machinery Co., 60 Hampden, incorporated January, 1905. Capital $75,000. President, F. H. Page; secretary, George C. Baldwin, jr.; treasurer, H. H. Bowman

American Electric Switch Co., 30 Taylor, incorporated 1907. Capital $10,000. President and treasurer, C. F. Munder; secretary, J M. Sullivan

American Woven Leather Belting Co., office (55) 317 Main, incorporated 1904. Capital $76,000. President, Edward M. Coats; clerk and treasurer, Myron P. Walker

ANNABLE C. H. LUMBER CO., INC., 34 Sanford, incorporated Sept. 14, 1907. Capital $25,000. President, treasurer and manager, Charles H. Annable; asst treasurer and secretary, Lillian C. Gowdy—See p 928

ATLAS MOTOR CAR CO., 88 Birnie av, Brightwood, incorporated November, 1894. Capital $250,000. President, Harry A. Knox; vice-president, Walter S. Pease; treasurer, Walter G. Morse—See p 829

Automatic Game Table Co., 54 Taylor, incorporated 1904. Capital $25,000. President, Fred R. Swan; secretary and treasurer, Samuel C. Roberts

Avery, Bates Co., 292 Main, incorporated July 27, 1905. Capital $50,000. President and treasurer, Joseph D. Bates; vice-president and manager, Henry C. Avery, Rockville, Ct

BACON & DONNOVAN ENGINE CO. THE, 27 Lyman and 242 Franklin, incorporated April 5, 1905. Capital $15,000. President, William J. Donnovan; treasurer, Clarence N. Bacon—See p 931

Bailey Automobile Co., Birnie av opp Portland, incorporated Feb. 12, 1907. Capital $500000. President, Henry G. Whitman; vice-president, Bertram Bailey; secretary and treasurer, Willis L. Van Sicklin

BAKER EXTRACT CO., 29 Hampden, incorporated 1892. Capital $50,000. President and manager, T. Walter Carman—See p 881

Ball A. A. & S. T. Co., (2) 146½ State, incorporated August 1, 1903. Capital $300,000. President, A. A. Ball; secretary and treasurer, S. T. Ball

BALL LEWIS J. CO., 140 State, incorporated March 24, 1905. Capital $50,000. President, Ernest M. Pease, New York; clerk and treasurer, Lewis J. Ball—See p 890

Barney & Berry, Broad c Hanover, incorporated December 1, 1904. President, Everett H. Barney; treasurer, Walter P. Dodge

BARR E. C. CO THE, 384-388 Main, incorporated March 1, 1903. Capital $40,000. President, Walter S. Barr; secretary and treasurer, Edwin C. Barr—See p 969

Bassette F. A. Co. The, 53 Hillman, incorporated November 1, 1901. Capital $17,000. President and treasurer, William C. Lawton; vice-president, F. A. Bassette; secretary, Walter H. Mitchell

BAUSH MACHINE TOOL CO., Wason av c Birnie av, incorporated 1896. Capital $150,000. President, Edward A. Appleton; vice-president, G. Frank Adams; treasurer and general manager, Clarence J. Wetsel of Chicopee—See p 976

BAY STATE CO., (4) 179½ State, incorporated 1908. Capital $250,000. President, Peter Fitzpatrick; vice-president, Teklar Floreen; clerk, James A. Connellan; treasurer and general manager, E. B. Fitzpatrick—See p 860

Bay State Corset Company, Dwight c Taylor, incorporated July, 1890. Capital $100,000. President and manager, Wm. M. Titus; treasurer, Royal J. Wright; assistant treasurer, Frank E. Powell; clerk, Frank H. Beach; secretary, George F. Hartman

Bay State Mining and Milling Co., 102 Greene, incorporated March 21, 1906. Capital $1,500,000. President and treasurer, Richard W. Pinney; secretary, Miss J. B. Newton

Bay State Thread Works, 15 Mill, incorporated November, 1902. Capital $75,000. President and treasurer, E. L. Smith, W. Springfield; secretary, Robert C. Cooley

Belding Everett E. Co. The, 47 Lyman, incorporated Jan. 1, 1907. Capital $10,000. President, Dudley P. Lewis; vice-president, J. Frank Drake; treasurer, Everett E. Belding; secretary, John A. Denison

Bemis Car Truck Co., 119 Liberty, incorporated 1902. Capital $300,000. President. J. D. Gallagher, Newark, N J; vice-president, J. C. Beach, New York; manager, C. C. Lewis

BEMIS & CALL HARDWARE AND TOOL CO., 983 Main, incorporated 1855. Capital $26,400. President and treasurer, Howard R. Bemis; assistant treasurer, John C. Beggs; secretary, Edwin L. Bemis—See p 976

Berry-Naylor Co. The, 511 Main, incorporated 1906. Capital $5,000. President and treasurer, George W. Naylor; secretary, William M. Ashwell

BIGELOW CHENEY WIRE WORKS, Heywood c Warwick, incorporated 1887. Capital $90,000. President, W. H. Wesson; treasurer and manager, Edwin C. Spear—See front col'd p XIII

BIRNIE PAPER CO., Birnie av c Douglas, Brightwood, incorporated August, 1901. Capital $60,000—See p 947

Blake Mfg. Co., 56 Tyler, incorporated 1892. Capital $15,000. President, George A. Russell; treasurer, Wm. E. Blake; secretary, James A. Bill, jr.

BOWMAN & GREGG CO. THE, 531 Main, incorporated 1904. Capital President and secretary, William M. Gregg; treasurer, George W. Bowman—See p 874

BRADLEY MILTON CO., 43 Cross, incorporated 1884. Capital $56,000. President, George W. Tapley; treasurer, W. W. Tapley; asst treasurer, H. P. Norris; secretary, Robert N. Ingersoll—See p 919

BRECK RUBBER CO., 472 Main, incorporated January 15, 1906. Capital $5,000. Treasurer, James H. Breck—See p 970

BREWER H. & J. CO., 463 Main, incorporated Jan. 1, 1907. Capital $65,000. President, Edwin O. Hapgood; treasurer and clerk, Samuel S. Pease—See pp 870 and 871

BRIGHAM CO. THE, 399 Main, incorporated February 18, 1899. Capital $25,000. President, F. L. Brigham; treasurer, E. D.

Bugbee; clerk, George Pauli—See p 854

Brightwood Brick Co., 11 Market, incorporated March, 1900. Capital $18,000. President, E. M. Coats; secretary and treasurer, W. F. Cook

BROOKS BANK NOTE CO., 140 Wilbraham av, incorporated 1896. Capital $75,000. President and treasurer, J. L. Brooks; asst treasurer, Arthur D. Cutler—See p 919

Brown L. S. Charcoal Co., (509) 33 Lyman. Capital $30,000. President and treasurer, Luman S. Brown

Bullock Mfg Associates, 172 Dwight. President, Wallace B. Fish; secretary, Edward W. Beattie; treasurer, Emery C. Watson

Button Machinery Co. The, 12 Willow. President, Leonce Fraissinet, New York; secretary and treasurer, Louis Smadbeck, New York; superintendent, John Hormby

CARTER H. W. PAPER CO., 233 to 237 Worthington, incorporated April 16, 1906. Capital $40,000. President and treasurer, H. W. Carter; assistant treasurer, G. Fred Estey; secretary, Charles L. Beckwith—See p 946

CARTER & COOLEY CO., 322 Main, incorporated Jan. 28, 1908. Capital $20,000. President and treasurer, George D. Sleigh; vice-president and secretary, J. Otty Morrell—See p 872

CASTLE W. A. CO. THE, 49 Lyman, incorporated April 1, 1905. Capital $12,000. President, William A. Castle, New York; vice-president, William W. Benson; secretary and treasurer, Clifford D. Castle—See p 940

CHANDLER CO. THE, 31 Taylor, incorporated 1902. Capital $5,000. Treasurer, Louis J. Chandler; secretary, Charles H. Drude—See p 876

Chapin & Gould Paper Co., (52) 317 Main, incorporated March, 1900. Capital $200,000. President and treasurer, Charles L. Chapin; secretary and assistant treasurer, Henry G. Chapin

CHAPMAN VALVE MFG CO., Pine, Indian Orchard, incorporated 1874. Capital $1,000,000. President, Edwin A. Carter; treasurer, Ralph W. Wight—See p 979

CHAPMAN & BROOKS CO., 71 Lyman, incorporated July, 1904. Capital $50,000. President and treasurer, Harvey Chapman—See p 897

Clara Barton Mining Co., (1) 425 Main, incorporated 1906. Capital $250,000. President, Homer G. Gilmore; secretary, A. F. M. Lander; treasurer, Walter S. Hawley

CLARK E. R. AUTOMOBILE CO. THE, 461 Worthington, incorporated January 1, 1905. Capital $10,000. President, Edward R. Clark; secretary, Edgar A. Stoddard; treasurer, Mortimer J. Stoddard—See p 831

COATS E. M. & CO., 11 Market, incorporated May 1, 1904. President and treasurer, Edward M. Coats; vice-president, Damon N. Coats—See p 920

Coe L. B. Co., 204 Worthington, incorporated February, 1898. Capital $2,000. President and treasurer, Lucius B. Coe; secretary, J. W. Alford, New York

COLONIAL REAL ESTATE AGENCY CO., (404) 310 Main, incorporated Oct., 1907. Capital $40,000. President, Horace L. Norris; clerk, Stuart M. Robson; treasurer, Edward T. Seyler—See p 966

Columbia Heights Land Co., (3) 327 Main. Capital $50,000. President, Theodor Geisel; treasurer, E. M. Coats; secretary, Edward J. Murphy

Confectioners' Machinery & Mfg Co., 60 Hampden, incorporated 1893. Capital $400,000. President, F. H. Page; secretary, George C. Baldwin, jr.; treasurer, H. H. Bowman

Connecticut River R R Co., office 236 Main. Capital $2,660,000. President, Wm. Whiting, Holyoke; treasurer, George R. Yerrall

Consolidated Dry Goods Co., 392 Main, incorporated 1906. Capital $1,000,000. President, Andrew B. Wallace; treasurer, C. B. Hitchcock

Consolidated Wrapping Machine Co., Birnie av opp Portland, incorporated April, 1907. Capital $500,000. President, H. M. Kilborn, New York; vice-president and manager, Frank H. Page; secretary, Ralph W. Ellis; treasurer, H. H. Bowman

CONVERSE M. S. CO., 422 Main, incorporated May 4, 1895. Capital $40,000. President, E. W. Pierce, Boston, Mass; clerk and asst treasurer, Charles A. Newton; treasurer, Melville S. Converse—See front cover

COOK W. F. GRANITE CO., 184 State and 371 Bay, incorporated October, 1904. President and treasurer, William F. Cook; secretary, Robert L. Cook—See p 935

Cooley Dry Goods Store The, 605 Main, incorporated 1905. President and secretary, Moses L. Cooley; treasurer, Harry Cooley

Cooley Mfg Co., 17 Dwight, incorporated 1904. President, Charles E. Fisk; secretary and treasurer, Amos S. Cooley

Couch L. J. Co. The, 52 Harrison av, incorporated May, 1903. Capital $12,000. President, Levi J. Couch; secretary and treasurer, Edwin H. Lyman

Cowles J. C. Co., 786 State, incorporated April 1, 1905. Capital $20,000. President, Frederick W. Sheldon; treasurer and clerk, J. Clayton Cowles

Cuban Agricultural Co., 108 Garfield, incorporated March 4, 1901. Capital $50,000. President, Fred L. Burr, Ludlow; secretary, C. S. Browning; treasurer, A. E. Remington

Cullen Bros Co., 366 Main, incorporated February, 1902. Capital $8,500. President, M. W. Flynn, Pittsfield; secretary and treasurer, Edward H. Cullen

Cushman Co. The, 29 Worthington, incorporated March, 1907. Capital $250,000. President, Frederick G. Smith; secretary and treasurer, J. F. Drake

Cutler & Porter Co., 109 Lyman, incorporated February, 1907. Capital $150,000. President, L. Z. Cutler; treasurer, William P. Porter; assistant treasurer and secretary, Eugene E. Fiske

DAILY NEWS PUBLISHING CO., 305 Worthington, incorporated 1888. Capital $25,000. President and treasurer, Charles J. Bellamy—See p 938

DAVIS HOWARD COMPANY, 794 State, incorporated Jan. 1, 1907. Capital $3,000. President, E. L. Davis; secretary, J. C. Howard; treasurer, J. W. Davis—See p 890

Demarest Heater Co. The, 41 Taylor, incorporated April, 1908. Capital $15,000. President, E. S. Stacy; vice-president, John Demarest; treasurer, R. H. Stacy

DEXTER, ROOT CO. THE, 9 Randall av and 25 Elm, incorporated April, 1902. Capital $20,000. President, W. H. Dexter; secretary and treasurer, A. B. Root—See p 860

Dickinson Mfg Co., foot Mechanic, incorporated March, 1906. Capital $5,000. President, Frederick Harris; secretary and treasurer, R. C. Cooley

DOWNING, TAYLOR CO., 16 and 18 Lyman, incorporated May 1, 1902. Capital $116,000. President, James P. Clark; treasurer, George W. Ferguson; vice-president and secretary, George P. Taylor—See p 889

Duckworth Chain and Mfg Co., 41 Mill, incorporated 1900. Capital $15,000. President and treasurer, James Duckworth; secretary, George H. Empsall

DUTTON A. C. LUMBER CO., 27 Besse pl, incorporated November 16, 1893. Capital $35,000. President, A. C. Dutton; treasurer, T. D. Potter; secretary, Walter E. Ellis—See p 926

Dwight Automobile Co., 36 Dwight, incorporated July 1, 1907. Capital $10,000. President, Cassius M. Bryan; treasurer, Francis L. Barstow; vice-president and manager, Ross I. Dixon

Eastern States Refrigerating Co., 153 Bridge, incorporated May 31, 1900. Capital $200,000. President, C. H. Parsons; treasurer, W. H. Parks; asst treasurer, J. H. Mahoney

Educational Press Co., 29 Worthington, incorporated 1907. Capital $100,000. President, Herbert Myrick; secretary and treasurer, Charles P. Davis

EMORY P. P. MFG. CO., 11 Water, incorporated October 1, 1890. Capital $30,000. President, Frank B. Strickland; treasurer and manager, George W. Kimball—See p 884

Ericka Mfg. Co., 882 Liberty, incorporated November 26, 1905. Capital $10,000. President and treasurer, Louis G. Erickson; secretary, Gertrude L. Erickson

Farmer George F. Shoe Co., 341 Main, incorporated Jan. 1907. Capital $100,000. President, Arthur J. Skinner; treasurer and gen'l manager, George F. Farmer

FIBERLOID CO. THE, Worcester n Fiberloid, Ind Orchd. Capital $20,000. President, Julius Levine, New York; vice-president George W. Tapley; treasurer, Silas L. Kenyon—See p 881

FISK MFG CO., foot Walker, incorporated 1880. Capital $60,000. President, George C. Fisk; treasurer, William S. L. Hawkins—See Map

Flexible Tire Co. The, (426) 310 Main, incorporated 1906. Capital $700,000. President, William G. Marr; secretary, James P. Hillard; treasurer, Richard J. Talbot

FLINT & BRICKETT CO. THE, 439 Main, incorporated May 1, 1900. Capital $25,000. President and treasurer, George W. Flint, Hartford, Ct; secretary, E. A. Flint, Hartford, Ct; asst treasurer, John C. Brickett—See p 886

FOOT HOMER & CO. 139 State, incorporated January, 1901. Capital $40,000. President, and treasurer, Francis D. Foot —See foot lines

Gagnier C. I. Building & Land Co., (7) 327 Main, incorporated 1906. Capital $50,000. President, Peter Angers; treasurer, C. I. Gagnier

GEISEL AUTOMOBILE STATION, INC., 22 Taylor. Capital $5,000. Treasurer and manager, Adolf A. Geisel—See p 829

GIBBS PIANO CO. INC., THE, 71 Main, incorporated December 19, 1902. Capital $25,000. President, K. E. Gibbs; secretary, Charles L. Young; treasurer, H. E. Gibbs—See p 949

Gilbert & Barker Mfg Co., 193 Lyman, incorporated 1870. Capital $40,000. President, J. F. Barker; treasurer, W. C. Clarke, New York; clerk, W. T. Rayner

GILMORE HOTEL CO., 420 Main, incorporated March 11, 1904. Capital $5,000. President, Dwight O. Gilmore; treasurer and manager, Albert E. Smith —See p 902

Golden Grain Farming Co., office (20) 21 Besse pl, incorporated July, 1906. Capital $25,000. President, T. W. Burgess; treasurer, E. H. Marsh

Goldstein Benjamin Inc., 17 Elm, incorporated Jan. 1, 1908. Capital $30,000. President and treasurer, Benjamin Goldstein; clerk, James M. Garvey

GRAHAM CO. THE, 141 State, incorporated December, 1904. Capital $15,000. President and treasurer, George H. Graham; clerk, George R. Cooley, New Haven, Ct—See p 856

HAMPDEN AUTO CO. THE, 22 Taylor, incorporated April, 1905. Capital $10,000. President, Robert A. McKee; secretary and treasurer, George W. Cook—See p 832

HAMPDEN BRASS CO., 252 Liberty, office Heywood c Warwick, incorporated 1903. Capital $7,500. President and manager, A. J. Tucker; treasurer, E. C. Spear—See p 885

Hampden Concrete Construction Co., 786 State, incorporated 1907.

HAMPDEN CORUNDUM WHEEL CO., Fisk av, Brightwood, incorporated 1888. Capital $200,000. President, Willard P. Leshure; treasurer, F. C. Ayres, Boston; secretary and asst treasurer, A. H. Kimball—See p 864

Hampden Knitting Co., office 216 Worthington, incorporated March, 1907. Capital $75,000. President, Irving H. Page, Chicopee Falls; clerk, William H. Bates; treasurer, Clifford B. Potter

HAMPDEN LUMBER CO., 850 State, incorporated March, 1902. Capital $75,000. President, T. D. Potter; clerk and manager, Charles S. Potter; treasurer, Edwin Bradley, Holyoke—See front col'd p XVII

HAMPDEN MACHINE SCREW CO., Birnie av c Arch, incorporated 1908. Capital $60,000. President, John MacGregor; secretary, Stuart Robson; treasurer, Arthur Bowen—See p 932

Hampden Paint and Chemical Co., office (56) 317 Main, incorporated 1852. Capital $100,000. President, Lewis J. Powers; secretary, Rhea K. Baker; treasurer, Edmund K. Baker

Hampden Park Assn, office (6) 236 Main; grounds foot Clinton. Capital $25,000. President, William Whiting of Holyoke; secretary and treasurer, George R. Yerrall

Hampden Publishing Co., 58 Harrison av, incorporated August 12, 1897. Capital $100,000. President, Henry H. Merriam, Worcester; treasurer, Edward A. Merriam

Hampden Real Estate Trust, (420) 310 Main, declaration of Trust Feb. 25, 1907. Capital $500,000. Treasurer, William J. Brine

HANDY H. L. COMPANY, 41 Hampden, incorporated 1904. Capital $250,000. President, H. L. Handy; treasurer, Waldemar Veazie, Chicago, Ill—See back cover

HANNAN-FINTON CO. THE, 19 Sharon, incorporated 1908. Capital $35,000. President, Thomas J. Finton; secretary, M. L. Hannan; treasurer, Hugh Hannan—See p 931

Harvey & Lewis Co. The, 360 Main, incorporated April, 1906. Capital $50,000. President Robert H. Lewis, Hartford, Ct; secretary and treasurer, Ernest J. Hoskins

HAWES & GRAY CO., 37 and 39 Dwight, incorporated April 15, 1907. Capital $5,000. President and secretary, William Gray; treasurer, Daniel B. Hawes—See back cover

Hawkins R. F. Iron Works The, 191 Liberty, incorporated 1903. Capital $35,000. President, R. F. Hawkins; treasurer, Charles A. Bemis; secretary, P. R. Hawkins

Help Yourself School, 54 Taylor, incorporated March 1, 1905. Capital $20,000. President, Daniel A. Coyne; treasurer, George W. Curtis; secretary, Samuel J. Griffin

Hendee Mfg Co., 837 State, incorporated 1898. Capital $5,000. President and treasurer, George M. Hendee

Hercules Float Works, 200 Franklin, incorporated 1895. Capital $5,000. Treasurer and manager, F. Engelhard; secretary, Frederick H. Engelhard

HEWES F. L. & CO. INC., 8 and 10 Harrison av, incorporated January 1, 1905. Capital $25,000. President and treasurer, Frederick L. Hewes; vice-president, William P. Welch; clerk, Herbert L. Mattice—See front col'd p XVI

Highland Paint & Wall Paper Co., 814 State and 7 Elm, incorporated 1908. Capital $10,000. President, Harry L. Ross; clerk, Charles M. Goodwin; treasurer, Richard Ross

HITCHCOCK SUPPLY CO., 72 and 74 Dwight, incorporated 1898. Capital $80,000. President, J. A. Hitchcock; treasurer and secretary, E. S. Hitchcock—See p 957

Hodges Fibre Carpet Co., Ind Orchd, incorporated 1893. Capital $1,000,000. President, H. K. Wight; treasurer and general manager, Frank F. Hodges

HOLCOMB B. R. CO., 297 Main, incorporated July 25, 1904. Capital $10,000. President, Ida A. Holcomb; clerk and treasurer, Burt R. Holcomb——See p 898

Holden Patent Book Cover Co., 53 Hillman, incorporated 1907. Capital $25,000. President, George W. Holden; secretary and general manager, Miles C. Holden; treasurer, E. Frank Baker, res Boston

HOLYOKE CARD AND PAPER CO., Brightwood, incorporated 1884. Capital $150,000. President and general manager, G. Frank Merriam; treasurer, H. H. Bowman; secretary, A. L. Janes—See p 945

Home Correspondence School, 21 Besse pl, incorporated December 19, 1904. Capital $40,000. President and manager, F. Arthur Metcalf; secretary and treasurer, J. Frank Drake

HOUGH CASH RECORDER CO., main office and factory, Indian Orchard, incorporated November 26, 1895. Capital $30,000. President, W. C. Godfrey; treasurer, H. K. Wight; general manager, Henry C. Spence—See p 850

HUNTTING H. R. CO. INC., (8) 317 Main, incorporated Feb. 1, 1907. Capital $25,000. Treasurer and manager, Henry R. Huntting—See p 835

HYLAND WILLIAM J. MFG CO., 73 and 75 Dwight, incorporated October 21, 1903. Capital $20,000. President, Augustus W. Dodge; treasurer, William J. Hyland—See back cover

IMPERIAL PAINT & WALL PAPER CO., 246 Main, incorporated Jan. 17, 1908. Capital $25,000. President, George W. Steele; clerk and treasurer, Charles H. Gilmore, Melrose—See p 944

Independent Cash Carrier Co., (509) 33 Lyman, incorporated Jan., 1907. Capital $500,000. President, Edwin G. Rude; treasurer and secretary, Luman S. Brown; asst treasurer, Philip H. Remington

INDIAN ORCHARD CO., Ind Orchd, incorporated 1890. Capital $350,000. President, George B. Holbrook; vice-president, Henry J. Beebe; treasurer, H. K. Wight; agent, W. C. Godfrey—See p 866

Indian Orchard and Ludlow Cooperative Association, 192 Main, Ind Orchd, incorporated May, 1906. Capital $5,000. President, J. Alcide Daigle; treasurer, Joseph A. Brunelle; secretary, Theophile Bouchard

International Machine and Screw Co., Warwick n Armory, incorporated December, 1904. Capital $500,000. President and treasurer, T. W. Leete; vice-president and general manager, George T. Warwick

International Shade Co., 46 Harrison av, incorporated May 22, 1905. Capital $25,000. President, A. W. Underhill; secretary and treasurer, B. A. Hapgood

Kaplinger C. R. Co., 275 Main, incorporated July, 1906. Capital $10,000. Treasurer and manager, Charles H. Kaplinger

KIBBE BROS CO., 37 Harrison av, incorporated July, 1892. Capital $100,000. President, Sherman D. Porter; treasurer, Edwin McElwain; asst treasurer, Charles C. McElwain; secretary, Robert R. Cleeland—See p 863

King-Richardson Co. The, 21 Besse pl, incorporated January 24, 1896. Capital $200,000. President, Frank W. Johnson, Chicago, Ill; treasurer, William H. Nevins; secretary, Edward W. Beattie, jr.

King W. C. Co., (611) 310 Main, incorporated February, 1906. Capital $25,000. President and treasurer, W. C. King

KINSMAN W. D. CO., 336 Main, incorporated June 1, 1901. Capital $50,000. President and treasurer, Warren D. Kinsman; vice-president, Howard L. Kinsman; secretary, George E. Scott—See p 872

Knox Automobile Co., 53 Wilbraham rd, incorporated July, 1901. Capital $1,000,000. President and treasurer, C. L. Goodhue; vice-president, W. E. Wright; assistant treasurer, A. E. Smith; clerk, Charles H. Beckwith

LeBow H. A. Co., 412 Main, incorporated 1905. Capital $25,000. President and treasurer, Louis LeBow

LEWIS CHARLES C. CO. THE, 30 Lyman, incorporated January, 1895. President and manager, Charles C. Lewis—See p 897

Ley Construction Co. Inc., (35) 307 Main, incorporated Feb. 1907. Capital $50,000. President, Harold A. Ley; treasurer, Fred T. Ley; secretary, Leo L. Ley

LEY FRED T. & CO. INC., (35) 307 Main, incorporated 1905. Capital $100,000. President, Harold A. Ley; clerk and treasurer, Fred T. Ley—See p 864

Liberty Brewing Co. The, Liberty c Charles, incorporated 1902. Capital $300,000. President, Charles T. Shean; secretary and treasurer, Theodor R. Geisel; manager, Theodor Geisel

LIBERTY LUMBER CO., 98 Liberty, incorporated 1908. Capital $20,000. President, Ernest L. Burbee; secretary, Ralph W. Ellis; treasurer, Arthur G. Burbee—See p 928

Lillie Dexter P. Co., Ind Orchd, incorporated 1907. Capital $50,000. President, A. N. Mayo; treasurer, Dexter P. Lillie; secretary, Lucian B. Lillie

LORING-AXTELL CO., 89 Dwight, incorporated December 1, 1904. Capital $20,000. President, Charles S. Axtell; vice-president, Frank B. Eddy; treasurer, William M. Lester; secretary, Robert N. Ingersoll—See p 959

Lyman John R. Co., 119 Liberty, incorporated 1908. Capital $40,000. President, John R. Lyman; secretary and treasurer, Frank Lyman

MAYNARD RUBBER CORPORATION THE, 139 Bridge, incorporated November, 1901. Capital $5,000. President, Edward W. Maynard; secretary and treasurer, Charles W. Shaw—See p 970

McIntosh Co., 201 Worthington, incorporated February 10, 1902. Capital $100,000. President, William E. Wright; treasurer, Charles A. Blodgett

McKinnon James Co. The, 169 Dwight, incorporated January 1, 1905. Capital $2,000. President, James McKinnon; secretary and treasurer, Edward A. Kraus, New Haven, Ct

Medcraft H. C. Automobile Co., Birnie av, Brightwood. President, D. E. Leary; secretary and treasurer, Harry C. Medcraft

MEDLICOTT-MORGAN CO., 196 Worthington, incorporated 1887. Capital $15,000. President, Henry J. Straukamp, New York; treasurer, H. M. Morgan —See p 867

MELLEN D. W. CO., 22 Dwight, incorporated March 9, 1907. Capital $25,000. President, Daniel W. Mellen; secretary, H. Melvern Underwood; treasurer, Warren P. Underwood—See back cover

MERRIAM G. & C. CO., 29 Worthington, incorporated April 1, 1892. President, Orlando M. Baker; secretary, Kirk N. Washburn; treasurer, H. Curtis Rowley—See front col'd p XXIII

Merry Job Print Inc., 18 Pynchon, incorporated April 7, 1906. Capital $10,000. President, A. B. Merry; secretary, H. A. Buzzell; treasurer, Carlton B. Merry

METALLIC DRAWING ROLL CO. THE, Ind Orchd, incorporated July, 1890. Capital $80000. President, Herbert Myrick; treasurer, H. K. Wight; general manager, Henry C. Spence—See p 931

METROPOLITAN FURNITURE CO., 538 and 540 Main, incorporated May, 1894. Capital $100,000. President, George E. Wilber, Taunton; treasurer and manager, Frank W. Whittier —See p 886

MILLER J. H. CO. INC., 21 Harrison av, incorporated May 25, 1906. Capital $10,000. Treasurer and manager, J. H. Miller —See p 950

Monarch Valve & Mfg. Co., office (1) 476 Main, incorporated May 6, 1906. Capital $75,000. President, Charles M. Blaisdell; clerk, John W. Supernaw; treasurer, Stuart M. Robson

MOORE DROP FORGING CO., 336 Birnie av, incorporated October 11, 1900. Capital $40,000. President and manager, A. L. Moore; secretary and treasurer, A. H. Chapin—See p 882

MORSE FRED S. LUMBER CO., 29 Worthington, incorporated February 1, 1905. Capital $25,000. President and treasurer, Fred S. Morse; secretary, George L. Sanford—See p 926

Munder Electric Co., 32 Taylor, incorporated November 1, 1901. Capital $50,000. President and treasurer, C. F. Munder; secretary, E. M. Munder

Munn-Nichols Co., 259½ Main, incorporated Feb. 11, 1907. Capital $10,000. President, George L Munn; secretary and treasurer, Bert Foss Nichols

Mutual Investment Co., (1) 137½ State, incorporated 1890. Capital $100,000. President, C. H. McKnight; secretary and treasurer, C. H. Churchill

Mutual Medical Service Association, 23 Besse pl, incorporated July 16, 1906. Capital $10,000. President, John P. Taylor; secretary and treasurer, William H. Ruscoe

M & M Mfg Co. The, 16 Dawes, incorporated November 1, 1903. Capital $5,000. President, W. B. Cooper; secretary, P. B. Stearns; treasurer, Charles H. Bailey

Natick Underwear Co., Heywood c Warwick, incorporated 1907. Capital $30,000. President, D. Edward Miller; treasurer, E. E. Carlton

National Needle Co., 56 Boylston, incorporated 1873. Capital $100,000. President, H. H. Skinner, treasurer, William R. Reid

National Papeterie Co., Orleans c Quincy, incorporated 1889. Capital $100,000. President, George A. Russell; treasurer, Louis C. Scheuing; secretary, A. G. Bennett, jr.

NEW ENGLAND AUDIT CO. (512) 15 Elm, incorporated May 23, 1906. Capital $10,000. President and manager, F. J. Hillman; treasurer and ass't manager, Charles Walker—See p 828

New England Roller Grate Co., 99 Liberty, incorporated 1899. Capital $30,000. President, Charles C. Spellman; treasurer, James Hall

New England Royal Lamp Co., office 7 Court House pl, incorporated March, 1908. Capital $50,000. President, E. C. Kilborn; clerk and treasurer, Frederick J. Hillman

NEW YORK & NEW ENGLAND PULP PLASTER CORP., Albany off Armory, incorporated May, 1903. President, Don O'Connor, res Hartford, Ct; secretary, E. L. Smith, Hartford, Ct; treasurer and manager, William E. Keep, Hartford, Ct—See p 951

Newell-Putnam Mfg Co., Quincy c Orleans, incorporated December, 1904. Capital $50,000. President, Charles H. Putnam, Chicago, Ill; vice-president, Nelson C. Newell; secretary, William C. Newell; treasurer and manager, A. W. Newell

Nichols C. A. Co. The, (200) 33 Lyman, incorporated July 1, 1891. Capital $20,000. President and treasurer, Charles A. Nichols

NORCROSS-CAMERON CO., 57 Bridge, incorporated November, 1904. Capital $10,000. President, C. E. Alonzo Cameron; secretary and treasurer, J. Walter Norcross—See p 830

Nye George Company, 130 Lyman, incorporated January, 1907. Capital $200,000. President, Edward F. Swift, Chicago; vice-president and treasurer, Theodore H. Nye

OLD CORNER DECORATING CO. THE, 66 Bridge, incorporated November 18, 1899. Capital $10,000. President, F. W. Havens; secretary, W. H. Strout; treasurer and manager, S. D. Church—See front col'd p XIV

OLIVER & HOWLAND CO. THE, 214 Worthington and 33 Taylor, incorporated July, 1897. Capital $10,000. President, Arthur J. Perkins; treasurer, Stephen H. Howland; secretary, John G. Howland—See front cover

Palmsgraph Mfg Co., (4) 292 Main, incorporated March, 1908. Capital $5,000. President, George L. Palmer; clerk and treasurer, Edward L. Knight

Pecousic Heights Co., 323 Main, Capital $25,000. President, Hinsdale Smith, jr.; secretary and treasurer, Ralph P. Alden

Perfection Grate Co., (517) 310 Main, incorporated Sept. 13, 1905. Capital $10,000. President, Leonard J. Hibbard, N. Y.; treasurer, George A. Whitney; clerk and asst treasurer, Charles B. Campbell

PERKINS HENRY J. CO., 75 Lyman, incorporated 1904. Capital $40,000. President and treasurer, Henry J. Perkins; vice-president, S. S. Jackson; secretary, F. B. Perkins—See p 862

PHELPS PUBLISHING CO., 29 Worthington, incorporated 1880. Capital $300,000. President and manager, Herbert Myrick; treasurer, A. W. Fulton; asst treasurer, C. M. Hill —See opp last p Spfd names

PHŒNIX SECURITIES CO., (405) 310 Main, incorporated Aug., 1906. Capital $10,000. President, Asher H. Hitchcock; clerk, George L. Gray; treasurer, David D. Evans—See front col'd p XXVI

PLYMOUTH PRESS THE, INC., r 83 Charles, incorporated 1907. Capital $15,000. President, J. Freeman Wood; secretary and treasurer, Charles S. Russell; vice-president, Alvin J. Smith —See p 959

Potter Knitting Co., 216 Worthington, incorporated December, 1905. Capital $75,000. President and treasurer, Clifford D. Potter; secretary, Waldo H. Bates

PUFFER H. C. CO., 194 Lyman, incorporated August 14, 1899. Capital $20,000. President and treasurer, Herbert C. Puffer; vice-president, Joseph C. McVeigh; secretary, James S. Beals, asst treasurer, Herbert R. Puffer—See p 883

Putnam Motor Mfg Co., r 888 State, office 57 Lebanon, incorporated 1907. Capital $10,000. President, Robert H. Putnam; secretary, E. J. Dickey; treasurer, Harry F. Putnam

QUALITY SAW & TOOL WORKS, 119 Liberty, incorporated 1908. Capital $50,000. President, Harry E. Richards; treasurer, Charles Napier—See p 970

QUIGLEY GEO. F. CO., 402 Main, incorporated August 30, 1897. Capital $10,000. President, Dennis J. Shea, Boston; vice-president, Andrew S. Cullen, Hartford, Ct; treasurer and secretary, Andrew Crawford, New York—See p 854

Red Men's Association, office 114 Myrtle, Ind Orchd, incorporated April, 1904. Capital $10,000. President, George W. Miller; treasurer, Andrew J. Johnson; secretary, Miller J. Meeker

REPUBLICAN COMPANY THE, 381 Main, incorporated 1878. Capital $30,000. President and treasurer, Samuel Bowles; clerk, Geo. S. Lewis, jr—See p 937

RICE R. W. COAL CO. THE, 97 Court, 131 State and Eastern av n King, incorporated October 1, 1903. Capital $15,000. President, E. A. Rice; secretary, Henry F. Punderson; treasurer, Samuel F. Punderson —See p 858

Rice Valentine Company, 97 Court, incorporated 1906. Capital $10,000. President, Samuel F. Punderson: vice-president and manager, Frank S. Valentine; secretary and treasurer, Henry F. Punderson

RICE & LOCKWOOD LUMBER Co., (28) 307 Main, incorporated 1884. Capital $80,000. President, Frank C. Rice; vice-president, W. W. Lockwood, New York; treasurer, Walter F. Rice; secretary, James W. Hubbard—See p 926

Riverdale Home Site Co., (3) 327 Main. Capital $50,000. President and treasurer, Edward J. Murphy; secretary, Fred C. Murphy

ROADSTRAND C. J. CO. INC THE, 35-39 Howard, incorporated July 23, 1902. Capital $10,000. President, Horace C. Carter, Boston; treasurer, C. J. Roadstrand; secretary, Stuart M. Robson—See p 977

Robbins F. A. Co., 451 Main, incorporated June, 1900. Capital $40,000. President, J. Frederick Kahl, Pittsfield; secretary and treasurer, Frank A. Robbins

Robinson Gain Lumber Co., (23) 120 Main, incorporated July 28, 1905. Capital $50,000. President, Carlos Ruggles; vice-president, William C. Morse; secretary and treasurer, Edward W. Hannay

Rogers J. H. Carriage Co., 33 Sanford, incorporated January, 1893. Capital $35,000. President, S. A. Bemis; treasurer and secretary, F. H. Chapman

Roll Stationery Co. The, 305 Worthington, incorporated April, 1905. Capital $60,000. Treasurer, Charles J. Bellamy; secretary, John B. Callaghan

Roller Bar Door Closer Co. The, 70 Sherman, incorporated June, 1904. Capital $30,000. President, Chas. E. Van Norman; secretary, L. E. Pease; treasurer, W. Leroy Pease

Royal Candy Co., 53 Hillman, incorporated April 7, 1902. Capital $9,000. President and secretary, Harry H. Lane; treasurer, Eugene E. Wood

ROYCE LAUNDRY CO., 232 to 236 Worthington, incorporated March, 1891. Capital $15,000. President and treasurer, C. A.

Royce; secretary, S. E. Royce—See p 911

Ryan S. A. Co. Inc, 179 Main, incorporated 1903. Capital $10,000. President and treasurer, S. A. Ryan

Samuels J. Co., 364 Main, incorporated April 25, 1904. Capital $40,000. President and treasurer, Joel Samuels, Hartford, Ct; secretary, Joseph Krotoshiner, Hartford, Ct

Scantlebury & Monroe Co., (324) 374 Main, incorporated February 24, 1908. Capital $15,000. President, Charles E. Monroe; treasurer, Spurgeon C. Scantlebury

Schreiber Herman Co. Inc., 225 Main, incorporated January 19, 1908. Capital $10,000. President and treasurer, Herman Schreiber; clerk Lillian D. Schreiber

SEXTON CHARLES S. CO., 477 State, incorporated 1905. Capital $5,000. Treasurer, Charles S. Sexton—See p 871

SEYMOUR STABLES THE, 67 Market, incorporated February 1, 1905. Capital $10,000. President, W. A. Castle, New York; vice-president and manager, Charles E. Seymour; treasurer, Clifford D. Castle—See p 923

Skalon Whip Co., 30 Hanover, incorporated January, 1901. Capital $200,000. President, Julian Pomeroy; vice-president and treasurer, George Pirnie

SMITH E. O. CO., 43 Lyman, incorporated March 1, 1904. Capital $75,000. President, Olin H. Smith; treasurer, Edward O. Smith—See p 889

SMITH R. H. MFG CO. THE, 293 Main, incorporated 1883, established 1865. Capital $20,000. President, H. M. Smith; secretary, Frank A. Wakefield; treasurer, Henry T. Lorimer—See front edge

SPRINGFIELD AUTOMOBILE CO., 40 Liberty, incorporated Jan. 1, 1907. Capital $60,000. President, Frederick G. Jager; secretary, Forrest G. Kirsch; treasurer, Willis F. Anderson—See p 831

SPRINGFIELD BREWERIES CO., general office 54 Fort, Highland Branch 1273 State, incorporated March, 1899. Capital, $2,500,000. President, M. H. Curley, Boston; treasurer, D. W. C. Scates—See opp last p Springfield names

Springfield Brick Co., (410) 310 Main; incorporated July 1, 1899. Capital $50,000. President, A. N. Mayo; clerk, William I. Morse, Holyoke; treasurer, Russell A. Bailey

SPRINGFIELD BUSINESS SCHOOL INC., 21 Besse pl, incorporated 1904. Capital $20,000. President and treasurer, B. J. Griffin—See p 849

SPRINGFIELD CONSOLIDATED ICE CO., office 210 Worthington, yard 195 Alden, incorporated April 1, 1902. Treasurer, James Milton Gill; superintendent, George G. Emery—See p 905

Springfield Co-operative Milk Association, 31 Stockbridge, incorporated 1883. Capital $30,000. President, R. M. Taylor, Feeding Hills; secretary, treasurer and superintendent, F. B. Allen

Springfield Credit Exchange, 259½ Main, incorporated June 26, 1901. Capital $5,000. President, Charles A. Royce; secretary and treasurer, John Davis

SPRINGFIELD FIRE AND MARINE INSURANCE CO., 195 State. Cash capital $2,000,000. President, A. W. Damon; vice-president, Charles E. Galacar; secretary, W. J. Mackay; treasurer, F. H. Williams—See front col'd p V

Springfield Flour and Grain Co. The, 321 Liberty, incorporated Dec., 1906. Capital $50,000. President, Leroy F. Adams; treasurer and secretary, George E. Adams

Springfield Foundry Co., 99 Liberty, incorporated 1877. Capital,

$100,000. President, David Hale; secretary and treasurer, James Hale

Springfield Gas Light Co., 125 State, organized 1848. Capital $800,000. President, Charles H. Tenney, Hartford, Ct; treasurer, Eugene Milliken; asst treasurer, Wallace H. Bradley

Springfield Glazed Paper Co., West end Bridge street bridge, W Spfd, incorporated 1873. Capital $64,100. President, W. H. Shuart; treasurer, John F. Marsh

Springfield Hat and Cap Co., 31 Taylor, incorporated February, 1900. Capital $25,000. President, Samuel J. Rosenfeld; secretary and treasurer, Jacob Warshawsky

SPRINGFIELD HOMESTEAD NEWSPAPER CO., 82-86 Worthington, incorporated June 25, 1901. Capital $30,000. President, treasurer and manager, James E. Sullivan—See p 937

SPRINGFIELD IRON WORKS, 106 to 110 Taylor, incorporated May 1, 1895. Capital $20,000. President and treasurer, James Gibbins; secretary, Edmund D. DeWitt—See front col'd p III

Springfield Knitting Co., 33 Morris, incorporated May, 1892. President, Gurdon Bill; secretary and treasurer, James A. Bill, jr

Springfield Linotype Co., 82 Worthington, incorporated May 15, 1906. Capital $15,000. President, Frederick G. Smith; secretary and treasurer, James E. Sullivan

Springfield Loan Association, (314) 15 Elm, incorporated May 3, 1904. Capital $25,000. President, J. Kirk Somes; clerk, and treasurer, Arthur E. Perkins

SPRINGFIELD LUMBER CO., 209 Dwight, incorporated September, 1890. Capital $20,000. President, R. B. Currier; vice-president, M. M. Goodell; treasurer, Charles A. Bly—See p 925

Springfield Metal Body Co., Birnie av, Brightwood, incorporated 1905. President, Hinsdale Smith; secretary and treasurer, Arthur P. Smith

SPRINGFIELD PORTABLE CONSTRUCTION CO. INC., 62 Waltham av, incorporated June, 1906. Capital $15,000. President, Douglas Sprague, New York; vice-president, C. S. Brandebury, New York; secretary and treasurer, S. L. Purdie—See p 839

SPRINGFIELD PRINTING AND BINDING CO., 135 Dwight, incorporated 1888. Capital $60,000. President, H. S. Hyde; treasurer and manager, W. H. Nevins; asst manager, Cummings L. Lothrop—See insert opp p 827

SPRINGFIELD PROVISION CO., Brightwood, organized 1889. Capital $400,000. President, Edward F. Swift, Chicago; treasurer and manager, F. A. Reed—See p 932

SPRINGFIELD STEAM POWER CO., office (309) 33 Lyman, incorporated 1881. Capital $200,000. President, George C. Fisk; treasurer. H. S. Hyde; clerk, L. C. Hyde; assistant treasurer and manager, J. W. Hyde—See p 972

Springfield Street Railway Co., office N Main c Carew. President, C. S. Mellen, New Haven, Ct; secretary, J. G. Parker, New Haven, Ct; treasurer, L. Candee, res Boston; general manager, Henry C. Page

SPRINGFIELD UNION PUBLISHING CO., 335 Main, incorporated 1892. Capital $80,000. President, A. P. Langtry; treasurer, John D. Plummer—See foot lines and p 938

SPRINGFIELD WASTE CO., 109 Mill n Locust, incorporated 1884. Capital $150,000. President, Edward B. Bennett, Hartford, Ct; vice-president and treasurer, George E. Howard, jr.—See p 868

SPRINGFIELD WEBBING CO., 235 Mill, incorporated 1894. Capital $25,000. President, Joseph Merriam; treasurer, L. F. Denio; secretary, W. H. Smyth—See p 867

Stadden Art Shop, 128 State, incorporated May 23, 1907. Capital $15,000. President, W. H. Stadden; secretary and treasurer, Lillian D. Brueninghausen.

STANDARD BRICK CO., (410) 310 Main, incorporated 1884. Capital $5,000. President and treasurer, A. N. Mayo; clerk, W. O. Day—See p 838

Standard Investment Co. The, (509) 33 Lyman, incorporated March 21, 1906. Capital $300,000. President, Luman S. Brown; treasurer, Philip H. Remington

STEBBINS E. MFG CO., 354 Birnie av, Brightwood, incorporated 1868. Capital $50,000. President, Frederick Harris; treasurer, A. H. Warner—See p 957

Steere J. W. & Son Organ Co., 278 Chestnut, incorporated May 1, 1901. Capital $50,000. President, Edward H. Lathrop; vice-president and treasurer, Fred R. Steere; manager, Frank J. Steere

STEIGER ALBERT CO., 345 Main, incorporated 1906. Capital $100,000. President, Albert Steiger; clerk and treasurer, John H. Ashley—See front col'd p XV

STEINERT M. & SONS CO. THE, 337 Main, incorporated April, 1891. Capital $2,500,000. President, Rudolph Steinert, New Haven, Ct; treasurer and general manager, Alexander Steinert, Boston, Mass; local manager, A. H. Taylor—See p 949

STETSON SHOE CO. THE, 170 Worthington, incorporated 1900. Capital $75,000. President, E. H. Stetson, South Weymouth; treasurer, Arthur C. Heald, South Weymouth; secretary, A. W. Little, New York—See p 836

STONE H. P. CO. THE, 55 to 63 Lyman, incorporated June 15, 1901. Capital $50,000. President, Harlan P. Stone; treasurer, Charles A. Stone; clerk, John G. Maxfield—See p 862

STOWE & COFFER AUTOMOBILE & GARAGE CO., 824 State, incorporated June 8, 1907. Capital $25,000. President, R. J. Stowe; secretary, B. C. Coffer; treasurer, Z. C. Talbot—See p 830

STRONG, LEFFERTS CO. THE, 66 Dwight, incorporated 1901. Capital $5,000. President, Albert J. Lane; secretary and treasurer, Thomas M. Strong—See p 883

STURTEVANT, MERRICK CO., 20 to 26 Lyman, incorporated December 17, 1903. Capital $85,000. President, Joseph G. Merrick; treasurer, Marcus H. Smith; vice-president and asst treasurer, Royal B. Sturtevant; secretary, Edwin C. Calderwood—See p 889

Sumner Avenue Heights Co., office 323 Main. Capital $50,000. President, Henry H. Bowman; secretary and treasurer, Ralph P. Alden

SUPERIOR LAUNDRY CO., 128 Bridge, 108 Dwight and 53 Hillman, incorporated December 1, 1905. Capital $20,000. President, James P. McCarthy, Chelsea; vice-president, Daniel T. McCarthy, Meriden, Ct; clerk, Clarence Van Deusen; treasurer and manager, John E. McCarthy—See p 911

Sylvia Steamboat Co., office foot Elm, incorporated May, 1907. Capital $15,000. President and manager, Elmer H. Smith

S. & I. COMPANY THE, 63 Governor, incorporated 1906. Capital $50,000. President, P. S. Stauffer; vice-president, Ralph T. Ives; secretary and treasurer, F. Raymond Ives—See p 933

TABER-PRANG ART CO., Warwick n Armory, incorporated August 1, 1897. Capital $550,000. President, Dwight O. Gilmore; treasurer and general manager, Theodore W. Leete—See p 951

THACKER PAPER CO., 109 Bridge, incorporated April, 1908. Capital $20,000. President, William Craig, Chicopee; treasurer, William R. Thacker; secretary, Robert W. Clark, Chicopee—See p 946

Thompson C. P. Co. Inc., 503 Main, incorporated September 13, 1905. Capital $30,000. President, Clifford P. Thompson; clerk and treasurer, F. W. Thompson

Title Research and Credit Co., (20) 476 Main, incorporated June 21, 1898. Capital $10,000. President and treasurer, Charles E. Hoag; secretary, A. B. Hoag

UNION NEWSPAPER CO., 335 Main, incorporated May, 1907. Capital $10,000. President, A. P. Langtry; treasurer, J. D. Plummer—See foot lines and p 938

UNITED ELECTRIC LIGHT CO., 133 State, incorporated April 21, 1887. Capital $1,000,000. President, Robert W. Day; treasurer, W. A. Lincoln; manager, Walter L. Mulligan—See front col'd p XII

UNITED LUMBER CO. THE, office (16) 307 Main, incorporated April 1, 1891. Capital $25,000. President, F. G. Platt, New Britain, Ct; vice-president, J. S. Gailey, Waterbury, Ct; treasurer and manager, George F. Alexander; secretary, Charles N. Smith—See p 925

United Mfg Co. The, 57 Willow. President, George W. Tapley; treasury, J. Levine, New York; vice-president, Silas L. Kenyon

UNITED MACHINERY CO., 51 Taylor. Capital $50,000. President, Adelbert B. Case; treasurer, Gurdon W. Gordon; manager, Franklin B. Miller, jr—See p 930

United States Envelope Co., 53 Hillman, incorporated 1898. Capital $5,000,000. President, C. H. Hutchins, Worcester; treasurer, William O. Day

United States Spring Bed Co., 228 Birnie av, Brightwood, incorporated 1889. Capital $10,000. President, H. H. Bowman; treasurer and manager, F. M. Tinkham

Universal Tool Co. The. 54 Taylor, incorporated May, 1904. Capital $300,000. President Francis J. Millea; secretary and treasurer, Michael J. Carroll

VAUGHAN CONSTRUCTION CO., 16 Pynchon, incorporated May, 1907. Capital $5,000. President, George N. Vaughan; secretary, Abraham E. Snow; treasurer, Fred L. Lee—See p 877

Vester George F. Co., 485 Main, incorporated April 1, 1907. Capital $5,000. President and treasurer, George F. Vester, jr; clerk; James T. Byrnes, jr.

VICTOR SPORTING GOODS CO., 43 Lyman, incorporated 1898. Capital $75,000. President, F. J. Faulkner, Lynn; treasurer, C. B. Whitney—See p 829

VIETS S. D. CO., 55 to 61 Cypress, incorporated 1900. Capital $26,000. President and treasurer, S. D. Viets; secretary, Burdette Bancroft—See p 883

Wadsworth, Howland & Co., 30 Harrison av. Capital $200,000. President, Charles F. Howland; treasurer, Henry A. Robbins, Boston; local manager, Fred D. Lantz

WALTHAM WATCH TOOL CO. THE, 160 Wilbraham av, incorporated April, 1890. Capital $45,000. President, William E. Wright; general manager and treasurer, C. E. Van Norman; vice-president, F. D. Van Norman—See p 976

WASHINGTON DEPARTMENT STORE THE, 490-496 Main, incorporated 1903. Capital

$15,000. President and treasurer, Julius A. Cohen; clerk Philip Rubenstein, Boston—See p 855

WASON MFG CO., Wason av., Brightwood, incorporated 1863. Capital $300,000. President, Henry Pearson; secretary, Austin H. Pease; treasurer, H. S. Hyde—See p 850

Waverly Liquor Co. The, 15 Market, incorporated March 20, 1905. Treasurer, P. W. Russell; secretary, Michael J. Russell

WEEKS C. W. CO., 484 Main, incorporated May, 1908. President, C. W. Weeks—See front col'd p XVI

WEST F. M. BOX CO., 225 Liberty, incorporated August 1, 1901. Capital $35,000. President, H. E. Corey; vice-president, F. H. Johnson; secretary, H. N. Clark; treasurer and manager, F. M. West—See p 837

Western Massachusetts Bottlers' Association, rear 10 Bridge. President, C. W. Phillips; secretary and agent, P. J. Haley

Westfield Cigar Co., 216 Worthington, incorporated January 19, 1885. Capital $5,000. President and treasurer, William P. Kirwin

Wight-Thayer Co. The, 193 Worcester, Ind Orchd, incorporated 1898. Capital $10,000. President, Henry K. Wight; treasurer, Ralph W. Wight; secretary and manager, Charles H. Thayer

Williams J. H. Wall Paper Co., 36 Harrison av, incorporated 1899. Capital $5,000. President and manager, J. H. Williams

Woods W. J. Co. The, 385 Main, incorporated April 6, 1894. Capital $25,000. President, William J. Woods; clerk, A. J. Campbell, Worcester; treasurer, Albert H. Willis, Boston

WOODWARD-REOPELL CO., 18 Fort, incorporated Aug. 1, 1906. Capital $10,000. President, C. L. Woodward; secretary and treasurer, C. M. Woodward; vice-president and manager, A. V. Reopell—See p 831

WORTHY HOTEL CO. THE, 303 Main, incorporated August, 1896. Capital $50,000. President, Frank L. Worthy; treasurer and manager, Wm. M. Kimball—See p 899

Wright J. F. Shoe Co. The, 533 Main, incorporated July 1, 1902. Capital $5,000. President, F. A. Blood; treasurer and manager, Frederick E. Blanchard

WYCKOFF & LLOYD CO., 35 Lyman, incorporated 1898. Capital $35,000. President, Richard T. Wyckoff; treasurer, Henry W. Lloyd—See front col'd p III

Young W. M. Regalia Co. The, (300) 33 Lyman, incorporated Oct. 1, 1906. Capital $10,000. President, William M. Young; treasurer, Joseph W. Young

STONE CUTTERS AND DEALERS.

(See also Marble Workers.)

CASEY & BRODERICK, 553 State—See p 935

COOK W. F. GRANITE CO., 184 State and 371 Bay—See p 935

FALT J. P. & CO., office Armory st n bridge—See p 973

JAMES & MARRA, (316) 33 Lyman—See p 973

McGREGORY & CASMAN, 535 Main—See p 935

MUIR JAMES, Bay st av—See p 973

STONE A. D. & CO., 233 Liberty—See p 973

Wright A. H. & Son, 111 Florida

STONE CUTTERS' TOOLS MFR.

Potvin James, 94 Taylor

STORAGE WAREHOUSES.

CENTRAL STORAGE WAREHOUSE CO., (309) 33 Lyman—See p 972

Nichols Arthur M., 284 Liberty

OATLEY EMERSON W. & CO., 67 Cypress, office 107 Bridge—See p 833

Pearl Storage Co. (bonded), 471 Worthington
Rogers J. H. Carriage Co., 33 Sanford
SPRINGFIELD STORAGE CO., 55 to 61 Cypress—See p 883
Springfield Storage Warehouse, 73 to 77 Dwight

STORE FIXTURES.

New Store & Library Fixture Co., (524) 310 Main

STOVE REPAIRS.

Kirkland J. Stuart, 71 Dwight

STOVE AND TINWARE DEALERS.

ADASKIN FURNITURE CO., 234 Main—See p 886
Benoit George A. & Co. (second hand), 477 Main
BICKNELL FRED A. (gas stoves), 441 State—See p 956
Blood Lucius M., 122 Main
CLARK LEONARD & SON, 104 and 106 State—See p 974
CLARK SIMPSON, 157 State —See p 974
Clark William E. (furnaces), 499 State
CORDNER S. J. CO. (oil stoves), 17 Taylor—See p 939
ESTABROOK GEORGE R., 146 State—See p 974
FLINT & BRICKETT CO. THE, 439 Main—See p 886
FORBES & WALLACE (gas and oil stoves), 390 to 398 Main—See inside front cover
HERSEY J. W. & SON, 387 Main —See p 904
Kavanagh William, 443 State
METROPOLITAN FURNITURE CO., 538 and 540 Main—See p 886
Montague Dwight B., 278 Main
Morrissey Bros., 141 Main, Ind Orchd
Page L. P. & Co., 170 Main, Ind Orchd
PRATT H. J. & CO. (furnaces), 97 Dwight—See p 865
Shine John I., 385 Bay
Springfield Gas Light Co. (gas stoves), 117 State

Springfield Secondhand Furniture Co., 31 Dwight
Whitcomb Stove Co. (furnaces), 11 Dwight
WILSON ROBERT, 341 Worthington—See p 952

STREET RAILWAY CAR BOX MFRS.

Bemis Car Truck Co., 119 Liberty

SURGICAL GOODS MFRS.

SPRINGFIELD WEBBING CO. (abdominal supporters, elastic hosiery and bandages), 235 Mill —See p 867

SURGICAL INSTRUMENTS.

WILLIAMS W. M., (225) 374 Main —See p 869

SURVEYORS.

(See Civil Engineers.)

TAILORS' TRIMMINGS.

Bay State Trimming Co. The, 16 Pynchon
Freedman Albert, 153 State

TAILORS AND REPAIRERS.

(See also Merchant Tailors.)

Bickmore Mary E. (repairer), (44) 786 State
Bilgenroth Hugo, 199 Main
BROADHURST DYE WORKS, 245 Worthington—See p 873
Calzati Francesco, 87 Bliss
Collier William, 55 Colton
Dowd Orrin T., 26 Alderman
Edelstein Herman, 365 Chestnut
Elkin Harry, 736 Main
FERGUSON'S DYE HOUSE, 14 Harrison av—See p 873
Freedman Joseph, 517 Main
Ganz Mayer L., 577½ Main
Glazer Louis, 64 Main
Gordon Louis, (1) 284 Main
Greenberg Abraham, 536 Worthington
Hagberg Theodore, (32) 476 Main
Halloran Bros, (5) 275 Main
Harris John, 48 Bridge
Haskins Ephraim B., 16 Dwight
Hepsick Frank G., (7) 317 Main
Hoffman David, 61 Main

Klein Israel, 405 Chestnut
Kopp Edward G., 475 State
Laberge Hercules A., 555 Main
Landry Wallace C., 527½ Main
Levin David, 181 Main
Levin Joseph, 81½ Main
Lindsay Andrew, 21 Dwight
Lipman Benjamin, (17) 182 State
Mack William, 4 Cooley pl
McGee John A., (12) 476 Main
Miller Adolph, (1) 365 Main
Myers George L., 803 Main
Nathan Louis, 63 Main
Neylon Margaret E., 154 Bridge
O'Malley Walter A., 285 Belmont av
Parisi Munzio, 784 Main
Parver James M., 75 Union
Pastore Domenico, 160 Main, Ind Orchd
Pecoraro Vito M., 35 Dwight
Petravicz Jozef, 6 Parker, Ind Orchd
Press Marcus, 495 Main
Rimsky Joseph, 293 Water
Slavin Charles, 19 Tenth
Smith Charles P., 128 Bridge
Springfield Tailoring Co., 420 Main
Ward Patrick J., 645 Main
Wolf William, 62 Harrison av
Zimmer David, (3) 274 Main
Zwicker Sam, 7 Sanford

TALKING MACHINES AND SUPPLIES.

Call Stillman B., 244 Main
Columbia Phonograph Co. Gen'l., 265 Main
FLINT & BRICKETT CO. THE, 439 Main—See p 886
GIBBS PIANO CO. THE, 71 Main—See p 949
Grandon Phonograph Co., 218 Worthington
NELSON E. A., 214 Main—See p 830
STEINERT M. & SONS CO., 337 Main—See p 949

TANKS AND STAND PIPES.

Hawkins R. F. Iron Works The, 191 Liberty
Montague George E., r 407 Plainfield

TAPE AND WEBBING MFRS.

SPRINGFIELD WEBBING CO., 235 Mill—See p 867

TAXIDERMIST.

Deane O. B., 246 Worthington

TEACHERS.

(See also Schools.)

Beach Daisy E. (German), 25 Mulberry
Black Barnett (Hebrew), 101 Congress
Buscall Cecily (physical culture), 235 Pine
Crosby M. Elizabeth (stenography), (12) 317 Main
Cutler Amelia M. (elocution), 76 Mill
Hull John S. (shorthand and typewriting), 38 Reed
Hurwitz Isaac (Hebrew), 51 Congress
Pitkin Paul H. Rev. (modern languages), 629 Chestnut
Robinson Eli (Hebrew), 45 Sharon
Root Alice L., (embroidery), 160 Oakland
Whipple M. H. (drawing and painting), (62) 786 State

TEAS, COFFEES AND SPICES.

American Japan Tea Co., 139 Main
Ames Samuel K., 247 Main
Baker William G., 226 Main
Boston Tea and Butter Co., 866 State
Chaffee H. H., 23 Osgood
Cook Eli P., 111 White
CRESCENT TEA CO., William E. Cross prop, 226 Worthington—See p 975
Donnelly John H., 194 Chestnut
Eastern Tea Importers Co., 322½ Main
Grand Union Tea Co., 254 Worthington
Great Atlantic and Pacific Tea Co., 480 Main
Hop Wo Lung & Co., 137 Main
Kee Chong, 107½ Main
Kee Wah, 830 State
Kennedy & Co., 184 Main and 518 Main
Kimball William H., 245 Carew
Lacroix J. G., **284** Main, Ind Orchd

Ladd Benjamin W., 67 Allen
McDonough Hugh J., 163 Pendleton av
Mesick Peter V., 44 Florence
Mills Tea and Butter Co., 488 Main
Phillips A. H., 442 Worthington, 825 State and 28 Walnut
Standard Tea and Coffee Co., 658 Main
Townsend Alfred M., 13 Lyman
Van Dyk James Co., 311 Main

TELEGRAPH COMPANIES.

Gold and Stock Telegraph Co., 283 Main
Postal Telegraph Cable Co., 281 and 406 Main
Western Union Telegraph Co., 283 Main, Cooley's Hotel, Union Depot, 19 Wilbraham rd and Brightwood post office

TELEPHONE COMPANIES.

American Telephone and Telegraph Co., 99 Bridge
NEW ENGLAND TELEPHONE AND TELEGRAPH CO., 99 Bridge and 150 Main, Ind Orchd—See opp Business Directory

TELEPHONE SUPPLIES.

Dickinson Mfg Co. (mouth pieces and receivers), foot of Mechanic

TENTS AND AWNINGS.

(See Awnings and Tents.)

TERRA COTTA.

EDWARDS F. WINTHROP, 73 Dwight—See p 838

THEATRES.

Bijou The, Edward L. Knight mgr, 280 Main
Comique The, 621 Main
Court Square Theatre, D. O. Gilmore prop, 11 Elm
Edisonia The (moving pictures), 421 Main
Goldstein Samuel Elec. Eng. Co., (one cent exhibit), 231 Main
Nelson Theatre, Nelson Theatre Co. props, 254 Main
New Gilmore Theatre, P. F. Shea lessee, 414 Main
Poli's Theatre, Sylvester Z. Poli prop, 286 Worthington
Schneider Charles E. (moving pictures), 60 Main

THREAD MFRS.

Bay State Thread Works, 15 Mill

TICKET AGENTS.

(See Railroad Ticket Agents, also Steamship Ticket Agents.)

TILING.

COOK W. F. GRANITE CO., 184 State and 371 Bay—See p 935
HALL CHARLES, 393 and 395 Main—See front col'd p XIV
LAWLER JOHN & SONS, 529 Main—See p 936
McGREGORY & CASMAN, 535 Main—See p 935
OLD CORNER DECORATING CO., 66 Bridge—See front col'd p XIV

TIN CAN MFRS.

Rice Charles E., 155½ Dwight

TIN ROOFERS.

ATWATER E. C. & CO., 21 Taylor—See p 865
BACON BENJAMIN G., 18 Walnut—See p 955
Beebe N. S., r 17 Florida
CLARK LEONARD & SON, 104 and 106 State—See p 974
CLARK SIMPSON, 157 State—See p 974
ESTABROOK GEORGE R., 146 State—See p 974
HAMPDEN CORNICE WORKS, 26 Taylor—See p 865
Montague Dwight B., 278 Main
POMEROY & HYDE, 71 Dwight—See p 972
PRATT H. J. & CO., 97 Dwight—See p 865
WHELDEN BENJAMIN F., 424 Worthington—See p 955
Whitcomb Stove Co., 11 Dwight

TIN, SHEET IRON AND COPPER WORKERS.

(See also Stove and Tinware Dealers.)

ATWATER E. C. & CO., 21 Taylor —See p 865
Barlow Charles B., 332 Worthington
Beebe N. S., r 17 Florida
Blood Lucius M., 122 Main
CLARK LEONARD & SON, 104 and 106 State—See p 974
CLARK SIMPSON, 157 State—See p 974
Clark William E., 499 State
COX JOHN D., 27 Dwight—See p 954
ESTABROOK GEORGE R., 146 State—See p 974
HAMPDEN CORNICE WORKS, 26 Taylor—See p 865
HAWES & GRAY CO., 37 and 39 Dwight—See back cover
Kelly Samuel, 12 Bliss
Klein Samuel, 67 Ferry
Montague Dwight B., 278 Main
Morrissey Bros., 141 Main, Ind Orchd
Munsell E. W. & Co., 597 Main
POMEROY & HYDE, 71 Dwight —See p 972
PRATT H. J. & CO., 97 Dwight— See p 865
Rosinsky Benjamin, 209 Ferry
Rush Charles H. & Co., 112 Ashley
Shine John I., 385 Bay
Springfield Sheet Metal Works, 9½ Willow
Trauschke Fred W., 6 Auburn
WHELDEN BENJAMIN F., 424 Worthington—See p 955
Whitcomb Stove Co., 11 Dwight

TINNERS' SUPPLIES.

LEWIS CHARLES C. CO. THE, 30 Lyman—See p 897

TINWARE DEALERS.

(See Stove and Tinware Dealers.)

TOBACCO, WHOLESALE.

(See Leaf Tobacco.)

TOILET GOODS MFRS.

DONOVAN WILLIAM J., (2) 274 Main—See p 833
Ericka Mfg Co., 882 Liberty
IMPERIAL TOILET CO., 22 Vernon—See p 896
Vermont Talc and Soap Stone Co. (mfrs ground talc), 46 Harrison av

TOILET PAPER MFRS.

CARTER H. W. PAPER CO. (mfrs agts), 233 to 237 Worthington—See p 946
Morgan Envelope Co. Div, 48 Harrison av

TOILET PAPER FIXTURE MFRS.

Morgan Envelope Co. Div, 48 Harrison av

TOILET SUPPLIES.

GELDER PURE SOAP CO. (soap appliances), (5) 16 Harrison av—See p 971

TOOL MAKERS AND SHARPENERS.

Bullock Manufacturing Associates (watch makers', jewelers', opticians', carpenters', printers', and machinists'), 172 Dwight
Daniels William H. (plumbers), 65 Nelson
Potvin James, 94 Taylor
QUALITY SAW & TOOL WORKS, 119 Liberty—See p 970
Rush Charles H. & Co., 112 Ashley
SWAINE JOHN, 26 Taylor—See p 834
S. & I. COMPANY THE, 63 Governor—See p 933

TOWEL SUPPLIES.

Columbia Towel Supply, (4) 275 Main
Davies Arthur, 472 Union
Granger Towel Supply, 123 Florence
New England Apron Supply Co., H. C. Freeman prop, 53 Hillman
Robbins Edwin G., 25 Belgrade pl
Springfield Coat, Apron and Towel Supply Co., 293 Main

TOY MFRS.

BENNETT SUIT CASE CO. (trunks and bags), 46 Harrison av—See p 975

BRADLEY MILTON CO., 43 Cross —See p 919

TOYS, GAMES, ETC.

(See also Fancy Goods.)

Call Stillman B., 244 Main
SPRINGFIELD NEWS CO. (wholesale), 25 Fort—See p 835

TRADING STAMP COMPANIES.

Manhattan Supply Co., (201) 525 Main
New England Saving Stamp Co., (417) 21 Besse pl
Sperry & Hutchinson Co. The, 70 Bridge

TRANSPORTATION COMPANIES.

Sylvia Steamboat Co. (passenger and freight), foot Elm

TRUNK STRAP BUCKLE MFR.

Parker E. N., 293 Main

TRUNKS, VALISES, ETC.

BENGLE CHARLES, 154 Main, Ind Orchd—See p 857
Besse-Carpenter Co., 377 Main
FORBES & WALLACE, 390 to 398 Main—See inside front cover
HAYNES & CO. (bags), 348 Main —See p 855
HOLCOMB B. R. CO., 297 Main—See p 898
Meekins, Packard & Wheat, 359 Main
SAWTELL J. OTIS, 478 Main—See p 898
SMITH & MURRAY, 430-442 Main —See back cover
WEEKS C. W. CO., 484 Main—See front col'd p XVI
Woods W. J. Co. The, 385 Main

TRUSSES.

Cooke Alfred C., (16) 21 Besse pl
WILLIAMS W. M., (225) 374 Main—See p 869

TWINE MFRS.

CARTER H. W. PAPER CO. (mfrs agts), 233 to 237 Worthington—See p 946

TYPE CUTTERS.

CHANDLER CO. THE, 31 Taylor —See p 876

TYPE MFRS.

American Type Founders Co., 29 Worthington

TYPEWRITERS AND COPYISTS.

Crosby M. Elizabeth, (12) 317 Main
Crowley Celia N., 303 Main
Gallaway Alice, (422) 374 Main
Griswold Gertrude M., 5 Elm
Hebert Beatrice I., 215 Main, Cooley's Hotel
Hoyt Alice, 259½ Main
Kennedy Anna E., Massasoit House
Lyon Mary E., (4) 476 Main
Mayer Henrietta, (427) 31 Elm
Merryfield Flora B., (239) 351 Main
Powell Mary A., (226) 31 Elm

TYPEWRITERS' SUPPLIES.

BOWEN & SON, (4) 365 Main—See back cover
Chaplin W. A. System Co. (carbon paper and ribbons), 33 Lyman
JOHNSON HENRY R., 315 Main —See foot lines
Remington Typewriter Co., 27 Harrison av
SMITH L. C. & BROS TYPEWRITER CO., (28) 332 Main —See p 975
Smith Premier Typewriter Co., (203) 310 Main
Underwood Typewriter Co., (9) 68 Bridge

TYPEWRITING MACHINES.

BOWEN & SON, (4) 365 Main—See back cover
Cox Fred D., 23 Besse pl
Keyes & Pinney, 156 State
Remington Typewriter Co., 27 Harrison av
SMITH L. C. & BROS TYPEWRITER CO., (28) 332 Main —See p 975
Smith Premier Typewriter Co., (203) 310 Main
Springfield Office Supply Co., 32 Dwight
Tarbox John B. (repairer), 156 State

Underwood Typewriter Co., (9) 68 Bridge

UMBRELLA MFRS AND REPAIRERS.

Gifford J. H. (repairer), (3) 274 Main
Pava Simon, 209 Ferry
Pearson George F., (22) 342 Main
Taylor George W., 445 Main and 36 Market

UNDERTAKERS.

BROUGHALL THOMAS F., 61 Bridge—See p 977
BYRON NAPOLEON L., 573 Main—See p 977
Cadwell Charles A., 681 Main
CLUNE JOHN, 124 Bridge—See back cover
DICKINSON FRANCKE W., 190 State—See back bone
Gleason John J., 175 Dwight
PERRY GEORGE T., 104 Main—See p 977
Ratelle Joseph, 186 Main, Ind Orchd
ROADSTRAND C. J. CO. INC THE, 35-39 Howard—See p 977
SAMPSON THOMAS P. CO., 129 Bridge—See p 978
SWEENEY WILLIAM A., 229 Worthington—See p 885
WASHBURN UNDERTAKING ESTABLISHMENT, 172 State c Dwight—See front cover

UNDERWEAR MFRS.

(See Knit Goods Mfrs.)

UPHOLSTERERS.

Atkinson John M., 67 Alden
Clay Henry, 484 Worthington
Driscoll John A. & Son, 128 Bridge
FLINT & BRICKETT CO. THE, 439 Main—See p 886
FORBES & WALLACE, 390 to 398 Main—See inside front cover
HARDING JOHN P., (58) 317 Main—See p 887
HERSEY J. W. & SON, 387 Main —See p 904
Hollister A. D. & Co. 35 Pine st court
Houghton & Fraser, 37 Taylor
Kavanagh William, 443 State
Meacham George A., 72 Burr
Meekins, Packard & Wheat, 359 Main
Robinson Jerry E., r 68 Walnut
SPRINGFIELD AUTO TOP & UPHOLSTERING CO. (automobile), 106 Dwight—See p 832
Springfield Wood Carving & Cabinet Making Co., 100 Court
TWINING W. H. & SON, 443 Central—See p 887
VIERECK HENRY, 673 Main—See p 886

UPHOLSTERERS' SUPPLIES.

Houghton & Fraser, 37 Taylor
White C. H. & Co., 19 Harrison av

UPHOLSTERY GOODS.

(See Curtains, Window Shades, Etc.)

VACUUM CLEANING.

Vacuum Carpet Cleaner Co., 786 State
VACUUM CLEANER CO., 82 Walnut—See p 851

VALVE AND GATE MFRS.

CHAPMAN VALVE MFG CO., Pine, Ind Orchd—See p 979
Monarch Valve & Mfg Co., (1) 476 Main

VARIETY STORES.

Andersen Frank A., 829 Main
Brooks W. H., 330 Walnut
Broughton Margaret Mrs., 213 Hancock
Cleary N. A. Mrs., 502 Worthington
Cronin Margaret E., 67 Eastern av
Delaney Anna Mrs., 372 Chestnut
Devine & Sullivan, 188 Eastern av
DUBE ADELARD E., 430 Chestnut—See p 950
Dumor Kate, 540 Plainfield
Fennyery Botond J., 302 Belmont av
Hodge L. M. & Co., 339 Bay
Jackson Florence E., 826 Main
Lytle M. Louise Mrs., 348 Bay
McNulty Ellen Mrs., 340 Chestnut

Miller Thomas P., 180 State
Sayre D. W. Mrs., 476 N Main
Smith & Co., 84 Bancroft
Travers Peter J., Birnie av n Portland
Wallace James Mrs., 120 Hancock
Wellman Charles F., 124 Main
Witty Joseph W., 136 Walnut
Woolworth F. W. & Co., 328 Main

VARNISH MFRS.

Hampden Paint and Chemical Co., office (56) 317 Main
Wadsworth, Howland & Co. Inc., 30 Harrison av

VENDING MACHINES.

Goldstein Samuel Elec. Eng. Co., 231 Main
OBLETZ HARRY, 19 Franklin—See p 978
Raynor J. C., 472 Main
Springfield Novelty Co., 13 Lyman
Springfield Star Vending Co., 243 Worthington

VETERINARY REMEDIES.

YOUNG WILBUR F., 68 Monmouth—See p 978

VETERINARY SURGEONS.

Burlingame Allen (canine specialist), 41 Tyler
Chapin Myron E., 18 Hancock
Curley J. C. (specialist), 20 Ashley
Glasgow William J., 87 Water and 46 State
Holden Edward H., 25 Sanford
Lukes Harry, 39 Railroad
Pierce Benjamin D., 27 Sanford

VIOLIN MAKERS AND REPAIRERS.

Cadwell Nelson A., (11) 373½ Main
Kinney Edward, (13) 380 Main
Spalding Cyrus G., 2 Court House pl
Williamson Frank L., 46 Walnut

VISE MANUFACTURERS (DRILL).

Hopkinson Machine Works, 23 Taylor

WASHING COMPOUND MFRS.

FISK MFG CO., foot Walker—See Map

WATCHMAKERS' TOOLS MFRS.

WALTHAM WATCH TOOL CO. THE, 160 Wilbraham av—See p 976

WATER COMPANIES.

MASSASOIT SPRING WATER CO., Country Club Soda Co. props, 38 Emery—See p 972

WATER FILTER AND PURIFIER MFRS.

Chamberlain J. H. D. Co., 275 Main
NEWCOMB FILTER CO., 216 Worthington—See p 881
Springfield Pure Water Co., 30 Dwight

WELL DIGGER.

CHAMPLIN F. A. (artesian), 43 Main, East Longmeadow—See front col'd p XVIII

WHIP MFRS.

Skalon Whip Co., 30 Hanover

WHITEWASHERS.

Anderson Alexander, 16 Willow
Baptist William, 42 Willow
Carr Nelson, 6 Arlington ct
Clark Charles H., 42 Willow
Green John, 48 Willow
Holliday Levi, 5 New
WINCHESTER HOUSE CLEANING CO., 111 Monroe—See p 898

WICKING MFR.

Richards Fred J., Main bey Mill

WINDMILLS.

BACON & DONNOVAN ENGINE CO. THE, 27 Lyman and 242 Franklin—See p 931
Montague Geo E. (mfr), r 407 Plainfield

WINDOW CLEANING.

American Window Cleaning Co., (3) 275 Main

SPRINGFIELD NATIONAL WINDOW CLEANING CO., 495 Main—See front col'd p XVIII

WRIGHT CHARLES H. WINDOW CLEANING CO., 41 Oak—See p 980

WINDOW POLISH MFRS.

Acme Window Polish Co., M. M. Goodell manager, 207 Dwight

WINDOW SCREENS (INSECT).

BURDICK EDWIN F., 21 College —See p 980

Burrowes E. T. Co. The, 634 Exchange Bldg, Boston, Mass. and Portland, Me

WINDOW SCREEN MFRS.

BURDICK EDWIN F., 21 College —See p 980

DIGE CARL J., 148 Dwight—See p 846

WINDOW SHADES.

(See Curtains and Window Shades.)

WIPING MATERIALS.

Lyman John R. Co., 119 Liberty

WIRE BANK AND OFFICE RAILINGS.

BIGELOW CHENEY WIRE WORKS, Heywood c Warwick—See front col'd p XIII

WIRE CLOTH MFRS.

BIGELOW CHENEY WIRE WORKS, Heywood c Warwick—See front col'd p XIII

BURDICK EDWIN F. (dealers), 21 College—See p 980

WIRE GOODS MFRS.

Blake Mfg Co., 56 Tyler

WIRE SCREENS (INSECT).

Burrowes E. T. Co. The, 634 Exchange Bldg, Boston, Mass., and Portland, Me.

WIRE WORKERS.

BIGELOW CHENEY WIRE WORKS, Heywood c Warwick—See front col'd p XIII

WOOD CARVERS AND DESIGNERS.

EDWARDS F. WINTHROP, 73 Dwight—See p 838

HAMPDEN LUMBER CO., 850 State—See front col'd p XVII

Johnson Elwin B., 31 E Court

ORNAMENTAL WOOD WORKING CO., 70 Dwight—See p 980

Springfield Wood Carving & Cabinet Making Co., 100 Court

Stock William F., 70 Dwight

WOOD EAVE TROUGHS.

POWELL BENJAMIN (gutters and conductors), 109 Allen—See p 873

WOOD ENGRAVER.

Howard George W., 58 Harrison av

WOOD TURNERS.

(See Sawing and Turning.)

WOOD WORKING.

BRIGHTWOOD WOOD WORKS, N. E. Russell prop, 300 Birnie av, Brightwood—See p 980

ORNAMENTAL WOOD WORKING CO., 70 Dwight—See p 980

WOOD AND KINDLINGS.

(See also Coal and Wood Dealers.)

BARTHOLOMEW C. A., Pecousic av opp South end bridge—See p 926

BROWN LUMAN S. (charcoal), (509) 33 Lyman—See p 857

BROWNELL EDWARD C., 82 Waltham av—See p 858

Clark Frank G., 216 Tyler

Day R. M. & Son, Outing lane n Main

HALSTEAD & PIERSON, office 135 Main, yard 227 Plainfield—See p 860

Kendall M. M. & Co., 16 Taylor, branch 539 Main

Langevin Edward, foot Randall av

LEARY CHRISTOPHER, 29 William and 445 Main—See p 859

MAYNARD M. A., main office at yard 852 State, Winchester park, branch offices 150 State and 60 Hanover foot of York—See p 982
SHORES GEORGE H. (charcoal), 107 Pendleton av—See front cover
SOUTH END SAW MILL, C. A. Bartholomew prop, Pecousic av opp South end bridge—See p 926
SPRINGFIELD CHARCOAL CO., B. S. Feiner prop (bundlewood), 243 to 269 Liberty—See p 857
Springfield Coal and Wood Co., 163 Main
TAIT GEORGE C., 331 Liberty, branch office 103 Main—See p 859
Wayfarers' Lodge, 936 Main
WEST F. M. BOX CO. (kindlings), 225 Liberty—See p 837
Wight-Thayer Co., 193 Worcester, Ind Orchd

WOODEN AND WILLOW WARE.

Dickinson Oliver H., 27 Lyman
QUIMBY & CO., 9 Hampden—See p 869

WOOL WASTE MFRS.

(See Cotton and Wool Waste Mfrs.)

WOOLEN GOODS MFRS.

Springfield Knitting Co. (underwear), 33 Morris

WRENCH MFRS.

BEMIS AND CALL HARDWARE AND TOOL CO., 983 Main—See p 976
MOORE DROP FORGING CO., 336 Birnie av, Brightwood—See p 882
Universal Tool Co. The, 54 Taylor

WRINGERS.

BRECK RUBBER CO. INC (clothes), 472 Main—See p 970

WROUGHT IRON PIPE AND FITTINGS, WHOLESALE.

HITCHCOCK SUPPLY CO. THE, 72 and 74 Dwight—See p 957
New England Plumbing Supply Co., 170 Bridge

YARN MFRS.

Excelsior Woolen Co. (woolen), 17 Taylor
INDIAN ORCHARD CO. (cotton), Ind Orchd—See p 866
Springfield Yarn Co., 33-51 Morris

YEAST.

Fleischmann Co. The (compressed), 17 Besse pl
Grout Edwin A., 41 Lexington av
Janes J. Edward, 87 Florence
Vienna Pressed Yeast Co., 33 Railroad
Vining Abbie M. Mrs., 165 Pine

CONDENSED METEOROLOGICAL RECORD,

From the Springfield Armory, Springfield, Mass.

FOR THE YEAR ENDING APRIL 30, 1908.

Regular hours of observation, 7 a. m., 2 p. m. and 9 p. m.

MONTHS.	EXTREMES OF TEMPERATURE.				Mean temperature for Month.	Barometer reduced to 32° F.	Relative Humidity.	RAIN AND SNOW.			DIRECTION OF WIND.
1907.	Date.	Lowest.	Date.	Highest.				Rain and melted snow, inches.	Depth of snow, inches.	No. of days it stormed.	
May,	12	30	19	81	52.90	29.738	71.34	3.33	0	11	N. W.
June,	4	39	25	92	64.15	29.739	71.44	3.26	0	15	S. W.
July,	4	48	18	93	72.04	29.828	74.75	4.09	0	12	N. W.
August,	19&30	46	12	96	67.51	29.784	72.92	4.73	0	10	N. W.
September,	27	36	16	86	63.10	29.788	83.76	4.90+	0	16	N. E.
October,	27	24	4	72	51.75	29.837	79.32	4.83	0	8	N. W.
November,	15	21	3	60	40.35	29.825	76.21	4.36	Trace	10	N. W.
December,	20	14	10	59	32.43	29.774	80.72	4.72	9.66	10	N. W.
1908.											
January,	30&31	— 2	21	53	28.22	29.734	73.41	3.25	5.31	11	N. W.
February,	5	—11	15	55	20.80	29.876	78.19	8.30	16.27	11	N. W
March,	1	11	27	70	37.52	29.851	78.10	2.26	5.48	13	N. W.
April,	9	19	23	87	46.40	29.725	75.84	.79	Trace	14	N. W.
Total,		275		904	577	357.499	916.00	48.82	36.72	141	
Mean,		22.91		75.33+	48.09	29.789	76.33	4.07	6.12*	11.75	

* Total snowfall 36.72 inches divided by 6, the number of months snow fell.

INDEX TO OUT OF TOWN ADVERTISERS.

PAGE

Artesian Wells.

Champlin F. A., 43 Main, East Longmeadow..............front col'd xviii

Asphalt Material.

National Coal Tar Co., 297 Franklin, Boston....................back cover

Automatic Elevator Doors.

Morse, Williams & Co., 109 Pearl, Boston....................front col'd xxii

Belt and Power Elevators.

Morse, Williams & Co., 109 Pearl, Boston....................front col'd xxii

Belting.

Boston Belting Co., 256 Devonshire, Boston.................front col'd xxiv

Block Mfrs.

Boston & Lockport Block Co., 100 Condor, E Boston..........front col'd xx

Bluestone Dealers.

Warner-Miller Co. (wholesale), Railroad av, New Haven, Conn.............928

Brick Dealers.

Warner-Miller Co. (wholesale), Railroad av, New Haven, Conn.............928

Building Papers.

National Coal Tar Co., 297 Franklin, Boston....................back cover

Carriage Elevators.

Morse, Williams & Co., 109 Pearl, Boston....................front col'd xxii

Chain Hoists.

Boston & Lockport Block Co., 100 Condor, E Boston..........front col'd xx

Clay (Gas) Retorts.

Maurer Henry & Son, 420 East 23d, New York ....

Coal Tar Products.

National Coal Tar Co., 297 Franklin, Boston....................back cover

Diaphragm Pumps (with Hose Connections).

Boston & Lockport Block Co., 100 Condor, E Boston..........front col'd xx

Disinfectants.

National Coal Tar Co., 297 Franklin, Boston....................back cover

Dressmakers.

Williams Alfred C. J., 38 Allyn, Hartford, Conn...............back col'd p

Electric Elevators.

Morse, Williams & Co., 109 Pearl, Boston....................front col'd xxii

Elevator Mfrs.

Morse, Williams & Co., 109 Pearl, Boston....................front col'd xxii

Electrotypers.

Mugford A., 32 Union pl, Hartford, Conn.................front col'd xix

PAGE

Elevator Cables and Ropes.

Morse, Williams & Co., 109 Pearl, Boston....................front col'd xxii

Elevator Repairs.

Morse, Williams & Co., 109 Pearl, Boston....................front col'd xxii

Engravers (Wood and Photo).

Mugford A., 32 Union pl, Hartford, Conn.................front col'd xix

Fire Brick.

Maurer Henry & Son, 420 East 23d, New York ....

Fire Clay.

Maurer Henry & Son, 420 East 23d, New York ....

Fire Proof B'ld'g Materials (Hollow Brick).

Maurer Henry & Son, 420 East 23d, New York ....

Fittings (Hydraulic).

Watson-Stillman Co., Terminal bldg, Dey, New York...........back col'd p

Fur Caps and Gloves.

Williams Alfred C. J., 38 Allyn, Hartford, Conn...............back col'd p

Fur Repairers.

Williams Alfred C. J., 38 Allyn, Hartford, Conn...............back col'd p

Furriers.

Williams Alfred C. J., 38 Allyn, Hartford, Conn...............back col'd p

Gauges (Hydraulic).

Watson-Stillman Co., Terminal bldg, Dey, New York...........back col'd p

Hair Dealers.

Warner-Miller Co. (wholesale), Railroad av, New Haven, Conn.............928

Hand Power Elevators.

Morse, Williams & Co., 109 Pearl, Boston....................front col'd xxii

Hose (Fire) Mfrs.

Boston Belting Co., 256 Devonshire, Boston.................front col'd xxiv

Hydraulic Elevators.

Morse, Williams & Co., 109 Pearl, Boston....................front col'd xxii

Hydraulic Engineers.

Watson-Stillman Co., Terminal bldg, Dey, New York...........back col'd p

Hydraulic Fittings.

Watson-Stillman Co., Terminal bldg, Dey, New York...........back col'd p

Hydraulic Gauges.

Watson-Stillman Co., Terminal bldg, Dey, New York...........back col'd p

Hydraulic Jacks.

Watson-Stillman Co., Terminal bldg, Dey, New York...........back col'd p

PAGE

Hydraulic Packing.

Watson-Stillman Co., Terminal bldg, Dey, New York...........back col'd p

Hydraulic Presses.

Watson-Stillman Co., Terminal bldg, Dey, New York...........back col'd p

Hydraulic Punches.

Watson-Stillman Co., Terminal bldg, Dey, New York...........back col'd p

Insurance Companies.

Hartford Steam Boiler Inspection and Insurance Co....................908

Iron Punches.

Watson-Stillman Co., Terminal bldg, Dey, New York...........back col'd p

Iron Shears.

Watson-Stillman Co., Terminal bldg, Dey, New York...........back col'd p

Jacks (Hydraulic).

Watson-Stillman Co., Terminal bldg, Dey, New York...........back col'd p

Lath Dealers.

Warner-Miller Co. (wholesale), Railroad av, New Haven, Conn.............928

Lime and Cement Dealers.

Warner-Miller Co. (wholesale), Railroad av, New Haven, Conn.............928

Machinists and Machinery Mfrs.

Watson-Stillman Co., Terminal bldg, Dey, New York...........back col'd p

Masons' Supplies.

Warner-Miller Co. (wholesale), Railroad av, New Haven, Conn.............928

Metaline Blocks with Sheaves.

Boston & Lockport Block Co., 100 Condor, E Boston..........front col'd xx

Packing.

Boston Belting Co., 256 Devonshire, Boston..................front col'd xxiv

Packing (Hydraulic).

Watson-Stillman Co., Terminal bldg, Dey, New York...........back col'd p

Photo Engravers.

Mugford A., 32 Union pl, Hartford, Conn..................front col'd xix

Plaster Dealers.

Warner-Miller Co. (wholesale), Railroad av, New Haven, Conn.............928

Presses (Hydraulic).

Watson-Stillman Co., Terminal bldg, Dey, New York...........back col'd p

Printers.

Mugford A., 32 Union pl, Hartford, Conn..................front col'd xix

Punches (Hydraulic).

Watson-Stillman Co., Terminal bldg, Dey, New York...........back col'd p

Ribbon Mfrs.

Cheney Bros, South Manchester, Conn. ....front col'd xxi

PAGE

Roofing and Paving Materials.

National Coal Tar Co., 297 Franklin, Boston....................back cover

Rubber Goods.

Boston Belting Co., 256 Devonshire, Boston..................front col'd xxiv

Sea Sand Dealers.

Warner-Miller Co. (wholesale), Railroad av, New Haven, Conn.............928

Seal Sacques.

Williams Alfred C. J., 38 Allyn, Hartford, Conn...............back col'd p

Sewer Pipe.

Warner-Miller Co. (wholesale), Railroad av, New Haven, Conn.............928

Sheaves (all kinds).

Boston & Lockport Block Co., 100 Condor, E Boston..........front col'd xx

Shingle Stain.

National Coal Tar Co., 297 Franklin, Boston....................back cover

Ship Builders' Machinery.

Watson-Stillman Co., Terminal bldg, Dey, New York...........back col'd p

Sidewalk Elevators.

Morse, Williams & Co., 109 Pearl, Boston ....front col'd xxii

Silk Mfrs.

Cheney Bros, South Manchester, Conn. ....front col'd xxi

Slate.

National Coal Tar Co., 297 Franklin, Boston....................back cover

Tackle Block Mfrs.

Boston & Lockport Block Co., 100 Condor, E Boston..........front col'd xx

Tar.

National Coal Tar Co., 297 Franklin, Boston....................back cover

Telephone Companies.

New England Telephone and Telegraph Co., 119 Milk, Boston................opp Springfield business directory

Type Founders.

Farmer A. D. & Son Type Founding Co., 63 Beekman, New York..front col'd xx

Velvets and Plushes.

Cheney Bros, South Manchester, Conn. ....front col'd xxi

Warehouse Trucks.

Boston & Lockport Block Co., 100 Condor, E Boston..........front col'd xx

Wire Rope Blocks.

Boston & Lockport Block Co., 100 Condor, E Boston..........front col'd xx

Wood Engravers.

Mugford A., 32 Union pl, Hartford, Conn..................front col'd xix

Yacht Block Mfrs.

Boston & Lockport Block Co., 100 Condor, E Boston...........front col'd xx

ANNOUNCEMENT

As there is an increased demand for "Fac-simile Typewritten Letters" for advertising purposes, we wish to announce that we have secured a machine that will produce an exact duplicate of a Typewritten Letter, and we are in a position to furnish this class of work very promptly and at reasonable prices.

It is an undisputed fact that this method is by far the best means of reaching a prospective customer, as it saves the expense of a traveling salesman and the personal "typewritten" letter through the mails is bound to reach the customer, where in many cases the salesman would not be able to gain an interview. This sheet is produced on the above mentioned machine.

We also make a specialty of furnishing up-to-date trade and mailing lists of any and all trades and professions throughout the country. We have in our office one of the largest files of directories in the world, placing us in a position to furnish authentic lists which are up-to-date in every respect, at reasonable prices.

We do all class of circular work, such as addressing envelopes, cards, postals, wrappers, Wedding and Society Invitations, Announcements, etc. Also folding and inserting circular matter, stamping envelopes and mailing them, making it very convenient for the advertiser and saving him considerable time and money, with the assurance that it is properly done.

Thanking you for past patronage and with the hope that, should you have anything in the above lines, you will give us a call, we remain,

Very truly yours,

The [illegible] & [illegible] Co.

SPRINGFIELD CITY GOVERNMENT.

City Election
Tuesday Following First
Monday in December.

City Government
Organized First Monday
in January.

CITY OFFICERS.

Offices Close at 1 p m Saturdays.

Mayor—William E. Sanderson; office at Municipal Building; office open from 9 a m to 1 p m, and from 2 to 5 p m. Clerk, Helen P. Emery.

City Clerk—E. A. Newell; office, Municipal Building; office hours, 9 a m to 5 p m. Assistant City Clerk, Annie H. Hawkes.

City Treasurer—E. T. Tifft; office, Municipal Building; office hours, 9 a m to 5 p m. Deputy Treasurer, John P. Bishop.

Collector of Taxes—Charles A. Frazer; office, Municipal Building; office hours, 9 a m to 5 p m. Clerk, Walter A. Parrish.

BOARD OF ALDERMEN.

President—Alfred F. H. Pillsbury.
1st Ward—Henry N. Bowman.
2d Ward—Henry Lasker.
3d Ward—Nelson L. Elmer.
4th Ward—Arthur H. Rogers.
5th Ward—Alfred F. H. Pillsbury.
6th Ward—George D. Chamberlain.
7th Ward—Fred R. Brown.
8th Ward—Ralph W. Wight.
Clerk—E. A. Newell.

COMMON COUNCILMEN.

President—Frank E. Stacy.

1st Ward—Charles Adams, John Henry Curtiss.

2d Ward—Michael J. Scully, John J. Collins, George C. Connell.

3d Ward—George H. Hadd, Albert A. Mathews.

4th Ward—Edward P. Butts, John A. Denison.

5th Ward—Robert N. Ingersoll, J. Frank Drake.

6th Ward—Frank E. Stacy, Harcourt Wesson Bull.

7th Ward—John L. Scott, Edward W. Maynard.

8th Ward—George M. Howe, Jay W. Nickels, John W. Superneau.

Clerk—H. S. Gilbert.

STANDING COMMITTEES OF THE BOARD OF ALDERMEN.

Enrollment—Aldermen Brown, Elmer, and Wight.

Elections and Returns—Aldermen Elmer, Lasker, and Chamberlain.

Sewers and Drains — Aldermen Bowman, Brown, and Elmer.

Ordinances — Aldermen Rogers, Pillsbury, and Brown.

Itinerant Vendor Licenses—The Mayor, and Aldermen Wight and Pillsbury.

State and Military Aid — The Mayor, and Aldermen Elmer and Bowman.

Poles and Wires—Aldermen Elmer, Rogers, and Lasker.

Forestry—Aldermen Brown, Chamberlain, and Bowman.

COMMON COUNCIL.

Elections and Returns—Councilmen Mathews, Maynard, and Connell.

Ordinances — Councilmen Denison, Ingersoll, and Superneau.

Enrollment — Councilmen Drake, Nickels, and Bull.

JOINT STANDING COMMITTEES OF THE BOARD OF ALDERMEN AND COMMON COUNCIL.

Finance — The Mayor, Alderman Wight, the President of the Common Council, and Councilmen Adams and Howe.

City Property—Aldermen Pillsbury and Bowman, Councilmen Butts, Scott, and Scully.

Fire Department—Aldermen Rogers and Pillsbury, Councilmen Hadd, Bull, and Denison.

Pauper Department — Aldermen Rogers and Elmer, Councilmen Drake, Ingersoll, and Superneau.

Lighting Streets—Aldermen Wight and Lasker, Councilmen Hadd, Collins, and Nickels.

Streets and Sidewalks—Aldermen Brown and Chamberlain, Councilmen Curtiss, Bull, and Superneau.

Ash and Scavenger — Aldermen Brown and Rogers, Councilmen Maynard, Mathews, and Connell.

Printing—The Mayor, the President of the Common Council, and Councilman Drake.

Board on Claims—The Mayor, Alderman Rogers, and the President of the Common Council.

Supervisors of Highways and Bridges—The Mayor, Alderman Brown and Councilman Curtiss.

City Solicitor—Frederick G. Wooden.

City Auditor—William C. Marsh; office, Municipal Building.

City Engineer—Charles M. Slocum; office 43 Bridge street. Office hours, 8.30 a m to 5 p m.

City Physician—Dr. Joseph N. Boyer, Jr.; office, 577½ Main street; residence, 27 Rutledge avenue.

Superintendent of Streets and Sewers—Arthur A. Adams; assistant superintendents, Arthur H. Woodward and Howard O. Buck; office, 43 Bridge street; office hours, 11.30 a m to 1 p m; clerk and bookkeeper, Miss A. E. Hathaway.

Registrars of Voters—Orthello K. Merrill, William W. Bartlett, Timothy J. Collins, E. A. Newell, clerk; Edith M. Ware, clerical assistant.

Inspector of Buildings—A. P. Leshure.

Assessors—George B. Smith, chairman; Frank S. Crane, secretary; Frank A. Lawton. Office, Municipal Building; office hours, 9 a m to 5 p m.

Assistant Assessors — Michael F. Kelliher, John Davis, William G. Ryan, Ernest A. Witt, Erwin F. Markham, Edward E. C. Chapin, Arthur S. Burt, Charles T. Hudson, William S. Wallace, Nathan Polancer, Henry N. Penfield, George F. Rolzhauser.

Overseers of the Poor—The Mayor, Dr. Joseph N. Boyer, Jr., C. C. Smith, Edwin S. Stacy, Arthur A. Call. Agent, Edward I. White. Clerk and bookkeeper, Jennie S. Lombard. Disbursing day, Thursday of each week. Office of the Board, Municipal Building; office hours, 9 a m to 5 p m.

Superintendent at Almshouse—Lyman W. Sexton.

City Messenger—Stephen P. Burns; office, Municipal Building.

Water Commissioners—The Mayor, Everett E. Stone, Charles H. Bennett.

Superintendent of Water Works—A. E. Martin.

Water Registrar—Alfred R. Hathaway; office, 43 Bridge street.

Collector of Water Rents—Charles A. Frazer; office, Municipal Building. Office hours, from 9 a m to 5 p m.

Superintendent of Street Lights—Wallace J. Converse.

Inspector of Plumbing—F. W. Tower; assistant, Ernest G. Bates.

Agent of the Board of Health—William L. Young.

Board of Public Works—Willis A. Ford, Claudius C. Margerum, Frank G. Tohey.

Fire Commissioners — James W. Kirkham, Albert G. Bennett, Jr., Napoleon E. Russell, Edward A. McClintock, Arthur H. Rogers.

River Front Advisory Commission—William E. Sanderson, Mayor, Alfred F. H. Pillsbury, President Board of Aldermen; Frank E. Stacy, President Common Council; Nathan D. Bill, Charles W. Bosworth, Henry H. Bowman, Henry H. Skinner, William W. McClench, Michael Dunn, and Patrick J. Mitchell.

Park Commissioners — President, Daniel J. Marsh; Nathan D. Bill, Everett H. Barney, William E. Wright, Herman Buchholz.

Municipal Building Commission—William E. Sanderson, Mayor; Walter H. Wesson, George Dwight Pratt, William G. McKechnie, Alderman George D. Chamberlain, Frank E. Stacy, President of the Common Council, and Councilman Howe.

License Commissioners — William M. Titus, chairman and secretary; William C. Hayes, C. P. Chase.

Sinking Fund Commissioners—Robert O. Morris, A. B. Wallace, A. Willard Damon.

Board of Health—Edgar H. Guild, M. D., Clerk and Health Physician; Gurdon W. Gordon, Dr. T. F. Rearden.

Police Commissioners—Fred O. Clapp, John J. Gleason, William M. Lester.

SUBORDINATE OFFICERS.

To hold office for one year from the first Monday in April, 1908.

Fence Viewers — George Foster, Lewis B. Hill, Israel Cohen, E. G. Remkus, E. L. Bemis.

Field Drivers—L. W. Sexton. James E. Ashwell.

Fish Warden—J. J. O'Malley.

Inspectors of Lime and Cement—D. W. Mellen, E. T. Davis, W. D. McKenzie, L. H. Perkins. Arthur Benoit, Patrick J. Mitchell, Morgan D. O'Connell.

Inspector of Milk and Vinegar—Stephen C. Downs.

Inspector of Petroleum—George E. Kimball.

Inspector of Animals—Benjamin D. Pierce.

Measurers of Wood and Bark—F. D. Fuller, C. H. Thayer, R. W. Pinney, James W. Fisk, A. LeB. Chapin, M. A. Maynard, C. A. Austin, W. G. Tait, George H. Shores, Marcus M. Kendall, Elwin D. Kendall, W. H. Doty, E. C. Brownell, W. K. Lombard, Edward S. Powers, Wm. F. Shaw, Wm. A. Dodge, Daniel J. McCarty, George D. Franklin, Rollin T. Shepard, M. J. Dunn.

Pound Keepers—L. W. Sexton, Nathan A. Foster.

Sealer of Weights and Measures—James L. Bowen; Deputy, John F. Whitaker.

Surveyors of Lumber—Alex. A. Martell, W. E. Sanderson, Howard S. Joslyn, A. LeB. Chapin, M. J. Hall. William O'Connell, Wm. J. Deland, C. C. Marshall, W. D. McKenzie, R. C. Bartholomew, Harold S. Cooke, Duffy Spring, Edgar L. Longley, George O. Bartlett, Willard C. Hayes, Charles F. Whitney, Chas. M. Jennings.

POLICE DEPARTMENT.

Commissioners—Hon. W. E. Sanderson, Mayor, chairman; William M. Lester, Fred O. Clapp, John J. Gleason.

City Marshal—William J. Quilty, office. Police building; salary, $1800.

Assistant Marshal—C. M. Wright; office, Police building; salary, $1,300.

Captain of the Watch — J. J. O'Malley; office, Police building; salary, $1,200.

Lieutenant of Police—Henry M. Perkins; salary, $1,150.

Sergeants of Police—D. J. Manning, John Hall, E. F. Goodwin. Charles G. Wade, P. J. McCallin. James T. Raiche, Edgar A. Littlefield; salary, $1,100 each. Retired, Sergt. Fred Hadd.

Inspectors—John H. Boyle, Charles A. Haynes, John St. Ledger, Martin P. Costello, George H. Norris; salary, $1,200 each.

Police Matron—Mrs. M. E. Holley; salary, $500.

Clerk—David E. Berggren; salary, $750.

Superintendent of Police Telephones—Samuel L. Wheeler; salary, $300.

Chauffeur—Montague R. Marsh; salary, $80 per month. Fred D. Williams, $65 per month. Harry R. Button, $65 per month.

Keeper of the Lockup—C. M. Wright; salary, $25.

Janitor—Clayton J. Lewis, salary, $65 per month.

Night and Day Watchmen and Police Officers—Walter Ayers, John E. Bacon, M. A. Beimer, Bernard J. F. Berggren, Everett B. Bogert, Clarence E. Bradway, James C. Burke, Edward Carey, Llewellyn D. Carey, Horace G. Clark, James J. Collins, Simon J. Connery, James F. Dagnan, James M. Daly, George L. DeForest, James J. Donovan, Michael R. Donovan, James A. Dowling, Thomas B. Drinan, John H. Dunleavy, Michael F. Eagan, Neal Ferry, Fred W. Garipay, Charles W. Geary, Wm. F. Goldrick, William J. Grady, Alexander Gray, Timothy J. Hallahan, Henry C. Hatfield, Walter L. Henderson, John Hendrickson, Edwin C. Holbrook, Ovila L. Huot, William J. Hurley, Fred E. Jenness, Calvin W. Jennings, Patrick Keefe, Michael Kennedy, E. A. Kirk, A. L. J. Letendre, Patrick Lynch, John L. Maloney, Thomas Maloney, Ward E. Maranville, Ernest Marble, Albert L. Martin, John J. McCarthy, John H. McCormick, Patrick H. McDonald, William McDougall, John McNeil, Andrew J. Melaney, Joseph A. Murphy, James Murtagh, George W. Neil, David H. Newcomb, James H. O'Brien, Michael J. O'Brien, Paul J. O'Brien, Charles H. O'Connell, P. J. O'Connor, Wm. E. O'Connor, Durham N. Pepin, Joseph D. Powers, Michael C. Quinlivan, Melvin H. Ransom, Thomas Ranney, Edward J. Rathbun, James H. Rogers, Ernest Rosenberg, Fred J. Runnells, George F. Russell, Albert H. Shaw, William H. Sibley, Frederick P. Smith, J. P. Sullivan, Michael F. Sullivan, John A. Swift, Frederick L. Thayer, Edward P. Tilton, Daniel J. Twohig, Peter H. Walsh, Albert F. Ward, John C. Woolley, Willard L. Wyman.

FIRE DEPARTMENT.

The force at present numbers 150 men as follows: One chief and three assistant engineers, superintendent of fire alarm telegraph, nineteen captains, fifteen lieutenants, eight engineers, one lineman and one hundred three drivers and hose and ladder men; also the force at the United States Armory in case of emergency. One company located at Indian Orchard is not available for city fires. There are one hundred twenty-five permanent men employed, including chief, three assistant chiefs and superintendent of fire alarm. The whole apparatus of the department at present consists of two motor wagons carrying eight men each, two chiefs' automobiles, one wagon for fire alarm use, nine steam engines, two chemical engines, three combination chemical engines, ten hose wagons, four hook and ladder trucks, two aerial ladder trucks, water tower, sixty-two horses, twenty thousand feet of two and one-half inch cotton rubber-lined hose, three thousand feet of one inch rubber chemical hose, thirty-six hand fire extinguishers, six hundred feet of one inch rubber hose, fourteen exercise wagons, eleven sleighs, fire alarm telegraph and telephone apparatus; also, in reserve, one horse hose cart, one two-wheel tender, one hand hose carriage, and the United States Armory department, consisting of one first-class steam engine, two horse hose carts, and one thousand feet of good cotton rubber-lined hose, which, by the courtesy of the commandant, can be called into service in an emergency.

Board of Engineers—Chief, W. H. Daggett; First Assistant, E. A. Kimball; Second Assistant, Burton Steere; Third Assistant, J. R. Graves; Superintendent of Fire Alarm, S. L. Wheeler. Chief engineer's office, at Pynchon street engine house. Office hours: 11 to 12 a m, 2 to 3 p m.

Engine Company, No. 1—Located on Bond street. Amoskeag engine. Weight as drawn to fires, 7,300 pounds. Two-horse hose wagon. Weight as drawn to fires, 5,000 pounds.

Engine Company, No. 2—Located on Pynchon street. Amoskeag engine. Weight as drawn to fires, 10,390 pounds. Two-horse hose wagon. Weight as drawn to fires, 3,000 pounds.

Hose Company, No. 3—Located on Pynchon street. Two-horse chemical.

Engine Company, No. 4—Located on Walnut street. Metropolitan engine. Weight as drawn to fires, 10,390 pounds. Two-horse hose wagon with thirty-five gallon chemical tank. Weight as drawn to fires, 4,650 pounds.

Engine Company No. 5 with Hook and Ladder No. 6 Attached—Indian Orchard. Two-horse hose wagon with thirty-five gallon chemical tank.

Engine Company, No. 6—Located on South Main street. Watrous engine drawn by three horses. Two-horse hose wagon with thirty-five gallon chemical tank.

Hose Company, No. 7—Located on Chestnut street. Two-horse hose wagon. Weight as drawn to fires, 5,000 pounds; put into service, July, 1885.

Engine Company, No. 8—Located at Winchester Park. La France engine. Weight as drawn to fires, 8,300 pounds. Two-horse hose wagon, with 35 gallon chemical tank. Weight as drawn to fires, 4,650 pounds.

Hose Company, No. 9—Located corner Main and Hooker streets. Three-horse combination chemical and hose wagon. Weight as drawn to fires, pounds.

Engine Company, No. 10—Located on Armory street. Amoskeag engine. Weight as drawn to fires, 7,500 pounds. Two-horse hose wagon, with 35 gallon chemical tank.

Chemical Engine Company, A—Located corner Pine and Cedar streets. Holloway chemical engine. Weight as drawn to fires, 5,000 pounds.

Engine Company No. 11—Located corner Oakland and Dickinson streets. Two-horse combination chemical and hose wagon.

Hose Company, No. 13—Located on Plainfield street. Two-horse hose wagon, with 35 gallon chemical tank.

Hook and Ladder Company, No. 1—Located on Pynchon street. One aerial ladder truck, fully equipped. Drawn by three horses.

Hook and Ladder Company, No. 2—Located at Winchester Park. One aerial ladder truck, fully equipped. Weight as drawn to fires, pounds.

Hook and Ladder, No. 3—Located corner Main and Hooker streets. One hook and ladder truck. Drawn by two horses.

Hook and Ladder Company, No. 4—Located on Mill street. One Seagrave hook and ladder, fully equipped. Drawn by two horses.

Auxiliary Squad A—Located at Chestnut street station, Knox Auto Co., carries eight men, extinguishers, and axes.

Auxiliary Squad B—Located at Walnut street station, Knox Auto Co., same as Squad A.

Colonel Benton Engine—Located at United States Armory. Is a double reciprocating, vertical engine; will throw two streams of water, or 600 gallons per minute. Weight as drawn to fires, 9,000 pounds. Attended by one four-wheel hose carriage drawn by two horses. The company attached to this apparatus are the soldiers and employees of the Armory, under the direction of the chief engineer of the fire department of the Armory. Do not respond to all alarms, but through the courtesy of the commandant we have their services in an emergency. The signal of twelve blows and repeat on the fire alarm calls this company.

Salaries of the steam engine and hose companies are as follows: per day,—Engineers, $3.00; Drivers, Tillermen, Hydrantmen and Permanent Laddermen, $2.75; Captains, $3.05; Lieutenants, $2.90; Call Hosemen and Laddermen, $175 per annum.

FIRE ALARM TELEGRAPH.

Keys on All Boxes.

2	Main, opposite Taylor.
3	Main, opposite Lyman.
4	Taylor, opposite Power avenue.
5	Main and Worthington.
6	Main and Bridge.
7	Liberty and Chestnut.
8	Taylor and Dwight.
9	Lyman and Chestnut.
12	Union and School.
13	State and Spring.
14	Spring and Worthington.
142	Pearl and Byers.
15	Salem and Mattoon.
152	Chestnut, opposite Bridge.
16	Worthington and Kibbe avenue.
17	State and Walnut.
18	State and Oak.
19	Union and Mulberry.
21	State and Main.
23	Sanford and Market.
231	Main and Elm.
24	Main and Pynchon.
25	Dwight and Harrison avenue.
26	Main, opposite Hillman.
27	Water and Fort.
271	Water and Bridge.
28	Water and Vernon.
29	Water and Elm.
31	State and Chestnut.
32	Maple, opp Avon place.
324	Maple, opp Park.
34	Main, opp Central.
341	Main and Norwood.
342	Main and York.
35	Main and Union.
36	Water and Howard.
37	Water and Margaret.
38	Water and Lombard.
39	Broad and Hanover.
41	Main and Cypress.
42	Main and Emery.
421	Main and Holyoke.
43	Main and Sargeant.
45	Fulton and Emery.
46	Fulton and Seventh.
461	Fulton and Plymouth.
462	Plainfield, opp Washburn
463	Plainfield, near Clayton.
465	Plainfield street schoolhouse.
47	Main, opp Osgood.
48	Hooker street engine house.
49	Main and Wason avenue.
491	Main and Alfred.
493	Fisk and Demond avs.
51	Bay, near Sherman.
512	Bay, opp Marion.
513	Bay, near Westminster.
52	St. James av, opp Thompson pk.
53	St. James av and Florida.
54	Worthington and Armory.
56	Worthington and Thompson.
561	Worthington and Bowdoin.
57	Winchester Park.
573	State and Pleasant.
574	State, opp Hancock.
58	Princeton and Amherst.
59	St. James av, near Dorchester.
61	Mill and Locust.
612	South and Boulevard.
613	Fort Pleasant av, near Chase av.
62	Belmont av, opp Keith.
621	Belmont av, near Garfield.
623	Belmont av and Beaumont.
63	Sumner av and Long Hill.
631	Long Hill and Cherryvale av.
64	Sumner av and Randolph.
641	Sumner av and Continental av.
65	Garfield and Churchill.
67	Belmont and Sumner avs.
671	White and Sumner av
68	White and Orange.
681	Allen and Orange.
682	Allen, east of Highland Div tracks.
69	Allen and White.
71	Chestnut and Springfield.
712	Springfield, north of Chestnut.
713	Hamburg and Farnsworth.
714	Atwater Glen.
72	Chestnut and Alexander.
73	North and Jefferson av.
74	Chestnut and Prospect.
741	Carew and Armory.
742	Liberty and Sherman road.
75	North and Ringgold.
76	Chestnut and Carew.
78	Chestnut, opp Greenwood.
79	Liberty and Cass.
791	Liberty opp Heywood.
794	Liberty and Armory.
795	Liberty and Grover.
796	Springfield and Armory.
81	Walnut and Oak.
82	Walnut and Cedar.
83	Walnut and Hancock.
84	Lincoln Hall.
85	Central and Spruce.
86	Central and Pine.

87 Maple and Pine.
89 Maple and Mill.
91 Cambridge and Burr.
92 Wilbraham road and Homer.
921 State n Am. International College.
923 Wilbraham road and Colonial av.
93 State and Reed.
934 State and Benton.
94 Wilbraham road and Rutland av.
95 Wilbraham av and Beverly.
96 Hancock and Quincy.
961 Hancock and King.
962 Stebbins and Union.
964 Lebanon and Prince.
97 Pendleton and Eastern avs.
971 Eastern avenue and Union.
98 Alden and Eastern av.
981 Alden and Hickory.

PRIVATE BOXES.

To be pulled ONLY for fire on premises.

77 West box shop.
123 Smith & Wesson.
125 Fisk & Walker Mfg. Co.
135 United States Armory.
182 National Papeterie Co.
212 Court Square Hotel.
213 Tapley Building.
241 Gilmore Opera House.
273 Homestead Publishing Co.
274 Springfield Brewing Co.
291 Springfield Gas Light Co.
312 City Library.
362 United Button Co.
364 Electric Light Co.
382 Street Railway Power House.
413 Cooley Hotel.
423 Street Railway Office.
481 Birnie Paper Co.
482 Holyoke Card and Paper Co.
483 Wason Mfg. Co.
485 Stebbins Mfg. Co.
492 N. E. Russell's shop.
562 Standard Oil Co.
572 Potter's Planing Mill.
732 City Hospital.
762 Sacred Heart Church.
792 Cheney Bigelow Wire Works.
793 Taber Prang Art Co.
841 Water Shops, U. S. A.
931 City Almshouse.
932 Highland Brewery.

Keys are in the hands of the police, board of engineers and bank watchmen.

Ten blows of the fire alarm calls the whole department.

Fifteen blows, and repeat, calls the military into immediate service. This call is given only by order of the mayor or chief engineer.

Twelve blows, and repeat, calls the U. S. Government department.

One blow, and repeat, fire out of town.

One blow, fire out or under control.

Two blows will be sounded five times at 8.15 a. m. for no morning session of school, and at 11.45 for no afternoon session; 7.30 a. m. for no morning session and 12.15 for no afternoon session of high school.

FIRE ALARM TELEGRAPH.

Indian Orchard.

4 Oak and Parker.
5 Worcester and Pine.
6 Main and Myrtle.
27 Main and Cedar.
29 Main and Parker.
36 Main and Oak.
37 Berkshire and Myrtle.
43 Main and Lyons.
76 South Oak.

PRIVATE BOXES.

361 Fiberloid Co.
371 Chapman Valve Mfg. Co.

Two blows indicate still alarm.

One blow indicates fire out or under control.

Two blows will be sounded five times at 8.15 a. m. for no morning session of school, and at 1145 for no afternoon session; 7.30 a. m. for no morning session, and 12.15 for no afternoon session of high school.

Three blows at 9.30 p. m., curfew.

SPRINGFIELD WATER WORKS.

The works are in charge of a Board of Water Commissioners, consisting of the Mayor, ex officio, Charles H. Bennett, chairman, and Everett E. Stone; Alfred E. Martin, superintendent; A. R. Hathaway, clerk and water registrar. E. E. Lochridge, engineer. Offices, 43 Bridge street. Office hours, from 8 a. m. to 5 p. m. Telephones: during office hours, superintendent, 503, and registrar, 231; *after office hours, 503.* The supply of water for the low service is taken from the Van Horn distributing reservoir in the city (which is fed entirely by the high service); and the high service is supplied from the impounding reservoirs in Ludlow and Belchertown. The storage capacity of the reservoirs is as follows:—

LOW SERVICE.	GALLONS.
Van Horn Distributing Reservoir (Lower basin),	53,140,000
HIGH SERVICE.	GALLONS.
Cherry Valley Reservoir (Ludlow),	1,344,218,000
Knight & Gold Reservoir (Belchertown),	90,000,000
Total, . .	1,434,218,000

making an aggregate storage capacity of 1,487,358,000 gallons. Range of pressure on mains at center for day and night: High service, 90 to 120 pounds; low service, 30 to 35 pounds.

Water Rates.

(Payable at Tax Collector's Office, Municipal Bldg., Pynchon Street.)

Domestic or family use per annum—dwelling houses occupied by one family, $8; dwelling houses double or in blocks, each family, $8; dwelling houses occupied by two or more families, and tenement houses, each family, $6; buildings occupied by two or more families, supplied by one and the same faucet, each family, $4; boarding houses (in addition to family charge of $6): regular boarders, each 75 cents; table boarders, each, 50 cents.

Water closets—water closets, with self-closing flush, one used by one family, $4; each additional water closet used by same family, $2; when used by more than one family, each family, $3; in blocks, when used in common, each office and room, $1; *but no water closet will be charged less than* $4; water closets *without self-closing flush*, each closet, $10.

Bath tubs—one bath tub, used by one family, $4; each additional bath tub, for same family, $2; when used by more than one family, each family, $3.

Urinals—urinals, in dwelling houses, $2; each additional urinal, $1; public or in blocks, $3.

Business premises—offices and rooms in blocks, each having water in room, $2; each having access to water out of room, $1; stores, each, *not less* than $4; barber shops, first chair, $3.00; each additional chair, $1.00.

Stables—livery and boarding stables, per horse, $2; private stable, where water runs to barn, one horse, $4; private stable, each additional horse, $2; private stable, cows, each, $2 (*where water is carried, half of above rates: not including washing vehicles through hose*).

Builders' use—building purposes: *not including washing vehicles through hose*, will in all cases be *charged to the owner of the property* as follows: Ordinary frame dwelling house (under 9 rooms), $2; large frame dwelling house (over 8 rooms), not less than $3; ordinary brick dwelling house, not less than $5; other buildings and uses, each barrel of lime and cement used, 10 cents, *but no charge to be less than* $1. Water used for puddling, additional, in proportion to quantity used.

Manufacturing—Steam engines, 10 H. P. and under, each H. P., $5; next 10 H. P. additional, each H. P., $3; next 10 H. P. additional, each H. P., $2.50; next 10 H. P. additional, each H. P., $2; over 40 H. P., each additional H. P., $1.50. Manufactories, with water closets or urinals, each employee, 75 cents; manufactories without water closets or urinals, each employee, 50 cents.

The entire supply to the following premises will be furnished *only by meter* and at meter rates, viz:—

(*a*) All premises having elevators, motors, beer pumps or pressures, breweries, public stables, public garages, or public laundries;

(*b*) All premises hitherto unmetered and supplied by one or more service pipes *over 1¼"* in diameter;

(*c*) All new or additional premises supplied.

Hose use—Hose with nozzle not exceeding one-fourth inch orifice, *used one or more times during the season*, and only during the hours of 6 to 7 a. m., and 6 to 9 p. m., as follows: (a) Where water is taken for family use, *per season* not less than $5; (b) where water is not taken for family use, *per season* not less than $8. The water to be used *for sprinkling purposes* only. The hose season to extend from April 15 to November 1.

All bills due the City on account of the Water Department shall be payable at the office of the Collector of Taxes, Municipal Building, Pynchon Street.

☞Inquiries and claims for correction should be made to the Water Registrar, 43 Bridge street.

SCHOOL DEPARTMENT.

School Committee—William E. Sanderson, Mayor, ex officio. At Large, Edward H. Wilkinson; Ward 1, Edward James; Ward 2, George D. Weston; Ward 3, William M. Kimball; Ward 4, Leona M. Peirce; Ward 5, Mrs. Newton Morgan; Ward 6, Frederick E. Hopkins; Ward 7, Francis M. Bennitt; Ward 8, Frank N. Seerley; Chairman, William E. Sanderson, Mayor, ex officio; Vice-Chairman, Edward H. Wilkinson.

Superintendent—Wilbur F. Gordy. Office, 47 Vernon street. Office hours school days, from 12 m to 1 p m; Saturdays from 10 a m to 1 p m.

Superintendent's Clerk — Fred L. Ward. Office, 47 Vernon street. Office hours, 8.30 a m to 5 p m.

Schoolhouse Agent — Hiram L. Dorman. Office, 47 Vernon street. Office hours, 10.30 to 11.30 a m and 4 to 5 p m.

Truant Officer—John G. Taylor, 47 Vernon street; H. A. Killmer, assistant. Office hours, 1 to 2 p m.

The expense of maintaining the schools, including the Manual Training and Cooking Schools and Kindergartens, but not including repairs, during the last financial year was $439,282.43.

The value of all school property is $2,614,802.17.

SCHOOLS.

Central High School—State street, between Maple and School streets—William Orr, Principal; Esther W. Bates, English and History; Mrs. Ida A. Burleigh, German; Margaret M. Crawford, Latin; Winifred M. Crook, English; Bertha T. Davis, History; Laura C. Gilley, Science; Clarence M. Hall, Science; Elizabeth Johnston, Physical Training; Ethel L. Keith, Latin; Howard C. Kelly, Science; Allen H. Knapp, Head of Mathematics Department; Jessie M. Law, Head of History Department; Grace R. Lillibridge, French; Georgia E. Lyon, Mathematics; Walter V. McDuffee, Head of Classics Department; Helen M. McKinstry, Physical Director for Girls; Florence Messer, English; Marion C. Murphy, Mathematics; Ethel M. Power, Science; Sarah M. Pratt, Head of English Department; Mary L. Regal, Music Analysis and Harmony; Emma Le. M. Reppert, Mathematics and English; Emilie de Rochemont, Latin and Greek; Waterman S. C. Russell, Head of Science Department; Mabel E. Stock, Freehand Drawing; Frances E. Thompson, French; Julius Tuckerman, Head of Modern Language Department; Julia C. Watkins, French; Alice M. Wing, Latin; Ellen A. Winslow, Mathematics; Edith M. Hawkes, School Secretary.

Technical High School—Elliot street, near State street—Charles F. Warner, Principal; Burton A. Adams, Forging; S. Augustine de Angelis, English and French; Clifford S. Bragdon, Head of Mathematics Department; Caroline Brown, Commercial English and Commercial History; Mrs. Louise M. Bullman, Typewriting; John W. Burley, Machine Shop Practice; Amy L. Daniels, Head of Household Arts Department; Allison R. Dorman, Commercial Subjects; E. R. Dorman, Drawing and Machine Shop Practice; Franklin B. Dowd, French; Carlos B. Ellis, Head of Commercial Department; Edwin A. Finch, Head of Wood Working Department; Helen S. Greenwood, Commercial English; Nellie B. Hill, Mathematics; Edward E. Holton, Head of Machine Shop Department; Edith A. Howland, Mathematics; Fred L. Hunn, Wood Working; Mrs. Louis S. Johnson, Shorthand; Evered E. Kent, Commercial Subjects; Alfred R. Lincoln, Chemistry and Mathematics; Grace McLeod, Physics; Sumner E. Marvell, Mathematics and Physics; Frank E. Mathewson, Head of Drawing Department; Herbert J. McIntire, Commercial Subjects; Guerdon N. Messer, Asst. Physical Director; August E. Metzdorf, Physical Director for Boys; Alice R. Pierce, English; Eva Z. Prichard, French and German; Mary L. Sawyer, Head of History Department; Rose E. Sherman, Mathematics; Grace T. Smith, History; Muriel I. Spiller, Household Arts; Kate Stanley, Head of English Department; Julia W. Strong, Commercial English and History; Ethel Vickery, Latin and English; Fred M. Watts, Drawing; Mary E. Hart, School Secretary.

Alden Street Primary School—Alden street, near junction of Walnut and Hancock streets—Elizabeth Wassum, Principal; Elizabeth Frothingham, Rachel J. Phelps, Carrie E. Coe.

Armory Street Primary and Grammar School—Armory street near its junction with Liberty street—Anna L. Rice, Principal; Elizabeth P. Knight, Assistant; Mary H. Garvey; Leila Broughton, Helen S. Doane, Florence M. Abbe, Martha J. Gillett, Florence J. Wiley, Jennie A. Lyman, Winifred M. Scott, Daisy P. Seymour, Agnes D. Merwin, Mary A. Walker, Irma A. Ketchum.

Barrows Grammar School—Oak street, near its junction with Walnut street—Wellington Hodgkins, Principal; Clara D. Frost, Mary A. Howard, Fannie A. Fiske, Elizabeth L. Higgins, Mary H. McCarthy, Mary F. Pomeroy, Ruth E. McIntire, Ella F. Crooker, Clara M. Ingraham.

Belmont Avenue Primary and Grammar School—Corner Belmont avenue and Keith street—Josephine C. Foster, Principal; Alice M. Bowen, Sara M. Waters; Edith L. Wood, substitute.

Boston Road Ungraded School—Boston road, near Jasper street—Harriet E. Colburn.

Brightwood Primary and Grammar School—Corner Plainfield street and Abbe avenue, Brightwood—Allie G. Axtelle, Principal; Florence E.

Crosier, Assistant; Nora A. Donohue, Mary E. Pelissier, Sarah R. O'Brien, Margaret G. Kirby, Florence F. Champion, Bertha A. Kuralt.

Buckingham Grammar School—Corner of Eastern avenue and Wilbraham road—Arthur P. Irving, Principal; Margaret P. Higgins, Mary A. Lewis, A. Caro Balcom, Frances L. Belcher, Grace M. Reed, F. Grace Burdick, Selena F. Benoit, Lena M. Brooks, Florence V. Miller, May T. Grout, Edith P. Farnsworth.

Carew Street Primary and Grammar School—Carew street, near Main street—Mary E. Daboll, Principal; Lillian E. Abbott, Assistant; Lena M. Tewkesbury, Grace E. Nichols, Ella J. Jones, Fannie E. Gibbs, Carrie E. Cobb, Agnese C. Ludden, Fannie G. Kimball, Clara E. Mahl, Marcia L. Palmer, Mabel F. Warren, Grace L. Daniels, Mary M. Quirk; Frances E. Cheney, Special Preparatory.

Central Street Primary and Grammar School—Corner of Central and Spruce streets—John L. Riley, Principal; Susie E. Jewell, Angie L. Purinton, Emma R. Chapin, Minnie A. Brosnan, Rebecca L. Harding, Mary A. Curtis, Maude Gray, Mabelle A. Wilson, Clara A. Farrell, Mrs. Hattie M. C. Schoepf, Lida E. Noyes, Anne L. Kemp; Anna T. Shaw, Kindergartner; Edith B. Tower, Asst. Kindergartner.

Charles Street Primary School—Franklin street, head of Charles street—Mrs. M. Alice Williams, Principal; Emma M. Blodgett, Edna J. Dennon, Mary F. Healy.

Chestnut Street Grammar School—Chestnut street, near Prospect street—Albert Candlin, Principal; Mary C. Roberts, Ella J. Ross, Helen S. Ordway, M. Louise Strong, Kate W. Smith, Ida A. Ross, Grace A. Puffer, Jennie E. Cooley, Mrs. Jean M. Ashton, Alice G. Davenport, Helen A. Buck, Ada B. Judson, Clara H. Phillips, Cora A. Stanton, Cecile M. Dimond, Elsie E. Willard, Eva Collins, Martha R. Devine, Sara E. Chase, Sarah E. Burrall, M. Bertha Holmes, Elsie M. Crosier, Mary B. Morse, Katherine A. Lane, Anna E. Powers, Addie M. Dickinson, Estelle P. Spangler, Fay E. S. Fowler.

Eastern Avenue Primary and Grammar School—Corner Eastern avenue and Alden street. Mary E. O'Neill, Principal; Celia M. Wood, Assistant; Jessie B. Newton, Della B. Knappe, M. Helen Newton, Georgia Marks; May L. Price, Kindergartner; Elizabeth Bangs, Asst. Kindergartner.

East Union Street Primary and Grammar School—East Union street, east of Hancock street—Laura L. Boice, Principal; Mary Clement, Adella F. Whitworth, Harriette V. Flagg, Nellie M. Peck, Bessie I. Kelley; Louise Comstock, Grammar Preparatory; Mrs. M. Louise Stock, Kindergartner; Anna E. Nield, Asst. Kindergartner.

Five Mile Pond Ungraded School—At Dimmock's corner, Boston road—Ellen A. O'Keefe.

Forest Park Primary and Grammar School—Garfield street, near Belmont avenue—George E. Foss, Principal; Annie M. Whelan, Ethel G. Westcott, Louise S. Steinway, Ethel W. McGregory, Robenia F. Anthony, Nellie J. Campbell, Bernice W. Dearborn, Mae L. Thomas, Lina M. Greenlaw, Ella C. Emerson, Florence M. Morrison, Katherine E. Brosnan, Helena I. Duckworth, Mrs. W. C. Hart, Mabel K. Mills, Alice A. Johnson Lillian G. Howe; Grace Hall Bowers, Kindergartner; J. Selma Schniewind, Asst. Kindergartner.

Glenwood School—Corner Springfield and Armory streets—Mary E. Loud, Ruby T. Knight.

Homer Street Primary and Grammar School—Homer street, corner of Wilbraham road—Ellen T. Sullivan, Principal; Evelyn M. Proctor, Assistant; Minnie R. Donaldson, Mary L. Ryan, Alice M. Ketchum, Lucretia J. Barber, Annie E. Smith, Gertrude Armington, Isabel E. McIntire; Lulu A. J. Allen, Kindergartner; Lola J. Macartney, Asst. Kindergartner.

Hooker Primary and Grammar School—Main street, between Greenwood and Tenth streets—Margaret C. Bickett, Principal; Katherine Leonard, Assistant; Effie M. Wilcox, Mary G. Walsh, Mabel L. Welcker, Mrs. Anna F. Gammons, Susan B. Pendleton, Gertrude B. Chaffee, Harriet E. Brown, Cassie M. Whitman, Josephine M. Bartlett, Agnes B. Tyne, Ida J. Rich; Jennie S. Perry, Grammar Preparatory; Clara M. Lewis, Kindergartner; Anna R. Quilty, Asst. Kindergartner; Grace B. Hamman, Asst. Kindergartner.

Howard Street Primary and Grammar School—South side of Howard street—John R. Fausey, Principal; Ione L. Foss, Mary F. Osborne, Pearl A. Southmayd. Elizabeth J. Steele. Margaret M. Hunter, Alice E. Ramsdell, Ethel A. Ronaldson, Elizabeth K. Woodworth,, Maude M. Cole, Anna E. Murray, Helen E. Lewis, Ina M. Ballou, Mary E. Bugbee, Kate M. Van Liew; Fannie Hall, Grammar Preparatory; Ora L. Batchelder, Kindergartner; Ida M. Bradley, Asst. Kindergartner.

Indian Orchard Primary and Grammar School—Corner Worcester and Myrtle streets, Indian Orchard—Dwight Clark, Principal; Etta Sinsabaugh, Effie A. Merrill, Lilla G. Richmond, Fidelia M. Warriner, Mary L. Wight, Susan I. Merrill, Anne M. O'Keefe, Theresa M. Gilday, Alice E. Childs; Mary A. Bassett, Kindergartner; Ethel W. Packard, Asst. Kindergartner.

Indian Orchard Primary School—Main street, Indian Orchard—Mrs. Harriet A. White, Principal; Mrs. Mary E. Richardson, Grace E. Lewis, Lillian H. Nield; Mary A. Bassett, Kindergartner; Ethel W. Packard, Asst. Kindergartner.

Jefferson Avenue Primary and Grammar School—Corner Jefferson avenue and North street—Amie M. Billings, Principal; Sara H. Thompson, Assistant; Grace F. Crockett, E. Luise B. Mache, Emma L. Schrader, Mary F. Barnum, Georgia Houston, Minnie H. Armstrong, Harriet P. Dow, Helen M. Bates; Maud E. Burnham, Kindergartner; Elsie M. Moore and Sara W. Munroe, Asst. Kindergartners.

School Street Primary and Grammar School—Corner School and High streets—Helen R. Davidson, Principal; Lucy A. Talmadge, Ruth C. Clapp, Susan J. Milliman.

Sixteen Acres Ungraded School—Near Sixteen Acres Pond—Mary E. Coburn, Mrs. Alice G. Parsons, Asst.

South Main Street Primary and Grammar School—Corner Main street and Acushnet avenue—Elizabeth A. Beggs, Principal; Muriel A. Jillson, Assistant; Helen C. Sharpe, Nellie A. Ryan, Elizabeth O. Stevens, Caroline E. Comins, Anna E. Alderman, Mabel L. Bradford, Edith B. Robson, Marie C. Naumann, Ella A. Maryott; Chloe St. John, Grammar Preparatory; Alice H. Gilbert, Kindergartner; E. Grace Seymour, Asst. Kindergartner.

State Street Grammar School—State street, between Maple and School streets—Harriet C. Emerson, Principal; A. Mabel Cobb, Mary S. Smith, H. Czarina Stacy, Jennie E. Livermore, Josephine E. Travis, Mary E. Richardson, Kate L. Wool, Elizabeth H. Craig, Minnie C. Potter, Helena E. Hartshorn, Elizabeth W. McKee, Josephine A. Lane, Edith S. Roswell.

Strickland Primary and Grammar School—Corner Oak and Union streets—Georgiana A. Hodskins, Principal; Alice L'Amoreaux, Assistant; Fannie C. Pease, Susan White, Kate L. Colton, S. Elizabeth Beattie, Helen S. Garrett.

Tapley Primary and Grammar School—Corner Bay and Sherman streets—Addie McKechnie, Principal; Sarah M. Prescott, Assistant; Ida M. Craig, Mary Marsh, Maude M. Stoddard, Edith A. Harvey, Mary A. Lynch, Ida C. Flagg, Bertha Crocker, Jennie C. Prentice, Gertrude E. Mullins, Ida E. Toole, Emily F. Ellis; M. Josephine Barry, Kindergartner; Ethel F. Graves, Asst. Kindergartner.

Wachogue Ungraded School—On road leading from U. S. Watershops to Hampden—Ida E. Cobb.

White Street Primary and Grammar School—White street, between Dawson avenue and Buckler street—Julia E. Steere, Principal; Mary E. Lee, Assistant; Grace W. Osborne, Eva Sadd, Susan C. Pease, Mabel A. Pease, Mrs. Elizabeth F. Bingham, Minnie M. Gutberlet, Margaret A. O'Brien, Florence E. Randall, Evelyn H. Taylor, Eva H. Raymond, Grace M. Bailey.

William Street Primary and Grammar School—William street, off Main street—Louise F. Elwell, Principal; Daisy M. Clark, Assistant; Ellen E. Morrissey, Mrs. Lillie M. Speer, Mrs. Cora E. Chapin, Sara B. Hamilton, Minnie J. Fitzgerald, Fannie A. Lewis, Florence B. Humpage, Anna L. Gilmartin; Mabel Clary, Grammar Preparatory; A. Archer Hunt, Kindergartner; Edith L. Upson and Florence B. Smith, Asst. Kindergartners.

Worthington Street Primary and Grammar School — Worthington street, near Spring street—Arthur T. Talmadge, Principal; Mary L. Miles, Lila E. McLeod, Sarah P. Haskell, Florence G. Stevens, Carolyn M. Lewis, Lillian A. Fiske, Ruth M. French, Gertrude H. Rand, Sarah C. Edgar, Martha N. Stery, Minna Wilkinson; Kathleen F. O'Connor, Illiterate Minors.

General Substitutes—Mrs. Clara E. Harrington, Cora E. Myers.

SUPERVISORS AND SPECIAL TEACHERS.

Supervisor of Primary Schools and Kindergartens—Bertha M. McConkey, 10 Monmouth street. Office hours: school days, 12.30 to 1.30 p. m.; Saturdays, 10.30 a. m. to 1 p. m. 47 Vernon street.

Supervisor of Drawing—Fred H. Daniels.

Asst. Supervisor of Drawing—Martha Webber.

Supervisor of Music—John F. Ahern.

Asst. Supervisor of Music—Fannie B. Chamberlain.

Supervisor of Penmanship—Anna E. Hill.

Supervisor of Nature Study—Fannie A. Stebbins.

Supervisor of Manual Training—Michael W. Murray.

Supervisor of Physical Training—Edith L. Sawyer; Elizabeth Johnston, Gen. Asst.

Teacher of Sewing—Mrs. E. C. Norton.

Asst. Teachers of Sewing—Sarah H. Gardiner, Alice H. Wyckoff.

Teachers of Manual Training in Grammar Grades—Evelyn Winslow, Caroline E. Kilbon, George S. Reed, Arthur B. Leach, Otis R. Thayer.

COOKING SCHOOLS.

Chestnut Street—Amanda B. Petty.

Buckingham and Forest Park—Flora C. Studley.

State Street—Beatrice A. Barnhart.

EVENING SCHOOLS.

High—Carlos B. Ellis, Principal; Mrs. A. J. C. Beach, Selena F. Benoit, Katherine E. Brosnan, Mrs. Louise M. Bullman, Hazel Donham, Allison R. Dorman, Mrs. L. C. Gilley, Georgia E. Hodskins, Howard C. Kelly, Evered E. Kent, Mary A. Lewis, Alfred R. Lincoln, Grace MacLeod, Pauline Melius, Cora E. Myers, Edith S. Roswell, George G. Sawyer, Kate B. Swift; Preparatory Class, Ethel A. Ronaldson, Rose Trumbull, Elizabeth Wassum.

Chestnut Street—Arthur T. Talmadge, Principal; Amy Bagg, M. Josephine Barry, Helen A. Buck, Ruby E. Couch, Nora A. Donohue, Genevieve Dowling, Louise F. Elwell, Lillian A. Fisk, Annie M. Haviland, Jennie Hurnitz, Mrs. Anna L. Jackson, Mary I. Kernan, Mrs. Lillie H. Morrow, Kathleen F. O'Connor, Mrs. Lillie M. Speer, Jennie Steele, Mrs. Harriet E. Todd, Ellen L. Ware, Elsie E. Willard, Ida B. Young.

Howard Street—John B. Fausey, Principal; M. M. Barrett, S. Elizabeth Beattie, Mrs. Elizabeth F. Bogart, Mrs. C. M. Bush, Alice E. Childs, Caroline Comins, K. G. Danahy, Mrs. P. W. Hemenway, Margaret M. Hunter, Alice L'Amoreaux, Fannie A. Lewis, Mary A. Curtis, P. F. Mansfield, Mrs. C. F. Martensen, Silvio Martinelli, Myrtle E. Mitchell, Mrs. W. M. Pepper, Eva H. Raymond, Edith B. Robson, Mrs. Flora T. Tyler.

Indian Orchard—Dwight Clark, Principal; Theresa M. Gilday, Ethel W. Packard, Lilla G. Richmond.

Indian Orchard Primary Building—Mrs. Harriet A. White, Principal; Ina M. Ballou, M. Jennie Doyle, Mrs. Grace E. Hawkins, Elsie G. Higgins, Austin J. Johnson, Violette Loring, Esther McEnnis, Ada E. Meeker, Mrs. Georgia G. Muir, Lillian H. Nield, Mrs. Mary E. Richardson, Emma L. Schrader, Mary E. Welch.

Drawing—Mrs. L. E. Jordan, Michael W. Murray, Fred M. Watts.

Trades—Charles F. Warner, Principal; Burton A. Adams, Clifford S. Bragdon, Edson R. Doman, Edwin A. Finch, Clarence M. Hall, Fred J. Hart, Edward E. Holton, Frank E. Mathewson, Herbert U. Pease, Frank W. Tower, Charles H. Wilcox, Charles H. Wilson.

MATRONS IN CHARGE OF BATHS.

Armory Street—Mrs. Alice R. Woods.

Chestnut Street School—Mrs. Gertrude E. Viggers.

Hooker Street—Mrs. Clara E. Campbell.

William Street School—Mrs. Alice E. Gatchell.

Worthington Street School—Mrs. Delia E. Flanagan.

RELIGIOUS SCHOOLS.

International Young Men's Christian Association Training School—Hickory street, near Alden. Established, 1885; incorporated 1890. The school is for the training of General Secretaries, Physical Directors, Directors of Boys' Work, and Educational Directors for the Young Men's Christian Association. Officers: President, L. L. Doggett, Ph.D.; Vice-President, Charles A. Hopkins; Treasurer, Henry H. Bowman. Faculty: L. L. Doggett, Ph.D., History and Organization of the Young Men's Christian Association, Methods of Religious Work; William G. Ballantine, D.D., The Bible; H. M. Burr, Christian History, Sociology; J. T. Bowne, Y M C A Methods and Librarian; James H. McCurdy, M.D., Physiology of Exercise, Gymnastics, Athletics; F. N. Seerley, M.D., Physiology, Psychology, and Personal Work; G. B. Affleck, B.A., B.P.E., Anthropometry, History, and Philosophy of Physical Training; Mrs. Carolyn D.

Doggett, English Literature; Elmer Berry, B.S., Physics, Chemistry, Physiology, Gymnastics, and Atheltics; Assistant Librarian, J. F. Simons; R. L. Cheney, B.S., B.H., Financial Secretary and Instructor in Y M C A Methods; W. Knowles Cooper, Secretarial Methods and Administration; F. S. Hyde, B.A., B.D., English and General History.

Convent Sisters of the Assumption—224 Worcester street, French Catholic Church, Ind Orchd. In charge of Rev. Alfred E. Langevin. Sister Marie du Rosarie, superior.

Holy Family School—King corner Logan street. Established September, 1902. In charge of the Sisters of St. Joseph.

The Sacred Heart School—Roman Catholic—This day school (which is conducted by the Sisters of Notre Dame) was established September, 1877, and is located on Everett street. Intended exclusively for girls. Superintendent, Sister Josephine Marie, with 16 assistant Sisters.

St. Michael's Hall and School—Roman Catholic—Situated on Elliot street. Established September, 1883. School is in charge of the sisters of St. Joseph. Grammar grades I to IX. Morning sessions 9 a m to 12 m. Afternoon sessions from 1.30 to 3.30 p. m. High school course of four years, including languages and sciences, mathematics; commercial course of two years; sessions 8.30 to 1.30 p m. Painting, shorthand, bookkeeping, and typewriting taught free to advanced classes. Superior, Rev. Mother M. Albina.

American International College—963 to 969 State. Incorporated in September, 1885. It is organized with an academy school attached, both college and academy open to both sexes. The academy extends over four years and fits for college. The college curriculum is four additional years and is substantially the same as in other New England colleges. The institution is expressly adapted to foreign races, fifteen being represented on its roll—30 Italians, 26 Greeks, 15 French, 15 Armenians, 7 Bulgarians, 6 Spanish, 1 or more of several other nations; total number 1907-1908, 107; it is adapted to them in giving more than ordinary attention to both French and English languages and literatures. Of late Italians, Armenians, and other races have patronized the institution, and corresponding adaptations are made to their needs. The college confers the ordinary academic degrees. President, Rev. R. De Witt Mallary; Vice-President, Principal J. H. Sawyer, LH.D.; Clerk, Jonathan Barnes, Esq.; Treasurer, Dwight W. Hakes, Jr. Faculty: President, Samuel H. Lee, M.A., Psychology, Ethics, Economics, Political Science; Dean, R. N. Whiteford, Ph.D., English Language and Literature; Rev. John L. Kilbon, Biblical Literature, History; Rev. Alexander Mage, French Language and Literature; Garabed H. Paelian, Natural Sciences; Prof. George H. Howard, Ph.D., Mathematics; Rev. Alberto Pecorini, B.D., Italian Language and Literature; Miss E. Frances Bray, Principal of Woman's Department and of Gymnasium Hall; Miss Henrietta G. Metcalf, B.A., Principal of Boys' Department, Latin and Greek; Mrs. Frances H. Eldredge, English Bible and Latin; Miss Marion Hosford, B.A., Mathematics; Miss Julia E. White, French, English, Music; Miss Harriet D. Hall, Superintendent of the Home. Several college students teach a single class in the lower grades.

CHURCHES—BAPTIST.

First-Highland Baptist Church—Corner State and Stebbins streets. Union of First Baptist and Highland Baptist churches. Organized October 15, 1907. Pastor, Rev. W. W. Weeks, D.D. Assistant, Mrs. H. F. Brierly. Deacons, M. A. Maynard, A. Ladner, W. B. Alden, A. B. Sanderson, M. J. Hall, H. C. Puffer, James Dunbar, W. A. G. Marlatt, H. M. Brewster, F. B. Eddy, F. M. Tinkham, E. D. Kendall. Clerk, F. L. Ward. Treasurer, C. W. Shaw. Collector, M. J. Dinsmore. Auditor, W. E. Porter.

State Street Baptist Church—State street, opposite Dwight street. Organized in 1864. Pastor, Rev. Benjamin D. Hahn, D.D. Deacons, Rawson Hathaway, George A. Russell, George W. Tapley, L. J. Ball, Charles A. Cadwell, James McKinnon, Harry S. Bridgman, Albert D. Smith, Waldo N. Case, Henry J. Williams. Clerk, Edwin F. Lyford. Superintendent of Sunday School, William H. Horne. Organist, Mrs. George C. Vining.

Carew Street Baptist Church—Corner Carew and North streets. Organized 1887. Pastor, Rev. George V. Daniels. Deacons, J. E. Howard, Jonas Young, T. G. Hinckley, D. H. Joyce, J. E. Stephenson. Treasurer, W. K. Lombard. Clerk, F. A. Merriam.

Park Memorial Baptist Church—Forest Park avenue, Forest and Garfield streets—Organized June 30, 1899. Pastor, Rev. Herbert E. Thayer. Deacons, W. M. White, H. A. Fiske, Wm. Ellico, E. T. Bray, M. S. Pixley, C. W. Hudson. Moderator, G. N. Merrill. Clerk, F. H. Dumbleton. Superintendent of Sunday School, H. M. Fiske.

Calvary Baptist Church (Colored) —125 Monroe street—Organized 1899. Pastor, W. H. Washington. Treasurer, George F. Brown. Clerk and Deacon, Warner W. White. Superintendent of Sunday-school, George F. Brown. Organist, Miss Effie Swan.

Third Baptist Church (Colored) —William, between Main and Water streets. Organized 1871. Pastor, Rev. E. Luther Cunningham. Treasurer, A. N. Brown. Clerk, D. W. Johnson. Deacons, William Hughes, Alexander Hughes, A. N. Brown, W. C. Jackson. Superintendent of Sunday-school, W. C. Jackson. Choir Leader, Alexander Hughes. Organist, Miss Bessie Rollins.

Carlisle Chapel—Dresden, corner Wilbraham road. Under management of the Springfield Baptist Missionary Union. Pastor, Rev. Samuel A. Read.

CONGREGATIONAL.

First Church of Christ—Court Square, between Elm and Court streets. Organized 1637. Pastor, Rev. Frank L. Goodspeed, Ph.D. Bible-school Superintendent, Francis A. Day. Deacons, Charles B. Holton, Dr. Pardon H. Derby, Charles A. Gleason, Daniel P. Cole, R. F. Ehni. Church Clerk, William R. Armstrong. Church Treasurer, John G. Howland. Assistant Treasurer, Arthur N. Drake. Parish Clerk, R. W. Ellis. Treasurer, F. A. Latimer. Collector, Arthur N. Drake. Organist and Director, Harry H. Kellogg. Sexton, Arthur N. Drake.

Olivet Congregational Church—State street, opposite Armory grounds. Founded in 1833. Pastor, Rev. Seelye Bryant. Deacons, George B. Kilbon, A. E. Bates, James B. Roberts, E. R. Lee. Clerk, Allison R. Dorman. Treasurer, Henry A. Stowell. Auditors, Henry E. Dorman, E. R. Lee. Sexton, Geo. B. Kilbon.

South Congregational Church—Corner Maple and High streets. Founded 1842. Rev. Philip S. Moxom, D.D., Pastor. Deacon Emeritus, Albert H. Kirkham. Deacons, George D. Chamberlain, Dwight F. Burritt, George S. Lewis, Frank A. Robbins, Charles F. Warner, Wilbur F. Gordy. Church Clerk, Allen H. Knapp. Treasurer of Benevolence, Robert Bell. Clerk of Parish, Jonathan Barnes. Treasurer and Collector, William Wallace. Superintendent of Sunday School, Edward A. Appleton.

North Congregational Church—Salem street, opposite Elliot street. Founded in 1846. Pastor, Rev. Newton M. Hall. Deacons, L. S. Stowe, Daniel Burt, Walter V. McDuffee, George T. Murdough. Clerk, Ralph P. Alden. Treasurer, Daniel Burt. Clerk and Treasurer of Parish, Lincoln C. Haynes. Collector, J. Everett Haynes. Sunday-school Superintendents, J. Everett Haynes, Harold K. Alden, Mrs. J. E. Bliss, Mrs. E. J. Stone. Musical Director and Organist, Charles L. Chapin. Sexton, George I. Bishop.

Hope Congregational Church—Corner State and Winchester streets. Founded March 15, 1876. Pastor, Rev. Dr. George S. Rollins. Deacons, Frank K. Porter, Charles Dalton, J. T. Bowne, H. C. Hastings, T. S. Stewart, G. H. Howard, R. A. Clark, W. P. Case. Clerk of Church, G. H. Munroe. Treasurer of Church, William P. Case. Clerk of the Parish, R. K. Fuller. Treasurer of Parish, N. F. Wheeler. Sunday School Superintendent, John MacGregor.

Eastern Avenue Congregational Church—Eastern avenue, near King street. Organized February, 1888. Pastor, Rev Thomas W. Davison. Clerk, William G. Allen. Treasurer, David Tindal. Superintendent of Sunday School, Rev. T. W. Davison.

St. John's Congregational Church (Colored)—Quincy street. Organized February 10, 1890. Pastor, Rev. Wm. N. DeBerry. Deacons, Davis Jennings, William Stewart, Henry Clark. Treasurer, Davis Jennings. Clerk, E. Benard Haskins. Superintendent of Sunday-school, Frank W. Stewart. Organist, Edna Gordon.

Park Congregational Church—Corner St. James avenue and Clarendon street. Pastor, Rev. John L. Kilbon. Deacons, Charles Jacobus, James H. Barton, W. P. Underwood, W. L. Davison. Deaconesses, Mrs. W. L. Blackmer, Mrs. E. L. Jaggar, Mrs. James Duckworth, Mrs. Eliza S. Packard. Church Clerk, J. G. Woods. Treasurer of Benevolences, W. P. Underwood. Treasurer of Corporation, C. F. Bosworth. Clerk, C. H. Fowler. Superintendent of Sunday School, W. P. Underwood.

Emmanuel Congregational Church—Corner of White and Orange streets. Organized Nov. 20, 1888. Pastor, Rev. O. W. Means. Deacons, Nelson Lombard, H. C. Thayer. Clerk, W. S. Shaw. Treasurer, Henry A. Colvin. Collector, Frank Chapin. Superintendent Bible School, Frank L. Atkins.

Faith Congregational Church—Corner Fort Pleasant and Sumner avenues. Organized 1894. Pastor, Rev. Frank W. Merrick. Church Clerk, E. B. Woodin. Treasurer, F. C. Stedman. Superintendent of Sunday School, David Hale. Secretary, Miss Bessie Buxton. Sexton, Laban M. Raymond.

Evangelical Church (Congregational)—Berkshire street corner Myrtle, Indian Orchard. Pastor, Rev. John S. Curtis. Deacons, William T. Eaton, Jared R. Buell. Clerk and Treasurer, Valentine B. Morse. Superintendent of Sunday School, W. T. Eaton.

The French Congregational Church—Bliss street. Organized and incorporated in 1886. Pastor, Rev. Alexander Mage. Deacons, Samuel Provost, A. S. Nadow. Treasurer, A. S. Nadow. Secretary, Leon Mann. Organist, Miss Nellie C. Fontaine.

Swedish Congregational Church—17 John street. Organized 1889. Pastor, Rev. G. N. Tegnell. Deacons, Wahlfrid Sjöholm, Gabriel Carlson, John Frilen. Clerk, Fred Anderson. Treasurer, Carl Carlson. Superintendent of Sunday School, William Petterson. Sexton, Oscar Johnson.

EPISCOPAL.

Christ Church—Corner of Chestnut and State streets. Founded in 1838. Rector, Rev. Charles L. Slattery, D.D. Assistant Minister, Rev. Donald Nelson Alexander. Deaconess, Miss Eunice Diantha Peabody. Wardens, Edmund P. Kendrick, William C. Simons. Vestrymen, Homer G. Gilmore, Mase S. Southworth, Henry H. Skinner, Stedman W. Craig, William T. Rayner, Charles E. Galacar, Henry M. Morgan, Wilson R. Hodgdon, Wm. H. Shuart. Treasurer, W. T. Rayner. Clerk, W. R. Hodgdon.

All Saints' Church (formerly St. Marks)—11 Parkwood. Founded December 20, 1907. Rector, Rev. Charles E. Hill. Warden, William T. Rayner. Treasurer, Arthur C. Dutton. Clerk, Stedman W. Craig. Superintendent of Sunday School, Rev. Charles E. Hill.

St. Peter's Episcopal Church—Organized April 7, 1893. 45 Buckingham street. Rector, Rev. C. Morton Murray. Wardens, Joseph C. Booth, Richard S. Payne. Vestrymen, B. A. Oppenheimer, W. H. Stadden, Otto Whitaker, William Chetham, Henry A. Field, J. O. Sawtelle. Clerk, Edward K. Brown. Treasurer, B. A. Oppenheimer.

GREEK.

Trinity Greek Catholic Church—266 Worthington street. Pastor, Rev. Paisios Ferentinos.

St. George Greek Orthodox Church—36 Auburn street. Pastor, Rev. James Leloudas. President, George Lazaropoulos. Secretary, Vincent N. Pantasides. Treasurer, John D. Cokkinias.

JEWISH.

Beth Israel — 24 Gray's avenue. Rabbi, Rev. S. Rapoport. Cantor, A. Gootnik. President, E. Cohen. Vice-President, A. Abrahams. Secretary, B. Black. Treasurer, H. Romer. Trustees, I. Richmond, Jacob Winitsky, A. Freedman, H. Glickman. Sexton, P. Cohen.

Benai Jacob Church—114 Ferry street. Rabbi, Samuel Rapoport. Cantor, Samuel Falk. President, Nathan Cohn. Vice-President, Louis Gordon. Secretary, Joseph Greenberg. Treasurer, Louis Robinson.

Congregation Sons of Israel—34 Sharon street. Rabbi, Samuel Rapoport. Cantor, Jacob Freidman. President, Louis K. Nathan. Vice-President, H. Matelofsky. Secretary and Treasurer, P. Greenberg. Trustees, F. Poltenson, Max Lewis.

Kesser Israel—144 Ferry street. Rabbi, Solomon Pessin. President, Moses Greenberg. Vice-President, Peter Schreiber. Corresponding Secretary, Benjamin Robinovitz. Treasurer, I. Cooper. Trustee, Isaac Kurnitsky.

LUTHERAN.

German Evangelical Lutheran Trinity Church—King near Walnut street. Organized September 20, 1889; incorporated July 27, 1891. Pastor, Rev. Louis A. Linn. President, Louis A. Linn. Vice-President, William Lange. Treasurer, L. Menz. Financial Secretary, H. Szillat. Recording Secretary, G. Hahn. Trustees, C. Kalmbach, H. Grebenstein, A. Thiebe.

Swedish Evangelical Lutheran Bethesda Church—Organized 1891; incorporated 1892. Services in church, King c Merrick av. Pastor, Rev. A. J. Lawson. Deacons, Fred Gustafson, Claus Malmstrom, Jacob F. Larson, John A. Larson, Oscar Johnson. Secretary and Treasurer, August C. Swanson.

METHODIST EPISCOPAL.

Presiding Elder, Springfield district, Rev. William G. Richardson.

Asbury First Methodist Episcopal Church—Corner of Florence and Hancock streets. Organized 1796. Pastor, Rev. Charles O. Ford. Clerk, W. B. Covil. Trustees, R. W. Pinney, President; E. P. Bullard, A. M. Nichols, L. A. Cooper, H. W. Mason, S. L. Kenyon, G. W. Hall, C. E. Ladd, G. E. Trask. Recording Steward, A. N. Lyman. Superintendent of Sunday School, Dr. F. N. Seerley. Musical Director, Henry Smith.

Trinity Methodist Episcopal Church—Bridge street near Main street. Founded in 1844. Pastor, Rev. Eugene M. Antrim. Trustees, W. H. Smith, R. R. Cleeland, H. A. Moses, Albert Rothery, O. L. Cowles, Newton Morgan, E. R. Cooley, Charles A. Bly, F. L. Dunlap. District Steward, A. M. Burt. Recording Steward, E. H. Bond.

Grace Church—Main street corner Winthrop. Society organized in 1867. House of worship built 1874. Pastor, Rev. W. M. Crawford. Trustees, A. J. Pease, W. H. Smith, E. Luther, J. A. Nichols, W. S. Miller, Benjamin Harman, Ezra Clark, R. M. Cowles, F. D. Lantz. Sunday-school Superintendent, John J. Whitehouse. Sexton, George Babcock.

The First Swedish M. E. Church—57 Bay street. Pastor, Rev. G. L. Lennarth. Trustees, Adolph Walberg, George Beckman, Axel E. Ockerbloom, Carl Olsson, Samuel Johnson, John Westergren, Gabriel Mangs. Superintendent of Sunday School, Alfred Johnson.

Loring Street A. M. E. Church—Pastorate vacant. Trustees, M. F. Mason, W. H. Beckett, W. J. Frierson, Frank Girardieu, Henry Clinton. Superintendent of Sunday School, Mrs. Cora Wallace. Sexton, Henry Clinton.

St. James Methodist Episcopal Church—Corner of North Main and Dover streets. Organized as the Brightwood Union Evangelical Church, October 23, 1887. Constituted a society of the Methodist Episcopal Church January 20, 1898. Present church built 1901-1902. Dedicated April 6, 1902. Pastor, Rev. Edwin V. Hinchliffe. Trustees, Horace A. Moses, George A. Hays, Daniel W. Sayre, Melvin R. Warner, Charles Adams, George H. Finch, Albert C. Taylor, L. A. Pike, C. W. Parker. Recording Steward, L. A. Pike. Superintendent of Sunday School, Louis A. Pike.

Wesley Methodist Episcopal Church—741 State street. Organized December 15, 1899. Pastor, Rev. C. C. P. Hiller. Trustees, Albert G. Bennett, T. D. Potter, Charles L. Young, Milton Bradley, Dr. W. F. Andrews, Joseph G. Allbe, Henry A. Chapin, G. B. Loynes, John W. Hersey, F. D. Howard, C. W. Hale, Francis A. Packard. Superintendent of Sunday School, E. E. Kent.

Liberty Methodist Episcopal Church—Corner Liberty and Carew streets. Acting pastor, Rev. W. L. Sizer. Class Leader, Rev. W. L. Sizer. Secretary, Ethel Pierce. Superintendent of Sunday School, L. H. Stoddard.

PRESBYTERIAN.

First Presbyterian Church—State street, corner Concord terrace. Organized April 30, 1895. Pastor, Rev. J. Fraser Evans. Elders, Alexander Johnston, Samuel Strawbridge, Charles S. Hardy. Chairman Board of Directors, Samuel Strawbridge. Clerk, Charles S. Hardy. Treasurer, Edwin D. Levy. Superintendent Bible School, Edwin D. Levy.

ROMAN CATHOLIC.

St. Michael's Cathedral — State street near Elliot. Rt. Rev. Thomas D. Beaven, Bishop of the diocese of Springfield. Rector, Rt. Rev. John T. Madden, V.G.; Rev. James F. Ahern, chancellor. Assistants, Rev. M. A. K. Kelly, Rev. Geo. F. Flynn, Rev. John A. Quigley. Organist, Miss Agnes Tower. Director, W. S. FitzGibbon.

St. Matthew's Church—Indian Orchard—Organized 1864. Pine street. Pastor, Rev. Wm. J. Power.

St. Joseph's Church—(French)—Organized 1873. Howard near Water street. Pastor, Rev. L. G. Gagnier. Assistant, Rev. J. M. Bissonette.

Church of the Holy Family—King corner Logan street. Organized September, 1901. Pastor, Rev. William T. Sherry. Assistant, Rev. Michael J. McKenna. Organist, Miss Alice G. O'Brien. Sexton, John J. Lyons.

All Souls Church—431 Plainfield street. Brightwood—Pastor, Rev. William E. Foley.

Church of the Sacred Heart—Chestnut c Everett street. Founded in 1874. Pastor, Rev. Thomas Smyth. Assistants, Rev. T. A. McGovern, Rev. J. F. Spellman, Rev. William B. Fallon. Sexton, Nicholas Driscoll.

St. Thomas (French) Church—Waverly street. Pastor, Rev. Adelard Landry.

Our Lady of Hope Church—Armory, corner Grover street. Pastor, Rev. M. A. Griffin.

St. Peter and St. Paul Church (Syrian)—172 Liberty street. Organized 1907. Pastor, Rev. Paul Abi-Saab.

St. Aloysius Church —(French)—215 Main street, Indian Orchard. Organized 1893. Pastor, Rev. A. E. Langevin. Curate, Rev. R. Monty.

Immaculate Conception Church (Polish)—Parker n Main, Indian Orchard. Pastor, Rev. Ladislaw Kielbasinski.

SECOND ADVENT.

The Advent Christian Church—Worships in church on Bay street. Pastor, Rev. Geo. M. Teeple. Deacons, Geo. T. Phillips, Marcus M. Goodell, Geo. D. Howard, A. L. Lockwood, E. E. Wood, John W. Parker, R. T. Work. Treasurer, Frederick Viggers. Clerk, P. E. Nichols.

Seventh Day Adventists—Worships at "Disciples' Church," 769 Main. Sabbath School at 10 a m Saturdays. Local Elder, James P. Brown. Treasurer, Edith Hawkes. Librarian, Etta Chapin.

SPIRITUALISTS.

Church of the Spirit—Meets 54 Andrew street. Organized January 6, 1897. President, George W. Patterson. Clerk, D. N. Sackett. Treasurer, P. A. Sherman. Corresponding Secretary, Louise E. Sackett. First Director, Henry A. Budington; 2d Director, Denison N. Sackett; 3d Director, Henry D. Lyman.

SWEDENBORGIAN.

Church of the New Jerusalem—Central, corner Beech street. Pastorate vacant. President, Hiller C. Wellman. Treasurer, Mrs. Fannie Webb. Clerk, Miss F. E. Robson.

UNION EVANGELICAL.

Memorial Church — Round Hill junction Main, North Main, Bradford, and Plainfield streets. Organized October 29, 1865. Pastor, Rev. Mark A. Denman. Deacons, L. T. Hawks, J. Frank DuBois, E. E. Holton, E. W. Shattuck, W. L. Gammons, E. A. Wheeler, A. E. Richardson, O. E. Beckwith. Treasurer, H. N. Bowman. Clerk, Frank P. Frost. Society Clerk, Herbert N. Cross. Treasurer, Edward H. Wilkinson. Choir Director, Harris B. Waite. Superintendent of Sunday School, F. E. Dill.

UNITARIAN.

Church of the Unity—State street, opp. City Library. Founded 1819. This church was formed of a number of members who left the First Church. They were incorporated as the "Third Congregational Society in Springfield." Pastor, Rev. A. P. Reccord. Treasurer, G. William Bailey. Organist and Choir Director, Arthur H. Turner.

Evangelical Church at Indian Orchard—Corner Berkshire and Myrtle streets. Organized March 23, 1848. Deacons, Wm. T. Eaton, Jared R. Buel. Clerk and Treasurer, Ethwald C. Pease. Parish Clerk and Treasurer, James Greenaway. Superintendent of Sunday School, William T. Eaton. Musical Director, Dwight Clark.

UNIVERSALIST.

St. Paul's First Universalist Society—Chestnut street corner Bridge. Founded 1827. Pastor, Rev. Clarence E. Rice. Deacons, J. R. Allbee, C. L. Lothrop, J. E. Wales, F. J. Dunn. Clerk, Henry V. Lewis. Treasurer, C. L. Lothrop. Parish Clerk, E. T. Tifft. Parish Treasurer, Thomas W. Hyde. Collector, Charles Tifft. Superintendent of Sunday School. C. L. Lothrop. Sexton, B. F. Davenport.

Second Universalist Society—Bay street corner Princeton. Organized 1898. Pastor, Rev. George Wilson Scudder. President of the Society, A. C. Swift. Clerk, H. A. Holland. Treasurer, James H. Breck. Auditor, C. H. Steele. Superintendent of Sunday School, A. C. Swift.

Third Universalist Society—Corner North and Waverly streets. Organized 1898. Pastor, Rev. Ernest Linwood Staples. President of the Society, F. O. Clapp. Clerk, M. F. Palmer. Treasurer, O. H. Dickinson. Auditor, Geo. C. Fisk. Sunday-school Superintendent, M. F. Palmer.

DISCIPLES.

Church of Christ—Dickinson street near Sumner avenue. Organized 1895. Pastor, Rev. G. A. Reinl. Elders, S. M. Hunt, H. E. Howard. Deacons, W. J. Sibley, Geo. H. Greene, A. H. Appleby, G. S. Learned, Thomas H. Castor, Frank E. Treuchett. Clerk, Dr. W. E. Phillips. Treasurer, H. E. Howard.

Superintendent of Sunday School, S. M. Hunt.

FIRST CHURCH OF CHRIST, SCIENTIST.

Chapel corner of State and Orleans streets. First Reader, Guy Smith Perkins. Second Reader, Lillian F. Perkins. Clerk, Charles H. Cram. Sunday services, 11 a m, 8 p m. Sunday School, 9.30 a m. Wednesday evening meetings, 8. Free reading room, 351 Main street, rooms 135 and 136. Open daily except Sundays and legal holidays from 10 a m to 5 p m, and Saturday evening 7 to 9.

RELIGIOUS AND BENEVOLENT ORGANIZATIONS.

Ferry Street Settlement Association—No. 188 Ferry street. Organized January 31, 1905. Founded November 4, 1899. Object: Settlement work. President, Richard S. Brooks. Vice-President, Miss Lantie Tifft. Treasurer, Miss Eleanor P. Townsley. Recording and Corresponding Secretary, Miss Mary L. Birnie. Head Worker, Miss Bessie H. Amsden. Rooms open daily (except Sunday) from 8 a m.

First Spiritualist Ladies' Aid Society—Meets every Sunday in the McKinney block, 535½ Main street. President, Wellman C. Whitney. Clerk, Mrs. Clara J. Kellogg. Treasurer, Charles S. Thayer.

Gideons, Camp No. 2, Springfield, Mass.—Meets regularly first Saturday in each month at 1 p m at Y. M. C. A. President, Ernest Cross. Chaplain, S. M. Hunt. Secretary and Treasurer, J. C. Cowles.

Hampden County Children's Aid Association — Organized December, 1878. Incorporated March, 1880. President, Mrs. T. O. Bemis. Secretary, Mrs. J. D. Alexander. Treasurer, Mrs. J. S. Kirkham. Corresponding Secretary, Miss Jennie E. Bowman. Attorney and Auditor, E. P. Kendrick. Physicians, David Clark and F. B. Sweet. Oculist, George Rhoads. Dentist, Harry C. Ray. Agent, O. G. Cash. Office, 5 Court House place.

Hampden County Guild of the Good Shepherd—President, James A. Rumrill; Vice-President, H. Foot, Jr.; Clerk and Treasurer, F. W. Dickinson.

Hebrew Ladies' Relief Association—Organized 1897. Meets first Wednesday of each month at 7.30 p m at 74 Ferry street. President, Mrs. S. Mikola. Corresponding and Financial Secretary, Miss Sarah Cohn.

Hebrew Sick Relief Association—Organized 1893. Meets every 2d and 4th Sunday at 74 Ferry street. President, Morris Quinto; Treasurer, H. Romer; Secretary, Samuel Skvirsky.

Home for Friendless Women and Children—These two institutions were formerly conducted under one roof at No. 62 Union street, a corporation for this purpose having been organized in 1865, by ladies interested in the reform of fallen women, the relief of the needy and the care of destitute children.

In 1871 the Home for Children was built on Buckingham street; since which time the house on Union street has been used for the reception of adults only, or for mothers with infants. The need of a different home for the work for friendless women had been long felt and strongly urged, and the present one on William street was built and occupied October 21, 1897.

A meeting of the Board of Managers is held at the Homes alternately, once in two weeks, on Friday afternoons.

President, Mrs. W. C. Warren; Clerk, Mrs. J. H. Carmichael; Treasurer, Mrs. George B. Joslyn; Corresponding Secretary, Mrs. Geo. W. Tapley; Auditors, Harlan P. Stone, A. A. Packard; Medical Staff, Dr. Marshall Calkins, Physician Emeritus; Dr. Frederick W. Chapin, Dr. George L. Woods, Dr. Wm. H. Pomeroy, Dr. F. B. Sweet, Dr. Cheney H. Calkins, Oculist and Aurist; Dr. Clarice H. Parsons, Obstetrician; Dr. C. A. Weston, Dentist.

Applications for admission to the Home for Friendless Women should be made to matron of the Home, 136 William street, or to any of the women's committee: Chairman, Mrs. W. C. Warren; Miss Mary M. Atwater, Mrs. E. L. Janes, Mrs. H. S. Hyde, Miss Adelaide Clark, Mrs. William G. Wheat, Mrs. George H. Carter.

For admission to the Children's Home application should be made to the committee, who meet at the Home on Buckingham street every Monday, at 10 a m. Children's committee are as follows: Mrs. George W. Tapley, Mrs. Homer G. Gilmore, Mrs. Harlan P. Stone, Mrs. Charles E. Stickney, Mrs. W. C. Warren, Mrs. Joseph T. Herrick, and Mrs. James A. Bill.

Ladies' Catholic Benevolent Association, Branch 964—Meets 1st and 3d Wednesday in each month at Holy Family School Hall, King street cor. Logan. President, Mrs. Elizabeth H. Shea; Secretary, Miss Gertrude E. Shea; Treasurer, Miss Nellie Carrigg.

in dressmaking, sewing, cooking, millinery, embroidery, penmanship, English, music, Bible study, etc. Classes begin in October. Application for admission to classes after September 1. Children's classes for sewing and singing Saturday morning and afternoon.

Women's Auxiliary of Young Men's Christian Association—Rooms Y. M. C. A. building, 166 State street. President, Mrs. W. W. Harvey; Secretary, Miss Helen M. Towne; Corresponding Secretary, Mrs. F. C. Woodstock; Treasurer, Mrs. C. H. Burnham.

HOSPITALS.

Mercy Hospital — 233 Carew street. President, Rt Rev. T. D. Beaven; Secretary, Rev. Thomas Smythe; Treasurer, Mother Mary of Providence; Executive Committee, Rt. Rev. T. D. Beaven, Rev. Thomas Smythe, Mrs. Ann Marra, Mother Mary of Providence, Mrs. Mary C. Carroll, Gen. E. P. Clark.

Hospital Staff: Consultants, Marshall Calkins, M. D., W. A. Smith, M. D., E. B. Adams, M. D., A. R. Rice, M. D.; John H. Musser, M. D.; Medical Staff, D. E. Keefe, M. D., C. J. Downey, M. D., G. D. Weston, M. D., Simon J. Russell, M. D.; Surgical Staff, Stephen A. Mahoney, M. D., Charles F. Lynch, M. D., W. R. Weiser, M. D., D. J. Brown, M. D.; Assistant Surgeons, P. M. Lynch, M. D., Henry C. Martin, M. D., W. J. Leonard, M. D., Irving R. Calkins, M. D., Harry C. Martin, M. D., Joel I. Butler, M. D.; Pathologist, E. H. Guild, M. D.; Oculists and Aurists, W. G. Craig, M. D., Edw. J. Russell, M. D.; Obstetricians, Elizabeth Young Myers, M. D., Albert J. Treichler, M. D., R. E. Camfill, M. D.; Diseases of Children, Frederick S. Ward, M. D., A. C. Eastman, M. D.; Electro- therapeutist, Harvey W. Van Allen, M. D.; Dermatologist and Neurologist, Philip Kilroy, M. D.; Dental Surgeons, A. J. Flanagan, P. J. McDonald, J. F. Martin.

The Springfield Hospital — North Chestnut corner Springfield. Incorporated December 24, 1883. On November 14, 1886, Dorcas Chapin, widow of Chester W. Chapin, died, bequeathing to the corporation $25,000 upon the conditions that a like sum should be contributed, and that the city of Springfield should give to this corporation its Hospital and equipments. On January 17, 1887, William Merrick of Springfield died, making this corporation his residuary legatee. In April, 1887, by popular subscription the sum of $28,444.96 was raised, and in October, 1887, the city of Springfield deeded its Hospital to this corporation, thus complying with the conditions of the will of Dorcas Chapin. May 4, 1889, the hospital was dedicated.

President, George Dwight Pratt. Vice-President, Dr. F. W. Chapin. Trustees, Mrs. Gideon Wells, Mrs. Samuel Bowles, H. M. Phillips, Lewis F. Carr, Andrew B. Wallace, Peter Murray, George D. Pratt, Chas. H. Beckwith, Nathan D. Bill, Dr. F. W. Chapin, Stanford L. Haynes, Geo. H. Kemater, Mrs. Charles A. Nichols, Mrs. Robert W. Day, Mrs. James T. Abbe, Mrs. Charles E. Stickney, Sherman D. Porter, James L. Pease. Ex Officio Trustees, William E. Sanderson, Mayor; Ralph W. Wight, President Common Council; Treasurer, George H. Kemater; Clerk, Charles H. Beckwith; Finance Committee, Nathan D. Bill, A. B. Wallace, Geo. D. Pratt, Geo. H. Kemater, James L. Pease, Stanford L. Haynes, Peter Murray, Lewis F. Carr; Committee on Accounts and Expenditures, Geo. D. Pratt, L. F. Carr, Dr. R. H. Seelye, Geo. H. Kemater, Mrs. C. A. Nichols, Mrs. Gideon Wells, Mrs. Charles E. Stickney, Peter Murray; Committee on Buildings and Repairs, Lewis F. Carr, James L. Pease, Mrs. R. W. Day, Mrs. James T. Abbe, H. M. Phillips, Chas. H. Beckwith, Mrs. H. F. Trask, Sherman D. Porter, Dr. F. W. Chapin, Stanford L. Haynes; Committee in Charge of Free Beds, Mrs. C. A. Nichols, Mrs. R. W. Day, Mrs. S. Bowles, Mrs. James T. Abbe, A. B. Wallace, Dr. C. P. Hooker, Mrs. Frederick Harris, Stanford L. Haynes; Committee on Training School for Nurses, Mrs. Gideon Wells, Mrs. S. Bowles, Dr. C. P. Hooker, Mrs. Charles E. Stickney, A. B. Wallace, Dr. F. W. Chapin; Medical and Surgical Staff: Visiting Physicians, Dr. Lawton S. Brooks, Dr. Everett A. Bates, Dr. W. H. Pomeroy, Dr. Charles P. Hooker; Visiting Surgeons, Dr. D. J. Brown, Dr. R. H. Seelye, Dr. Dudley Carleton, Dr. F. B. Sweet; Medical Assistants, Dr. W. W. Broga, Dr. S. J. Russell, Dr. W. H. Chapin, Dr. M. J. Stoddard, Dr. E. A. Gates; Surgical Assistants, Dr. T. S. Bacon, Dr. A. M. Clapp, Dr. R. S. Benner, Dr. Allen G. Rice, Dr. Joel I. Butler, Dr. Ralph B. Ober; Surgeon, Dr. Walter R. Weiser; Consulting Physicians and Surgeons, Dr. Geo. S. Stebbins, Dr. David Clark, Dr. Geo. C. McClean, Dr. F. W. Chapin, Dr. Walter A. Smith, Dr. Luke Corcoran, Dr.

Thomas G. Alcorn, Dr. George D. Weston; Oculists, Dr. Ralph Carleton, Dr. W. G. Craig; Surgeon for Diseases of Throat, Nose and Ear, Dr. F. E. Hopkins; Obstetricians, Dr. David Clark, Dr. H. D. Davidson; Dermatologist and Neurologist, Dr. Philip Kilroy; Orthopedic Surgeon, Dr. Dudley Carleton; Pathologist and Bacteriologist, Dr. H. C. Emerson; Assistants, Dr. Joel I. Butler, Dr. Ralph B. Ober; Electrotherapeutist, Dr. H. W. Van Allen; House Physicians, Dr. Myron W. Marr, Dr. Howard A. Lanpher; Dentist, Dr. D. Hurlbut Allis; Superintendent, Charles H. Cram; Matron and Superintendent of Nurses, Miss Elizabeth Gibson.

St Luke's Home—236 State street. Under supervision of Sisters of Providence.

Wesson Memorial Hospital—140 High street. Incorporated April 26, 1900. On January 29, 1900, Mr. D. B. Wesson and Mrs. Cynthia M. Wesson, at the solicitation of Dr. J. H. Carmichael, gave to the Homeopathic profession of Western Massachusetts, their late residence situated at 140 High street. President, A. N. Mayo; Secretary, William W. McClench; Treasurer, Edw. O. Sutton; Superintendent, Miss Lydia A. MacKinney; Advisory Committee, W. C. Newell, W. H. Dexter, Mrs. O. B. Ireland, Mrs. R. M. Rice, J. H. Carmichael; Finance Committee, O. S. Greenleaf, Geo. B. Holbrook, Newrie D. Winter; Medical Staff: Physicians, Dr. O. W. Roberts, Dr. Plumb Brown, Dr. F. M. Bennitt, Dr. Clara M. Sweet, Dr. James B. Comins, Dr. S. O. Fletcher, Dr. Clarice J. Parsons; Consulting Physicians, Dr. Geo. G. Shelton, New York, Dr. J. P. Sutherland, and Dr. A. M. Cushing. Surgeon-in-chief, Dr. J. H. Carmichael; Surgeons, Dr. Robert F. Hovey, Dr. Erdix T. Smith; Consulting Surgeons, Dr. Sidney F. Wilcox, New York, Dr. Nathaniel W. Emerson, Boston; Oculist and Aurist, Dr. George Rhoads; Rhynologist and Laryngologist, Dr. Charles R. Chapman; Electro-therapeutist, Dr. E. A. Davis; Pathologist, Dr. A. A. Starbuck; Anesthetist, Dr. A. R. Perkins; Dental Surgeons, Dr. C. S. Hurlbut, Jr, and Dr. H. C. Medcraft.

SOCIETIES, CLUBS, ASSOCIATIONS, ETC.

Ahowath Israel, Dr. Gottheil Lodge No. 123 — Organized 1902. Meets 1st and 3d Sundays of each month at Red Men's Hall, Main street. President, J. Aronstam; Vice-President, M. Goodman; Treasurer, I. S. Lewis; Secretary, Wm. Gelin.

American Benefit Society, Liberty Lodge No. 156—Meets 2d and 4th Fridays of each month at St. Jean Baptist Hall, Main corner Park street. President, Robert McKeown; Secretary, S. H. Cater.

American Institute of Bank Clerks, Springfield Chapter—Meets Board of Trade Rooms, 259½ Main. President, Dwight W. Hakes; Secretary, Louis A. Boyer; Treasurer, Harold E. White.

American Order of Fraternal Helpers, Unity Lodge No. 10—Organized July 13, 1892. Meets 1st and 3d Wednesday in each month in Odd Fellows Hall, Pynchon street. Worthy President, Henry Rivers; Worthy Secretary, Mrs. M. A. Knox; Worthy Treasurer, F. H. Elwell; Worthy Collector, J. B. Roberts.

Ancient Order of Hibernians, Division 6—Meets the first four Friday evenings at 213 Worthington street. President, Timothy Murphy; Financial Secretary, Bernard Mallaney; Recording Secretary, Wm. E. Flannery; Treasurer, Timothy Maloney.

Ancient Order of Hibernians, Division No. 8—Organized in 1892. Meets second and fourth Sunday of each month at 2 p m, and fourth Wednesday at 8 p m, at 213 Worthington street. President, Terrence M. O'Donnell; Vice-President, John P. Kennedy; Financial Secretary, John J. Clancy, address P. O. Box 237; Recording Secretary, James McKenna; Treasurer, William M. Sullivan.

Ancient Order of Hibernians, Division No. 12—Meets every 1st and 3d Sundays at 213 Worthington street. President, John J. Hamilton; Recording Secretary, Wm. Bracken; Financial Secretary, James Cabey; Treasurer, Thomas O'Brien.

The Atalanta Club—Meets every other Thursday from October to April at homes of members. President, Mrs. C. C. Lewis; Recording Secretary, Mrs. William B. Sleigh; Corresponding Secretary, Miss Evelyn Atwood; Treasurer, Miss Alice Kinsman.

Benevolent and Protective Order of Elks, Springfield Lodge—Meets corner of Chestnut and Worthington streets. E. R., William L. Clough; E. L. K., John F. Malley; E. L. K., Dr. O. M. Deems; E. L. K., H. J. Pratt; Secretary, James A. Gibbons; Treasurer, W. A. Robinson.

Bottlers' and Drivers' Union—President, Miles Burke; Financial

Secretary, Michael Lyons; Corresponding Secretary, Peter Marra; Treasurer, Karlman Rubenstein.

Bricklayers', Masons', and Plasterers' Union—Meets every Tuesday evening at corner of Main and Sanford streets. President, Henry L. Thomas; Recording Secretary, Louis A. Kinsman; Corresponding Secretary, Richard A. Hennessey; Financial Secretary, Michael J. Burke; Treasurer, Daniel W. Hagerty.

Brotherhood of Locomotive Engineers, Division 63—Meets first and third Sundays in each month at B. & A. R. R. Granite building, upper floor. Chief Engineer, George B. Rust; F. E., A. G. Mathews; F. A. E., J. W. Mead; S. A. E., and Treasurer, Geo. W. Sawyer.

Auxiliary to the Brotherhood of Locomotive Engineers, City of Homes Division, No. 61—Meets first and third Thursdays of each month at 2 p m in G. A. R. Hall, Court street. President, Mrs. H. D. Vining; Secretary, Mrs. C. M. Smith; Treasurer, Mrs. Emma Munyan.

Brotherhood of Locomotive Firemen and Enginemen, Hampden Lodge, No. 307—Meets in Odd Fellows' Hall, Pynchon street, first Tuesday evening at 8 and third Sunday at 10 a m of each month. Master, F. N. Brooks; Secretary, A. E. James; Collector, C. R. Cummings; Treasurer, E. E. Leander.

Brotherhood of Painters, Decorators and Paper Hangers of America, L. U., No. 257—Instituted April 12, 1893. Meets every Wednesday at 19 Sanford street. President, B. J. Finn; Recording Secretary, Mitchel F. Skehan; Financial Secretary, Wm. F. Miles; Treasurer, W. A. Baker.

Burns Benefit Club—Meets first and third Wednesdays of each month in American Mechanics' Hall, 389 Main street. President, John S. Proctor; Financial and Corresponding Secretary, Isaac Hutton; Recording Secretary, David Tindal; Treasurer, John Buntin.

Carpenters' Union, No. 177—President, D. D. Peck; Recording Secretary, L. W. Willcutt; Financial Secretary, W. W. R. Miner; Treasurer, M. T. Nihill.

Central Labor Union—Meets at 19 Sanford street, first Sunday in each month. President, William Flynn; Corresponding Secretary, J. F. Mahoney; Financial Secretary, C. B. Porter; Treasurer, P. H. Rappold.

Cigar Makers' Union, No. 49—Meets 19 Sanford street every Monday evening. President, J. W. Criddle; Secretary, Wm. J. Murphy; Financial Secretary and Treasurer, P. H. Sheehan.

City of Homes Motor Cycle Club—14 Taylor street. President, A. H. Buck; Secretary, Clarence D. Hobart; Treasurer, Ralph Hartwell.

Concordia Club—76 Ferry street. Regular meeting first Sunday of each month. President, Henry J. Glickman; Secretary, Moses Harris; Treasurer, Jacob Dorenbaum.

Connecticut Valley Historical Society—City Library building, State street. President, W. F. Adams; Treasurer and Curator, William C. Stone; Clerk and Corresponding Secretary, Henry A. Booth.

The Cosmopolitan Club—Meets every other Thursday from October to May at homes of members. President, Mrs. A. T. Folsom; Secretary, Mrs. W. W. McClench; Treasurer, Mrs. James A. Bill.

Dames of Malta, Verona Sisterhood, No. 9—Meets second and fourth Wednesdays of each month in Odd Fellows building, 44 Pynchon street. Q. E., Mrs. Helen Fitch; Keeper Archives, Mrs. Carrie L. Streeter; Burser, Miss Bertha Reed.

Daughters of Liberty, Lady Garfield Council, No. 3—Meets second and fourth Tuesday evenings at 389 Main street. Councilor, Hattie M. Cross; Recording Secretary, Amelia F. Cargill; Treasurer, Albert P. Cross.

Daughters of the American Revolution, Mercy Warren Chapter—Organized June 17, 1892. Meets on historical dates. Regent, Mrs. W. W. McClench; Recording Secretary, Mrs. F. A. Latimer; Corresponding Secretary, Mrs. A. H. Hovey; Treasurer, Mrs. F. P. Doolittle.

Daughters of St. George, Victoria Lodge, No. 80—Organized February 18, 1893. Meets second and fourth Fridays of each month at 535½ Main street. President, Mrs. Mary A. Copeland; Financial Secretary, Mrs. M. A. Copeland; Recording Secretary, Mrs. R. Mawson; Treasurer, . Mrs. E. Gwinnell.

De Soto Mohawk Musical and Social Association—President, L. W. White; Secretary, W. W. Swazey; Treasurer, Frank D. Whitcomb; Musical Director, F. R. Sistare.

D. O. H., Amelia Lodge, No. 10—Meets 3d Monday in each month at 535½ Main street. President, Mrs. Elizabeth Moore; Secretary, Mrs. Elizabeth Anschuetz; Financial Secretary, Mrs. Matilda Martens; Treasurer, Mrs. Amelia Young.

D. O. H., Germania Lodge, No. 380—Regular meeting first and third Mondays of each month, at 93 State street. O. B., Wm. Schmelzinger; U. B., M. Eisenmenger; Secretary, Jacob Klein; Financial Secretary, Morris Machol; Treasurer, Emil Lerche.

D. O. H., Louise Lodge, No. 2, Hertha Grade—Meets first Monday in each month at 535½ Main street. O. B., Mrs. Helene Kneip; U. B., Mrs. Augusta Knodel; Secretary, Mrs. Louise W. Koch; Financial Secretary, Matilda Martens; Treasurer, Mrs. Anna Kehr.

Drop Forgers' and Die Sinkers' Union, No. 733—President, D. H. McCarthy; Financial Secretary, Eugene Vaughan; Recording Secretary, Eugene F. Flint; Treasurer, T. J. Brownlee.

Eastern Hampden Medical Association—Instituted February 6, 1880. Meets Thursday on or before the full moon of each month. President, Dr. H. G. Stetson, Greenfield; Secretary and Treasurer, Dr. M. B. Hodskins, Palmer.

Economic Club of Springfield—394 Main street. President, Edward S. Bradford; First Vice-President, William W. McClench; Second Vice-President, Frank B. Towne; Secretary and Treasurer, Raymond A. Bidwell.

Firemen's Mutual Relief Association—Object to provide for members who are disabled in the discharge of duty, $10 per week being allowed in each case. The fund amounts to $21,462.20. Each member contributes $2.00 per year. President, P. W. Hemingway; Secretary, A. P. Leshure; Treasurer, J. C. Booth.

Forbes & Wallace Social Club—Organized December, 1903. Meets first Monday of each month at room 14, 394 Main street. President, M. F. Walsh; Secretary, Thomas M. Corliss; Treasurer, K. Dunn.

Forbes & Wallace Relief Association—Organized February 1, 1899. President, A. Alexander; Secretary and Treasurer, James A. Hawkins.

Franco-American Society—Meets first and third Fridays of each month at 577½ Main street. President, Arthur J. Goyette; Recording Secretary, Hormisdas Viens; Corresponding Secretary, Arthur Bousquet; Financial Secretary, Hormisdas Le Blanc; Treasurer, Amedee Beauchemin.

Fraternal Order of Eagles, Springfield Aerie, 148—Hall and club rooms at 266 Worthington street. Meets first and third Wednesdays of each month. W. President, Jeremiah F. O'Keefe; W. Secretary, M. V. Harris; W. Treasurer. John Daley.

Graduate Nurses' Association—President, Miss Mary C. Reedy; Recording Secretary, Miss Mabel Spear; Corresponding Secretary, Miss Sadie London; Treasurer, Miss Margaret Hickey.

Grain Handlers' Union—Meets first and third Wednesdays of each month at C. L. U. Hall, 19 Sanford street. President, James Sweeney; Financial Secretary, John J. Maloney; Recording Secretary, Timothy Connors; Treasurer, Edward J. Murphy.

Grasse River Outing Club—Annual meetings held second Tuesday in March. President, Charles E. Brown; Clerk and Treasurer, Edward Fairbanks.

Hampden County Driving Club and Horse Show Association—Meetings held at call of secretary, 64 Worthington street. President, Fred G. Smith; Secretary and Treasurer, Henry M. Clark.

Hampden County Horticultural Society — Organized January, 1861. Annual meeting last Wednesday in November. President, Adolph Miellez; Vice-President, Joel H. Hendrick; Treasurer, J. Stuart Kirkham; Secretary, William F. Gale, 24 Crystal av.

Hampden County Musicians' Protective Union, No. 171—Meets second Sunday in each month at C. L. U. Hall. President, Geo. F. Pearson; Secretary, H. A. Shumway; Treasurer, E. E. Leander.

Hampden County Music Trades Association — Organized in 1901. Meets monthly. President, Otto Baab; Secretary, A. A. Westrich; Treasurer, John O'Shea, Holyoke.

Hampden County Traffic Association, The—Regular meeting at call of secretary approved by president. President, George L. Rodier, Mittineague; Vice-President, George H. Sharp, Westfield; Secretary, H. C. Shaw, Springfield; Treasurer, A. H. Sackett, Holyoke; Executive Committee, P. J. Dowd, Holyoke, Chairman; F. R. Lyman, Chicopee, Secretary; A. R. Root, Holyoke; James F. Carraher, Chicopee Falls; Levi E. Fay, Holyoke.

Hampden District Medical Society—Instituted in 1840. Composed of the Fellows of the Massachusetts Medical Society residing in Hampden county. Meets third Tuesday in January, April, July, and October. President, G. S. Woods, M. D., Springfield; Secretary and Treasurer, R. S. Benner, M. D., Springfield.

Hampden Fishing Club—President, George R. Estabrook; Secretary and Treasurer, Charles F. Cooper.

Hampden Park Association—Annual meeting first Monday in March. Office 236 Main street. President, William Whiting; Managers, L. J. Powers, D. O. Gilmore, W. W. McClench, E. P. Kendrick, G. L. R. French; Secretary and Treasurer, George R. Yerrall. Capital stock, $25,000.

Harry Wadsworth Club—Organized October 20, 1882. Club rooms at the Memorial Church parish house. Directors, L. T. Hawks, E. F. Leonard, J. C. Moody, E. E. Holton, Mrs. E. H. Wilkinson, Miss Mary Atwater; Secretary, Mrs. E. H. Wilkinson; Treasurer, E. E. Holton.

Improved Order of Heptasophs—Instituted May 14, 1895. Meets second and fourth Friday evenings of each month at 389 Main street. Archon, Charles H. Emerson; Secretary, Edwin Emerson; Treasurer, Henry E. Streeter; Financier, Francis C. Walker.

Independent Order of Brith Abraham, Hampden Lodge, No. 239—Organized March 4, 1900. Meets first and third Sundays of each month at 74 Ferry street. President, Sam Zwicker; Treasurer, H. J. Glickman; Financial Secretary, Philip V. Fisher; Recording Secretary, L. Zerwitz.

Independent Order of Brith Abraham, City of Homes Lodge, No. 317—Organized December 21, 1904. Meets second and fourth Sundays of each month at Odd Fellows' Hall, Pynchon street. President, J. A. Gordon; Secretary, Herman Hechler; Treasurer, Harry Winitzky.

Indian Orchard Veteran Firemen's Association—Meet first Tuesday evening of each month in their rooms in Police Building, Worcester street, Indian Orchard, at 8 p m. President, M. E. Streeter; Financial Secretary, Raymond King; Treasurer, Leandre Frappier; Clerk, J. H. Hobson.

Knights of Honor, Orient Lodge, No. 230—Organized February 16, 1876. Regular meetings first and third Tuesday evenings of each month in McKinney Hall, No. 535½ Main street. Dictator, A. C. Marr; Reporter, Mrs. Ada Sanger; Financial Reporter, George Gordon; Treasurer, Henry Asher.

Knights of Malta, Hampden Commandery, No. 266—Convocation every Monday evening, at 8 o'clock, at Knights of Malta Temple, G. A. R. Memorial building. S. K. C., Albert S. Miller; Generalissimo, Fred O. McCarty; Captain-General, James Neales; Recorder, Geo. F. Bosworth; Treasurer, C. Winthrop Jones.

Life Underwriters' Association of Western Massachusetts—Meetings of the Association are held bi-monthly, from October to June inclusive, at such time and place as the Executive Committee shall direct. President, W. L. Richards; First Vice-President, F. C. Stedman; Second Vice-President, H. M. Clark; Secretary, Henry S. Waldron; Treasurer, E. Milton Allis.

Ligue des Patriotes—Meets second and fourth Wednesday of each month in St. Jean Baptiste Hall, 577½ Main street. President, F. X. Lewis; Secretary Moise Joubert; Treasurer, Arthur Choiniere.

Locomotive Engineers' Mutual Aid Association—Regular meetings first Sundays in January and July at B. L. E. rooms. President, George W. Sawyer; Secretary, J. W. Mead; Treasurer, G. E. Dennis.

L'Union St. Jean Baptiste d'Amerique, Conseil Gagnier, No. 155—Meets first and third Monday evenings of each month in basement St. Joseph's Church. President, Fred Dubour; Secretary, Arthur Roger; Treasurer, Hormisdas Viens; Precepteur, Charles N. Gemme.

Massachusetts Retail Lumber Dealers' Association, The—President, William B. Gaines, Greenfield; Treasurer, Marcus L. Foster, Worcester; Secretary, Ernest N. Bagg, (1) 19 E. Court street.

Master Carpenters' Association—Organized June, 1899. Meets in Board of Trade rooms. President, J. G. Roy; Secretary, J. W. Prevost; Treasurer, Jos. W. Hayden.

Master Expressmen's Association—President, L. F. Ivers; Secretary, E. A. Davenport; Treasurer, L. H. Richards.

Master Masons' Association—Regular meetings the first and third Monday evenings of each month at Board of Trade rooms. President, D. W. Mellen; Secretary and Treasurer, W. T. Gregg.

Master Painters and Decorators' Association—Meets first Friday evening in each month at Board of Trade rooms, 259½ Main street; Secretary, W. H. Strout.

Meekins, Packard & Wheat Relief Association—President, John F. Moran; Secretary and Treasurer, Wm. E. Porter.

The Morning Club—Meets Tuesday mornings from October to April at homes of members. President, Mrs. C. H. Burnham; Vice-President, Mrs. D. R. Thayer; Secretary and Treasurer, Mrs. F. G. Wooden.

Musical Art Society—Recital Hall, Main street. President, Dr. E. G. Marshman; Secretary, Miss Lola J. Macartney; Treasurer, Charles E. Snow; Librarian, A. E. Emerson.

National Association of Stationary Engineers, Massasoit Association, No. 2—Meets every Tuesday evening at Engineers' Hall, 33 Lyman street. President, William Davidson; Recording Secretary, H. A. Bush; Financial Secretary, James Donegan; Corresponding Secretary, W. H. Damon; Treasurer, W. H. McConaghy.

North Branch Club — President, Jno. A. Murphy; Secretary, A. H. Watson; Treasurer, J. A. Murphy.

Nurses' Bay State Club—41 Spring street. President, Miss Emma Chapin; Secretary, Miss B. A. Clarity; Treasurer, Miss Blanche Ross.

Nurses' Hampden Club—52 Pearl street. President, Miss Sadie A. London; Secretary, Miss Annie A. Caldwell; Treasurer, Miss Flora G. McEachern.

O. Elin Society—Meets first Sunday of each month at Eagles' Hall, 266 Worthington street. President, E. Pilalas; Secretary, G. D. Contacos; Treasurer, N. G. Leopoulos; Collector, E. G. Tougias.

Order Brith Abraham, Springfield Lodge, No. 195—Organized December 2, 1895. Meets every second and fourth Sunday at 389 Main street. President, Isaac Richmond; Secretary, B. Albert; Treasurer, Henry Glickman.

Order of Railway Clerks, District No. 12—Meets third Tuesday of each month at R. R. Y. M. C. A. President, D. F. Sweeney; Financial and Recording Secretary, Karl Uhl; Treasurer, J. Henry Boyle.

O. S. C. Clan Murray, No. 152—Organized August, 1900. Meets second and fourth Wednesday evening at 394 Main street. Chief, Henry McKechnie; Secretary, Archibald Warnock; Treasurer, Thomas Walker.

The Ladies' Auxiliary, Lodge No. 15, to Clan Murray O. S. C.—Meets first and third Tuesday of each month at 535½ Main street. President, Mrs. Elizabeth Bryce; Recording Secretary, Mrs. Elizabeth Meffin; Financial Secretary, Mrs. Alice Munro; Treasurer, Mrs. Janet Jackson.

O. U. A. M. Harmony Council, No. 9—Annual meeting 1st Tuesday in February at American Mechanics' Hall, 389 Main street. Other meetings subject to call of directors. Councilor, S. H. Weidman; President, A. B. Craig; Clerk, G. F. Shaw; Treasurer, Joseph W. Durfee.

Orpheus Club—A chorus of eighty men, with auxiliary chorus of one hundred twenty women. Rehearsals held Wednesday evenings in Art Museum Hall. President, W. C. Taylor; Secretary, W. W. Benson; Treasurer, John M. Rice; Conductor, John J. Bishop.

Painters' Union — Meets every Wednesday at 8.00 p. m. at C. L. U. Hall, 19 Sanford street. President, Bartholomew J. Finn; Recording Secretary, M. F. Skehan; Financial Secretary, W. F. Miles; Treasurer, G. A. Payne.

Patria Societa Italiana di Mutuo Soccorso—Meets in Winkler's Hall first Wednesday of each month. President, Frank Biscotti; Secretary, Giuseppi Tavolaccini; Treasurer, Giovanni Martinelli.

Patrons of Husbandry, Springfield, No. 54—Meets second and fourth Tuesdays of each month in Memorial Hall, Court street. Master, E. W. Barney; Secretary, Mrs. Belle Barney; Treasurer, Henry S. Wright.

Peabody Society—Annual meeting Monday evening next after the 15th of June. The purpose of this organization shall be to protect our native song and game birds from their natural and unnatural enemies, and to introduce such other species as can be made to thrive in this climate. Auditor, D. J. Marsh; Clerk and Treasurer, H. D. Marsh.

Phelps Publishing Company Relief Association—Organized October 22, 1898. Secretary and Treasurer, William Luell.

Polishers' Union, No. 30—Meets second Friday of each month at C. L. U. Hall, 19 Sanford street. President, Charles Lane; Recording Secretary, George Kingsbury; Financial Secretary, P. J. Sullivan.

Red Branch Knights—Meets every Monday evening at club room, 213 Worthington street. Captain, M. J. Griffin; First Lieutenant, John Donnellan; Recording Secretary, James

Cabey; Financial Secretary, Michael McGuane.

Rockrimmon Boat and Canoe Club—West street at North end bridge. President, John J. Lynch; Recording Secretary, Michael F. Heenehan; Financial Secretary, Charles A. Jackson; Treasurer, Edward O'Connor.

Rod and Gun Rifle Club—Meets the first Saturday of each month at Winkler's Hotel. Range at Lake Lookout. President, Henry K. Cooley; Secretary, Treasurer and Captain, John A. Sterling.

Sheet Metal Workers' Union—Meets second and fourth Thursday of each month at C. L. U. Hall, 19 Sanford street. President, Joseph V. McCormick; Recording Secretary, Samuel House; Financial Secretary, John F. Higgins; Treasurer, Clarence E. Dearden.

Smith and Murray Association—President, J. A. Kennedy; Secretary and Treasurer, Joseph F. Demers.

Socialist Party (local) — Meets every Tuesday at 469 Main street. Secretary, W. A. King; Financial Secretary, S. C. Roberts.

Societa Unione e Fratellanza Italiana—Organized April 8, 1888; incorporated January 17, 1893. Meets first Friday each month at Winkler's Hall, Bridge street. President, Giovanni Martinelli; Cor. Segretario, Enrico Monzali; Tesoriere, Vincenzo Calzolari; Fin. Segretario, Antonio Malaguti.

Societe des Artisans, Canadiens-Francais—Meets every first and third Tuesday of each month in St. Joseph's Hall, Water street. President, M. Pelland; Recording Secretary, Joseph A. Comette; Treasurer, Art Choinière.

Sons of St. George, Leopold Lodge 157—Organized May 3, 1884. Meetings in Fraternity Hall, first and third Monday evenings of each month. W. President, Howard D. Straight; W. Secretary, Crosland Taylor; W. Treasurer, W. Collier.

Sons of the American Revolution, George Washington Chapter—Organized November 9, 1895. Annual meeting, February 22. Quarterly meeting second Monday in January, April, July, and October. President, Gen. Frank H. Phipps; Secretary, Maj. C. B. Hitchcock; Treasurer, H. D. Marsh; Historian, H. F. Emerson.

Sons and Daughters of Vermont—Organized March 13, 1894, includes Vermonters and the children of Vermonters in Springfield and vicinity. Meet second Tuesday evening of each month in Odd Fellows' Building. President, W. O. Parmenter; Secretary, Ethan Allen; Treasurer, Flora B. Holman.

South Branch Club—Annual meeting held in March. President, R. W. Day; Secretary and Treasurer, W. O. Day.

Springfield Academy of Medicine—President, Dr. W. A. Smith; Secretary, Dr. Joel I. Butler; Treasurer, Dr. H. W. Van Allen.

Springfield Amateur Horticultural Society—Meets first Friday in each month in Odd Fellows' building, Pynchon street. President, A. J. Griffin; Secretary, J. K. Burbank; Treasurer, Joseph Aumer.

Springfield Association for the Prevention of Tuberculosis — 177 State street. President, Herbert C. Emerson, M. D.; Secretary, John A. Denison.

Springfield Board of Fire Underwriters—(419) 21 Besse place. Organized January, 1883. President, F. C. Parker; Vice-President, W. I. Davis; Secretary, Treasurer and Stamp Clerk, G. Herbert Ide; Executive Committee, E. G. Remkus, G. A. Hill, A. M. Gleason.

Springfield Board of Trade—Incorporated March 31, 1890. Rooms 259 to 261 Main street. Open 8 a m to 5.30 p m. President, Fred T. Ley; Vice-Presidents, Irving H. Page, Embury P. Clark; Treasurer, Eliphalet T. Tifft; Secretary, C. Henry Hathaway; Auditor, John W. B. Brand.

Springfield Botanical Society—Meetings are held at 4.30 p m Friday at Natural History Museum. President, Miss Fannie A. Stebbins; Corresponding Secretary, Mrs. F. I. W. Burnham; Recording Secretary, Miss Elizabeth Booth; Treasurer, Miss Josephine E. Strong.

Springfield Branch of the National Indian Association—Organized in November, 1890. Annual meeting in November. No regular place for meeting. President, Miss M. K. Stevens; Secretary, Mrs. F. P. Doolittle; Treasurer, Miss Helen J. Allen.

Springfield Co-operative Bank—Its monthly meetings are held the second Tuesday of each month in Odd Fellows' Hall, Pynchon street. Monthly deposits are payable on or before second Tuesday of each month to E. S. Batchelder, Secretary, 9 Court House place. President, L. C. Scheuing; Vice-President, W. D. Bigelow; Secretary, E. S. Batchelder; Treasurer, C. H. Churchill. Directors, John Mulrone, S. D. Sherwood, E. A. Hall, F. H. Elwell, F.

H. Stebbins, Jay W. Nickels, H. A. Sanderson, H. L. Hines, Wm. H. Hayden.

Springfield District Camp Meeting Association — Meets at Springfield the second Monday in February. President, Rev. J. P. Kennedy, Holyoke; Clerk, Robert C. Parker, Westfield; Treasurer, Rev. John Wriston, West Springfield.

Springfield Ethical Union—Organized March 9, 1902. Meets at homes of members. President, O. S. Greenleaf; Secretary and Treasurer, Miss May Potter.

Springfield Fish and Game Protective Association — President, Samuel D. Sherwood; Secretary and Treasurer, J. Douglas Law.

Springfield Improvement Association, Inc.—Meets at Natural History Museum. President, Charles H. Barrows; Treasurer, Chas. H. Churchill; Secretary, Frank G. Hodskins.

Springfield Irish Language Society—Organized February 22, 1897. Class meetings every Thursday evening; business meeting first Thursday evening of each month, 213 Worthington. President, James J. Fitzgerald; Recording Secretary, Miss Nellie Moriarty; Corresponding Secretary, Patrick Hagerty; Financial Secretary, Margaret Ward; Treasurer, John Hagerty; Librarian, Miss Mary Comer.

The Springfield Keramic Club—Meets the second Tuesday of each month from October to May at homes of members. President, Mrs. Frederic Goodwin, Westfield; Recording Secretary, Mrs. J. W. McAdam; Corresponding Secretary, Mrs. C. H. Prindle, Chicopee; Treasurer, Mrs. W. D. Bigelow.

Springfield Koreshan Society—President, Pluma Russell; Manager, Francis Gleason; Auditor, William De Land.

Springfield Maennerchor — Meets every Tuesday at (15) 365 Main street. President, A. Wohlfarth; Recording Secretary, A. Geigner; Financial Secretary, Frank W. Kaeppel; Treasurer, Franz Doersam.

Springfield Milk Dealers' Protective Association—Meets first Tuesday after the first Saturday of each month at Board of Trade rooms, 259½ Main street. President, A. M. Belden; Secretary, H. A. Cook.

Springfield Motor Cycle Club—Meets first Thursday of each month at 17 Dwight street. President, F. E. Eldred; Secretary and Treasurer, Bert S. Barrows.

Springfield Mutual Benevolent Association, Inc—Meets first Wednesday of each month at members' residences. President, Z. C. Talbot; Secretary, Sarah E. Jacobs; Treasurer, Archer Jacobs.

Springfield Pharmacists' Association—Annual meeting February 1, at Board of Trade rooms, 259½ Main street. President, D. F. Keefe; Secretary, William C. B. Merriam; Treasurer, W. B. Noble.

Springfield Playgrounds Association — Annual meeting in March. President, George D. Chamberlain; Vice-President, Rev. H. M. Burr; Secretary, Mrs. Ada Elliot Sheffield; Treasurer, Ralph B. Ober.

Springfield Police Relief Association—Was organized for the benefit of sick members, who receive $1.50 per day in time of sickness and have $400 paid to their heirs in case of death. Directors' meeting first Monday of each month. President, Alexander Gray; Treasurer, Charles M. Wright; Secretary, Michael R. Donovan.

Springfield Poultry and Pet Stock Association—Incorporated 1903. Meet third Friday each month except July and August in Board of Trade rooms. Recording Secretary, F. W. Havens; Secretary-Treasurer, H. W. Myrick.

Springfield Republican (Newspaper) Mutual Relief Association—Object, mutual assistance in case of sickness. Meetings held quarterly at Republican office. President, M. P. McMahon; Vice-President, Charles E. Willard; Secretary-Treasurer, Harvey A. Friese; Relief Committee, F. H. Colton, M. P. McMahon, E. M. Clark, H. J. Amann.

Springfield Roque Club—President, A. C. Jacobs; Vice-President, Dr. C. Wesley Hale; Secretary and Treasurer, Ethan Allen.

Springfield Shooting Club—President, E. H. Lathrop; Secretary and Treasurer, C. L. Kites.

Springfield Stamp Club—Meets at homes of members every alternate Friday. President, John E. Boyle, Westfield; Secretary and Treasurer, Willard S. Fuller.

Springfield Symphony Club—Meet at 351 Main street. President, Clarence N. Bacon; Secretary, Fred P. Bagg; Treasurer, Myron A. Bickford.

Springfield Turn Verein—Meets second and fourth Monday evenings of each month. President, Otto Escholz; Recording Secretary, Paul Koffinke; Corresponding Secretary, Chris Neubauer; Financial Secretary, M. Machol; Treasurer, Chr. Kalmbach.

Springfield Typographical Union, No. 216—Instituted November 17, 1885. Meets the fourth Sunday in each month in Central Labor Union Hall, Sanford street. President, J. R. C. Browning; Recording and Corresponding Secretary, James F. Wright; Secretary-Treasurer, W. W. Barker.

Springfield Veteran Firemen's Association—39 Pynchon street. Organized Feb. 23, 1895. Incorporated April 10, 1897. Regular meeting first Friday in month. Annual meeting first Friday in October. President, George W. Miller; Clerk, William R. Hamilton; Treasurer, George A. Sanderson; Financial Secretary, F. J. Fletcher.

Springfield Yacht Club—Incorporated March 28, 1901. Meet at club house foot of Elm street first Thursday of each month. Com., A. H. Nutting; Vice-Com., F. C. Hubbard; Rear Com., C. S. Axtell; Secretary, Fred Maher; Treasurer, Fred S. Ladd.

The Springfield Zoological Club—Meets first and third Wednesday of each month at Science building, State street. President, Walter H. Chapin, M. D.; Secretary and Treasurer, Miss Mabel R. Watson.

Teachers' Club—Organized October, 1898. Meets Tuesday evenings at club rooms, Frost corner Spring street. President, Mrs. H. P. Small; Recording Secretary, Miss Minnie C. Porter; Corresponding Secretary, Miss Clara H. Phillips; Financial Secretary, Miss Georgia A. Hodskins; Treasurer, Miss Edith B. Robson.

The Mishaps (Odd Fellows' Social Club)—Meets first Friday of each month at club room, 394 Main. President, Austin C. Chandler; Secretary, William S. Phillips; Treasurer, Frank W. Pease.

To Panhellenion Society—Meets first Sundays of February, April, June, August, October, and December, at Mechanics' Hall, 389 Main street. President, Panos D. Cokkinias; Secretary, James Pantasides; Treasurer, James Frantzos.

Travelers' Protective Association of America, Massachusetts Division—Meets at call of President at Commercial Travelers' Club rooms, 339 Main street. President, C. W. Rannenburg; Secretary, F. R. Hutchinson.

United Commercial Travelers of America, Springfield Council No. 12—Meets third Saturday of each month in I. O. O. F. Hall, Pynchon street. Senior Counselor, J. L. Buell; Junior Counselor, D. H. Nesbitt; Secretary-Treasurer, L. H. Hosley.

United Order of the Golden Cross, Hampden Commandery, No. 78—Organized November 11, 1879. Meets first and third Tuesdays of each month in Red Men's Hall. Noble Commander, George S. Philbrick; Keeper of Records, Alfred A. King; Financial Keeper of Records, Henry N. Penfield; Treasurer, Orrison J. Tarbox.

United Order of the Golden Cross, Home City Commandery, No. 825—Meets first and third Wednesdays of each month in Fraternity Hall, 535½ Main street. Noble Commander, William C. Akin; Keeper of Records, Clara I. Parker; Financial Keeper of Records, Mrs. Lilla Bardy; Treasurer, Mrs. William C. Akin.

United Order of the Pilgrim Fathers, Hope Colony, No. 51—Meets first and third Fridays of each month at 535½ Main street. Governor, James H. Lay; Secretary, Lillian E. W. Lay; Treasurer, Willard E. Tufts; Collector, Lady A. E. Warriner.

United Springfield Peddlers' Association—Meets first and third Sunday of each month at 68 Ferry street. President, Sam Sporn; Secretary, B. Albert; Treasurer, Morris Bresky.

Valley District Dental Society of the Mass. Dental Society—Meets 3d Monday evening each month from September to June inclusive at (615) 310 Main. Secretary, Cornelius H. Mack; Treasurer, A. G. Doane, Northampton.

Wason Company's Mutual Relief Association—Organized January, 1881. Meets third Wednesday in January at the office of the Wason Manufacturing Company. President, Henry Pearson; Secretary, Herbert A. Sanderson; Treasurer, Henry S. Hyde.

Western Massachusetts Typothetae—Meets at Board of Trade rooms, 259½ Main street. Vice-President, W. H. Nevins; Secretary, William M. Lester; Treasurer, F. A. Bassette.

Women's Political Class—Meets Tuesdays at 3 p m at Y. W. C. A., 22 Howard street. President, Mrs. Florence I. W. Burnham; Secretary, Mrs. Maria M. Severance; Treasurer, Miss S. Elizabeth Booth.

Young Men's Alliance—Organized 1905. Meets every Thursday evening at Ferry Street Settlement, 188 Ferry street. President, Samuel Klein; Recording Secretary, William Miller; Financial Secretary, William Robinson; Treasurer, Richard S. Brooks.

Young Men's Hebrew Association—257 Main street. Organized July

28, 1895; incorporated October 7, 1896. Meets the fourth Sunday of each month. President, Frederic Cohn; Secretary, Morris Tanner; Treasurer, Alexander Kopelman.

MASONIC.

(Masonic Temple, corner Main and State streets.)

Hampden Lodge, F. & A. M.—Instituted March 11, 1817. Regular communications first Tuesday in each month. W. M., Frank O. Hartwell; S. W., Herbert H. Ransehousen; J. W., Jerome W. Schlatter; Treasurer, Lawrence W. Hatch; Secretary, Eugene Draper; S. D., Harry A. Buzzell; J. D., Samuel S. Pease; Tyler, Wm. R. Hamilton.

Roswell Lee Lodge, F. & A. M.—Instituted March 11, 1864. Regular communications, first Saturday in each month. W. M., Henry L. Hines; S. W., George H. Chamberlain; J. W., John H. Grant; Treasurer, George M. Howe; Secretary, A. Fred M. Lander; S. D., Dan J. Kimpton; J. D., Harry G. Shaw; Tyler, Benjamin S. Haskins.

Springfield Lodge, F. & A. M.—Instituted 1895. Meets every Wednesday evening. Regular communications first Wednesday of each month. W. M., Horace D. Likens; S. W., George L. Fenn; J. W., Ralph L. Munn; Treasurer, Frederick W. Ferree; Secretary, Albert A. Chamberlain; S. D., Gurdon W. Gordon; J. D., John B. Knight; Tyler, Benjamin S. Haskins.

Morning Star Chapter, R. A. M.—Instituted June 29, 1817. Regular convocation first Friday in each month. M. E. H. P., Edward C. Cowles; King, John W. Roberts; Scribe, Thomas H. Baldwin; Treasurer, Orthello K. Merrill; Secretary, A. Frederick M. Lander; C. of H., Charles E. Hamilton; P. S., Henry R. Knapp; R. A. C., Ernest F. Spicer; Tyler, George H. Munroe.

Springfield Council, R. & S. M.—Instituted May 28, 1818. Regular assembly first Wednesday in each month. T. I. M., Ralph N. Fowler; D. M., Charles C. Munn; P. C. of W., Thomas C. Hawks; Treasurer, Charles H. Churchill; Recorder, A. Fred M. Lander; M. of C., John W. Roberts; C. of G., Charles A. Frazer; C. of C., John H. Grant; Steward, Frank O. Hartwell; Sentinel, George H. Munroe.

Springfield Commandery, K. T.—Instituted June 19, 1826. Regular conclave first Monday in each month. E. C., Albert E. Taylor; G., Fred H. Weston; C. G., Frank D. Fuller; S. W., Ralph N. Fowler; J. W., Charles A. Frazer; Prelate, H. H. Morrill; Treasurer, Alfred F. H. Pillsbury; Recorder, George B. Miller; St. B., Herbert W. Kittredge; Sw. B., Ralph L. Munn; W., Fred C. Hubbard; Sentinel, George H. Munroe.

Evening Star Lodge of Perfection (Ancient Accepted Scottish Rite)—Chartered May 18, 1866. Stated meeting last Thursday in January, March, September, and November. T. P. M., Thomas C. Hawks; D. M., Fred R. Brown; S. W., Arthur A. Call; J. W., Fred H. Weston; O., Edwin C. Spear; Treas., George A. Spooner; Sec., Orthello K. Merrill; M. C., Thomas T. Davee; Tyler, George H. Munroe.

Massasoit Council, Princes of Jerusalem (Ancient Accepted Scottish Rite)—Chartered May 19, 1866. Regulars, first Thursday in February, April, October, and December. S. P. G. M., Frank D. Fuller; H. P. D., Charles C. Spellman; S. W., William H. Miller; J. W., Fred R. Brown; Treas., G. Frank Adams; Sec., Orthello K. Merrill; M. of C., Thomas C. Hawks; Tyler, George H. Munroe.

Springfield Chapter of Rose Croix (Ancient Accepted Scottish Rite)—Date of charter, September 20, 1894. Regulars, first Thursday in January, May, October, and December. M. W. M., Charles F. Spellman; S. W., William H. Miller; J. W., Edwin C. Spear; O., S. D. Sherwood; Treas., G. Frank Adams; Sec'y, Orthello K. Merrill; Hospitaler, Laroy Z. Cutler; M. of C., Frank D. Fuller; Guard, Ralph N. Fowler; Tyler, George H. Munroe.

Melha Temple, A. A. O. N. M. S. (Ancient Arabic Order Nobles of the Mystic Shrine)—Founded June 9, 1897. Illustrious Potentate, Robert P. Cunningham; Chief Rabban, Fred R. Brown; Assistant Rabban, Fred H. Weston; High Priest and Prophet, Frank E. Ladd; Oriental Guide, Charles L. Young; Treasurer, Robert W. Smith; Recorder, Edwin O. Hibbard.

Adelphi Chapter, No. 2, Order of the Eastern Star—Organized February 8, 1870. Regular meetings on second and fourth Friday evenings of each month except July and August, at Memorial Hall, Court street. Worthy Matron, Miss Laura S. Willey; Worthy Patron, Eugene Draper; Secretary, Mrs. Mary F. Wallace; Treasurer, Mrs. Myrta Draper.

Springfield Masonic Hall Association—Meets in Masonic building. Annual meeting third Wednesday in June. President, G. Frank Adams; Treasurer, O. K. Merrill; Secretary, C. C. Spellman.

COLORED MASONS.

Sumner Lodge, F. & A. M.—Instituted June 24, A. L., 5866. Regular meeting first and third Monday evening of each month, at Lewis' Bldg., Main cor. Sanford street. W. M., Archer Jacobs; S. W., William O. Gardiner; J. W., Harrie Washington; Treasurer, Wm. H. Walters; Secretary, Charles W. A. Fisher.

Thomas Thomas Chapter—Meets second Wednesday of each month at 4 Sanford street. H. P., Thomas H. Simmons; K., William C. Fisher; S., James E. Bowen; Treasurer, E. R. Lewis; Secretary, Archer Jacobs.

Van Horne Commandery, No. 8, K. T.—Meets fourth Monday of each month at 4 Sanford street. E. C., W. A. Fisher; G., L. M. Friman; C. G., Joseph Gray; Recorder, Archer Jacobs; Treasurer, T. J. Lines.

ODD FELLOWS.

Hampden Lodge, No. 27, I. O. O. F.—Instituted in Springfield, February 7, 1844. Regular meetings Monday evenings at Odd Fellows' Hall, Pynchon street. N. G., Francis L. Hosmer; V. G., F. B. Austin; Recording Secretary, H. A. Sanderson; Financial Secretary, G. F. Amidon; Treasurer, M. M. Kendall.

De Soto Lodge, No. 155, I. O. O. F.—Instituted March 9, 1871. Regular meetings on Thursday evening at De Soto Hall, Hillman street. N. G., Dr. Parker M. Cort; V. G., Andrew Park; Secretary, L. W. White; Financial Secretary, H. A. Holland; Treasurer, Frederic R. Sistare.

Amity Lodge, No. 172, I. O. O. F.—Instituted in Springfield, September 15, 1875. Meets Wednesday evenings at Memorial Hall, Court street. N. G., O. J. Slater; V. G., H. C. Cook; Secretary, W. A. Hatch; F. S., George W. Patterson; Treasurer, F. H. Haskins.

Bay Path Lodge, No. 234, I. O. O. F.—Instituted March 18, 1896. Meets every Tuesday evening at Henry S. Lee Hall, Memorial building, Court street, at 7.45 o'clock. N. G., Fred E. Sparrow; V. G., Harry W. Newell; Rec. Sec., Alonzo T. Hussey; Fin. Sec., Herbert R. Hooper; Treasurer, Wm. A. Ody, P. G.

Agawam Encampment, No. 25, I. O. O. F.—Meets second and fourth Friday evenings of each month in Odd Fellows' Hall, Pynchon street. C. P., D. W. Campbell; H. P., R. B. Hopkins; R. S., E. E. Leander; F. S., A. N. Porter; Treasurer, F A. Bicknell.

Springfield Encampment, No. 82, I. O. O. F.—Meets second and fourth Mondays of each month at Hampden Hall, Pynchon street. C. P., J. W. Lewis; S. W., J. A. Webster; J. W., E. L. Thompson; H. P., I. P. Davis; Scribe, H. W. Stacy; Treasurer, E. J. Kittell.

Patriarchs Militant, I. O. O. F., Canton Chapin, No. 64—Meets second Tuesday of each month at I. O. O. F. Hall, Pynchon street. Commandant, Wm. C. Bartlett; Lieut., A. W. Graves; Ensign, C. C. Gore; Accountant, George W. Robbins; Clerk, W. A. Hatch.

Canton Springfield, No. 23, P. M., I. O. O. F.—Meets first and third Thursday of each month at I. O. O. F. Hall, Pynchon street. Commandant, E. E. Towne; Lieut., M. W. Dunlap; Ensign, Wm. F. Chamberlin; Accountant, W. H. Potter; Clerk, G. A. Barrus.

Morning Star Rebekah Lodge, No. 9—Instituted March, 1870. Meets first and third Tuesday evenings of each month at Odd Fellows' Hall, Pynchon street. N. G., Miss Mamie E. Cohn; V. G., Mrs. Mabel A. Allen; R. S., Mrs. Jeannette Dunham; F. S., Mrs. Lillian E. Lay; Treasurer, Mrs. Ellen C. Spear.

Lucy Webb Hayes Rebekah Lodge, No. 126—Meets at G. A. R. Memorial Hall, Court street, first and third Fridays of each month. N. G., Mrs. Mary T. Schofield; V. G., Mrs. Bertha E. Kinsman; Recording Secretary, Mrs. Bertha D. Loveland; Financial Secretary, Mrs. Margaret Yeatman; Treasurer, Mrs. Julia Smith.

Loyal Golden Rod Lodge, No. 2, I. O. O. F., M. U.—Instituted October 25, 1895. Meets first and third Tuesdays in Fraternity Hall, 535½ Main street. N. G., Maggie Aiken; V. G., Jane Brown; P. S., Annie Knowles; E. S., Sadie Stebbins; Treasurer, Elsie Walker.

Loyal Golden Rule Lodge, 7096, I. O. O. F., M. U.—Meets second and fourth Fridays at 535½ Main street. N. G., Charles Cook; V. G., George Taylor; P. S., Richard Burrow; E. S., Heber Matthews; Treasurer, David Tindal.

Golgotha Household of Ruth, No. 68, G. U. O. of O. F.—Meets every second Monday evening of each month at 457 Main street. Recorder, Mrs. Celeste Johnson; Treasurer, Alexander Hughes.

Loyal Springfield Lodge, 7835, I. O. O. F., M. U.—Meets first and third Wednesdays at 535½ Main street. N. G., Frank R. Streeter; V. G., Eugene M. Bugbee; P. S., George W. Mason; E. S., James Mitchell; Treasuer, Walter S. McIlroy.

Golden Chain Lodge, No. 1549, G. U. O. of O. F.—Meets every first, third and fourth Monday evenings of each month at 457 Main street. N. G., Arthur Ritter; N. F., Edward Treadwell; P. N. F., R. S. Frazier; Treasurer, Alex. Hughes; Secretary, James Higgins.

Skrymir Sanctorum No. 97, O. O. H. and P.—Meets second Saturday of each month at Memorial building, Court street. G. H., Fred L. Beebe; V. H., Charles H. Sibley; R., Joseph W. Young; B., Myron A. Bickford.

ANCIENT ORDER OF UNITED WORKMEN.

Miles Morgan Lodge, No. 95—Meets first and third Friday evenings of each month in Red Men's Hall, 525 Main street. M. W., Julius Toelken; Recorder, George A. Toomey; Treasurer, George R. Brown; Financier, Jas. McKechnie.

Springfield Lodge, No. 136—Meets at 535½ Main street, first and third Fridays in each month. M. W., Charles F. Morse; Recorder, R. H. King; Financier, James H. Breck; Treasurer, A. P. Smith.

Indian Orchard Lodge, No. 185, A. O. U. W.—Meets first and third Thursday evenings in Foresters' Hall. M. W., Wilfred Patnaude; Recorder, Maurice J. Cavanaugh; Treasurer, George F. Pero; Financier, Jas. McGuire.

Rockrimmon Lodge, No. 195, A. O. U. W.—Meets second and fourth Monday evenings of each month at 385 Main street. M. W., Charles E. Gray; Recorder, Walter G. Wheelden; Financier, C. C. Pierce; Receiver, C. H. Cutler.

FORESTERS OF AMERICA.

Court Abraham Lincoln, No. 10, F. of A.—Organized September 18, 1879. Meets first and third Thursday of each month at St. Jean de Baptiste Hall, Main street corner of Park street. Chief Ranger, T. J. Murphy; Sub. C. R., D. Rossi; Fin. Sec., Wm. E. Flannery; Rec. Sec., J. J. Scanlon; Treasurer, John J. Thomas.

Court City of Homes, No. 109—Meets second and fourth Thursdays in St. Jean Baptiste Hall. Chief Ranger, S. L. Meagher; Sub. Chief Ranger, C. A. Haggins; Treasurer, B. H. McCarthy; Rec. Sec., Harry J. Lewis; Fin. Sec., H. M. O'Brien.

Court Marie Antoinette, No. 18, F. of A.—Instituted March 24, 1907. Court meets second and fourth Mondays in St. Jean Baptiste Hall. Chief Forester, Mrs. Helene Durant; Sub. Chief Forester, Mrs. Amedee Beauchemin; Financial Sec., Miss Alice S. Normandin; Recording Secretary, Miss Rose D. Chagnon; Treasurer, Mrs. Albina Petelle.

Court Royal Oak, No. 42—Court meets second and fourth Mondays of each month at Foresters' Hall, Johnson street, Indian Orchard. C. R., L. Frappier; Treasurer, Fred Sedelow; Financial Secretary, Francis Taylor; Recording Secretary, Edward J. Miller.

Court Iberville, No. 130—Meets every second and fourth Tuesday of each month in St. Jean Baptiste Hall, 577½ Main. Chief Ranger, A. Coté; Recording Secretary, Oscar Rhéaume; Financial Secretary, A. Saumur; Treasurer, Alp. Chagnon.

Home City Circle, No. 378, Companions of the Forest—Meets second and fourth Monday evenings of each month in Fraternity Hall, 535½ Main street. Chief Companion, Mary Clarke; Recording Secretary, Elizabeth Kane; Financial Secretary, Miss Mary E. Collins; Treasurer, Miss Cornelia Noel.

Mass. Cath. Order of Foresters, Gallagher Court, No. 64—Chartered April 17, 1887. Meets second and fourth Friday evenings at Central Labor Union Hall. C. R., John G. Flynn; R. S., John J. Bannon; F. S., John J. Gleason; T., John Bush.

McDermott Court, No. 186—Organized Dec. 15, 1901. Meets second and fourth Thursdays of every month at 19 Sanford street. C. R., Eugene A. Broderick; R. S., William J. McCormick; F. S., Patrick J. O'Hare; Treasurer, Thomas J. Finton.

Springfield Court, No. 104—Organized July 23, 1894. C. R., P. E. Cleary; R. S., Geo. F. Brehm; F. S., M. J. Hoar; T., P. J. Murphy.

Mass. Catholic Order of Foresters, St. Lea Court, No. 190—Chartered April 21, 1902. Meets first and third Tuesdays in I. O. O. F. Hall, Pynchon street. C. R., Miss N. A. Looney; R. S., Miss Catherine T. Walsh; F. S., Mrs. Margaret H. Sweeney; T., Mrs. Catharine T. Cullinan.

St. Valerian Court, No. 111—Chartered December 15, 1894. Meets second and fourth Fridays of each month in Odd Fellows' Hall, Pynchon street. C. R., Mrs. Catherine Grady; R. S., Mrs. Anna Ford; F. S., Mrs. Helen Donoghue; T., Mrs. Mary Burke.

IMPROVED ORDER OF RED MEN.

Ousamequin Tribe, No. 14—Instituted 25th Sun, Worm Moon, G. S. D., 395. Council fire kindled in Wigwam, 525 Main street, every Thursday sleep. Sachem, Lyman B. Bullock; C. of R., John L. Dickinson; C. of W., J. F. Power; K. of W., Wm. H. Olmsted.

Toto Tribe, No. 96—Instituted 4th Sun, Corn Moon, G. S. D., 398. Council fire kindled at Wigwam, Mechanics' Hall, 398 Main street, first and third Friday sleep. Sachem, S. W. Nesbitt; C. of R., Thos. H. Ingham, R. F. D. No. 2, Box 73, Ludlow; C. of W., A. A. Couch; K. of W., E. L. Dawes.

Wallamanump Tribe, No. 116—Instituted 11th Sun, Plant Moon, G. S. D., 408. Council fire kindled in Wigwam, Red Men's Wigwam, I. O., every Wednesday. Sachem, William J. Beany; C. of R., Francis Taylor; C. of W., R. E. King; K. of W., R. F. Karnes.

Degree of Pocahontas, Metachanna Council, No. 15—Instituted June 15, 1888. Meets first and third Monday of each month at 535 Main street. Prophetess, Mrs. Gladys Wyman; Pocahontas, Miss Mary Donovan; Wenonah, Mrs. Bertha Butler; K. of W., Mrs. Angelina Cottrell; K. of R., Mrs. Greta A. Robbins; C. of W., Mrs. Amelia F. Cargill.

Degree of Pocahontas, Nindee Council, No. 51—Instituted August 15, 1898. Meets at American Mechanics' Hall, second and fourth Thursdays of each month. Pocahontas, Jennie Gallagher; Wenonah, Susie Curran; K. of R., Agnes Curran; C. of W., Margaret A. Knox; K. of W., Mrs. H. M. Elwell.

Degree of Pocahontas, Minneachogue Council, No. 62—Instituted April 20, 1900. Meets first and third Tuesdays of each month, at Red Men's Hall, Main street, Indian Orchard. Pocahontas, Miss Margaret Low; Wenonah, Miss Bessie Williams; K. of R., Mrs. Ella E. King; K. of W., Miss E. Gertrude Keyes; C. of W., Miss Josephine E. La Riviere.

Degree of Pocahontas, Maysotta Council, No. 63—Meets first and third Mondays of each month at American Mechanics' Hall. Pocahontas, Mrs. Clara S. Parker; Wenonah, Mrs. Lena Howes; K. of R., Mrs. Lottie B. Stone; C. of W., Mrs. Rezelia Olhs; K. of W., Mrs. Ida C. Potter.

Red Men's Wigwam Association—Organized July 14, 1887. Annual meeting last Thursday sleep in February, in Wigwam. President, E. W. Barney; Clerk, James F. Power; Treasurer, Dr. W. H. Armstrong.

KNIGHTS OF COLUMBUS.

Home City Council, No. 63—Meets first and third Tuesday evenings of each month, K. of C. Hall, 266 Worthington street. G. K., W. T. Hughes; F. S., Timothy F. McGillicuddy; Treasurer, Jeremiah F. Shea.

Indian Orchard Council, K. of C.—Meets second and fourth Thursdays of each month in St. Matthew's Hall. G. K., Alfred J. Reno; Financial Secretary, Michael T. O'Dea; Recording Secretary, James R. Morrissey; Treasurer, George H. Reno.

Newman Council No. 825—Meets first and third Thursday of each month in American Mechanics' Hall, 389 Main street. G. K., Charles T. Maloney; Financial Secretary, John Mahan; Treasurer, D. A. Neylon.

KNIGHTS OF PYTHIAS.

Springfield Lodge, No. 63—Organized September 12, 1888. Meets every Thursday evening at Memorial Hall. C. C., F. H. Griswold; K. R. S., A. P. Bodurtha; M. F., W. W. Flagg.

Henry S. Lee Lodge, No. 151—Organized April 1, 1903. Regular meetings each Wednesday evening at Red Men's Hall, 525 Main street. C. C., E. A. Merchant; K. R. S., E. W. Barney; M. F., Lewis N. Bailey.

Pythian Sisters, Sadiela Temple, No. 28—Meets first and third Thursday of each month in Odd Fellows' Hall, Pynchon street. M. E. Chief, Edith Williams; E. S., Edna Holland; E. J., Rose Wagner; M. of R. and C., Emma E. Norris; M. of F., Sarah J. Norris.

Endowment Rank, No. 554—Organized March 4, 1882. Meets at Memorial Hall, Court street. President, A. P. Bodurtha; Secretary and Treasurer, Willard W. Flagg.

NEW ENGLAND ORDER OF PROTECTION.

Magwisca Lodge, No. 196—Warden, Fred W. Brennan; Recording Secretary, Annie A. Collins; Financial Secretary, James W. Dowd; Treasurer, Timothy Maloney.

Merrick Lodge, No. 273—Organized April 16, 1896. Meets second and fourth Wednesdays of each month in Unity Hall, 535 Main street. Warden, Mary D. Otis; Recording Secretary, Mary A. McCleary; Financial Secretary, John J. Gleason; Treasurer, Albert H. Clairmont.

Colonial Lodge, No. 394—Meets second and fourth Wednesday evenings at 2½ Main street. Warden, Thomas A. Sharpe; Secretary, Mrs. J. D. Frink; Treasurer, Mrs. John W. Ticknor.

Springfield Lodge, No. 216—Meets first and third Thursdays, McKinney Block, 535½ Main street. Warden, Dr. G. H. Davis; Secretary, C. W. Dudley; Financial Secretary, M. B. Breck; Treasurer, F. R. Collard.

Independence Lodge, No. 457—Meets first and third Thursday of each month at Unity Hall, 535½ Main street. Warden, M. B. Murphy; Recording Secretary, Mrs. Teresa B. McKechnie; Financial Secretary, Myra C. Goldsmith; Treasurer, Miss Catherine Martin.

McKinley Lodge, No. 396—Organized August 3, 1903. Meets the second and fourth Tuesday of each month in Red Men's Wigwam, 535½ Main street. Warden, Miss Mamie R. Connell; Secretary, Andrew J. Griffin; Financial Secretary, Annie J. Alliss; Treasurer, Delia F. Greaney.

Oscar Straus Lodge, No. 450—Warden, S. B. Brooslin; Treasurer, Meyer Brooslin.

ROYAL ARCANUM.

Royal Arcanum, Equity Council, No. 96—Instituted May 29, 1878. Meets every Wednesday evening in Odd Fellows' building, Pynchon street. Regent, William W. Brittain; Secretary, Francis Dargin; Collector, Charles A. Newton; Treasurer, Arthur L. Janes.

Home Relief of Equity Council, No. 96, R. A.—Organized July 4, 1887. Annual meeting first Wednesday in March. Quarterly meetings first Wednesday in June, September, and December, in Odd Fellows' building, Pynchon street. President, Chas. H. Mead; Secretary, Ralph J. Bruce; Treasurer, E. A. Elliott; Collector, Charles A. Newton.

Pynchon Council, No. 1368—Meets every Thursday evening in Odd Fellows' building, Pynchon street. Regent, F. L. Gaunt; Collector, A. Robertson; Treasurer, H. M. Baldwin; Secretary, B. H. Rix.

Wachogue Council, No. 83, Loyal Additional Benefit Association—Instituted January 2, 1896. Meets second and fourth Tuesdays of each month at 62 Main street. Councilor, J. William Hanlon; Recorder, Ralph J. Bruce; Collector, Charles A. Newton; Treasurer, Fred P. Strout.

TEMPERANCE ORGANIZATIONS.

Central Women's Christian Temperance Union, No. 1—Meets second and fourth Fridays in the month at the Y. W. C. A. building, 54 Court street. President, Miss J. A. Holt; Corresponding and Recording Secretary, Miss Mary Judd; Treasurer, Mrs. C. F. Kingsbury.

Armory Hill W. C. T. U.—Meets second and fourth Tuesdays of each month. President, Mrs. O. M. Doubleday; Corresponding Secretary, Mrs. L. E. Pease; Recording Secretary, Mrs. E. S. Powers; Treasurer, Mrs. Sarah C. Hale.

Father Mathew Total Abstinence Society of the Cathedral—Organized September, 1877. Meets first Sunday 3 p m and third Monday 8 p m of each month in room 21, Rude's building, 373½ Main street. President, Edward A. Hall; Recording and Corresponding Secretary, Andrew J. Griffin; Financial Secretary, George W. Curtis; Treasurer, John C. McCarthy.

Father Mathew Total Abstinence and Benevolent Society of the Sacred Heart Parish—Organized July 8, 1877. Regular meetings first Sunday at 12.30 m, and third Wednesday at 7.45 p m in church basement. President, P. J. O'Hare; Recording Secretary, J. J. Courtney; Financial Secretary, Timothy Shea; Treasurer, John F. Collins.

Father Mathew Total Abstinence and Benevolent Society, Ind. Orchd.—President, M. J. Lynch; Recording Secretary, Arthur Riordan; Financial Secretary, Adolph Bengle; Treasurer, James H. Sullivan.

I. O. G. T. Crescent Lodge, No. 130—Meets second and fourth Mondays of each month at 389 Main street. C. T., J. J. Clark; Secretary, Mrs. A. L. Paige; Treasurer, Mrs. Minnie Lyons.

WAR VETERAN ASSOCIATIONS

E. K. Wilcox Post, No. 16, G. A. R., Department of Massachusetts—Meetings of the Post are held at the Grand Army Hall, Memorial building, Court street, on the second and fourth Wednesday evenings of each month. Commander, James B. Keene; Senior Vice Commander, Walter H. Duncan; Junior Vice Commander, Eugene F. Cross; Adjutant, James Anderson; Quartermaster, James L. Bowen; Surgeon, E. Proctor Peirce, M. D.; Chaplain, Rob Roy McGregor; Officer of the Day, George D. Shaw; Officer of the Guard, Joseph J. Syner.

E. K. Wilcox Relief Corps, No. 14, Auxiliary to the Grand Army of the Republic—(Organized February 26, 1880, for the purpose of assisting that order in its work of charity.) Meets at Memorial building, Court street, on the first and third Wednesday evenings of the month. President, Mrs. Elida M. Witherell; S. V. P., Mrs. Martha H. Slater; J. V. P., Mrs. Henrietta Fetts; Sec., Mrs. Cora J. Knox; Treas., Mrs. Fannie V. Taylor.

Ladies of the Grand Army of the Republic, Abraham Lincoln Circle, No. 10—Meets on the second and fourth Mondays of each month in Memorial building, Court street. President, Lucy E. Howard; Sen. Vice-President, Bessie E. Worthen; Jun. Vice-President, Elizabeth Denver; Secretary, Adah M. Nicholson; Treasurer, Fannie L. Barnes.

Sons of Veterans, L. A. Tifft Camp, No. 15—Meets second and fourth Wednesday of each month in Memorial building, Court street. Commander, Edward S. Emerson; Sen. Vice-Commander, Walter J. Ayers; Jun. Vice-Commander, F. E. Cook; Secretary, James H. Benson; Treasurer, E. J. Stevens.

Union Veterans' Union, John A. Logan Command, No. 11—Meetings second Monday of each month, in Odd Fellows' building, Pynchon street. Colonel, J. H. Mattoon; Lieut. Colonel, D. M. Olds; Major, H. Whitmore; Adjutant, C. A. Foster.

United Spanish War Veterans, Gen. H. W. Lawton Camp, No. 11—Organized Dec. 31, 1899. Meets second and fourth Fridays 8 p m at 394 Main street. Commander, Matthew J. Clark; Sen. Vice-Commander, Wallace H. Brown; Jun. Vice-Commander, William H. Owens; Adjutant, James F. Ferrier; Quartermaster and Paymaster, Dennis F. McCarthy.

Etta A. Vesper Auxiliary to Lawton Camp Legion, Spanish War Veterans—Meets first and third Fridays of each month at 394 Main street. President, Mrs. Mary A. Clarke; Secretary, Mrs. Elizabeth Bogart; Treasurer, Mrs. William Butement.

SOCIAL CLUBS.

Atlanta Boat Club—Organized 1879. Meetings held first Monday of every month at the club house. President, Frank Trudeau; Recording Secretary, Michael J. Keough; Financial Secretary, Joseph H. Stagnaro; Treasurer, Charles Pearson; Captain, John O'Neil.

Automobile Club of Springfield—Parlor D, The Worthy, 303 Main. Organized 1901. President, Mark Aitken; Secretary, F. P. Strout; Treasurer, Wm. L. Bunker.

B. K. Bruce Social Club—542 Main. President, James E. Bowen; Secretary, Arthur E. Chase; Treasurer, James Singleton.

Club Frontenac, Indian Orchard—President, Charles Blanchard; Recording Secretary, Aloria Pion; Financial Secretary, Valmace Lavigne; Corresponding Secretary, Xavier Desautels; Treasurer, J. Alcide Daigle.

Commercial Travelers' Club—Rooms 339 Main street. President, C. W. Rannenberg; Secretary and Treasurer, F. R. Hutchinson.

Country Club of Springfield—Organized March 19, 1897. House and grounds 700 Riverdale, West Springfield. President, Frederick Harris; Secretary, J. Frank Drake; Treasurer, John W. B. Brand.

Girls' Amity Club—Meets 2d and 4th Sundays at 3.30 p m at houses of members. Pres., Miss Jennie Hurwitz; Sec., Miss Katherine Levinson; Treas., Miss Ida Vinitzsky.

Hampden County Wheelmen—Organized June 21, 1895. Meets last Friday evening of each month in club rooms, 257 Main street, Birnie block. President, Edward J. Casey; Recording Secretary, John C. Feeney; Financial Secretary and Treasurer, William J. Bracken.

Manchconis Club — Club house North Wilbraham. President, Charles S. Potter; Secretary, James A. Meade; Treasurer, B. C. Starr.

Masonic Club—Masonic building, 115 State street. President, Fred R. Brown; Treasurer, John G. Maxfield; Secretary, Guy Carleton.

Nayasset Club—Organized December, 1891. Club house, 121 State street.

President, Charles P. Hooker; Secretary, Henry A. Field; Treasurer, William E. Gilbert.

Rockrimmon Boat and Canoe Club—Foot of West street. President, John J. Lynch; Fin. Secretary, C. A. Jackson; Rec. Secretary, Michael Heenahan; Treasurer, Edward C. O'Connor; Captain, Edward J. Sullivan.

Springfield Boat Club — Organized 1886; incorporated 1892. Meets first Sunday of each month. Boat house foot of Elm street. President, John J. Harrington; Secretary, William Quilty; Treasurer, John P. Coogan; Captain, P. H. Lee.

Springfield Canoe Association—Club house foot Elm street. Organized March 31, 1882. Incorporated January 21, 1885. The club has a 60 x 40 ft. club house at the foot of Elm street, containing an assembly room, shower baths, lockers, work room, etc. President, C. M. Woodward; Secretary, C. M. Hamman; Treasurer, Wilson R. Hodgdon.

Springfield Schuetzen Verein—Meets first and third Fridays of each month at 419 Main street. President, Herman H. Buchholz; Secretary, William T. Stock; Recording Secretary, Oscar Buchholz; Treasurer, J. R. Findeisen.

Springfield Women's Club—Cor. Spring and Frost streets. Meets every other Wednesday from November to April inclusive. President, Mrs. George C. McClean; Recording Secretary, Mrs. Wilbur F. Gordy; Corresponding Secretary, Mrs. George B. Joslyn; Treasurer, Mrs. Charles E. Galacar.

Winthrop Club—137½ State street. Organized December 12, 1874, and incorporated October 3, 1881. The purposes of the club are to maintain a library, reading and assembly rooms and to promote social intercourse among its members. President, R. A. Knight; Secretary, Harold W. Hawkes; Treasurer, Fred L. Safford.

MILITARY.

Second Regiment Infantry, M. V. M. — Headquarters, State Armory, Howard street. Colonel, F. E. Pierce, Greenfield; Lieutenant Colonel, E. R. Gray, Orange; Major, W. C. Hayes, Springfield; Major, P. L. Rider, Worcester; Surgeon, E. A. Gates, Springfield; Adjutant, Paul J. Norton, West Springfield; Quartermaster, Fred A. Jenks, Worcester; Paymaster, A. C. Edson, Holyoke; Assistant Surgeon, A. C. Williams, Springfield; Assistant Surgeon, Perley P. Comey, Worcester; C. S., Daniel H. Morgan, Springfield; Batt. Adjts., D. R. Nichols, Worcester; C. W. French, Northampton; H. P. Ward, Springfield; Chaplain, Rev. William T. Dakin, Springfield; Batt. C. and Q., B. F. Nichols, Springfield; Chas. W. Richards, Springfield; Chas. S. Longley, Worcester.

Company B, 2d Regiment, M. V. M., "City Guard"—Armory, Howard street. Drill every Monday evening. Business meeting the Monday evening next after the 15th of each month. Captain, Frank A. Wakefield; First Lieutenant, William Butement; Second Lieutenant, Harry C. Wakefield.

Company G, 2d Regiment Infantry, M. V. M., "Peabody Guard"—Regular meeting first Tuesday evening of every month. Annual meeting at the regular meeting in May. Drill every Tuesday evening, State Armory, Howard street. Captain, Edward J. Leyden; First Lieutenant, Jeremiah F. Scully; Second Lieutenant, George E. Easton.

Company K, 2d Regiment, M. V. M.—Regular meeting third Wednesday of every month. Drill every Wednesday evening in State Armory. Captain, David A. Turner; First Lieutenant, W. A. Sabin; Second Lieutenant, ——.

H Company, 8th Division Naval Brigade, M. V. M.—Regular drill Thursday evening of each week. Annual meeting first regular drill night in March, at State Armory, Howard street. Lieutenant and Chief of Company, Geo. T. Adams; Lieutenant (J. G.), Clifford A. Tinker; Ensign, W. H. Owens.

Peabody Guard Veteran Association—Organized August 29, 1900. Meets quarterly, January, April, July and October, at the headquarters of Co. "G," 2d Regiment, State Armory, Howard street. Major Commanding, John J. Leonard; Captains, George F. Sessions and William P. Hayes; Paymaster, Simon B. Parker; Adjutant, William E. Gorman.

U. S. Army Recruiting Station—(15) 233 Main street. Captain, Lawrence A. Curtis; Sergeants, Edward T. Price, Richard Tattersall; Privates, Otto Steiger, Alfred Van.

LIBRARIES AND FREE READING ROOMS.

City Library Association. Officers—President, Nathan D. Bill; Vice-President, Robert O. Morris; Clerk, Hiller C. Wellman; Treasurer, Henry H. Bowman; Directors, Dr. Luke Corcoran, G. W. V. Smith, James W. Kirkham, Frederick H. Gillett, Henry J. Beebe, James A. Rumrill, Marcus P. Knowlton, Henry H. Skinner, Walter H. Wesson, Andrew B. Wallace, George Dwight Pratt, Stanford L. Haynes, Mayor of the City, the President of the Common Council, and the Superintendent of Schools. Auditors, R. F. Hawkins, W. C. Simons.

Staff: Librarian, Hiller C. Wellman; Assistant Librarians, Alice Shepard, Mary Medlicott, William C. Stone, A. Louise Morton, Ida F. Farrar, Ida M. Taylor, Evelyn N. Lane, Grace Miller, Nellie E. Dodge, Alice M. Bridge, James A. Lowell, Eleanor E. Potter, Effalene H. King, Anna S. Danforth, Mabel E. Ross, Hazel M. Benjamin, Eva M. Hamilton, Mabel A. Southworth, Minnie B. Cotter, Marion B. Lewis, Bertha G. Wright, Ethel Wright, Nellie L. Chase.

The Library, in the William Rice building, is located on State street above Chestnut, and open daily. The number of volumes in the library is about 160,000, exclusive of unbound pamphlets.

Residents of Springfield are entitled to draw books, on agreeing to conform to the regulations; non-residents, by paying $1 per year.

Card holders may take one work of fiction and a reasonable number of other books at one time, for periods of two, four or six weeks. New works of fiction are restricted to one week.

The use of the Library on the premises is free to all.

Connected with the Library is a Free Reading Room, well supplied with American and foreign newspapers, magazines, and reviews.

The Library is open on every week day, and is open for reading on legal holidays (except Christmas and the Fourth of July), from 9 a m until 9 p m, and on Sundays from 1 to 6 p m.

Indian Orchard Branch, Monday, Wednesday, and Saturday 3 to 9.

Forest Park Branch, Monday 2 to 6 and 7 to 9, Thursday 2 to 6.

The Reading Room is open on week days, including holidays, from 9 a m to 10 p m, and open also on Sundays from 1 to 10 p m.

The Art Museum—The George Walter Vincent Smith Collection, in the Art Building, is open to the public week days, including holidays, except Thanksgiving, Christmas, and the Fourth of July, 2 to 6 from March 21 to September 21, 1 to 5 from September 22 to March 20; Sundays, closed.

The Horace Smith Collection of Casts of Greek and Renaissance Sculpture, in the Art building, is open to the public every day in the year, except Thanksgiving, Christmas, and the Fourth of July, 2 to 6 from March 21 to September 21, 1 to 5 from September 22 to March 20.

The Science Building, containing the Museum of Natural History, and the Catharine L. Howard Memorial Library of Science, is open to the public every day in the year, except Thanksgiving, Christmas, and the Fourth of July, from 2 to 6 o'clock p m from March 21 to September 21, 1 to 5 from September 22 to March 20.

Library of the International Y. M. C. A. Training School—Corner Hickory and Alden streets. Founded 1891. 7,930 volumes and upwards of 8,000 pamphlets. Specialties: The Bible, Christian History, Psychology, Sociology, History and Methods of the Y. M. C. A., and Physical Training. Free to all for reference. Loans to students. J. T. Bowne, Librarian; J. F. Simons, Assistant.

Boston and Albany Railroad Free Circulating and Consulting Library—Located in the general office building; organized February, 1869. The number of volumes in Circulating department is 3,261; Consulting department, 390; total, 3,651 volumes. The Library is open on Wednesdays. Library books may be retained two weeks and renewed at the expiration of that time for one or two weeks additional by giving notice of same to Librarian.

Station agents return books to Library on Tuesdays, and books are sent to the different stations on the main line and branches on Wednesdays of each week. Treasurer and Librarian, D. M. Leonard.

CEMETERIES.

Springfield Cemetery Association—Organized 1841. Office, 32 Pine street. President, Charles A. Nichols; Vice-President, Robert W. Day; Clerk and Treasurer, W. C. Marsh; Superintendent, Edgar King. Annual meeting second Monday in May. The main entrance is on Maple street, near Central.

Oak Grove Cemetery Association—Was organized October 6, 1881. Officers: President, Newrie D. Winter; Treasurer, D. A. Folsom; Clerk, Jonathan Barnes; Superintendent, James C. Sackett.

Maplewood Cemetery Association—Organized 1882. This cemetery is located in the eastern part of the city, on the road from Indian Orchard station to Sixteen Acres. Directors, Leroy Warner, Samuel E. Berrett, Henry W. Keyes; Clerk and Treasurer, Jared R. Buell.

St. Benedict's Catholic Cemetery—Established 1847, is situated at the junction of Liberty and Armory streets, under the control of St. Michael's Cathedral and the Cemetery Improvement Association. President and Treasurer, Wm. F. Maloney; Secretary, John J. Garvey; Supt., Peter O'Brien.

St. Michael's Cemetery—Is located on the Boston road about three and a half miles from Court Square.

Old and New Chicopee Catholic Cemeteries—Are located in the extreme north end of the city, opposite each other, on Springfield street.

Wachogue Cemetery—Is located on Allen street, beyond Sumner avenue.

RAILROAD COMPANIES.

Boston & Albany—New York Central and Hudson River R. R., lessee. Capital stock, $25,000,000. Assistant General Manager, J. H. Hustis, Boston; General Counsel, Woodward Hudson; General Superintendent, W. J. Tripp, Boston; General Passenger Agent, A. S. Hanson, Boston; Superintendent Motive Power and Rolling Stock, John Howard, Boston; Asst. Supt., Boston, P. Morrison; Asst. Supt., Springfield, J. L. Truden.

Boston & Maine R. R., Conn. River Division—From Springfield to White River Junction, Vt., 123 miles; branches to Chicopee Falls, 2¼ miles, and Easthampton 3¼ miles, South Vernon to Keene, 24 miles. Assistant Superintendent, W. H. Ford; Division Master Mechanic, C. S. Hall. Offices at Springfield.

Connecticut River R. R.—Office 236 Main street. Capital stock, $3,118,000. Road leased to B. & M. R. R., January 1, 1893, for 99 years. President, William Whiting; Clerk and Treasurer, George R. Yerrall.

New York, New Haven and Hartford—President, C. S. Mellen; Secretary, John G. Parker; Treasurer, A. S. May. Ticket Agent, Springfield, F. B. Dearborn; Freight Agent, Hartford and Highland Divisions, H. Leroy Woodward.

STREET RAILWAY (ELECTRIC).

Springfield Street Railway Company—The corporation was organized in 1869 with $50,000 capital stock, afterwards increased to $2,258,400. President, L. S. Storrs; Treasurer, L. Candee, Boston, Mass.; Clerk, J. T. Harmer, Boston, Mass.; Vice-Pres. and Gen. Manager, Henry C. Page; Directors, Frederick Harris, Springfield, Mass.; A. Willard Damon, Springfield, Mass.; James J. Storrow, Boston, Mass.; L. S. Storrs, Boston, Mass.; J. T. Harmer, Boston, Mass.; Bentley W. Warren, Boston, Mass.; Charles W. Bosworth, Springfield, Mass.; H. C. Page, Springfield, Mass. Office, corner Main and Carew streets.

Springfield and Westfield Line—From Court Square, through Main and Plainfield streets, over North End bridge, through West Springfield to Tatham and Westfield.

Palmer and Springfield Line—From Palmer, through Main, Oak and Berkshire streets, Indian Orchard; State, Main to Main and Carew streets.

Catharine Street Line—From Bay, cor. Princeton street, through Bay, Catharine, State, Main to Main and Carew streets.

State Street and Union Depot Line—From State, cor Benton street, through State, Dwight and Lyman streets to Union depot, returning by way of Main and State streets.

St. James Avenue Line—From Carew street, through Main and State streets, St. James avenue, to Dorchester street.

U. S. Water Shops and Hooker Street Line—From United States Water Shops, through Central, Maple, State, Main and North Main streets to Hooker street.

Water Shops and Chicopee Falls Line—From Orange and White street bey. U. S. Water shops through Walnut, State, Main, Lyman, Chestnut and Liberty streets, Springfield, and Broadway, Belcher and Church, to Main street in Chicopee Falls.

Chicopee, Springfield and Longmeadow, Hazardville and Somers Line—From Junction depot, Chicopee, through Exchange, Front, Grape and Springfield streets, Chicopee; Chestnut, Carew, Main and Locust streets, Fort Pleasant and Sumner avenues, Springfield, to Longmeadow and State Line.

Belmont Avenue and East Longmeadow Line—From B & M R R, Brightwood, through Wason av, N Main, Main and Locust streets and Belmont av to East Longmeadow.

Springfield and Hartford Line, East Side — From Court Square through Main and Locust streets, Fort Pleasant and Sumner avenues, Springfield, to Longmeadow and Hartford.

Springfield and Hartford Line, West Side—From Court Square through Main, Plainfield and West streets, Springfield, to West Springfield, Agawam and Hartford.

Chestnut and King Street Line—From Chestnut cor. Calhoun street, through Chestnut, Lyman, Main, State, Walnut and King streets, Eastern avenue and Alden street to Highland Div. R. R. crossing.

Hancock Street and Crosstown Line—From Hancock corner State street through Hancock, Walnut and White streets, Sumner and Fort Pleasant avenues, Locust, Main, Plainfield, and Wason avenue to B. & M. R. R.

Worthington Street Line—From Bay street through Princeton street, St. James avenue, Worthington, Chestnut, Lyman, and Main streets to Court Square.

Feeding Hills, West Springfield and Forest Park Line—From junction Sumner and Belmont avenues through Sumner and Fort Pleasant avenues, Locust, Main and Plainfield streets, over North End bridge, through Merrick and Agawam to Feeding Hills.

Springfield, Northampton and Holyoke Line—From Court Square through Main, Plainfield and West streets, over North End bridge, through Park, Elm and Riverdale streets, West Springfield, to City Hall, Holyoke.

Wilbraham Road and Mittineague Line—From House of Good Shepherd on Wilbraham road, through Wilbraham road, State, Main, Plainfield, West streets, over North End bridge, through Park, Elm, Westfield streets, West Springfield to Mittineague.

Chicopee Falls and Chicopee Line—From Main, through Market and Front streets, Chicopee Falls; Front and Center streets, Chicopee; North Main and Main streets, Springfield, to Court Square.

Bircham Bend Line—From Main street, Chicopee Falls, through East Main street, Chicopee Falls, to Main and Oak streets, Indian Orchard.

Ludlow Line—From Main cor. Carew street, through Main, State, and Berkshire streets, Springfield, Oak and Main streets, Indian Orchard to Ludlow.

Worcester Line—From Court Sq. to Ludlow, No. Wilbraham, Palmer, Brimfield, Sturbridge, Southbridge, and Worcester.

CARRIAGE FARES.

In Board of Aldermen, April 27, 1908.

ORDERED, that Rule II of the Rules and Orders of the Mayor and Aldermen for the regulation of hackney carriages, drays, trucks, etc., be and the same is hereby amended by striking out the whole of said Rule and substituting therefor the following:

Rule II. The prices of rates of fares to be taken by or paid to the owner, driver, or other person having charge of any hackney carriage, shall not exceed the following rates, viz.:—

For the conveyance, between the hours of six o'clock in the morning and ten o'clock in the evening, from any point to any point within that part of the City which is bounded southerly by Whitney avenue, Fremont and Central streets as far east as the junction of Cedar and Pine streets; easterly by Pine street as far north as its intersection with Walnut street; thence north and northwesterly by Oak and Magazine streets, continuing through Armory as far as its intersection with Liberty street, thence westerly to Jefferson avenue; northerly by a straight line extending due west from the point last named to the Connecticut river; westerly by the Connecticut river to the place of beginning, and including both sides of all of said streets; of one or two passengers, fifty cents, and for each additional person carried to the same place, twenty-five cents. By a cab or herdic, without trunk, each passenger twenty-five cents. For the conveyance, between the hours aforesaid, to or from any point beyond the above-described limits, and within that portion of the City bounded southerly by Mill river from its mouth as far east as the New York and New England Railroad; easterly by said railroad to where it crosses Bay street; northerly by a straight line from the last-named point to the junction of Liberty and Carew streets; thence northwesterly by a straight line to the northerly side of Van Horn Reservoir; thence continuing westerly by a straight line through Rowland street to the Connecticut river; westerly by the Connecticut river to the place of beginning. and including both sides of all of said streets, of one or two passengers, seventy-five cents, and for each additional passenger carried to the same place, twenty-five cents; and the rates for cabs or herdics for the same limits shall not exceed fifty cents for one passenger and twenty-five cents for each additional person.

For the conveyance, between the hours aforesaid, to or from any point beyond the above-described limits, and within that portion of the city bounded southerly by the northerly and westerly boundary of Forest Park; easterly by a straight line drawn from the junction of Sumner avenue and Belmont avenue to the junction of Wilbraham road and Reed street, thence northwesterly to where St. James avenue crosses the Boston and Albany Railroad, northerly by a straight line from the last-named point to where Sherman road crosses the Chicopee line; thence by the Chicopee line to the Connecticut river, westerly by the Connecticut river to the place of beginning, and including both sides of all of said streets; of one or two passengers, one dollar, and for each additional person carried to the same place, twenty-five cents. By a cab or herdic, without trunk, one passenger seventy-five cents, and for each additional person carried to the same place, twenty-five cents. For the conveyance, between the hours aforesaid, to or from any point in that portion of the City beyond the two-mile circuit and within the two and one-half mile circuit; of one or two passengers, one dollar and twenty-five cents, and for each additional person carried to the same point, twenty-five cents. By a cab or herdic, without trunk, one passenger one dollar, and for each additional person twenty-five cents. All children under four years of age, when accompanied by an older person, shall be carried free.

The Union passenger station is hereby established as the center from which the limits named in this rule are determined.

For the conveyance of persons beyond the above-named limits, special reasonable rates shall be charged. The charge for hackney carriages, when hired by the hour between the hours aforesaid, shall not exceed two dollars for the first hour, and one dollar and one half per hour after the first hour, and for parts of hours after the first hour a proportional part of one dollar and one half. For the use of hackney carriages within the above-named limits, or when hired by the hour, between the hours of ten o'clock in the evening and six o'clock in the morning, double the above established rates may be charged. Every owner, driver or other person having charge of any hackney carriage shall convey, if requested, with one or two passengers, one trunk, and the valise, carpetbags, portmanteaus, bundles and baskets which may be used by such persons in traveling, without charge or compensation therefor, but for every additional trunk so conveyed by him he shall be entitled to demand and receive the sum of twenty-five cents.

Every licensed driver of passengers, or passengers and baggage, shall be held at all reasonable times to accommodate those who may apply to him for carriage, and no vehicle so licensed shall, while engaged so as to be unable to receive and transport passengers, remain standing upon any public stands, or at any railroad depot in this city, and no driver so licensed shall refuse or neglect to receive and transport, or neglect or refuse to contract to receive and transport any person, or neglect or refuse to go to any point or place within the city and there receive and transport, with ordinary baggage, any person from such point to any other point or place within the City, when so standing and applied to as aforesaid, under penalty of forfeiting his license in addition to the general penalty provided for the violation of these Rules and Orders. (This, however, shall not apply to drivers showing written or telegraphic orders from customers.) Every person who shall, contrary to the provisions of these Rules, solicit passengers or baggage to be transported for hire within said City, or engage in carrying or transporting passengers or baggage for hire therein, without having first obtained a license therefor as prescribed in these Rules, shall be fined not less than five nor more than fifteen dollars for each offense, and every day's continuance so to solicit passengers or baggage, or to drive any vehicle carrying passengers or baggage for hire, after notice to desist therefrom has been given by any member of the police force of the City, shall be deemed a separate and single offense.

No hack or public carriage owned or kept for hire shall be used for transporting any person who is known to be sick with any contagious disease or the body of any person who shall have died of disease. The owner or keeper of any such hack or carriage, who shall suffer the same to be used for the purpose aforesaid, shall be fined not less than five nor more than fifteen dollars for each offense. Every person so licensed who shall violate any of the foregoing provisions of this Rule or the preceding Rules, may be fined not less than five nor more than fifteen dollars for each offense, and in addition to the penalties herein prescribed for each and every violation of any provision of this Rule, or the preceding rules, the license issued to the offender may be revoked.

It shall be the duty of every policeman to report all violations of these rules to the City Marshal, and it shall be the duty of the City Marshal to inquire into any and all violations of these rules that shall come to his knowledge, and report the same to the Board of Aldermen.

All Orders or parts of Orders inconsistent herewith are hereby rescinded and annulled.

A true copy of an order passed by the Board of Aldermen, April 27, 1908, amended May 11, 1908, and approved by the Mayor, May 12, 1908.

Attest: E. A. NEWELL, *City Clerk.*

COUNTY OFFICERS.

Judge of Probate and Insolvency—Charles L. Long. Office in Hall of Records.

Register of Probate and Insolvency—Samuel B. Spooner of Springfield; Assistant, Estella M. Lapham. Office in Hall of Records.

Public Administrators—For settlement of estate when no heirs appear, and no will is found—Michael J. Griffin of Holyoke; A. T. Folsom, James G. Dunning, Robert S. Folsom, and A. M. Copeland of Springfield; John R. Callahan of Holyoke.

Clerk of Courts—Robert O. Morris of Springfield; Assistant Clerk, Charles M. Calhoun; Second Assistant Clerk, Laura B. Clemons. Office in Court House.

Court Stenographers—F. G. Morris, Northampton; Mary A. Powell, Springfield.

Register of Deeds—James R. Wells of Springfield; Assistant, Lydia M. Tanner. Office in Hall of Records.

County Treasurer—Fred A. Bearse. Office in Court House.

District Attorney—Stephen S. Taft of Springfield.

Probation Officer—Edward A. Hall.

Sheriff—Embury P. Clark of Springfield. Office at Court House and Jail.

Special Sheriff—Orrilus W. Studley of Springfield.

Deputy Sheriffs — Jacob Diegel, Agawam; Irving H. Elmer, Chicopee; Frank H. Morton, Edward J. Sullivan, Chicopee Falls; Edwin H. Alvord, Chester; Frank C. Burton, East Longmeadow; Charles W. Terrett, Granville; Sumner T. Miller, Valentine J. O'Donnell, Fred Laduke, Salime J. Benoit, Holyoke; Frank D. Fuller, Indian Orchard; Hall E. Storer, Ludlow; Rufus C. Murray, Monson; Herbert A. Northrop and George A. Bills, Palmer; Edward J. Leyden, Walter S. Miller, Orillus W. Studley, Geo. B. Miller, Edward J. Leyden, Springfield; William W. Hosmer, Ansel D. King, Westfield; Henry S. Phelps, West Springfield.

Jail and House of Correction—Located on York street. Keeper of jail and Master of House of Correction, E. P. Clark; Chaplains, Rt. Rev. T. D. Beaven, D. D., and J. L. Cummings.

County Commissioners — Charles H. Nutting of Chicopee, Charles C. Spellman of Springfield, James M. Sickman of Holyoke; Associate Commissioners, Wm. H. Porter of Agawam, Harrison Loomis of West Springfield. Regular meetings at Springfield on the second Tuesday of April and the first Tuesday of October, and fourth Tuesdays of June and December; adjourned meetings first Wednesday of every month.

Commissioners to Qualify Civil Officers—Samuel B. Spooner, Robert O. Morris, James R. Wells, Charles L. Long, Fred A. Bearse.

Medical Examiners—Dr. Everett A. Bates of Springfield, Dr. Frank Holyoke of Holyoke, Dr. J. P. Schneider of Palmer, Dr. George H. Janes of Westfield; Associates, Dr. Theodore S. Bacon of Springfield, Dr. Frank A. Woods of Holyoke, Dr. Edward S. Smith of Westfield, Dr. Charles W. Jackson of Monson.

Referee in Bankruptcy—Chas. W. Bosworth of Springfield.

Commissioners of Deeds—Ralph W. Ellis for New York; Wheeler H. Hall for Georgia and Iowa.

Fish and Game Warden—James P. Hatch.

COURTS.

United States Circuit Court of Appeals for the First Circuit—99 Post Office Building, Boston. Associate Justice U. S. Supreme Court, Oliver Wendell Holmes; Circuit Judges, Le Baron B. Colt, Wm. L. Putnam, and Francis C. Lowell; District Judges, Edgar Aldrich for New Hampshire, Arthur L. Brown for Rhode Island, Frederic Dodge for Mass., Clarence Hale for Maine; Clerk, Charles K. Darling; Marshal, Guy Murchie; Annual Term, first Tuesday of October; Stated Sessions, first Tuesday of every month; Sessions for Hearing Cases, first Tuesday of January and October, and second Tuesday of April.

United States Circuit Court for the Massachusetts District — 112 Post Office Building, Boston. Associate Justice U. S. Supreme Court, Oliver Wendell Holmes; Circuit Judges, Le Baron B. Colt, Wm. L. Putnam, and Francis C. Lowell; Clerk, A. H. Trowbridge; Deputy Clerks, B. H. Bradlee, L. C. Tucker; U. S. Marshal of the District of Mass., Guy Murchie; Terms of the Court, last Tuesday in February, and third Tuesday in October; Rule Day, first Monday of every month.

District Court of the United States—111 Post Office Building, Boston. District Judge, Frederic Dodge; Clerk, Frank H. Mason; Deputy Clerks, Wm. Nelson, M. E. Prendergast; Terms of the Court, March, the 3d Tuesday; June, the 4th Tuesday; September, the 2d Tuesday; Dec., the 1st Tuesday.

Supreme Judicial Court—Holds a law term in Springfield second Monday after second Tuesday in September; *nisi prius* sitting, fourth Tuesday in April; equity sitting, first Monday in February, June, August and December. Chief Justice, Marcus P. Knowlton of Springfield, salary, $8,500; Associate Justices, James M. Morton of Fall River, John W. Hammond of Cambridgeport, Wm. C. Loring of Boston, Henry K. Braley of Fall River, Henry N. Sheldon of Boston, Arthur P. Rugg of Worcester; salary, $8,000 each.

Superior Court—Civil sessions with jury, holden in Springfield first Monday in March and second Monday in June, and fourth Monday in October; without jury, third Monday in January, February, March and April, first Monday in May, third Monday in June, second Monday in September, third Monday in October, November and December; criminal terms, first Monday in May, second Monday in September and third Monday in December. Chief Justice, John A. Aiken of Greenfield; salary, $7,000, and $500 per year for traveling expenses. Associate Justices, Edgar J. Sherman of Lawrence, Robert R. Bishop of Newton, Daniel W. Bond of Waltham, William F. Dana of Newton, Franklin G. Fessenden of Greenfield, James B. Richardson of Boston, Francis A. Gaskill of Worcester, John H. Hardy of Arlington, William B. Stevens of Stoneham, Charles U. Bell of Andover, Frederick Lawton of Lowell, Edward P. Pierce of Fitchburg, Jabez Fox of Cambridge, Charles A. DeCourcy of Lawrence, Robert O. Harris of East Bridgewater, Robert F. Raymond of New Bedford, William C. Wait of Medford, Wm. Schofield of Malden, Lloyd E. White of Taunton, Loranus E. Hitchcock of Chicopee, John C. Crosby of Pittsfield, John F. Brown of Milton, Henry A. King of Springfield, and George A. Sanderson of Ayer; salary, $6,500 each, and $500 per year for traveling expenses.

Hampden County Probate Courts—Judge, Charles L. Long, office Hall of Records; Special Judge, Charles H. Beckwith, office Hall of Records; Register, Samuel B. Spooner; Assistant Register, Estella M. Lapham; office Hall of Records. Probate court is holden at Springfield on the first Wednesday of every month except August, the second Wednesday of January, and the third Wednesday of April, July and November; at Holyoke on the third Wednesday of January, March, June, and October; at Westfield on the third Wednesdays of February, May, September and December.

Police Court—Henry W. Bosworth, Justice; salary, $3,000; Special Justices, A. M. Copeland, Edwin F. Lyford; Clerk, Geo. Leonard; salary, $1,800; Asst. Clerk, Wayland V. James; Probation Officer, George H. Clark. Criminal session held daily (Sundays and holidays excepted), at 9 a m in the Police Court room, Police building; civil session held in the Police Court room, Court House.

Justices of the Peace—James F. Ahern, George L. Aikey, Jonathan Barnes, Charles H. Barrows, Benjamin P. Bartlett, J. Delano Bartlett, Fred A. Bearse, Charles H. Beckwith, Raymond A. Bidwell, Charles W. Bosworth, Henry W. Bosworth, Norman A. Brainard, M. Wells Bridge, Edward T. Broadhurst, John C. Beggs, Fred L. Belcher, Henry M. Brewster, Joseph C. Booth, Henry A. Booth, Charles A. Bemis, James L. Bowen, Hiram W. Bell, Wendell G. Brownson, Harry A. Buzzell, Charles M. Calhoun, John D. Clarke, William F. Callender, A. M. Copeland, Frank E. Carpenter, E. Dudley Chapin, James B. Carroll, Sylvester P. Callanan, William S. Clark, Francis A. Croken, George D. Cummings, Clarence E. Danforth, Winthrop I. Davis, John A. Denison, Jas. L. Doherty, Robert W. Day, James E. Dunleavy, Theodore F. Dwight, F. J. Demond, John H. Dorion, James G. Dunning, James E. Dunn, Charles J. Elliott, Ralph W. Ellis, C. Lewis Elwell, George W. Ely, Sylvanus B. Fay, Henry A. Field, Charles A. Fisk, Harry G. Fisk, Edward S. Fitzgerald, J. Watson Flannery, Frank D. Fuller, Frank E. Fuller, Edward O. Gates, Homer G. Gilmore, Clifton L. Gould, Timothy M. Granger, Chas. L. Gardner, Chas. G. Gardner, Edwin S. Gardner, H. E. Gibbs, Joseph Goldin, Gurdon W. Gordon, Francis S. Graves, James J. Griffin, Edmund J. Gendreau, Robert C. Goodale, Harry B. Goodwin, William Hamilton, J. William Hanlon, Israel Harmon, William P. Hayes, Lester E. Herrick, Charles E. Hoag, Wayland V. James, Walter S. Johnson, Robert Johnstone, Robert S. Kellerman, Edmund P. Kendrick, Henry A. King, Thomas E. King, Robert A. Knight, Edward H. Lathrop, Philip W. Lee, James D. Lennehan, John J. Lester, Charles L. Long, George M. Leonard, Edwin F. Lyford, D. E. Leary, John McKean, William G. McKechnie, William H. McClintock, E. A. McClintock, Daniel J. Marsh, Henry D. Marsh, Philip L. Miller, R. O. Morris, Edward J. Murphy, William W. McClench, Walter G. Morse, Ralph H. Nevins, Elijah A. Newell, Charles A. Nichols, Eusebe R. Normandin, Henry P. Norris, Herbert L. Osgood, Alfred S. Packard, Francis A. Packard, Ralph H. Paige, Austin H. Pease, Edward W. Pelton, J. B. Phelps, Wm. P. Porter, L. J. Powers, B. D. Pierce, J. C. Ransehousen, James H. Reilly, Jr., G. Remkus, Louis Rieutord, Stuart M. Robson, James L. Robinson, Joseph Shattuck, Jr., Jason W. Steele, Samuel B. Spooner, C. C. Spellman, Willmore B. Stone, Frederick H. Stebbins, Arthur H. Sherwin, Chas. M. Slocum, Warren P. Sloan, L. S. Stowe, Harlan P. Small, Abraham E. Snow, Charles E. Stickney, Ralph W. Stoddard, Stephen E. Seymour, Pierre A. Sylvestre, Stephen S. Taft, Eliphalet T. Tifft, Ernest E. Towne, L. R. Waite, James R. Wells, S. C. Warriner, D. E. Webster, Allen Webster, Harry G. Webster, Henry G. Whitman, Frederick G. Wooden, Charles L. Young.

Notaries Public—Giovanni Albano, John Aldrich, Ralph P. Alden, Joseph C. Allen, Peter S. Bailey, Asa G. Baker, Jonathan Barnes, Nicola Barone, Charles H. Barrows, George A. Bacon, Seth H. Barlow, Edward W. Beattie, Jr., Charles H. Beckwith, Clinton E. Bell, William S. Bellows, Albert G. Bennett, Jr., Raymond A. Bidwell, Henry A. Booth, Henry H. Bosworth, James L. Bowen, Henry H. Bowman, Henry N. Bowman, Edward S. Bradford, Rodman R. Brough, Wendell G. Brownson, Wallace M. Burt, John J. Butler, Clarence Burt, Elisha H. Brewster, Henry M. Brewster, Harry A. Buzzell, William F. Callender, Frank E. Carpenter, James B. Carroll, Edwin A. Carter, Winthrop W. Case, Alfred J. Carroll, Adelard B. Champagne, William H. Chapin, William A. Cone, Charles S. Cleaves, Frederic Cohn, Frank H. Coolbroth, Robert C. Cooley, Alfred S. Crane, Alfred B. Cowles, Herbert N. Cross, William J. Cooper, John D. Casey, Frank A. Cutter, John W. Crane, James K. Davidson, Josiah Dearborn, Ernest J. Dexter, John Henry Dorion, J. Frank Drake, Charles W. Dudley, James E. Dunleavy, James G. Dunning, Theodore F. Dwight, John A. Denison, Arthur C. Eddy, Herbert O. Edgerton, Franklin Edwards, Ralph W. Ellis, George W. Fairfield, Alfred G. Fisher, W. Fred P. Fogg, Henry A. Field, Arthur L. Fisk, Eugene E. Fiske, Robert S. Folsom, Frederic W. Fuller, Carlos M. Gage, Edwin S. Gardner, Thomas R. Geary, Robt. C. Goodale, James J. Griffin, Joseph Goldin, Clinton Gowdy, William E. Gilbert, Sayward Galbraith, Percy S. Gates, Harry E. Gibbs, Wheeler H. Hall, Frederick H. Harris, William P. Hayes, Wallace R. Heady, Frederick J. Hillman, Henry L. Hines, Charles B. Hitchcock, John T. Hawkins, Lester E. Herrick, Israel Harmon, Fred L. Hinkley, Charles E. Hoag, Frank G. Hodskins, Herbert A. Holland, Charles M. Hill, Edward H. Hall, Reginald F. Hyde, Pasquale Insogna, Charles R. Kaplinger, Edmund P. Kendrick, Simon H. King, Robert A. Knight, John F. Jennings, Geo. D. Lang, Henry Lasker, Edward H. Lathrop, F. Theodore Lange, Edward F. Lenden, George Leonard, William A. Lincoln, Milton C. Long, Edwin F. Lyford, Philip W. Lee, Paul I. Lombard, John F. Malley, Matthew R. Mansfield, Edward J. Maroney, Henry D. Marsh, W. W. McClench, William G. McIntyre, John McKean, Samuel McWhorter, Albert A. Metcalf, Thomas D. McLean, John S. Meyerholz, Henry S. Miller, Wm. C. Marsh, James A. Mahoney, Roscoe R. Moody, L. Philander Moore, Edward Morris, Charles D. Monroe, Fred C. Murphy, G. Frank Merriam, Edward A. McClintock, Henry P. Norris, Berthold A. Oppenheimer, Thomas J. O'Connor, Frank C. Parker, Frederick

D. Parsons, Theo. I. Pease, Frank B. Powers, Edward J. Pinney, Charles D. Reid, William T. Rayner, John L. Rice, Julian A. Rice, William L. Richards, John W. Roberts, Frank E. Russell, Richard Rock, John Robinson, Stuart M. Robson, Jeremiah B. Shea, William G. Severy, Arthur J. Skinner, Henry H. Skinner, Harlan P. Small, Ralph W. Stoddard, John H. St. Clair, Charles F. Spellman, Harry L. Sprague, Frederick H. Stebbins, Frederick C. Stedman, Willmore B. Stone, William C. Stone, Edward O. Sutton, Geo. H. Sutton, Stephen S. Taft, Jr., Stephen S. Taft, Richard J. Talbot, Raymond A. Talbot, Richard A. Toomey, Wm. J. Tower, James F. Walls, Jr., Fred L. Ward, Charles O. Walker, Allen Webster, Daniel E. Webster, Joseph H. Wells, W. M. Wharfield, Frank E. Wheeler, Jas. W. White, Henry G. Whitman, Frederick G. Wooden, Henry W. Woodman, Ernest A. Witt, George R. Yerrall, Charles L. Young.

Special Commissioners—Laura B. Clemons, Gertrude B. Moore, Carrie L. Brooks.

STATE GOVERNMENT.

Executive Department—Governor, Curtis Guild, Jr., Boston; salary, $8,000. Lieutenant-Governor, Eben S. Draper, Hopedale; salary, $2,000 and mileage. Secretary of the Commonwealth, William M. Olin, Boston; salary, $3,500. Treasurer and Receiver General and Tax Commissioner, Arthur B. Chapin, Holyoke; salary, $5,000. Auditor, Henry E. Turner, Malden; salary, $3,500. Attorney General, Dana Malone, Greenfield; salary, $5,000.

Board of Civil Service Examiners—Municipal building, Pynchon street (under Mass. State Jurisdiction)—Chief Examiner, Henry Sherwin, Boston; Local Board of Examiners, Frederick H. Stebbins, Albert T. Folsom, Charles H. Churchill, Stephen P. Burns, Secretary.

UNITED STATES GOVERNMENT.

President, Theodore Roosevelt of New York; salary, $50,000; Vice-President, Charles W. Fairbanks of Indiana, salary, $12,000.

Secretary of State, Elihu Root of New York; salary, $12,000. Secretary of the Treasury, George B. Cortelyou of New York; salary, $12,000. Secretary of War, Wm. H. Taft of Ohio; salary, $12,000. Attorney General, Charles J. Bonaparte of Maryland; salary, $12,000. Postmaster General, George von L. Meyer of Massachusetts; salary, $12,000. Secretary of the Navy, Victor H. Metcalf of California; salary, $12,000. Secretary of the Interior, James R. Garfield of Ohio; salary, $12,000. Secretary of Agriculture, James Wilson of Iowa; salary, $12,000. Secretary of Commerce and Labor, Oscar S. Straus of New York; salary, $12,000.

U. S. Senators—Henry Cabot Lodge, term expires 1911; W. Murray Crane; term expires 1913. Salary, $7,500 each.

Member of Congress—Second District, consisting of part of the counties of Hampden, Hampshire, and Worcester, Frederick H. Gillett of Springfield.

Surveyor of Customs—Henry L. Hines of Springfield, office rooms 2 and 3, P. O. bldg.

Special Deputy Surveyor—Ralph H. Paige of Springfield; Deputy Surveyor, Harold G. Dunning of Springfield.

Inspector of Customs—William J. McKeown of Springfield.

Collector of Internal Revenue—James D. Gill of Springfield; office, Boston.

Deputy (Traveling) Collector—Edwin L. Kirtland of Holyoke.

Gauger—L. T. Averill of Springfield.

Civil Service Examining Board—Office, room 9, P. O. bldg. D. P. Horr, Silas W. Rankin, Joseph H. Allen; Civil Service Medical Examiners, Dr. W. A. Smith, Dr. Allen G. Rice; Secretary, J. H. Maloney.

Pension Bureau—Examiner, Walter J. Brooks, room 4, P. O. bldg; Medical Examiners, David Clark, M. D., of Springfield; L. J. Gibbs, M. D., of Chicopee; T. S. Clark, M. D., of Westfield.

SPRINGFIELD POST OFFICE.

OFFICE HOURS.

Executive Division, 8.00 a. m. to 6 p. m.

Stamp Division, 7.00 a. m. to 9.30 p. m.

Apply at Box Window after 9.30 p.m.

Money Order Division, 8.30 a. m. to 6.30 p. m.

Registry Division, 8.00 a. m. to 7 p. m. Sundays, 9.00 to 9.30 a. m. (For deliveries only.)

General Delivery Window, 7.30 a. m. to 8 p. m. Sunday, 9.00 to 10.00 a. m.

Carriers' Window, 7 to 8 a. m., 11.30 a. m. to 1.30 p. m., 7.15 to 8 p. m. Sunday, 9 to 10 a. m.

Letter carriers leave Post Office with mail for Wholesalers' District (Lyman, Taylor), 7.15 and 9.50 a. m., 12 m., 2.35 and 4.30 p. m.

Business District (Main from Emery street to Howard, including side streets west of Chestnut and Maple between railroad depot and State street, Railroad row, Hampden, Fort, Worthington, Bridge, Besse place, City Hall square, and parts of Pynchon, Elm, and State streets), 7.30, 9.50, 11.50 a. m., 2.35 and 4.30 p. m.

Central Residential District (embracing territory bounded by Lyman and Summer streets on the north, including Federal and Walnut on the east, to Avon place and Central streets on the south, and Main from Central to Park and Chestnut and Maple streets on the west), 7.30 a. m., 12.20 and 2.45 p. m. Collections reach post office at 10.00 a. m., 2.00, and 4.15 p. m.

Suburban District (includes all two-trip deliveries from Wason avenue on the north to City Line, including Longmeadow on the south, on the east to the Almshouse, including Wilbraham road to Hickory street), 7.20 a. m. and 2.20 p. m.

Collections reach the post office at 11.00 a. m. and 5.30 p. m.

W. Springfield to Agawam Bridge, Sand and Tubbs Hill, on the west, and to McElwain's Farm on the north. Collections reach the office at 11.00 a. m. and 5.30 p. m.

Hourly collections in business section are made on time scheduled and every hour thereafter to and including 5 o'clock in the afternoon.

Main and Hampden, 8.00 a. m.; Massasoit House 8.02, No. 234 Main 8.03, Russell House 8.04, Cooley House 8.05, Main and Lyman 8.07, Henking Hotel 8.08, No. 37 Taylor street 8.10, Dwight and Taylor 8.11, No. 218 Worthington 8.13, No. 129 Bridge 8.15, Hillman and Dwight 8.16, No. 46 Harrison ave 8.17, Carr Block 8.18, Sanford and Dwight 8.22, Chestnut and State 8.23, No. 137 State 8.24, No. 499 Main 8.27, Court Square Hotel 8.27, Main and Elm 8.28, Theatre block 8.29, Court House 8.30, Main and East Court 8.34, No. 422 Main 8.35, No. 397 Main 8.37, Haynes Hotel 8.38, Main and Vernon 8.39, No. 357 Main 8.40, Besse place 8.41, Main and Bridge 8.43, Fuller block 8.45, Phœnix block 8.46, Worthy Hotel 8.47, Main and Worthington 8.48.

At 6.00 p. m. from all boxes on State street west of Walnut street. Main street from Carew to Wendell av, and boxes located between Lyman and State streets west of Chestnut street and Municipal Bldg., Pynchon street.

At 6 p. m., box at Quincy and Orleans street and all boxes on State from Oak to Catharine street, and Wilbraham road and Waltham avenue.

At 7.00 p. m. from all boxes on Main street from Holyoke street to Howard street, State to Chestnut, Carr building, Besse place.

At 9.45 p. m. from all boxes throughout the city, except corner Boston road and Almshouse, State and Benton, Wilbraham road and Norfolk street, Hamburg and Farnsworth, Sumner avenue and White, arriving at post office in time for early morning mails for south and east.

STATIONS — Highland station, 823 State street. Open from 7.30 a. m. to 8 p. m. Sunday, 9.30 to 10 a. m.

All mail east of Walnut and Federal streets, and from Worthington street on the north to Hickory on the south, is delivered from Highland station. Carriers leave the office at 7.40 a. m., 1.05 and 3.25 p. m. for district east of Federal street and south and west of N. E. R. R., including State street and Wilbraham road to International College, and streets south of Wilbraham road to King, Oak and Orleans streets, collections reaching the office at 10.15 a. m., 3.00 and 5.00 p. m. Carriers leave the station at 7.30 a. m. and 2.40 p. m. for territory east of Walnut street, Massachusetts avenue and College street and south of State and King streets. Collections reach the station at 11 a. m. and 5.15 p. m.

R. F. D., No. 1—Leaves Highland station at 7.45 a. m., including mail for Berkshire street to Red Bridge, Boston road to Pasco street, Breck road, Wilbraham road, to Parker street, Plumtree road, Allen street to Parker, East Longmeadow road beyond city line.

MAILS CLOSE—At Main Office for Station—5.30, 7.00, 11.45 a. m.; 1.45, 5.45, 7 p. m. Sundays—7.45 a. m. Holidays—5.30, 6.45, 11.45 a. m.; 4.45, 5.45, 7.00 p. m.

At Station for Main Office—7.20, 11.30 a. m.; 1.00, 2.30, 5.30, 6.30, 8.00 p. m. Sundays—5.30 p. m. Holidays—7.00, 11.45 a. m.; 5.30, 8.00 p. m.

Merrick Station, 135 Main street. West Springfield Station, Elm and Westfield streets.

R. F. D. No. 2—Leaves West Springfield station at 8 a. m., including Westfield road to Sikes Corner, Rogers ave., Dewey street, Prospect street, Morgan road, Piper street, Cayenne street and King's highway.

POST OFFICE ROSTER.

Executive Division—Louis C. Hyde, Postmaster; E. T. Ballard, Assistant Postmaster; W. R. Loomis, Inquiry Clerk; E. D. Woodbury, Record Clerk. Theodore H. Sherman, Thomas J. Duffy, Clerks.

Finance—J. P. Gaffney, Superintendent; J. E. O'Connor, E. J. Kearns.

Money Order—Ellis G. Knox, Superintendent; H. C. Mallon, Harry W. Tilley, Tellers; J. E. Walsh, Clerk.

Registry—James H. Maloney, Superintendent; M. E. Purrington, M. F. Fenton, Francis T. Boyle, G. T. Murphy, Patrick Flanagan, Clerks.

City Division—James P. Smith, Superintendent. Clerks—J. A. Shea, T. F. McGillicuddy, H. T. Martin, C. A. Miller, P. J. Fennessey, J. A. Fitzgerald, R. L. Goodell, R. T. Barnes, E. S. Emerson, G. W. Stuart, R. E. Kenworthy, E. L. McChesney. Night Clerks—A. M. Partridge, Ralph Bassett, J. A. Miller, J. H. Skiffington, C. K. Fitzgerald, C. S. Clark, J. E. McCarthy. General Delivery Clerks—H. C. Humason, Ralph Connell, John Gleason. Special Delivery Clerks—H. C. Rogers. Messengers—William J. Coogan, Charles H. La Plant. Substitute Messenger—Arthur H. Hancock.

Mailing Division—S. W. Rankin, Superintendent. J. H. Benson, Asst. Superintendent. Clerks—E. K. Dewey, W. S. Marston, H. R. Harwood, G. W. Frazier, E. F. Sears, W. W. Conlin, A. J. Johnson. Night Clerks—Ray F. Smead, Myer Sullivan, F. G. Crowley, J. W. Hennessey, A. T. Ravening.

Free Delivery—W. H. Needham, Superintendent. Letter Carriers—W. E. Fisher, W. H. Clark, J. A. Gooch, J. H. Allen, J. K. Kneeland, C. J. Shine, C. W. Baker, T. M. Reynolds, M. J. Young, C. V. Sloan, F. G. Fiske, A. Schneeloch, C. W. Musgrove, R. E. Chapin, C. J. McGillicuddy, G. A. Howard, J. T. Duckford, J. J. Boyle, J. Kelliher, D. D. Shea, J. J. Kelliher, M. E. Sylvester, A. C. Porter, M. F. O'Brien, W. F. Gamble, W. H. Carr, W. D. Ryan, G. J. McCallin, W. R. W. Persons, J. P. Sheehan, C. A. Graves, G. M. Brown, O. Rheaume, J. F. McDonald, H. W. Fitzgerald, A. F. McGinnis, H. J. Ludington, E. K. Lathrop, J. H. Callahan, J. J. Moriarty, Charles A. Kavanaugh, L. C. Burnett, M. J. Moriarty, C. L. Walker, T. W. Connell. Substitute Letter Carriers—R. J. Whelon, Jon. La Fountain, J. R. Driscoll, D. F. Bayland, J. J. Moriarty, David Craig, Jr., T. E. Driscoll, V. H. Loynes, A. C. Gleason, J. J. Dowd, J. F. Rossi, J. F. Duane, Jr., E. L. Fisher, C. L. Whittier.

Highland Station — Superintendent, G. H. Reno. Clerks—C. K. Camp, J. J. Powers, Charles S. Marriott, Frank J. Riley, D. P. Horr. Carriers—Theodore Piehl, F. A. Luther, W. R. Hamilton, N. A. Smith, J. J. Mansfield, F. H. Sauer, C. C. Pierce, R. A. Clark, R. J. Barry, R. E. Bock, R. S. Davis, C. L. Higgins.

Brightwood Station—Wason avenue, F. P. Ware, Clerk.

Merrick Station—135 Main street, West Springfield. W. B. Chandler, Clerk.

West Springfield Station—Elm and Westfield streets, West Springfield. I. A. Darling, Clerk.

Station No. 1, 72 Main street, E. F. Leonard, Clerk.

Station No. 2, 530 Main street, W. L. Sadler, Clerk.

Station No. 3, 279 North Main street, J. P. Regan, Clerk.

Station No. 4, 492 Mill street, J. W. Delehanty, Clerk.

Station No. 5, 360 Bay street, F. H. Coolbroth, Clerk.

Station No. 6, Carew and Chestnut, A. E. Sunter, Clerk.

Station No. 7, 807 Main street, Edwin O. Hapgood, Clerk.

Station No. 8, 298 Belmont avenue, Stephen A. Pierce, Clerk.

Station No. 9, 477 State street, Chas. S. Sexton, Clerk.

Station No. 10, King and Hancock, D. F. Keefe, Clerk.

Station No. 11, Longmeadow, C. S. Allen, Clerk.

Station No. 12, 256 Water street, Silvio Origo, Clerk.

Station No. 13, 232 Main street, J. Bennett Vogel, Clerk.

Station No. 14, 33 Elm street, Winthrop S. Bagg, Clerk.

Station No. 15, 799 Liberty street, Wm. M. Vail, Clerk.

Screen Wagon Service—Phelps Publishing Co., contractors, Superintendent, V. M. Frost.

Post Office, Indian Orchard, Mass.—182 Main street, James F. Shea, Postmaster. Office hours 7 a. m. to 7.30 p. m. Mails close for all directions, 7.25, 10.20 a. m., 1.00, 3.30, 4.20, 7.20 p. m.; north, 7.30 a. m. Mails open, all directions, 7.15, 8.10, 11.40 a. m., 2.00, 4.45, 6.50 p. m. East, 8.30 a. m.; north, 5.15 p. m.; office hours, Sundays, 11.30 a. m. to 12 m.

Brightwood Postal Station—P. O. building, Wason avenue. Supt., Frank P. Ware. Mails arrive 7.15, 9.20 and 11.25 a. m., 1.40 and 3.40 p. m.; close 11 a. m., 1.15, 5.05 and 6.00 p. m.

POSTAL INFORMATION.

IMPORTANT EXTRACT FROM THE RULES GOVERNING THE POST OFFICE DEPARTMENT.

First-Class Matter—Matter which is in writing, or other matter containing a written inscription in the nature of personal correspondence, and matter which is sealed against inspection, are, by their nature, and the intent of the law, first-class matter, and subject to the postage rate of two cents for each ounce or fraction thereof. On local or drop letters, at all free delivery offices, two cents for each ounce or fraction thereof—other offices one cent.

Second-Class Matter — Mailable matter of the second-class embraces all newspapers and other periodicals, publications which are issued at stated intervals and as frequently as four times a year, and are within certain conditions. (For these conditions, apply at the office.)

When sent as transient matter, by other than the publishers, one cent for each four ounces or fraction thereof.

Third-Class Matter—Mail matters of the third-class shall embrace books, circulars and other matters wholly in print; proof sheets, corrected proof sheets and manuscript copy accompanying the same, and postage shall be paid at the rate of one cent for each two ounces or fractional part thereof, and shall be fully prepaid by postage stamp affixed to said matter.

Fourth Class Matter — Includes merchandise and samples of merchandise, models, samples of ores, metals, minerals, etc., and any other matter not included in the first, second and third classes, and which is not in its form or nature liable to destroy, deface or otherwise damage the contents of the mail bag or harm the person. Postage rate thereon, one cent for each ounce or fractional part thereof.

The postage to Island Possessions, Canada, Mexico, and Panama, same as domestic rates.

The fee on any registered matter, domestic or foreign, is fixed at eight cents on each letter or parcel, to be affixed in stamps in addition to the postage. Two or more letters or parcels addressed to or intended for the same person cannot be tied or otherwise fastened together and registered as one.

Special Delivery System—The special delivery system provides for the delivery of mail on which a special stamp of the face valuation of ten cents is affixed, in addition to the lawful postage; or on mail on which ten cents in stamps is affixed in addition to the lawful postage. Such mail, however, must be indorsed "Special Delivery." This will entitle such letter or package to immediate delivery within the carrier limit of a free delivery office between the hours of 7 a. m. to 10.30 p. m., daily; Sundays, 8 to 9 a. m., and 2.30 to 9.30 p. m.; by messengers, who, upon delivery, will procure receipts from the parties addressed, or some one authorized to receive them.

UNITED STATES ARMORY.

Colonel Stanhope E. Blunt, Ordnance Department, U. S. A., Commanding. Assistants to Commanding Officer, Lieut.-Col. Frank Baker, Captain William A. Phillips, Captain Walter G. Penfield, Lieut. Matthew A. Cross.

At its Hill and Water Shops, comprises about 297 acres; is the principal Government manufacturing establishment for magazine rifles, of which about 250, with a large number of miscellaneous parts, are made daily, employing at present about 1,400 men.

The Post is garrisoned by a detachment of 60 men of the Ordnance Department, and a Sergeant of the Hospital Corps, U. S. A.

POPULATION OF MASSACHUSETTS.

CENSUS OF 1905

TOTAL, - - - - - - - - - - - - - - 3,003,680

Barnstable Co.

Barnstable	4,336
Bourne	1,786
Brewster	739
Chatham	1,634
Dennis	1,998
Eastham	519
Falmouth	3,241
Harwich	2,291
Mashpee	317
Orleans	1,052
Provincetown	4,362
Sandwich	1,433
Truro	743
Wellfleet	958
Yarmouth	1,422

Berkshire Co.

Adams	12,486
Alford	275
Becket	890
Cheshire	1,281
Clarksburg	1,200
Dalton	3,122
Egremont	721
Florida	424
Great Barrington	6,152
Hancock	434
Hinsdale	1,452
Lanesboro	845
Lee	3,972
Lenox	3,058
Monterey	444
Mt. Washington	87
New Ashford	100
New Marlboro	1,209
North Adams	22,150
Otis	534
Peru	268
Pittsfield	25,001
Richmond	601
Sandisfield	657
Savoy	549
Sheffield	1,782
Stockbridge	2,022
Tyringham	314
Washington	339
West Stockbridge	1,023
Williamstown	4,425
Windsor	513

Bristol Co.

Acushnet	1,284
Attleboro	12,702
Berkley	931
Dartmouth	3,793
Dighton	2,070
Easton	4,909
Fairhaven	4,235
Fall River	105,762
Freetown	1,470
Mansfield	4,245
New Bedford	74,362
North Attleboro	7,878
Norton	2,079
Raynham	1,662
Rehoboth	1,191
Seekonk	1,917
Somerset	2,294
Swansea	1,839
Taunton	30,967
Westport	2,867

Dukes Co.

Chilmark	322
Cottage City	1,138
Edgartown	1,175
Gay Head	178
Gosnold	161
Tisbury	1,120
West Tisbury	457

Essex Co.

Amesbury	8,840
Andover	6,632
Beverly	15,223
Boxford	665
Danvers	9,063
Essex	1,790
Georgetown	1,840
Gloucester	26,011
Groveland	2,401
Hamilton	1,646
Haverhill	37,830
Ipswich	5,205
Lawrence	70,050
Lynn	77,042
Lynnfield	797
Manchester	2,618
Marblehead	7,209
Merrimac	1,884
Methuen	8,676
Middleton	1,086
Nahant	922
Newbury	1,480
Newburyport	14,675
North Andover	4,614
Peabody	13,098
Rockport	4,447
Rowley	1,388
Salem	37,627
Salisbury	1,622
Saugus	6,253
Swampscott	5,141
Topsfield	1,095
Wenham	924
West Newbury	1,405

Franklin Co.

Ashfield	959
Bernardston	769
Buckland	1,500
Charlemont	1,002
Colerain	1,780
Conway	1,340
Deerfield	2,112
Erving	1,094
Gill	1,023
Greenfield	9,156
Hawley	448
Heath	356
Leverett	703
Leyden	408
Monroe	269
Montague	7,015
New Salem	672
Northfield	2,017
Orange	5,578
Rowe	533
Shelburne	1,515
Shutesbury	374
Sunderland	910
Warwick	527
Wendell	480
Whately	822

Hampden Co.

Agawam	2,795
Blandford	746
Brimfield	894
Chester	1,366
Chicopee	20,191
East Longmeadow	1,327
Granville	865
Hampden	561
Holland	151
Holyoke	49,934
Longmeadow	964
Ludlow	3,881
Monson	4,344
Montgomery	259
Palmer	7,755
Russell	1,053
Southwick	1,048
Springfield	73,540
Tolland	274
Wales	645
Westfield	13,611
West Springfield	8,101
Wilbraham	1,708

Hampshire Co.

Amherst	5,313
Belchertown	2,088
Chesterfield	563
Cummington	740
Easthampton	6,808
Enfield	973
Goshen	277
Granby	747
Greenwich	475
Hadley	1,895
Hatfield	1,779
Huntington	1,451
Middlefield	399
Northampton	19,957
Pelham	460
Plainfield	382
Prescott	322
Southampton	927
South Hadley	5,054
Ware	8,594
Westhampton	466
Williamsburg	1,943
Worthington	614

Middlesex Co.

Acton	2,089
Arlington	9,668
Ashby	865
Ashland	1,597
Ayer	2,386
Bedford	1,208
Belmont	4,360
Billerica	2,843
Boxboro	324
Burlington	588
Cambridge	97,434
Carlisle	523
Chelmsford	4,254
Concord	5,421
Dracut	3,537
Dunstable	412
Everett	29,111
Framingham	11,548
Groton	2,253
Holliston	2,663
Hopkinton	2,585
Hudson	6,217
Lexington	4,530
Lincoln	1,122
Littleton	1,219
Lowell	94,889
Malden	38,037
Marlboro	14,073
Maynard	5,811
Medford	19,686
Melrose	14,295
Natick	9,609
Newton	36,827
North Reading	903
Pepperell	3,268
Redding	5 682
Sherborn	1,379
Shirley	1,692
Somerville	69,272
Stoneham	6,332
Stow	1,027
Sudbury	1,159
Tewksbury	4,415
Townsend	1,772
Tyngsboro	768
Wakefield	10,268
Waltham	26,282
Watertown	11,258
Wayland	2,220
Westford	2,413
Weston	2,091
Wilmington	1,670
Winchester	8,242
Woburn	14,402

Nantucket Co.

Nantucket	2,930

Norfolk Co.

Avon	1,901
Bellingham	1,686
Braintree	6,879
Brookline	23,436
Canton	4,702
Cohasset	2,727
Dedham	7,774
Dover	636
Foxboro	3,364
Franklin	5,244
Holbrook	2,509
Hyde Park	14,510
Medfield	3,314
Medway	2,650
Millis	1,252
Milton	7,054
Needham	4,284
Norfolk	1,089
Norwood	6,731
Plainville	1,300
Quincy	28,076
Randolph	4,034
Sharon	2,085
Stoughton	5,959
Walpole	4,003
Wellesley	6,189
Westwood	1,136
Weymouth	11,585
Wrentham	1,428

Plymouth Co.

Abington	5 081
Bridgewater	6,754
Brockton	47,794
Carver	1,410
Duxbury	2,028
East Bridgewater	3,169
Halifax	494
Hanover	2,176
Hanson	1,490
Hingham	4,819
Hull	2 060
Kingston	2,205
Lakeville	912
Marion	1,029
Marshfield	1,763
Mattapoisett	1,180
Middleboro	6,888
Norwell	1,534
Pembroke	1,261
Plymouth	11,119
Plympton	514
Rochester	1,181
Rockland	6,287
Scituate	2,597
Wareham	3,660
West Bridgewater	2,006
Whitman	6,521

Suffolk Co.

Boston	595,380
Chelsea	37,289
Revere	12,659
Winthrop	7,034

Worcester Co.

Ashburnham	1,851
Athol	7,197
Auburn	2,006

Worcester—Cont.	
Barre	2,558
Berlin	906
Blackstone	5,786
Bolton	762
Boylston	649
Brookfield	2,388
Charlton	2,089
Clinton	13,105
Dana	763
Douglas	2,120
Dudley	3,818
Fitchburg	33,021
Gardner	12,012
Grafton	5,052
Hardwick	3,261
Harvard	1,077
Holden	2,640
Hopedale	2,048
Hubbardston	1,205
Lancaster	2,406
Leicester	3,414
Leominster	14,297
Lunenburg	1,293
Mendon	922
Milford	12,105
Millbury	4,631
New Braintree	477
Northboro	1,947
Northbridge	7,400
North Brookfield	2,617
Oakham	519
Oxford	2,927
Paxton	444
Petersham	855
Phillipston	442
Princeton	907
Royalston	903
Rutland	1,713
Shrewsbury	1,866
Southboro	1,931
Southbridge	11,000
Spencer	7,121
Sterling	1,315
Sturbridge	1,974
Sutton	3,173
Templeton	3,783
Upton	2,024
Uxbridge	3,881
Warren	4 300
Webster	10,018
Westboro	5,378
West Boylston	1,571
West Brookfield	1,384
Westminster	1,348
Winchendon	5,932
Worcester	128,135

TOTAL POPULATION OF CONNECTICUT 908,355

Fairfield Co.	
Bethel	3,327
Bridgeport	70,996
Brookfield	1,046
Danbury	19,474
Darien	3,116
Easton	960
Fairfield	4,489
Greenwich	12,172
Huntington	5,572
Monroe	1,043
New Canaan	2,968
New Fairfield	584
Newtown	3,276
Norwalk	19,932
Redding	1,426
Ridgefield	2,626
Sherman	658
Stamford	18,839
Stratford	3,657
Trumbull	1,587
Weston	840
Westport	4,017
Wilton	1,598
Hartford Co.	
Avon	1,302
Berlin	3,448
Bloomfield	1,513
Bristol	9,643
Burlington	1,213
Canton	2,678
East Granby	684
East Hartford	6,406
East Windsor	3,158
Enfield	6,699
Farmington	3,331
Glastonbury	4,260
Granby	1,299
Hartford	79,850
Hartland	592
Manchester	10,601
Marlboro	322
New Britain	28,202
Newington	1,041
Plainville	2 189
Rocky Hill	1,026
Simsbury	2,094
Southington	5,890
South Windsor	2,014
Suffield	3,521
West Hartford	3,186
Wethersfield	2,637
Windsor	3,614
Windsor Locks	2,997
Litchfield Co.	
Barkhamsted	864
Bethlehem	576
Bridgewater	649
Canaan	820
Colebrook	684
Cornwall	1,175
Goshen	835
Harwinton	1,213
Kent	1,220
Litchfield	3,214
Morris	535
New Hartford	3,424
New Milford	4,804
Norfolk	1,614
North Canaan	1,803
Plymouth	2,828
Roxbury	1,087
Salisbury	3,489
Sharon	1,982
Thomaston	3,300
Torrington	12,453
Warren	432
Washington	1,820
Watertown	3,100
Winchester	7.763
Woodbury	1,988
Middlesex Co.	
Chatham	2,271
Chester	1,328
Clinton	1,429
Cromwell	2,031
Durham	884
East Haddam	2,485
Essex	2,530
Haddam	2,015
Killingworth	651
Middlefield	845
Middletown	17,486
Old Saybrook	1,431
Portland	3,856
Saybrook	1,634
Westbrook	884
New Haven Co.	
Ansonia	12,681
Beacon Falls	623
Bethany	517
Branford	5,706
Cheshire	1,989
Derby	7,930
East Haven	1,167
Guilford	2,785
Hamden	4,626
Madison	1,518
Meriden	28,695
Middlebury	736
Milford	3,783
Naugatuck	10,541
New Haven	108,027
North Branford	814
North Haven	2,164
Orange	6,995
Oxford	952
Prospect	562
Seymour	3,541
Southbury	1,238
Wallingford	9,001
Waterbury	51,139
Wolcott	581
Woodbridge	852
New London Co.	
Bozrah	799
Colchester	1,991
East Lyme	1,836
Franklin	546
Griswold	3,490
Groton	5,962
Lebanon	1,521
Ledyard	1,236
Lisbon	697
Lyme	750
Montville	2,395
New London	17,548
North Stonington	1,240
Norwich	24,637
Old Lyme	1,180
Preston	2,807
Salem	468
Sprague	1,339
Stonington	8,540
Voluntown	872
Waterford	2,904
Tolland Co.	
Andover	385
Bolton	457
Columbia	655
Coventry	1,632
Ellington	1,829
Hebron	1,016
Mansfield	1,827
Somers	1 593
Stafford	4,297
Tolland	1,036
Union	428
Vernon	8,483
Willington	885
Windham Co.	
Ashford	757
Brooklyn	2,358
Canterbury	876
Chaplin	529
Eastford	523
Hampton	629
Killingly	6,835
Plainfield	4,821
Pomfret	1,831
Putnam	7,348
Scotland	471
Sterling	1,209
Thompson	6,442
Windham	10,137
Woodstock	2,095

TOTAL POPULATION OF RHODE ISLAND 428,556

Bristol Co.	
Barrington	1,135
Bristol	6,901
Warren	5,108
Kent Co.	
Coventry	5,279
East Greenwich	2,775
Warwick	21,316
West Greenwich	606
Newport Co.	
Jamestown	1,498
Little Compton	1,132
Middletown	1,457
Newport	22,034
New Shoreham	1,396
Portsmouth	2,105
Tiverton	2,977
Providence Co.	
Burrillville	6,317
Central Falls	18,167
Cranston	13,343
Cumberland	8,925
East Providence	12,138
Foster	1,151
Glocester	1,462
Johnston	4,305
Lincoln	8,937
North Providence	3,016
North Smithfield	2,422
Pawtucket	39,231
Providence	175,597
Scituate	3,361
Smithfield	2,107
Woonsocket	28,204
Washington Co.	
Charlestown	975
Exeter	841
Hopkinton	2,602
Narragansett	1,523
North Kingstown	4,194
Richmond	1,506
South Kingstown	4,972
Westerly	7,541

POPULATION OF CITIES AND TOWNS

HAVING 3,000 INHABITANTS OR MORE IN 1900, ARRANGED ALPHABETICALLY BY STATES.

Alabama.	
Anniston	9,695
Avondale	3,060
Bessemer	6,358
Birmingham	38,415
Decatur	3,114
Dothan	3,275
Eufaula	4,532
Florence	6,478
Gadsden	4,282
Girard	3,840
Greenville	3,162
Huntsville	8,068
Mobile	38,469
Montgomery	30,346
New Decatur	4,437
Opelika	4,245
Phoenix	4,163
Pratt City	3,485
Selma	8,713
Sheffield	3,333
Troy	4,097
Tuscaloosa	5,094
Arizona.	
Phoenix	5,544
Prescott	3,559
Tucson	7,531
Arkansas.	
Eureka Springs	3,572
Fayetteville	4,061
Fort Smith	11,587
Helena	5,550
Hot Springs	9,973
Jonesboro	4,508
Little Rock	38,307
Mena	3,423
Paragould	3,324
Pine Bluff	11,496
Texarkana	4,914
California.	
Alameda	16,464
Bakersfield	4,836
Berkeley	13,214
Eureka	7,327
Fresno	12,470
Grass Valley	4,719
Los Angeles	102,479
Marysville	3,497
Napa	4,036
Nevada City	3,250
Oakland	66,960
Pasadena	9,117
Petaluma	3,871
Pomona	5,526
Redlands	4,797
Riverside	7,973
Sacramento	29,282
Salinas	3,304
San Bernardino	6,150
San Diego	17,700
San Francisco	342,782
San Jose	21,500
San Luis Obispo	3,021
San Rafael	3,879
Santa Ana	4,933
Santa Barbara	6,587
Santa Clara	3,650
Santa Cruz	5,659
Santa Monica	3,057
Santa Rosa	6,673
Stockton	17,506
Vallejo	7,965
Visalia	3,085
Watsonville	3,528
Colorado.	
Aspen	3,303
Boulder	6,150
Canyon	3,775
Central City	3,114
Colorado Springs	21,085
Cripple Creek	10,147
Denver	133,859
Durango	3,317
Florence	3,728
Fort Collins	3,054
Grand Junction	3,503
Greeley	3,023
Leadville	12,455
Pueblo	28,157
Salida	3,722
Trinidad	5,345
Victor	4,986
Connecticut.	
(In full elsewhere.)	
Delaware.	
Dover	3,329
Newcastle	3,380
Wilmington	76,508
Dist. of Columbia.	
Georgetown	14,549
Washington	278,718
Florida.	
Apalachicola	3,077
Fernandina	3,245
Gainesville	3,633
Jacksonville	28,429
Key West	17,114
Lake City	4,013
Ocala	3,380
Palatka	3,301
Pensacola	17,747
St. Augustine	4,272
Tampa	15,839
Georgia.	
Albany	4,606
Americus	7,674
Athens	10,245
Atlanta	89,872
Augusta	39,441
Barnsville	3,036
Brunswick	9,081
Cartersville	3,135
Columbus	17,614
Cordele	3,473
Dalton	4,315
Elberton	3,834
Gainesville	4,382
Griffin	6,857
La Grange	4,274
Macon	23,272
Marietta	4,446
Milledgeville	4,219
Newnan	3,654
Rome	7,291
Savannah	54,244
Summerville	3,245
Thomasville	5,322
Valdosta	5,613
Washington	3,300
Waycross	5,919
Hawaii.	
Honolulu	39,306
Idaho.	
Boise	5,957
Pocatello	4,046
Illinois.	
Alton	14,210
Aurora	24,147
Batavia	3,871
Beardstown	4,827
Belleville	17,484
Belvidere	6,937
Bloomington	23,286
Blue Island	6,114
Braidwood	3,279
Cairo	12,566
Canton	6,564
Carbondale	3,318
Carlinville	3,502
Centralia	6,721
Champaign	9,098
Charleston	5,488
Chicago	1,698,575
Chicago Heights	5,100
Clinton	4,452
Collinsville	4,021
Danville	16,354
Decatur	20,754
Dekalb	5,904
Dixon	7,917
Duquoin	4,353
East St. Louis	29,655
Edwardsville	4,157
Effingham	3,774
Elgin	22,433
Evanston	19,259
Freeport	13,258
Galena	5,005
Galesburg	18,607
Geneseo	3,356
Granite	3,122
Harlem	4,085
Harvey	5,395
Havana	3,268
Hoopeston	3,823
Jacksonville	15,078
Jerseyville	3,517
Joliet	29,353
Kankakee	13,595
Kewanee	8,382
Lagrange	3,969
Lasalle	10,446
Lincoln	8,962
Litchfield	5,918
Macomb	5,375
Mattoon	9,622
Maywood	4,532
Mendota	3,736
Metropolis	4,069
Moline	17,248
Monmouth	7,460
Morris	4,273
Mt. Carmel	4,311
Mt. Vernon	5,216
Murphysboro	6,463
Normal	3,795
Olney	4,260
Ottawa	10,588
Pana	5,530
Paris	6,105
Paxton	3,036
Pekin	8,420
Peoria	56,100
Peru	6,863
Pontiac	4,266
Princeton	4,023
Quincy	36,252
Rockford	31,051
Rock Island	19,493
Savanna	3,325
Shelbyville	3,546
Springfield	34,159
Spring Valley	6,214
Sterling	6,309
Streator	14,079
Sycamore	3,653
Taylorville	4,248
Urbana	5,728
Waukegan	9,426
Indiana.	
Alexandria	7,221
Anderson	20,178
Attica	3,005
Auburn	3,396
Aurora	3,645
Bedford	6,115
Bloomington	6,460
Bluffton	4,479
Brazil	7,786
Columbus	8,130
Connorsville	6,836
Crawfordsville	6,649
Decatur	4,142
Dunkirk	3,187
East Chicago	3,411
Elkhart	15,184
Elwood	12,950
Evansville	59,007
Fairmount	3,205
Fort Wayne	45,115
Frankfort	7,100
Franklin	4,005
Garrett	3,910
Gas City	3,622
Goshen	7,810
Greencastle	3,661
Greenfield	4,489
Greensburg	5,034
Hammond	12,376
Hartford City	5,912
Huntington	9,491
Indianapolis	169,164
Jeffersonville	10,774
Kendallville	3,354
Kokomo	10,609
Lafayette	18,116
Laporte	7,113
Lawrenceburg	4,326
Lebanon	4,465
Linton	3,071
Logansport	16,204
Madison	7,835
Marion	17,337
Martinsville	4,038
Michigan City	14,850
Mishawaka	5,560
Montpelier	3,405
Mt. Vernon	5,132
Muncie	20,942
New Albany	20,628
New Castle	3,406
Noblesville	4,792
Peru	8,463
Plymouth	3,656
Portland	4,798
Princeton	6,041
Richmond	18,226
Rochester	3,421
Rushville	4,541
Seymour	6,445
Shelbyville	7,169
South Bend	35,999
Sullivan	3,118
Terre Haute	36,673
Tipton	3,764
Valparaiso	6,280
Vincennes	10,249
Wabash	8,618
Warsaw	3,987
Washington	8,551
Whiting	3,983
Winchester	3,705
Iowa.	
Atlantic	5,046
Belle Plaine	3,283
Boone	8,880
Burlington	23,201
Cedar Falls	5,319
Cedar Rapids	25,656
Centerville	5,256
Chariton	3,989
Charles City	4,227
Cherokee	3,865
Clarinda	3,276
Clinton	22,698

Iowa.—Cont.

Council Bluffs	25,802
Creston	7,752
Davenport	35,254
Decorah	3,246
Des Moines	62,139
Dubuque	36,297
Eaglegrove	3,557
Esthervilie	3,237
Fairfield	4,689
Fort Dodge	12,162
Fort Madison	9,278
Glenwood	3,040
Grinnell	3,860
Independence	3,656
Indianola	3,261
Iowa City	7,987
Keokuk	14,641
Knoxville	3,131
Le Mars	4,146
Maquoketa	3,777
Marion	4,102
Marshalltown	11,544
Mason City	6,746
Missouri Valley	4,010
Mt. Pleasant	4,109
Muscatine	14,073
Newton	3,682
Oelwein	5,142
Oskaloosa	9,212
Ottumwa	18,197
Perry	3,986
Red Oak	4,355
Shenandoah	3,573
Sioux City	33,111
Spencer	3,095
Vinton	3,499
Washington	4,255
Waterloo	12,580
Waverly	3,177
Webster City	4,613
Winterset	3,039

Kansas.

Abilene	3,507
Argentine	5,878
Arkansas City	6,140
Atchison	15,722
Chanute	4,208
Cherryvale	3,472
Clay Center	3,069
Coffeyville	4,953
Concordia	3,401
El Dorado	3,466
Emporia	8,223
Fort Scott	10,322
Galena	10,155
Holton	3,082
Horton	3,398
Hutchinson	9,379
Independence	4,851
Iola	5,791
Junction	4,695
Kansas City	51,418
Lawrence	10,862
Leavenworth	20,735
Manhattan	3,438
Newton	6,208
Olathe	3,451
Osawatomie	4,191
Ottawa	6,934
Paola	3,144
Parsons	7,682
Pittsburg	10,112
Rosedale	3,270
Salina	6,074
Topeka	33,608
Wellington	4,245
Wichita	24,671
Winfield	5,554

Kentucky.

Ashland	6,800
Bellevue	6,332
Bowling Green	8,226
Catlettsburg	3,081
Covington	42,938
Cynthiana	3,257
Danville	4,285
Dayton	6,104
Earlington	3,012
Frankfort	9,487
Georgetown	3,823
Henderson	10,272
Hopkinsville	7,280
Lebanon	3,043
Lexington	26,369
Louisville	204,731
Ludlow	3,334
Madisonville	3,628
Mayfield	4,081
Maysville	6,423
Middlesboro	4,162
Mt. Sterling	3,561
Newport	28,301
Owensboro	13,189
Paducah	19,446
Paris	4,603
Richmond	4,653
Shelbyville	3,016
Somerset	3,384
Winchester	5,964

Louisiana.

Alexandria	5,648
Baton Rouge	11,269
Crowley	4,214
Donaldsonville	4,105
Houma	3,212
Lafayette	3,314
Lake Charles	6,680
Monroe	5,428
New Iberia	6,815
New Orleans	287,104
Plaquemine	3,590
Shreveport	16,013
Thibodaux	3,253

Maine.

Auburn	12,951
Augusta	11,683
Bangor	21,850
Bath	10,477
Belfast	4,615
Biddeford	16,145
Brewer	4,835
Calais	7,655
Eastport	5,311
Ellsworth	4,297
Gardiner	5,501
Lewiston	23,761
Old Town	5,763
Portland	50,145
Rockland	8,150
Saco	6,122
Skowhegan	4,266
South Portland	6,287
Waterville	9,477
Westbrook	7,283

Maryland.

Annapolis	8,402
Baltimore	508,957
Cambridge	5,747
Chestertown	3,008
Crisfield	3,165
Cumberland	17,128
Easton	3,074
Frederick	9,296
Frostburg	5,274
Hagerstown	13,591
Havre de Grace	3,423
Salisbury	4,277
Westminster	3,199

Massachusetts.

(In full elsewhere.)

Michigan.

Adrian	9,654
Albion	4,519
Alpena	11,802
Ann Arbor	14,509
Battle Creek	18,563
Bay City	27,628
Belding	3,282
Benton Harbor	6,562
Bessemer	3,911
Big Rapids	4,686
Cadillac	5,997
Charlotte	4,092
Cheboygan	6,489
Coldwater	6,216
Crystal Falls	3,231
Delray	4,573
Detroit	285,704
Dowagiac	4,151
Escanaba	9,549
Flint	13,103
Gladstone	3,380
Grand Haven	4,743
Grand Rapids	87,565
Greenville	3,381
Hancock	4,050
Hastings	3,172
Hillsdale	4,151
Holland	7,790
Houghton	3,359
Ionia	5,209
Iron Mountain	9,242
Ironwood	9,705
Ishpeming	13,255
Jackson	25,180
Kalamazoo	24,404
Lansing	16,485
Lapeer	3,297
Laurium	5,643
Ludington	7,166
Manistee	14,260
Manistique	4,126
Marine	3,829
Marquette	10,058
Marshall	4,370
Menominee	12,818
Monroe	5,043
Mt. Clemens	6,576
Mt. Pleasant	3,662
Muskegon	20,818
Negaunee	6,935
Niles	4,287
Norway	4,170
Owosso	8,696
Petoskey	5,285
Pontiac	9,769
Port Huron	19,158
Red Jacket	4,668
Saginaw	42,345
St. Johns	3,388
St. Joseph	5,155
Sault Ste. Marie	10,538
South Haven	4,009
Three Rivers	3,550
Traverse City	9,407
West Bay City	13,119
Wyandotte	5,183
Ypsilanti	7,378

Minnesota.

Albert Lea	4,500
Anoka	3,769
Austin	5,474
Brainerd	7,524
Cloquet	3,072
Crookston	5,359
Duluth	52,969
Ely	3,717
Fairmont	3,040
Faribault	7,868
Fergus Falls	6,072
Hastings	3,811
Little Falls	5,774
Mankato	10,599
Minneapolis	202,718
Moorhead	3,730
New Ulm	5,403
Northfield	3,210
Owatonna	5,561
Red Wing	7,525
Rochester	6,843
St. Cloud	8,663
St. Paul	163,065
St. Peter	4,302
Stillwater	12,318
Two Harbors	3,278
Waseca	3,103
Willmar	3,409
Winona	19,714

Mississippi.

Aberdeen	3,434
Biloxi	5,467
Canton	3,404
Columbus	6,484
Corinth	3,661
Greenville	7,642
Greenwood	3,026
Hattiesburg	4,175
Jackson	7,816
Laurel	3,193
McComb	4,477
Meridian	14,050
Natchez	12,210
Vicksburg	14,834
Water Valley	3,813
Wesson	3,279
West Point	3,193
Yazoo City	4,944

Missouri.

Aurora	6,191
Boonville	4,377
Brookfield	5,484
Butler	3,158
Cape Girardeau	4,815
Carrollton	3,854
Carterville	4,445
Carthage	9,416
Chillicothe	6,905
Clinton	5,061
Columbia	5,651
De Soto	5,611
Fulton	4,883
Hannibal	12,780
Independence	6,974
Jefferson City	9,664
Joplin	26,023
Kansas City	163,752
Kirksville	5,966
Lexington	4,190
Louisiana	5,131
Macon	4,068
Marshall	5,086
Maryville	4,577
Mexico	5,099
Moberly	8,012
Monett	3,115
Nevada	7,461
Poplar Bluff	4,321
Rich Hill	4,053
Richmond	3,478
St. Charles	7,982
St. Joseph	102,979
St. Louis	575,238
Sedalia	15,231
Springfield	23,267
Trenton	5,396
Warrensburg	4,724
Washington	3,015
Webb City	9,201

Montana.

Anaconda	9,453
Billings	3,221
Bozeman	3,419
Butte	30,470
Great Falls	14,930
Helena	10,770
Missoula	4,366

Nebraska.

Beatrice	7,875
Columbus	3,522
Fairbury	3,140
Falls City	3,022
Fremont	7,241
Grand Island	7,554

Nebraska.—Cont.

Hastings	7,188
Holdrege	3,007
Kearney	5,634
Lincoln	40,169
Nebraska City	7,380
Norfolk	3,883
North Platte	3,640
Omaha	102,555
Plattsmouth	4,964
South Omaha	26,001
York	5,132

Nevada.

Reno	4,500

New Hampshire.

Berlin	8,886
Claremont	6,498
Concord	19,632
Conway	3,154
Derry	3,583
Dover	13,207
Exeter	4,922
Franklin	5,846
Haverhill	3,414
Keene	9,165
Laconia	8,042
Lancaster	3,190
Lebanon	4,965
Littleton	4,066
Manchester	56,987
Milford	3,739
Nashua	23,898
Newport	3,126
Pembroke	3,183
Portsmouth	10,637
Rochester	8,466
Somersworth	7,023

New Jersey.

Asbury Park	4,148
Atlantic City	27,838
Bayonne	32,722
Bloomfield	9,668
Boonton	3,901
Bordentown	4,110
Bridgeton	13,913
Burlington	7,392
Camden	75,935
Dover	5,938
East Orange	21,506
Elizabeth	52,130
Englewood	6.253
Garfield	3,504
Gloucester City	6,84[illegible]
Guttenberg	3,825
Hackensack	9,443
Hammonton	3.481
Harrison	10,596
Hoboken	59,364
Irvington	5,255
Jersey City	206,433
Kearney	10,896
Keyport	3,413
Lambertville	4,637
Long Branch	8,872
Madison	3,754
Millville	10,583
Montclair	13,962
Morristown	11,267
Newark	246,070
New Brunswick	20,006
Newton	4,376
North Plainfield	5,009
Orange	24,141
Passaic	27,777
Paterson	105,171
Perth Amboy	17,699
Phillipsburg	10,052
Plainfield	15,369
Princeton	3,899
Rahway	7,935
Raritan	3,244
Red Bank	5,428
Rutherford	4,411
Salem	5,811
Somerville	4,843
South Amboy	6,349
South Orange	4,608
Summit	5,302
Trenton	73,307
Union	15,187
Vineland	4,370
Washington	3,580
West Hoboken	23,094
West New York	5,267
West Orange	6,889
Woodbury	4,087

New Mexico

Albuquerque	6,238
Las Vegas	3,552
Raton	3,540
Santa Fe	5,603

New York.

Albany	94,151
Albion	4,477
Amsterdam	20,929
Auburn	30,345
Ballston Spa	3,923
Batavia	9,180
Bath	4,994
Binghamton	39,647
Brockport	3,398
Buffalo	352.387
Canandaigua	6,151
Canastota	3,030
Catskill	5,484
Cohoes	23,910
Corning	11,061
Cortland	9,014
Dansville	3,633
Depew	3,379
Dunkirk	11,616
Elmira	35,672
Fishkill Landing	3,673
Fort Edward	3.521
Fredonia	4,127
Fulton	5,281
Geneva	10,433
Glens Falls	12,613
Gloversville	18,349
Gouverneur	3,689
Green Island	4,770
Haverstraw	5,935
Hempstead	3,582
Herkimer	5,555
Hoosick Falls	5,671
Hornellsville	11,918
Hudson	9,528
Ilion	5,138
Ithaca	13,136
Jamestown	22,892
Johnstown	10,130
Kingston	24,535
Lancaster	3,750
Lansingburg	12,595
Leroy	3,144
Lestershire	3,111
Little Falls	10,381
Lockport	16,581
Lyons	4,300
Malone	5,935
Mamaroneck	4,722
Matteawan	5,807
Mechanicsville	4,695
Medina	4,716
Middletown	14,522
Mt. Vernon	20,346
Newark	4,578
Newburgh	24 943
New Rochelle	14,720
New York	3,437,202
Niagara Falls	19,457
North Tarrytown	4,241
No. Tonawanda	9,069
Norwich	5,766
Nyack	4,275
Ogdensburg	12,633
Olean	9,462
Oneida	6,364
Oneonta	7,147
Oswego	22,199
Owego	5,039
Peekskill	10,358
Penn Yan	4,650
Plattsburg	8,434
Port Chester	7,440
Port Jervis	9,385
Potsdam	3,843
Poughkeepsie	24.029
Rensselaer	7,466
Rochester	162,608
Rome	15,343
Salamanca	4,251
Sandy Hill	4,473
Saratoga Springs	12,409
Saugerties	3,697
Schenectady	31,682
Seneca Falls	6,519
Sing Sing	7,939
Solvay	3,493
Syracuse	108,374
Tarrytown	4,770
Tonawanda	7,421
Troy	60.651
Utica	56,383
Walden	3.147
Wappingers Falls	3,504
Warsaw	3,048
Waterford	3,146
Waterloo	4,256
Watertown	21,696
Watervliet	14,321
Waverly	4,465
Wellsville	3,556
Whitehall	4,377
White Plains	7,899
Yonkers	47,931

North Carolina.

Asheville	14,694
Burlington	3,692
Charlotte	18,091
Concord	7,910
Durham	6,679
Edenton	3,046
Elizabeth City	6,348
Fayetteville	4,670
Gastonia	4.610
Goldsboro	5,877
Greensboro	10,035
Henderson	3,746
High Point	4.163
Kinston	4,106
Newbern	9,090
Raleigh	13,643
Reidsville	3.262
Salem	3,642
Salisbury	6,277
Statesville	3,141
Washington	4,8[illegible]2
Wilmington	20,976
Wilson	3,525
Winston	10,008

North Dakota.

Bismarck	3,319
Fargo	9,589
Grand Forks	7,652

Ohio.

Akron	42,728
Alliance	8,974
Ashland	4,087
Ashtabula	12,949
Athens	3,066
Barberton	4,354
Barnesville	3,721
Bellaire	9,912
Bellefontaine	6,649
Bellevue	4,101
Bowling Green	5,067
Bridgeport	3,963
Bryan	3,131
Bucyrus	6,560
Cambridge	8,241
Canal Dover	5,422
Canton	30,667
Chillicothe	12,976
Cincinnati	325,902
Circleville	6,991
Cleveland	381,768
Collinwood	3,639
Columbus	125,560
Conneaut	7,133
Coshocton	6,473
Crestline	3,282
Cuyahoga Falls	3,186
Dayton	85,333
Defiance	7,579
Delaware	7,940
Delphos	4,517
Dennison	3,763
East Liverpool	16,485
Eaton	3,155
Elyria	8,791
Findlay	17,613
Fostoria	7,730
Fremont	8,439
Galion	7,282
Glenville	5,588
Greenfield	3,979
Greenville	5,501
Hamilton	23,914
Hillsboro	4,535
Ironton	11,868
Jackson	4,672
Kent	4,541
Kenton	6,852
Lakewood	3,355
Lancaster	8,991
Lima	21,723
Lisbon	3,330
Logan	3,480
London	3,511
Lorain	16,028
Madisonville	3,140
Mansfield	17,640
Marietta	13,348
Marion	11,862
Martins Ferry	7,760
Marysville	3,048
Massillon	11,944
Miamisburg	3,941
Middletown	9,215
Mt. Vernon	6,633
Napoleon	3,639
Nelsonville	5,421
Newark	18,157
Newburg	5,909
New Philadelphia	6,213
Niles	7,468
North Baltimore	3,561
Norwalk	7,074
Norwood	6,480
Oberlin	4,082
Painesville	5,024
Piqua	12,172
Pomeroy	4,639
Portsmouth	17,870
Ravena	4,003
Reading	3,076
St. Bernard	3,384
St. Marys	5,359
Salem	7,582
Sandusky	19,664
Shelby	4,685
Sidney	5,688
Springfield	38,253
Steubenville	14,349
Tiffin	10,989
Toledo	131,822
Toronto	3,526
Troy	5,881
Uhrichsville	4,582
Upper Sandusky	3,355
Urbana	6,808
Van Wert	6,422
Wapakoneta	3,915
Warren	8,529
Wash. C'rt House	5,751
Wellston	8,045
Wellsville	6,146
Wilmington	3,613
Wooster	6,063

Ohio.—Cont.

Xenia	8,696
Youngstown	44,885
Zanesville	23,538

Oklahoma.

Elreno	3,383
Enid	3,444
Guthrie	10,006
Oklahoma City	10,037
Perry	3,351
Shawnee	3,462

Oregon.

Albany	3,149
Astoria	8,381
Baker City	6,663
Eugene	3,236
Oregon City	3,494
Pendleton	4,406
Portland	90,426
Salem	4,258
The Dalles	3,542

Pennsylvania.

Allegheny	129,896
Allentown	35,416
Altoona	38,973
Archbald	5,396
Ashland	6,438
Ashley	4,046
Athens	3,749
Avoca	3,487
Bangor	4,106
Beaver Falls	10,054
Bellefonte	4,216
Bellevue	3,416
Berwick	3,916
Bethlehem	7,293
Blairsville	3,386
Blakely	3,915
Bloomsburg	6,170
Braddock	15,654
Bradford	15,029
Bridgeport	3,097
Bristol	7,104
Butler	10,853
Carbondale	13,536
Carlisle	9,626
Carnegie	7,330
Catasauqua	3,963
Chambersburg	8,864
Charleroi	5,930
Chester	33,988
Clearfield	5,081
Coatesville	5,721
Columbia	12,316
Connellsville	7,160
Conshohocken	5,762
Corry	5,369
Coudersport	3,217
Danville	8,042
Darby	3,429
Dickson	4,948
Doylestown	3,034
Dubois	9,375
Dunmore	12,583
Duquesne	9,036
E. Mauch Chunk	3,458
Easton	25,238
Edwardsville	5,165
Elliott	3,345
Erie	52,733
Etna	5,384
Forest City	4,279
Franklin	7,317
Freeland	5,254
Gettysburg	3,495
Gilberton	4,373
Girardville	3,666
Greensburg	6,508
Greenville	4,814
Hanover	5,302
Harrisburg	50,167
Hazelton	14,230
Homestead	12,554
Huntingdon	6,053
Indiana	4,142
Jeannette	5,865
Jersey Shore	3,070
Johnsonburg	3,894
Johnstown	35,936
Kane	5,296
Kingston	3,846
Kittanning	3,902
Knoxville	3,511
Lancaster	41,459
Lansford	4,888
Latrobe	4,614
Lebanon	17,628
Lehighton	4,629
Lewisburg	3,457
Lewistown	4,451
Lock Haven	7,210
Luzerne	3,817
McKeesport	34,227
McKees Rocks	6,352
Mahanoy City	13,504
Mauch Chunk	4,029
Meadville	10,291
Mechanicsburg	3,841
Media	3,075
Meyersdale	3,024
Middletown	5,608
Millvale	6,736
Milton	6,175
Minersville	4,815
Monongahela	5,173
Mt. Carmel	13,179
Mt. Pleasant	4,745
Nanticoke	12,116
New Brighton	6,820
Newcastle	28,339
New Kensington	4,665
Norristown	22,265
North Braddock	6,535
Oil City	13,264
Old Forge	5,630
Olyphant	6,180
Philadelphia	1,293,697
Philipsburg	3,266
Phoenixville	9,196
Pittsburg	321,616
Pittston	12,556
Plymouth	13,649
Pottstown	13,696
Pottsville	15,710
Punxsutawney	4,375
Quakertown	3,014
Rankin	3,775
Reading	78,961
Renovo	4,082
Reynoldsville	3,435
Ridgway	3,515
Rochester	4,688
St. Clair	4,638
St. Marys	4,295
Sayre	5,243
Schuylkill Haven	3,654
Scottdale	4,261
Scranton	102,026
Sewickley	3,568
Shamokin	18,202
Sharon	8,916
Sharpsburg	6,842
Shenandoah	20,321
Shippensburg	3,228
Slatington	3,773
South Bethlehem	13,241
So. Williamsport	3,328
Steelton	12,086
Stroudsburg	3,450
Sunbury	9,810
Susquehanna	3,813
Tamaqua	7,267
Tarentum	5,472
Taylor	4,215
Titusville	8,244
Towanda	4,663
Turtle Creek	3,262
Tyrone	5,847
Union City	3,104
Uniontown	7,344
Warren	8,043
Washington	7,670
Waynesboro	5,396
West Bethlehem	3,465
West Chester	9,524
West Pittston	5,846
Wilkesbarre	51,721
Wilkinsburg	11,886
Williamsport	28,757
Wilmerding	4,179
Winton	3,425
York	33,708

Rhode Island.

(In full elsewhere.)

South Carolina.

Abbeville	3,766
Aiken	3,414
Anderson	5,498
Beaufort	4,110
Charleston	55,807
Chester	4,075
Columbia	21,108
Darlington	3,028
Florence	4,647
Gaffney	3,937
Georgetown	4,138
Greenville	11,860
Greenwood	4,824
Laurens	4,029
Newberry	4,607
Orangeburg	4,455
Rock Hill	5,485
Spartanburg	11,395
Sumter	5,673
Union	5,400

South Dakota.

Aberdeen	4,087
Deadwood	3,498
Lead	6,210
Mitchell	4,055
Sioux Falls	10,266
Watertown	3,352
Yankton	4,125

Tennessee.

Bristol	5,271
Chattanooga	30,154
Clarksville	9,431
Cleveland	3,858
Columbia	6,052
Dyersburg	3,647
Harriman	3,442
Jackson	14,511
Johnson City	4,645
Knoxville	32,637
Memphis	102,320
Murfreesboro	3,999
Nashville	80,865
Union City	3,407

Texas.

Abilene	3,411
Austin	22,258
Beaumont	9,427
Belton	3,700
Bonham	5,042
Brenham	5,968
Brownsville	6,305
Brownwood	3,965
Bryan	3,589
Calvert	3,322
Cameron	3,341
Cleburne	7,493
Corpus Christi	4,703
Corsicana	9,313
Cuero	3,422
Dallas	42,638
Denison	11,807
Denton	4,187
El Paso	15,906
Ennis	4,919
Fort Worth	26,688
Gainesville	7,874
Galveston	37,789
Gonzales	4,297
Greenville	6,860
Hillsboro	5,346
Houston	44,633
Laredo	13.429
Longview	3,591
McKinney	4,342
Marlin	3,092
Marshall	7,855
Navasota	3,857
Oak Cliff	3,630
Orange	3,835
Palestine	8,297
Paris	9.358
San Antonio	53,321
Sherman	10,243
Sulphur Springs	3,635
Taylor	4,211
Temple	7,065
Terrell	6,330
Texarkana	5,256
Tyler	8,069
Victoria	4,010
Waco	20,686
Waxahachie	4,215
Weatherford	4,786
Yoakum	3,499

Utah.

Eureka	3,085
Logan	5,451
Ogden City	16,313
Park City	3,759
Provo City	6,185
Salt Lake City	53,531
Springville	3,422

Vermont.

Barre	11,794
Bellows Falls	4,337
Bennington	8,023
Brattleboro	6,640
Burlington	18,640
Colchester	5,352
Derby	3,274
Hartford	3,817
Middlebury	3.045
Montpelier	6,2 6
Newport	3,113
Poultney	3,108
Randolph	3,141
Rockingham	5,809
Rutland	11,499
Springfield	3,432
St. Albans	7,954
St. Johnsbury	7,010
Swanton	3,745

Virginia.

Alexandria	14,528
Berkley	4,988
Bristol	4,579
Charlottesville	6,449
Clifton Forge	3,212
Danville	16,520
Fredericksburg	5,068
Hampton	3,441
Harrisonburg	3,521
Lexington	3,203
Lynchburg	18,891
Manchester	9,715
Newport News	19,635
Norfolk	46,624
Petersburg	21,810
Portsmouth	17,427
Radford	3,344
Richmond	85,050
Roanoke	21,495
Salem	3,412
Staunton	7,289
Suffolk	3,827
Winchester	5,161
Wytheville	3,003

Washington.

Aberdeen	3,747
Ballard	4,568
Everett	7,838
Fairhaven	4,228
New Whatcom	6,834
North Yakima	3,154
Olympia	4,082
Port Townsend	3,443
Seattle	80,671
Spokane	36,848
Tacoma	37,714
Vancouver	4,006
Wallawalla	10,049

West Virginia.

Benwood	4,511
Bluefield	4,644
Charleston	11,099
Clarksburg	4,050
Fairmont	5,655
Grafton	5,650
Hinton	3,763
Huntington	11,923
Martinsburg	7,564
Moundsville	5,332
Parkersburg	11,703
Wheeling	38,878

Wisconsin.

Antigo	5,145
Appleton	15,085
Ashland	13,074
Baraboo	5,751
Beaverdam	5,128
Beloit	10,436
Berlin	4,489
Chippewa Falls	8,094
Depere	4,038
Eau Claire	17,517
Fond du Lac	15,110
Fort Atkinson	3,043
Gre'ter G. Rapids	4,493
Green Bay	18,684
Hudson	3,259
Janesville	13,185
Kaukauna	5,115
Kenosha	11,606
La Crosse	28,895
Madison	19,164
Manitowoc	11,786
Marinette	16,195
Marshfield	5,240
Menasha	5,589
Menominee	5,655
Merrill	8,537
Milwaukee	285,315
Monroe	3,927
Neenah	5,954
Oconto	5,646
Oshkosh	28,284
Platteville	3,340
Portage	5,459
Port Washington	3,010
Prairie du Chien	3,232
Racine	29,102
Rhinelander	4,998
Rice Lake	3,002
Ripon	3,818
Sheboygan	22,962
South Milwaukee	3,392
Sparta	3,555
Stevens Point	9,52
Stoughton	3,431
Sturgeon Bay	3,372
Superior	31,091
Two Rivers	3,784
Watertown	8,437
Waukesha	7,419
Waupun	3,185
Wausau	12,354
Whitewater	3,405

Wyoming.

Cheyenne	14,087
Laramie	8,207
Rock Springs	4,363

SOME OF THE PRINCIPAL CITIES OF THE WORLD.

NO. AMERICA.

Bahamas.	
Nassau	11,000
Barbadoes.	
Bridgetown	21,000
Canada.	
Halifax, N. S.	38,556
Montreal	216,650
Quebec	63,090
Toronto	181,220
Cuba.	
Cienfuegos	40,964
Havana	200,448
Matanzas	56 379
Puerto Principe	46,641
Santiago de Cuba	59,614
Guatemala.	
Guatemala	71,527
Haiti.	
Port au Prince	61,000
Honduras.	
Tegucigalpa	14,000
Jamaica.	
Kingston	46,542
Mexico.	
Mexico	339,935
Vera Cruz	88,993
Nicarauga.	
Leon	40,000
Porto Rico.	
Ponce	42,388
San Juan	23,414
Santo Domingo.	
Santo Domingo	25,000

SO. AMERICA.

Argentine Rep.	
Buenos Ayres	751,685
Bolivia.	
La Paz	62,320
Brazil.	
Recife (Pernambuco)	111,556
Rio de Janeiro	522,651
S.Salvad'r(Bahia)	174,412
Chile.	
Santiago	256,403
Valparaiso	122,447
Colombia.	
Bogota	95,813
Ecuador.	
Quito	80,000
Guiana.	
Georgetown	55,000
Paraguay.	
Asencion	45,000
Peru.	
Lima	103,956

UNITED STATES.

(See population in Index of Contents.)

Uruguay.	
Montevideo	245,000
Venezuela.	
Caracas	80,000

EUROPE.

Austria-Hungary.	
Budapest	617,856
Prague	182,530
Vienna	1,364,548
Belgium.	
Antwerp	271,284
Brussels	205,451
Denmark.	
Copenhagen	312,859
France.	
Bordeaux	256,906
Le Havre	119,470
Lyons	466,028
Marseilles	442,239
Paris	2,536,834
Toulouse	149,963
Germany.	
Berlin	1,677,304
Bremen	141,133
Breslau	378,250
Cologne	321,548
Dresden	336,440
Frankfort	229,299
Hamburg	625,552
Hanover	209,560
Leipzic	399,969
Madgeburg	214,397
Munich	407,307
Strasburg	135,608
Stuttgart	158,378
Great Britain.	
ENGLAND.	
Birmingham	496,751
Bradford	226,384
Bristol	228,139
Kingston on Hull	216,722
Leeds	395,546
Liverpool	517,980
London	4,433,018
Manchester	524,865
Newc's'l-on-Tyne	207,021
Nottingham	226,658
Portsmouth	174,151
Sheffield	342,768
IRELAND.	
Belfast	255,950
Dublin	245,001
SCOTLAND.	
Dundee	153,587
Edinburgh	263,646
Glasgow	658,198
WALES.	
Cardiff	155,637
Greece.	
Athens	111,486
Italy.	
Florence	209,540
Genoa	228,862
Milan	470,558
Naples	536,073
Palermo	287,972
Rome	487,066
Turin	351,855
Venice	155,899
Netherlands.	
Amsterdam	503,285
Hague	196,325
Rotterdam	298,433
Norway.	
Christiana	151,239
Portugal.	
Lisbon	301,206
Romania.	
Bucharest	232,009
Russia.	
Moscow	1,035,664
Odessa	405,041
St. Petersburg	1,267,023
Warsaw, Poland	638,208
Servia.	
Belgrade	59,237
Spain.	
Barcelona	272,481
Madrid	499,270
Valencia	170,763
Sweden.	
Stockholm	288,602
Switzerland.	
Geneva	82,120
Zurich	146,517
Turkey. (See also Asia.)	
Constantinople	873,565

ASIA.

Afghanistan.	
Kabul	60,000
Ceylon.	
Colombo	126,926
China.	
Canton	2,500,000
Hong-Kong	241,441
Peking	1,300,000
Shanghai	457,000
Tientsin	950,000
India.	
Benares	219,467
Bombay	821,764
Calcutta	810,786
Madras	452,518
Singapore	202,929
Japan.	
Osaka	503,690
Tokyo, (Yedo)	1,299,941
Yokohama	179,502
Persia.	
Teheran	230,000
Philippine Islands.	
Manilla	225,350
Siam.	
Bangkok	200,000
Turkey. (See also Europe.)	
Bagdad	145,000
Damascus	154,000
Jerusalem	41,335
Smyrna	200,000

AFRICA.

Algeria.	
Algiers	92,120
Cape of Good Hope.	
Cape Town	51,251
Egypt.	
Alexandria	319,767
Cairo	576,400
Morocco.	
Fez	150,000
South Africa.	
Johannesburg	102,714
Tunis.	
Tunis	170,000

OCEANICA.

Australia.	
Melbourne, Vic.	451,160
Sydney, N.S.W.	410,000

POPULATION OF CITIES IN UNITED STATES

HAVING 25,000 INHABITANTS OR MORE IN 1900, ARRANGED ACCORDING TO POPULATION.

	1900	1890		1900	1890
New York, N. Y.	3,437,202	2,492,591	Waterbury, Conn.	45,859	28,646
Chicago, Ill.	1,698,575	1,099,850	Holyoke, Mass.	45,712	35,637
Philadelphia, Pa.	1,293,697	1,046,964	Fort Wayne, Ind.	45,115	35,393
St. Louis, Mo.	575,238	451,770	Youngstown, Ohio	44,885	33,220
Boston, Mass.	560,892	448,477	Houston, Tex.	44,633	27,557
Baltimore, Md.	508,957	434,439	Covington, Ky.	42,938	37,371
Cleveland, Ohio	381,768	261,353	Akron, Ohio	42,728	27,601
Buffalo, N. Y.	352,387	255,664	Dallas, Tex.	42,638	38,067
San Francisco, Cal.	342,782	298,997	Saginaw, Mich.	42,345	46,322
Cincinnati, Ohio	325,902	296,908	Lancaster, Pa.	41,459	32,011
Pittsburg, Pa.	321,616	238,617	Lincoln, Nebr.	40,169	55.154
New Orleans, La.	287,104	242,039	Brockton, Mass.	40,063	27,294
Detroit, Mich.	285,704	205,876	Binghamton, N. Y.	39,647	35,005
Milwaukee, Wis.	285,315	204,468	Augusta, Ga.	39,441	33,300
Washington, D. C.	278,718	230,392	Pawtucket, R. I.	39,231	27,633
Newark, N. J.	246,070	181,830	Altoona, Pa.	38,973	30,337
Jersey City, N. J.	206,433	163,003	Wheeling, W. Va.	38,878	34,522
Louisville, Ky.	204,731	161,129	Mobile, Ala.	38,469	31,076
Minneapolis, Minn.	202,718	164.738	Birmingham, Ala.	38,415	26,178
Providence, R. I.	175,597	132,146	Little Rock, Ark.	38,307	25,874
Indianapolis, Ind.	169,164	105,436	Springfield, Ohio	38,253	31,895
Kansas City, Mo.	163,752	132,716	Galveston, Tex.	37,789	29,084
St. Paul, Minn.	163,065	133,156	Tacoma, Wash.	37,714	36,006
Rochester, N. Y.	162,608	133,896	Haverhill, Mass.	37,175	27,412
Denver, Colo.	133,859	106,713	Spokane, Wash.	36,848	19,922
Toledo, Ohio	131,822	81,434	Terre Haute, Ind.	36,673	30,217
Allegheny, Pa.	129,896	105,287	Dubuque, Iowa	36,297	30,311
Columbus, Ohio	125,560	88,150	Quincy, Ill.	36,252	31,494
Worcester, Mass.	118,421	84.655	South Bend, Ind.	35,999	21,819
Syracuse, N. Y.	108,374	88,143	Salem, Mass.	35,956	30,801
New Haven, Conn.	108,027	86,045	Johnstown, Pa.	35,936	21,805
Paterson, N. J.	105.171	78,347	Elmira, N. Y.	35,672	30,893
Fall River, Mass.	104,863	74,398	Allentown, Pa.	35,416	25,228
St. Joseph, Mo.	102,979	52,324	Davenport, Iowa	35,254	26.872
Omaha, Nebr.	102,555	140,452	McKeesport, Pa.	34,227	20,741
Los Angeles, Cal.	102,479	50.395	Springfield, Ill.	34,159	24,963
Memphis, Tenn.	102.320	64,495	Chelsea, Mass.	34,072	27,909
Scranton, Pa.	102,026	75,215	Chester, Pa.	33,988	20,226
Lowell, Mass.	94,969	77,696	York, Pa.	33.708	20,793
Albany, N. Y.	94,151	94,923	Malden, Mass.	33,664	23,031
Cambridge, Mass.	91,886	70,028	Topeka, Kans.	33,608	31,007
Portland, Oreg.	90,426	46,385	Newton, Mass.	33,587	24,379
Atlanta, Ga.	89,872	65.533	Sioux City, Iowa	33.111	37,806
Grand Rapids, Mich.	87,565	60,278	Bayonne, N. J.	32,722	19.033
Dayton, Ohio	85,333	61,220	Knoxville, Tenn.	32,637	22,535
Richmond, Va.	85,050	81,388	Chattanooga, Tenn.	32,490	29,100
Nashville, Tenn.	80,865	76,168	Schenectady, N. Y.	31,682	19,902
Seattle, Wash.	80,671	42,837	Fitchburg, Mass.	31,531	22,037
Hartford, Conn.	79,850	53,230	Superior, Wis.	31,091	11,983
Reading, Pa.	78,961	58,661	Rockford, Ill.	31,051	23,584
Wilmington, Del.	76,508	61,431	Taunton, Mass.	31,036	25,448
Camden, N. J.	75,935	58,313	Canton, Ohio	30,667	26,189
Trenton, N. J.	73,307	57,458	Butte, Mont.	30,470	10,723
Bridgeport, Conn.	70,996	48,866	Montgomery, Ala.	30,346	21,883
Lynn, Mass.	68,513	55,727	Auburn, N. Y.	30,345	25,858
Oakland, Cal.	66.960	48,682	East St. Louis, Ill.	29,655	15,169
Lawrence, Mass.	62,559	44,654	Joliet, Ill.	29,353	23,264
New Bedford, Mass.	62,442	40,733	Sacramento, Cal.	29,282	26,386
Des Moines, Iowa	62,139	50,093	Racine, Wis.	29,102	21,014
Springfield, Mass.	62,059	44,179	La Crosse, Wis.	28,895	25,090
Somerville, Mass.	61.643	40,152	Williamsport, Pa.	28,757	27,132
Troy, N. Y.	60.651	60,956	Jacksonville, Fla.	28,429	17,201
Hoboken, N. J.	59,364	43,648	Newcastle, Pa.	28,339	11,600
Evansville, Ind.	59,007	50,756	Newport, Ky.	28,301	24,918
Manchester, N. H.	56,987	44,126	Oshkosh, Wis.	28,284	22,836
Utica, N. Y.	56.383	44.007	Woonsocket, R. I.	28,204	20,830
Peoria, Ill.	56,100	41,024	Pueblo, Colo.	28,157	24,558
Charleston, S. C.	55,807	54,955	Atlantic City, N. J.	27,838	13,055
Savannah, Ga.	54,244	43,189	Passaic, N. J.	27,777	13,028
Salt Lake City, Utah	53,531	44,843	Bay City, Mich.	27,628	27,839
San Atonio, Tex.	53,321	37,673	Fort Worth, Tex.	26,688	23,076
Duluth, Minn.	52,969	33,115	Lexington, Ky.	26,369	21,567
Erie, Pa.	52,733	40,634	Gloucester, Mass.	26,121	24,651
Elizabeth, N. J.	52,130	37,764	South Omaha, Nebr.	26,001	8,062
Wilkesbarre, Pa.	51,721	37,718	New Britain, Conn.	25,998	16,519
Kansas City, Kan.	51,418	38,316	Council Bluffs, Iowa	25,802	21,474
Harrisburg, Pa.	50,167	39,385	Cedar Rapids, Iowa	25,656	18.020
Portland, Me.	50,145	36,425	Easton, Pa.	25,238	14.481
Yonkers, N. Y.	47,931	32,033	Jackson, Mich.	25,180	20,798
Norfolk, Va.	46,624	34,871	Honolulu, Hawaii	39,306	22,907

SPRINGFIELD
PRINTING AND BINDING COMPANY

70,000 sq. feet FLOOR SPACE

Springfield Printing & Binding Company

Springfield, Massachusetts

Telephones
2000 and
2001

Illustrated Book
and Commercial
Printing

Descriptive
Catalogues
a Specialty

S P B C°
SPRINGFIELD · PRINTING AND BINDING · COMPANY ·
SPRINGFIELD · MASS ·

EDWIN S. DOUBLEDAY

ACCOUNTANT and AUDITOR

432 Main Street SPRINGFIELD Telephone 2098

Cost Systems Installed and Supervised. Special and Periodical Audits Revealing Errors and Possible Fraud. Certified Balance Sheets forming Basis for Credit. Profit and Loss Accounts giving Details of Operations. Investigations and Reports on Proffered Investments

41-43 WALL STREET, NEW YORK Telephone 7517 Hanover

UNION GARAGE CO.

J. M. OHDE, Manager

Agent for

THE MITCHELL

AUTOMOBILES SOLD, STORED and REPAIRED
FULL LINE OF SUPPLIES

36 Dwight Street SPRINGFIELD, MASS. Telephone 2720

DIRECTORIES OF THE DIFFERENT CITIES

ON FILE AT THE OFFICE OF

THE PRICE & LEE COMPAN

135 Dwight Street,

SPRINGFIELD, MASS.

NEW ENGLAND AUDIT COMPANY

Incorporated under the laws of Massachusetts.

F. J. HILLMAN, President and Manager. CHARLES O. WALKER, Treasurer and Ass't Manager.

AUDITORS, EXPERT ACCOUNTANTS AND DEVISERS OF BUSINESS SYSTEMS.

Absolutely reliable and unbiased reports on Corporations, Firms or Individuals for Banks, Stockholders, Investors, etc.

Office and Cost Systems. Testimony in Court or before Referee.

510-512-514 Court Square Theatre Building,
15 Elm St., P. O. Box 597. Tel. 2670.
SPRINGFIELD, MASS.

WALTER W. EATON & CO.,

Public Expert Accountants

AND CORPORATION AUDITORS.

Room 7, Phoenix Building, 307 Main Street,
SPRINGFIELD, MASS.

Long Distance Telephone 1832-12

Expert investigations of Accounts and Business Conditions. Auditing. Commercial Advice. Partnership Adjustments. Cost Systems Installed. Expert Assistance on Books. Handling Accounts of Stock Companies.

EDWARD H. MARSH
THOMAS DYER
21 BESSE PLACE
ROOM 20, BESSE BUILDING
SPRINGFIELD, MASS.

EDWARD H. MARSH ADVERTISING AGENCY

Preparation and Placing of Magazine and Newspaper Advertising.

TELEPHONE 3375-11

CLIFFORD A. TINKER **ALBIN M. KRAMER**

TINKER & KRAMER

ARCHITECTS & ENGINEERS

351 MAIN STREET

Room 230, Meekins, Packard and Wheat Building

SPRINGFIELD, MASS.

GEISEL AUTOMOBILE STATION INC.

ADOLF A. GEISEL, Treasurer and Manager.

AUTOMOBILE SUPPLIES.

OPEN ALL NIGHT

16 to 22 Taylor St., SPRINGFIELD, MASS.

TELEPHONE 608.

AUTOMOBILES TO RENT. REPAIRING AND STORING.

Atlas

COMMERCIAL CARS, RUNABOUTS, TOURING CARS,

ATLAS MOTOR CAR COMPANY,

88 BIRNIE AVENUE, SPRINGFIELD.

VICTOR SPORTING GOODS CO.,

Victor
Trade Mark
Sporting Goods Co.

MAKERS OF

VICTOR ATHLETIC GOODS.

43 Lyman St., Springfield, Mass.

PHONE, NO. 587.

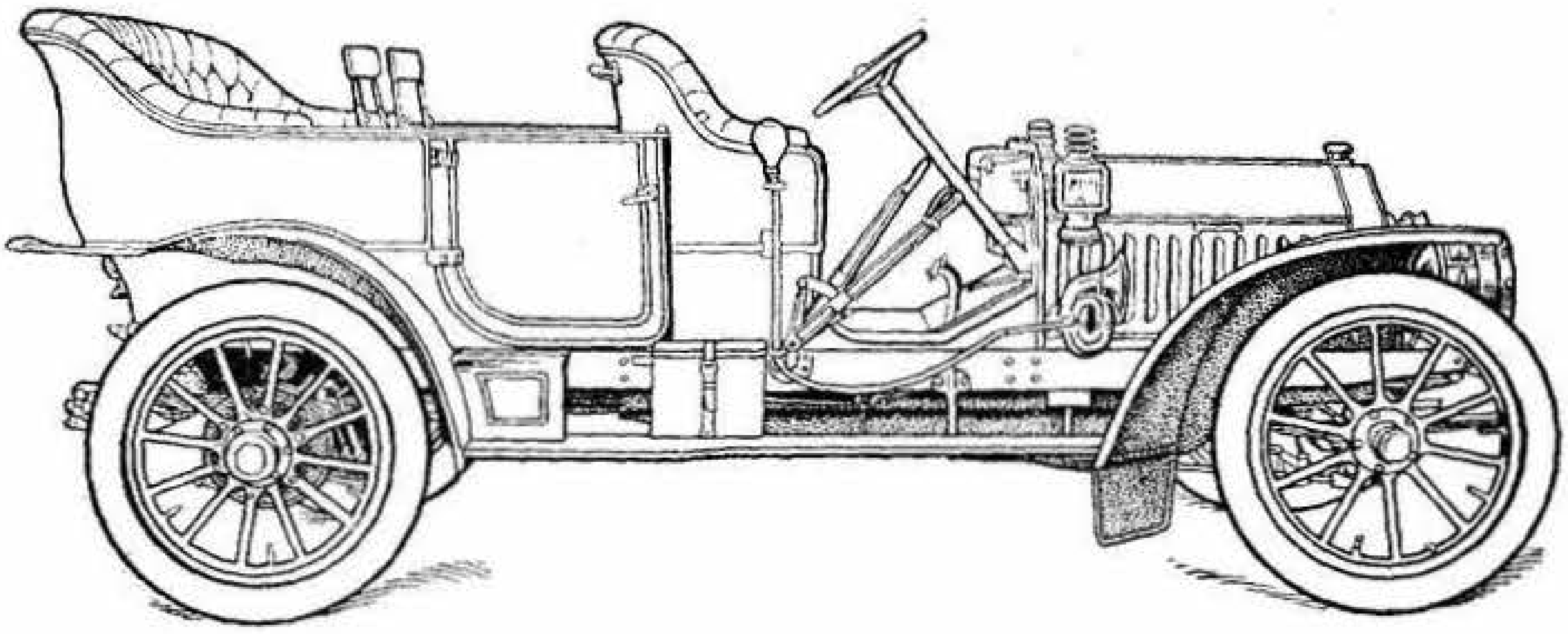

THE

BIG GARAGE,

57-61 BRIDGE STREET,

IS THE PLACE TO LOOK FOR ANY AND EVERYTHING IN THE AUTOMOBILE LINE

NORCROSS-CAMERON CO.

AUTOMOBILES,

57-61 BRIDGE STREET. Telephone 680.

STOWE & COFFER AUTO & GARAGE CO.,

AGENTS FOR

JACKSON AUTOMOBILES.

AUTO GARAGE CONNECTED.

824 STATE STREET, SPRINGFIELD, MASS.

NELSON AUTOMOBILE CO.

BUICK AGENCY

GARAGE AND REPAIRING.

NEAREST TO ALL HOTELS.

216 MAIN STREET, SPRINGFIELD, MASS.

TELEPHONE 2655-2

CENTRAL GARAGE,

Most Convenient Location. **Prompt Attention.**

Agents for Stoddard-Dayton Cars.

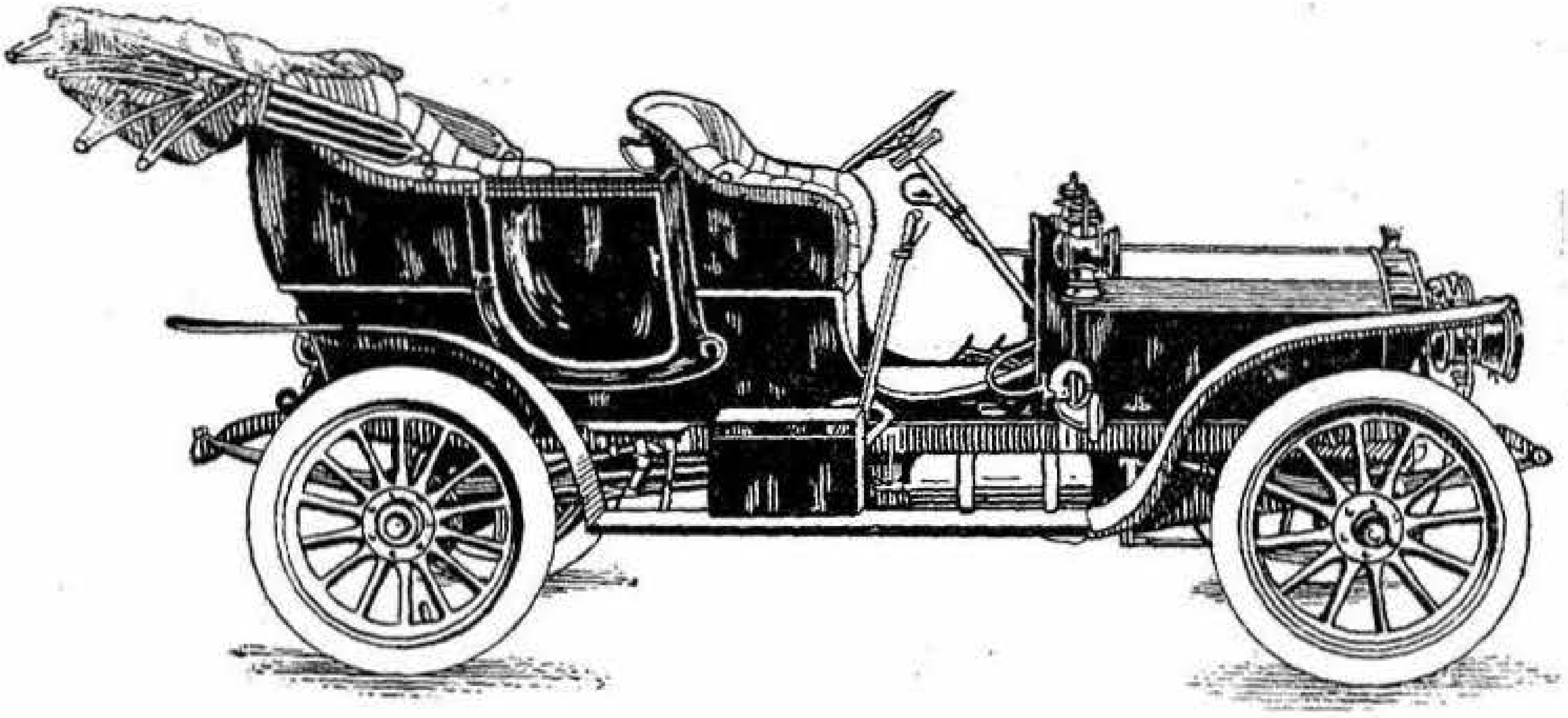

Cars stored, cared for and repaired, at reasonable prices. First class work guaranteed. Automobiles to let, by the hour, day or week, with competent operators at short notice.

WOODWARD-REOPELL CO.

18-20 FORT STREET. **Telephone 2730.**

All new and Modern.
Fireproof.
In rear of Cooley's Hotel.
Opposite North Entrance to Union Station.
Daylight from all Sides.
Competent Workmen.
Agents for leading Cars.
A Good Line of all Auto Supplies.
Open All Night.
Prices Moderate.

Pres., F. G. JAGER. Treas., W. F. ANDERSON.

Springfield Automobile Co.

ESTABLISHED IN 1900.

11,000 Feet Ground Floor.

40 Liberty St., Springfield, Mass.

TELEPHONE 177.

THE E. R. CLARK AUTOMOBILE CO.,

AGENTS.

Thomas "Flyer," Pierce, Great Arrow, and Cadillac.

STORAGE, SALES AND REPAIR STATION.
OPEN ALL NIGHT.

461-463 Worthington Street, - SPRINGFIELD, MASS.

Telephone 1890.

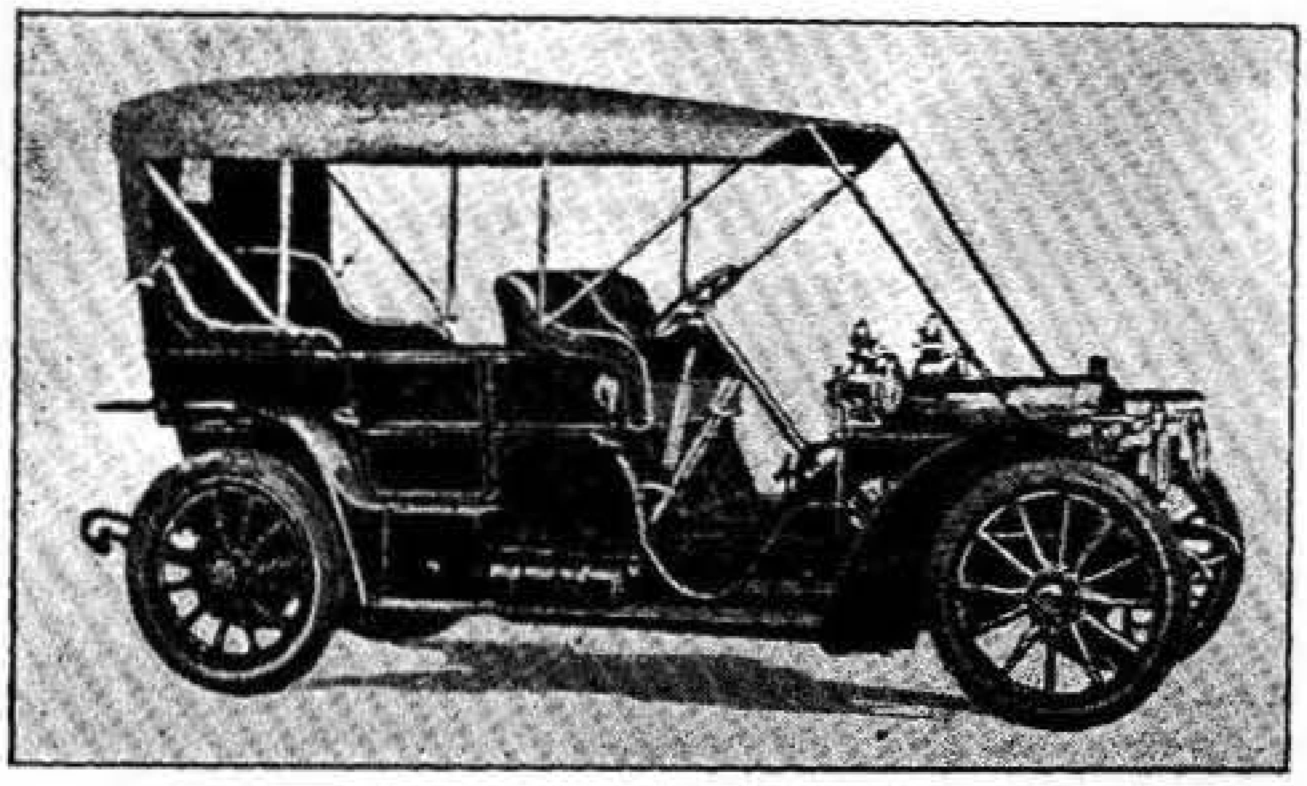

AUTO TOPS

3, 4, and 5 bow of all descriptions and finest quality, also body upholstering, cushions, storm-fronts and aprons.

Springfield Auto Top & Upholstering Co.

102-106 Dwight St.,
SPRINGFIELD, MASS.

R. A. McKEE, Prest. **GEO. W. COOK, Treas.**

HAMPDEN AUTO CO.

22 Taylor St., Springfield, Mass.

Automobiles to rent. Pope and Franklin Automobiles

FLAGS. BANNERS. BURGEES.

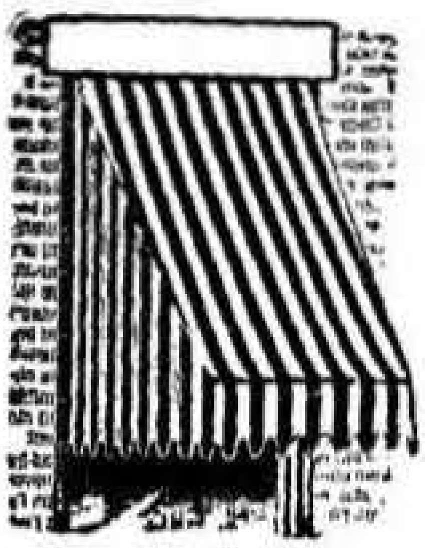

L. M. MEYER & CO.

AWNINGS,

Tents and Canopies for Weddings, Receptions, Etc.,
Horse and Wagon Covers.

275 Main Street, SPRINGFIELD, MASS.

TELEPHONE 3195-1

AWNINGS.

TENTS. Cotton Duck, All Widths.
Awning Makers' Supplies.

Horse Covers, Canopy Awnings and Decorations for Balls, Weddings, Etc.

FLAGS, Wagon Seat Tops, Wagon Covers.

Feed Bags, Coal Bags, Wagon Umbrellas, Tents of all kinds for Sale, and to Let for Fairs, Camping, Etc.

BURGIN BROS., 9 to 17 Market St., Springfield, Mass.

W. H. JORDAN,

BANKER AND BROKER.

Money Loaned on Watches and Diamonds.

Room 7, Wilson's Block.

432 Main Street, Springfield, Mass.

Telephone 289-11.

H. E. STREETER,

WHOLESALE BAKER,

DEALER IN ALL KINDS OF DOMESTIC AND FANCY PASTRY.

CRACKERS AT WHOLESALE.

546 MAIN STREET, SPRINGFIELD, MASS.

TELEPHONE 246.

W. J. DONOVAN,

Manufacturer of and Dealer in

Barbers' Supplies and Furniture.

Barber Shops Furnished Complete

With the cheapest or finest fixtures. Always on hand: the small goods, such as Combs, Brushes, Strops, Cosmetique, Razors, Shears, Toilet Waters, etc. Proprietor of the "CRESCENT," "CUTTER," "HOME CITY," "CUCKOO" and "BAY STATE" RAZORS. Shaving Mugs Decorated. Razors Concaved.

274 Main Street, SPRINGFIELD, MASS.

E. W. OATLEY & CO.

WHOLESALE DEALERS IN

EMPTY BARRELS AND BOXES,

TRANSFER AGENTS, LIGHT AND HEAVY TRUCKING,
Moving Pianos and Safes, Furniture Packed for
Storage and Shipment.

Storage Warehouse, 67 Cypress Street,

Office, 107 Bridge St., **Telephone 223.**

JOHN SWAINE, Blacksmith,

All Kinds of Repairing, Irons and Steel Forgings.

FIRE ESCAPE MANUFACTURER.

STEEL WORK A SPECIALTY.
ORNAMENTAL IRON WORK.

Structural and Building Iron Work.

36 Taylor Street, SPRINGFIELD, MASS.

HENRY W. FITCH,

Horse Shoeing, Carriage Repairing,

IN ALL ITS BRANCHES.

Light and Heavy Business Wagons Made to Order. Carriages and Wagons for Sale. Rubber Tires Applied.

18 Liberty Street, near Main, Telephone Connections. **SPRINGFIELD, MASS.**

C. L. BAILEY & SON,

BLACKSMITHS.

Light and Heavy Business Wagons Made to Order. Wagons and Dump Carts for Sale. Wagon Repairing and Jobbing of all Kinds. All Work Guaranteed.

PRACTICAL HORSE SHOEING.

99 Dwight Street, SPRINGFIELD, MASS.

Telephone Connection.

M. J. DUNN. T. J. MORIARTY.

M. J. DUNN & COMPANY,

MANUFACTURERS OF

WAGONS AND DRAYS.

The kind that have stood the test.

Concord Buggies, Headquarters for Three-Bow Wagon Tops and Auxiliary Wagon Springs.

Painting and Repairing. Rubber Tireing.

83-87 and 91 Dwight Street, SPRINGFIELD.

WALSH BOILER AND IRON WORKS,

T. S. WALSH, Manager.

Boilers, Bridges and Structural Iron Works.

Steam Boilers, Penstocks, Tanks, Stand Pipes for Reservoirs,
Plate Iron Work of all kinds, Casting of all kinds.

BOILER REPAIRING A SPECIALTY.

200 Liberty Street, **SPRINGFIELD, MASS.**
Office Telephone 253. House Telephone 1169-12.

H. RUDE CO.

STATIONERY, ARTISTS' MATERIALS
SCHOOL BOOKS AND SUPPLIES
PHOTOGRAPHERS' GOODS
418 MAIN STREET
SPRINGFIELD, MASS.

The H. R. HUNTTING CO., Inc.,

BOOKSELLERS AND PUBLISHERS

DEALERS IN

STANDARD BOOKS
FINE EDITIONS
REFERENCE WORKS

RARE BOOKS RELATING TO
AMERICAN HISTORY
A SPECIALTY

OUT OF PRINT BOOKS
PUBLIC LIBRARIES SUPPLIED
CATALOGUES ISSUED

317 MAIN STREET **(Fuller Block)**
Telephone 3110 **SPRINGFIELD, MASS.**

THE SPRINGFIELD NEWS COMPANY,

WHOLESALE

Booksellers, Stationers, and Newsdealers.

THE MOST COMPLETE AND BEST SELECTED STOCK OF

Stationery, Books, Toys and Games

IN THE CITY

25 and 27 Fort Street, Cor. Post Office Square.

THE
STETSON
SHOE

THE
STETSON SHOP
**Men's and
Women's Shoes**
$5.00 to $8.00
CUSTOM SHOES
A SPECIALTY

170 Worthington Street - Springfield, Mass.

WINCHESTER PARK SHOE STORE
LABINE BROTHERS
Proprietors
Shoe Dealers
Boots, Shoes and Rubbers. Shoe Repairing.
Shoes Made to Order.
17 WILBRAHAM ROAD, SPRINGFIELD, MASS.

Eagle Pool Room and Bowling Alleys

**Cigars and Tobacco. Daily and
Weekly Papers and Magazines**

C. F. TUBBS, Proprietor.

270 Worthington Street - Springfield, Mass.

BASHAW'S BOWLING ALLEYS
234 1-2 MAIN STREET, SPRINGFIELD, MASS.
Just above the Arch

◆

E. J. BASHAW
Proprietor

G. P. PLUMADORE
Manager

F. M. WEST BOX CO.,

BOX MANUFACTURERS,

225 LIBERTY STREET.

CONNECTED BY TELEPHONE.

Wooden Packing Cases, Nailed or in Shooks.

Large or small lots. Any style or thickness. Box printing.

Small Wooden Boxes, Fancy Shapes and Specialties.

Made from Oak, Mahogany, Chestnut, Basswood, etc., Plain or Polished.
Articles for Pyrography made to order.

KINDLING WOOD.

Dry box trimmings delivered by the wagon load, cheap.

SAWDUST.

For store and stable use. A good substitute for straw for bedding and much cheaper.

WILLIAM E. KIRKPATRICK,

DEALER IN

WOODEN BOXES.

SHIPPING CASES FOR PACKING PURPOSES

Always on hand, in Carload Lots or Less. All Sizes or Built to Order. A postal card will bring us to your house or place of business.

57 Eastern Avenue, Springfield, Mass.

TELEPHONE CONNECTION.

THE IDEAL DRINK,

IRONBREW,

NON ALCOHOLIC.

PUT UP BY

IRON BREW BOTTLING CO.,

788 Main Street. TELEPHONE. SPRINGFIELD, MASS.

STANDARD BRICK CO.

(INCORPORATED)

Product 30 Millions Brick Annually.

Building, Sewer, Paving.

Room 410, Whitney Building.

No. 310 MAIN STREET,

SPRINGFIELD, MASS.

A. N. MAYO, Pres. and Treas. W. O. DAY, Sec'y.

DIRECTORS.

A. N. MAYO,
W. I. MORSE,
J. K. COOMES,
E. O. SUTTON,
A. MAYO, JR.,
W. O. DAY.

F. Winthrop Edwards

Face Brick, Architectural Terra Cotta, Fire Brick and Paving

BRICK

Wood Carving, Designing and Modeling.

Papier Mache and Plaster Ornament.

73 Dwight Street SPRINGFIELD, MASS. Telephone

FRED E. WILCOX CARL H. WILCOX

The Springfield Cement Block and Brick Co.

Springfield, Mass.

ARTIFICIAL BUILDING STONE

Blocks, Bricks, Columns, Balusters, Stepping Stones, Gate Posts, Walls, Water Tanks, Bridges, Factories, Fireproof Stairs, Partitions, Foundations, Rails, Steps, Piers, Bases, Caps and Sills, Walks, Curbs, Copings, Reinforced Floors, Roofs, Houses, Barns, and Vaults.

Agents for CONCRETE MACHINERY and GAS ENGINES

Drop us a card and we will call on you and submit Prices. Work in all departments Done by experienced Men

Works St. James Ave. TEL. 3828-1 **38 Northampton Ave.**

C. I. GAGNIER. P. ANGERS.

GAGNIER & ANGERS,

Contractors, Builders, and Real Estate Dealers.

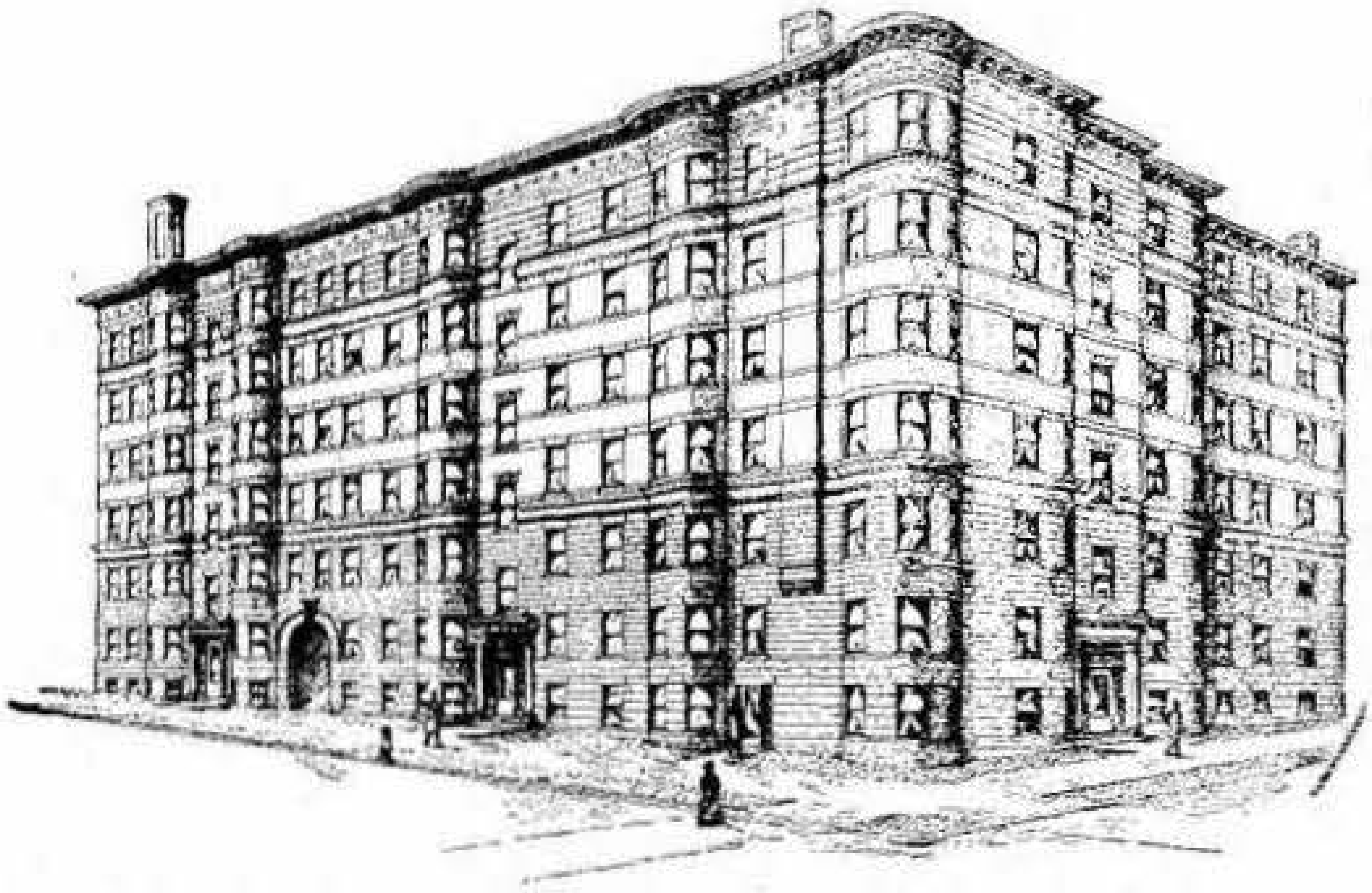

"The Chateau," 278 rooms, 31 Maple St. One of our buildings, 1906.

WE FURNISH PLANS AND SPECIFICATIONS FREE.

OVER 500 BUILDINGS ERECTED TO DATE.

Buildings of every Description Erected.

Houses and Blocks for Sale.

Investment Blocks A SPECIALTY.

Office, 327 Main Street, SPRINGFIELD, MASS.

SPRINGFIELD PORTABLE AUTO HOUSES

AND SHORE COTTAGES

Unequaled for Appearance and Durability.

We make the only thoroughly reliable

PRIVATE GARAGE

on the market.

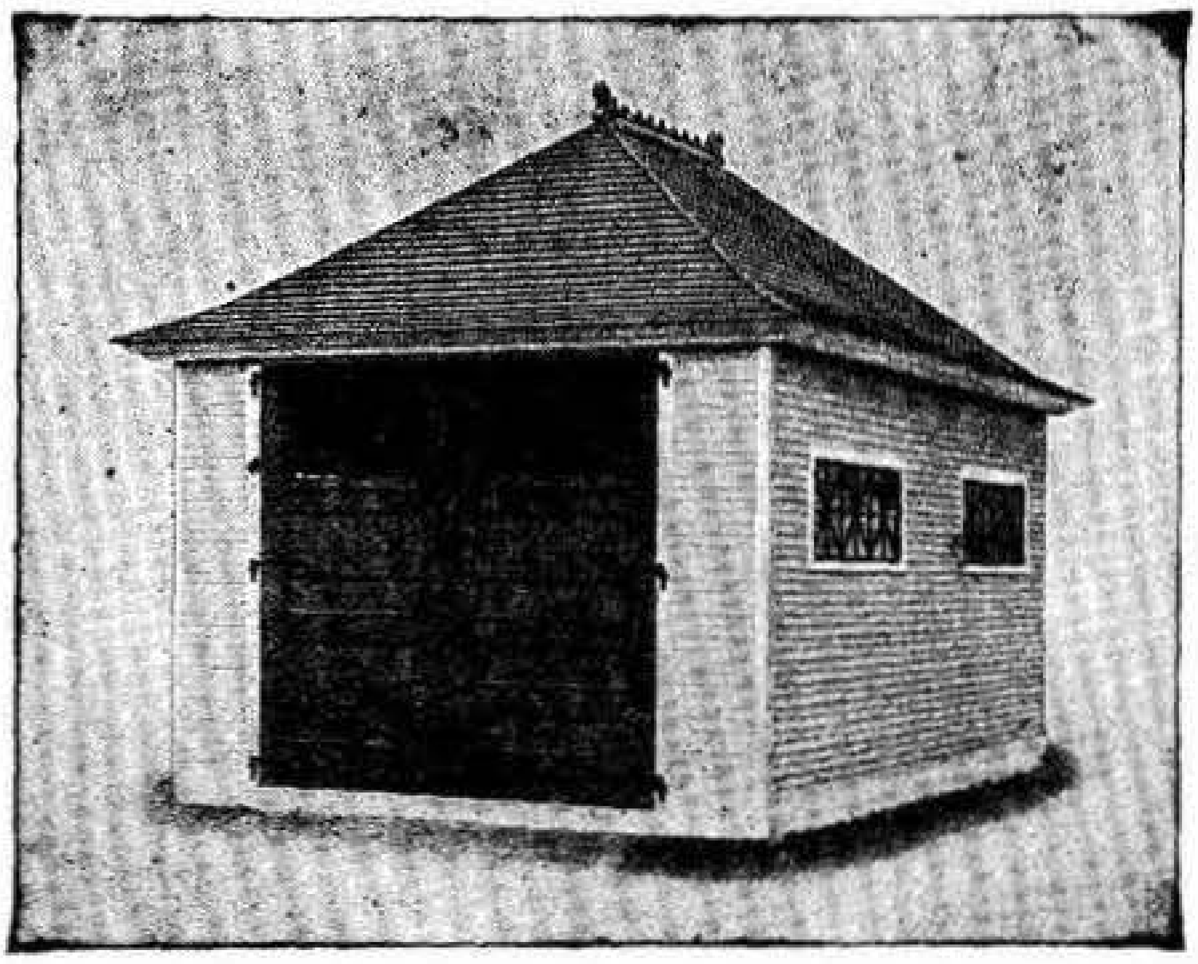

12 x 18 garage with glass doors and pagoda dip.

Springfield Portable Construction Co.,

62 Waltham Ave., - - SPRINGFIELD, MASS.

Builders.

E. D. KELSO,

Contractor and Builder.

Will Build You a
or sell You a **HOUSE**

DEALER IN

REAL ESTATE.

Jobbing Promptly Done.
42 KING STREET.
Telephone.

JOHN L. SCOTT,

Carpenter and Builder,

REAL ESTATE.

Contract Work a Specialty.

SHOP AND RESIDENCE,
282 White Street.

SPRINGFIELD, = = = MASS.

A. G. CHAPMAN,

CARPENTER AND BUILDER,

Plans and Estimates Furnished at Short Notice.

Shop with Power for All Kinds of Jobbing.

123 LIBERTY STREET,
near corner Chestnut St.,

Tel. 2691-12. **SPRINGFIELD, MASS.**

TELEPHONE CONNECTION.

JOHN C. O'DONALD

CONTRACTOR AND BUILDER

GENERAL JOBBING A SPECIALTY. PERSONAL ATTENTION GIVEN TO ALL ORDERS.

OFFICE, 414 MAIN ST.

RESIDENCE,
62 FLORENCE STREET.

YARD,
323 WATER STREET.

Best of References Furnished.

J. F. WALLS & SON,

Contractors and Builders.

Estimates furnished at short notice for buildings of every description. Special attention given to

All kinds of Jobbing and Repairing.

Shop, 89 Morris Street,
Residence, 63 Morris Street,
SPRINGFIELD, MASS.

Joseph A. Angers,
367 Eastern Av.

Edelmard Angers,
371 Eastern Av.

J. A. ANGERS & BRO.,

Carpenters, Builders,

. . . AND . . .

REAL ESTATE DEALERS.

Plans and Specifications Furnished. Office, Room 9, 327 Main Street.

SPRINGFIELD, = = = = MASS.

Joseph G. Roy,
Armory, cor. Silver St.,
Springfield.

Ovila Rivest,
147 Hampden St.
Chicopee.

J. G. ROY & CO.,

Carpenters and Builders,

Estimates Given on Buildings.
Jobbing Promptly Attended to.
907 Armory, cor. Silver Street,
SPRINGFIELD, MASS.

Telephone Connection.

JOSEPH H. HARRIS

CARPENTER AND BUILDER

GENERAL REPAIRS AND ALTERATIONS.

First Class Jobbing a Specialty.

220 PINE STREET. SPRINGFIELD, MASS.

Telephone.

A. W. GRAVES,

Carpenter and Builder

Plans and Estimates Furnished. Jobbing Promptly Attended to. Planing and Sawing.

OFFICE AND SHOP, 21 SORRENTO AVENUE,
SPRINGFIELD, MASS.

TELEPHONE 1615-12

W. A. NEWTON. L. P. FLETCHER. L. E. NEWTON.

W. A. NEWTON & CO.,

CARPENTERS AND BUILDERS.

Contracting and General Jobbing.

Office and Shop, 337 Worthington Street,
SPRINGFIELD, MASS.

Telephone Connection.

E. E. MEAD

CARPENTER and BUILDER

I make a specialty of all kinds of Jobbing.

26 HAMPDEN ST. SPRINGFIELD, MASS.

Telephone Connection.

GEORGE DUNCAN,

CARPENTER and BUILDER,

Contracts Taken. Estimates Furnished.

ALL KINDS OF CARPENTER WORK ATTENDED TO AND PERSONAL ATTENTION GIVEN.

36 Courtland Street, SPRINGFIELD, MASS.

GAGNIER BROS.,

Carpenters and Builders.

Estimates Given.
Plans Furnished.
Jobbing Attended to.
Competent Workmen.
Promptness our Motto.

43 QUEEN ST.,

Springfield, - Mass.

W. H. FALVEY & SON.

General Contractors and Builders

346 LIBERTY STREET

SPRINGFIELD, = = = MASS.

TELEPHONE.

ALEXANDRE PERRAULT,

BUILDER.

GENERAL JOBBING

Store Fronts and Store Fixtures.

Office and Residence, 16 Morris St., Shop 880 Main St., Tel. Connection.

SPRINGFIELD, MASS.

JONATHAN SHORT,

CARPENTER and BUILDER.

All Work Given Prompt Attention.

JOBBING A SPECIALTY.

The building of REFRIGERATORS for markets and dairymen given especial attention.

308 North Street. **SPRINGFIELD, MASS.**

Telephone Connection.

JOSEPH W. HAYDEN,

Carpenter, Builder

AND

CONTRACTOR.

Office and Residence
No. 888 State St.
BOSTON ROAD,
SPRINGFIELD, - MASS.
Telephone 1487-2

Octave A. LaRiviere,

INDIAN ORCHARD, MASS.

Contractor and Builder.

HOUSES TO RENT.

COTTAGES AND BUILDING LOTS ON VERY EASY TERMS.

Estimates Furnished on All Kinds of Work.

166 Main Street, INDIAN ORCHARD, MASS.

E. C. KNAPP

CARPENTER AND BUILDER

Store and Office Work
First-class Mechanics
Jobbing in General

26 Whittier Avenue, SPRINGFIELD, MASS.
Telephone

F. F. O'NEILL,

Contractor and Builder.

REAL ESTATE FOR SALE IN SPRINGFIELD AND HOLYOKE.

Springfield : Plainfield and Roseland Streets, Telephone 3794-13.
Holyoke : Senior Building, High and Appleton Streets, Telephone 1712.
Residence : 183 Walnut Street, Holyoke, Telephone 686-3.

WILLIAM S. BANNING

Carpenter, Builder and Contractor

Jobbing Attended to. Plans and Estimates Furnished.

Also Dealer in

REAL ESTATE AND APPRAISER

SHOP AND OFFICE, 50 Dartmouth St. } SPRINGFIELD, MASS.
Telephone Connection }

JOHN J. KANE,

Carpenter and Builder

Jobbing Promptly Attended to

RESIDENCE: 16 Lenox Street, SPRINGFIELD, MASS.
OFFICE and SHOP: 9 Willow Street

Telephone

Napoleon DeMontigny,

Carpenter and Builder,

General Jobbing.

By giving PERSONAL ATTENTION to all work in my charge I feel I can assure entire satisfaction.

Estimates Furnished. ***Competent Workmen.***
Telephone Connection. ***Rural Free Delivery.***
Residence, 36 Berkshire St., beyond Bay, SPRINGFIELD, MASS.

ROOFING AND JOBBING A SPECIALTY

FRANK GIRARDEAU

CARPENTER AND BUILDER

SHOP: 38 Sanford Street, SPRINGFIELD, MASS.

RESIDENCE: 53 Margaret Street.
Telephone 1737-12

DANIEL W. MELLEN,

MASON BUILDER

—AND—

CONTRACTOR.

Office 22 Dwight Street,

Yard 111 Dwight Street, Springfield, Mass.

Residence, 152 Bowles Street.

W. T. GREGG,

MASON AND BUILDER.

BRICKWORK AND PLASTERING.

Special Attention given to Setting Steam Boilers.

TELEPHONE CONNECTION. **Office and Residence: 30 Hawley St., SPRINGFIELD, MASS.**

C. J. DICE,

CARPENTER AND BUILDER

JOBBING.

STORE FIXTURES AND FURNITURE MADE TO ORDER AND REPAIRED.
SCREEN DOORS AND WINDOWS MADE TO ORDER AND REPAIRED.

Shop, 148 Dwight St. SPRINGFIELD, MASS.
Residence, 191 Main St. WEST SPRINGFIELD, MASS.

R. E. & A. M. DAVIS,

MASONS,

BUILDERS & GENERAL CONTRACTORS

Jobbing of all Kinds a Specialty. Granolithic Sidewalks a Specialty.

R. E. DAVIS, 157 Lebanon Street, A. M. DAVIS, 187 Lebanon Street,

SPRINGFIELD, MASS.

Telephone Connection.

W. D. McKENZIE,

Mason and Builder,

Office, Telephone 2736-2 and Residence, 23 Yale St.,

SPRINGFIELD, MASS.

JAMES J. HENNESSEY,

MASON BUILDER.

Estimates Furnished. Contracts Taken. All
Work Given Prompt Attention.
Jobbing Attended to.
Also Dealer in SAND and GRAVEL.

256 King Street, SPRINGFIELD, MASS.

DANIEL C. SHEA,

SUCCESSOR TO

MORRISSEY & SHEA.

Mason Contractor and Builder.

78 Alden Street, SPRINGFIELD, MASS.

PETER BURKE,

Mason and Builder.

Bricklaying and Plastering. All Branches of Mason Work.
Also Concrete Walks. All Work Given Personal Attention.
General Jobbing Promptly Attended To.

Office and Residence, 16 Osgood Street, SPRINGFIELD, MASS.

TELEPHONE CONNECTIONS.

CHARLES G. NOEL,

MASON AND BUILDER.

Orders for all kinds of Mason Work and Jobbing promptly attended to.
Also Dealer in Mortar Sand and Filling.

100 Noel Avenue, SPRINGFIELD, MASS.

CHARLES R. TRASK,

BUILDING MOVER.

Buildings of every description Raised and Moved by Contract or by the Day.

GENERAL CONTRACTOR.

SHORING A SPECIALTY.

ROOFS RAISED WITH SAFETY.

Orders by Mail or Otherwise Promptly Attended to.

1046 Worthington Street, Springfield, Mass.

TELEPHONE 749-3

The GRIFFIN'S
SPRINGFIELD
BUSINESS SCHOOL
INC.

All kinds of FIRST-CLASS

TYPEWRITING

Business Men Furnished with Bookkeepers, Stenographers and Office Assistants, free of charge. Shorthand, Typewriting by Touch, Bookkeeping, Penmanship, English, Etc.

B. J. GRIFFIN, Prin.
Besse Place
SPRINGFIELD - MASS.

J. H. DILLON. W. H. DOUGLASS.

DILLON & DOUGLASS,

WHOLESALE DEALERS IN

BUTTER, CHEESE, EGGS, AND LARD

A MODERN COLD STORAGE ON THE PREMISES.

54 Hillman Street, SPRINGFIELD, MASS.
Main Office, 28 to 38 George St., New Haven, Conn.

HOMER L. HATCH,

AGENT FOR

Montague Creamery

MANUFACTURERS OF

GILT EDGE BUTTER.

Dealer in Neufchatel Cream Cheese. MacLaren's Cheese. Pure Maple Syrup.

649 Worthington St., SPRINGFIELD, MASS.

TELEPHONE CONNECTION.

SAME AS DAVIDSON BROS., GLASGOW, KY.

DAVIDSON BROS., Wholesale Produce

Shippers of Eggs, Live and Dressed Poultry, Receivers of Butter, Lard, Etc.

We buy your produce. We sell our produce.

48-50 HILLMAN ST., SPRINGFIELD, MASS.

Wason Manufacturing Company,

RAILWAY
CAR BUILDERS.

CAR WHEELS AND
RAILROAD CASTINGS

OF EVERY DESCRIPTION.

SPRINGFIELD, MASS.
P. O., BRIGHTWOOD, MASS.

HENRY PEARSON, President. H. S. HYDE, Treasurer.
AUSTIN H. PEASE, Secretary.

ESTABLISHED 1866.

WARREN S. ROGERS

Manufacturer of Buttons.

I cover Buttons, Tacks, and Nails for Dry Goods Dealers, Fancy Goods Dealers, Dressmakers, Tailors, Cloakmakers, Clothing Manufacturers, Upholsterers, Furniture Manufacturers, Carriage and Sleigh Manufacturers, Car Manufacturers, Undertakers.

No. 46 TAYLOR ST. SPRINGFIELD, MASS.

HOUGH CASH RECORDER CO.,

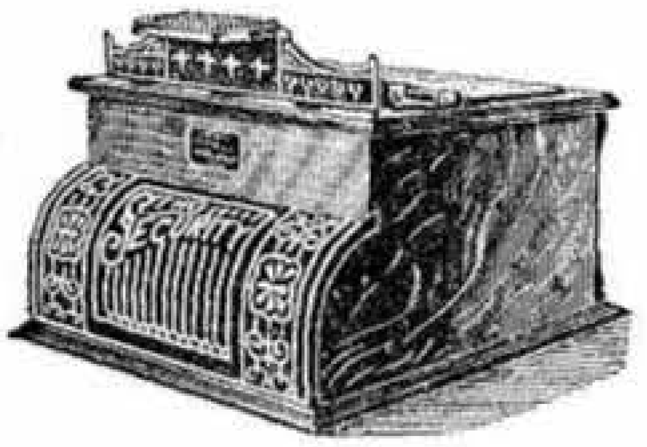

Manufacturers of

"Security" Cash Recorders.

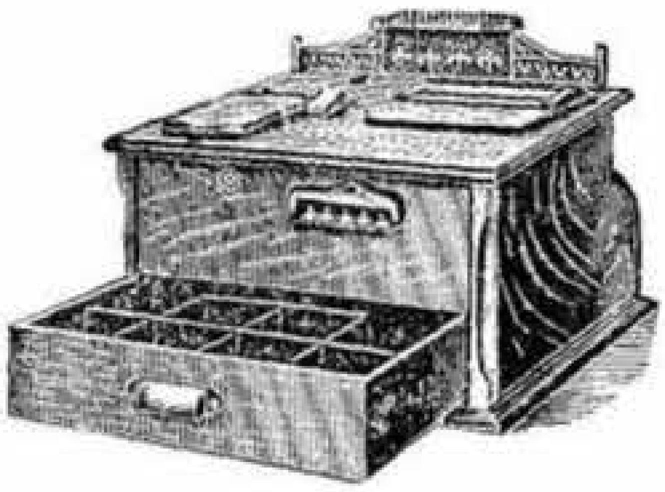

Main Office and Factory, below Canal at Indian Orchard, Springfield, Mass.
"Method is the hinge of business, and there is no method without system and order."

CHEAPER THAN OLD METHODS.

MAIN OFFICE FOR STATE OF MASSACHUSETTS WEST OF WORCESTER,
82 WALNUT STREET, SPRINGFIELD,
MASS.

W. A. J. Schmelzinger VACUUM CLEANER CO.

Telephone 676.

B. H. MARKARIAN. **HOWARD BROWN.**

NATIONAL CARPET CLEANING AND RUG RENOVATING CO.

Best Equipped Cleaning Plant in New England, Pneumatic Process of Cleaning Carpets and Rugs. Oriental Rugs a Specialty. Cleaned, Renovated and Repaired with Native Skill.

56 Harrison Ave. **Telephone 3196**

THE EMERSON LABORATORY

ANALYTICAL AND INDUSTRIAL CHEMISTS

CONTRACT WORK A SPECIALTY

177 STATE ST., Telephone 543 SPRINGFIELD, MASS.

A. M. BRACKETT,

CHIROPODIST.

Corns, Bunions, and Bad Nails Treated in the Most Painless and Skillful Manner.

PRICES MODERATE.

Office Hours: 8.30 to 12 a.m. 1 to 6 p.m. Open Wednesday and Saturday Evenings.

Meekins, Packard & Wheat Building, Room 145,
357 MAIN STREET, Telephone. SPRINGFIELD, MASS.

Cigar Manufacturers.

HORACE P. WRIGHT,

(SUCCESSORS TO W. H. WRIGHT,) Manufacturer of

CHOICE BRANDS OF CIGARS.

WHOLESALE DEALER IN

Foreign and Domestic Leaf Tobacco.

MASSASOIT CIGAR MANUFACTORY.

479 Main Street. SPRINGFIELD, MASS.

Joseph Whitcomb & Co.,

258 MAIN STREET, SPRINGFIELD, MASS.

CIGAR MANUFACTURERS.

WHOLESALE AND RETAIL DEALERS IN

CIGARS, TOBACCOS, PIPES
AND SMOKERS' ARTICLES.

ESTABLISHED 1852.

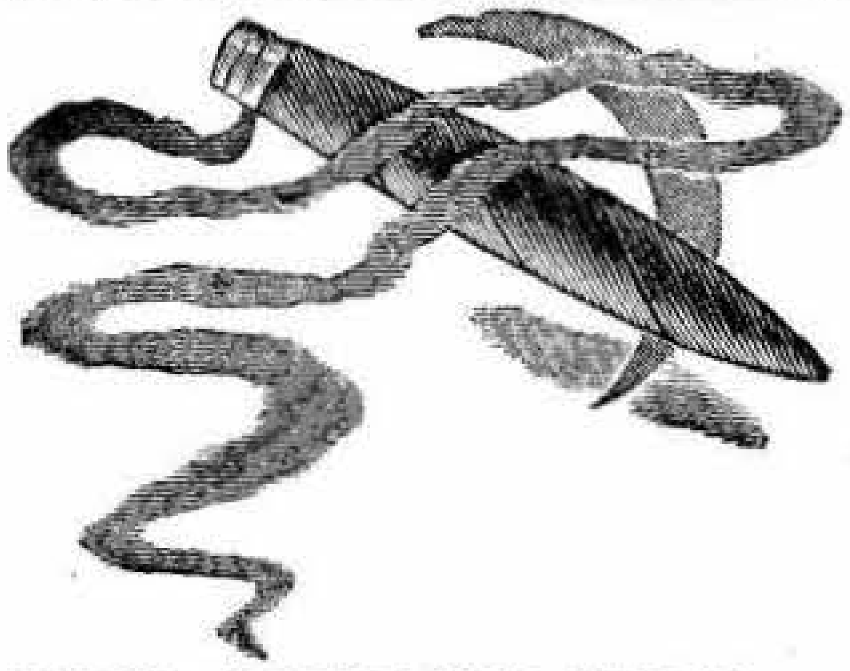

BIG CHIEF CIGAR CO.

MANUFACTURERS OF

BIG CHIEF

AND OTHER POPULAR BRANDS.

Our cigars are all hand made and bear the Union Label.

RETAIL STORE AND OFFICE,
520 MAIN ST.,

SPRINGFIELD, MASS.

Telephone Connection.

THE CUBAN CIGAR CO.

MANUFACTURERS OF

CLEAR HAVANA CIGARS

197 Main Street, SPRINGFIELD, MASS.

Cigar Manufacturers.

M. H. BARNETT,

Manufacturer of | **Jobber of Union Made**

CIGARS. | TOBACCOS.

My Specialties are the

"ROCKINGHAM" 10c. Cigar, and "309" 5c. Cigar.

Also Dealer in FULL LINE OF SMOKERS' ARTICLES.

BILLIARD AND POOL ROOM Connected with the Store.

309 MAIN ST., SPRINGFIELD, MASS.

C. C. Margerum. E. F. Margerum.

MARGERUM BROTHERS,

TEN CENT CIGARS.

IDEAL B. PERFECTO,
PRIMROSE BOUQUET,

IDEAL,
B
M

FIVE CENT CIGARS,

GEM,
BANNER,
PONY,
POSTER.

TEN CENT CIGARS, EXTRA PERFECTO.

CIGAR MANUFACTURERS.

459 Main Street, Springfield, Mass.

D. J. MURPHY

MANUFACTURER OF

HIGH GRADE CIGARS

POOL ROOM CONNECTED

Daily and Sunday Papers **All Cars Pass the Door**

16 MAIN STREET, SPRINGFIELD, MASSACHUSETTS

5c **10c**

FAVORITE PONY, BLIZZARD
STAR COIN, GLENWOOD

D-M, PANAMA
D-M PERFECTO, PANAMA PERFECTO

MINER & CO.

Manufacturers of

THE SHEIK CIGAR

And

OTHER HIGH GRADE CIGARS

Rooms, 17-18-19, 227 Main Street

SPRINGFIELD, MASS.

J. K. BARKER,

MEM. BOSTON SOC. C. E.

Civil and Hydraulic Engineer

Investigation of Water Power and Water Supplies,
Municipal Engineering, Landscape and
Mill Architecture, Construction.

90 Main Street,
GREENFIELD, MASS.

332 Main Street.
SPRINGFIELD, MASS.

TELEPHONE.

H. S. DURKEE. C. T. WHITE. A. H. TOWNE.

DURKEE, WHITE & TOWNE,

Civil Engineers and Surveyors,

General Surveying Plans and Estimates, Road Construction and Superintendence. Electric Roads a Specialty.

Rooms 8 and 9, 292 Main St.

Tel. 2496. SPRINGFIELD, MASS.

D. H. BRIGHAM & COMPANY

COSTUMERS FOR WOMEN

SPRINGFIELD, - - - MASSACHUSETTS.

GEO. F. QUIGLEY CO.

STORES:

Boston, Worcester, Springfield, Hartford, New Haven, and New York.

Factory, 60 West 15th Street, New York City.

Women's Ready to Wear Apparel

Our Specialties.

402 Main Street, SPRINGFIELD, MASS.

Haynes & Co.,

ALWAYS RELIABLE

**Clothing, Hats,
Furnishings, Custom
Tailoring and
Shoes.**

WASHINGTON DEPARTMENT STORE,

WOMEN'S SPECIALTY STORE

OUR STANDARD ALWAYS THE HIGHEST.
OUR STOCK ALWAYS THE LARGEST.
OUR PRICES ABSOLUTELY THE LOWEST.

THE BUSY CORNER

COR. STATE 490-496 MAIN ST. COR. STATE

CHARLES E. LYNCH,

Men's, Boys' and Women's Clothier and Outfitter,

MILLINERY,

BOOTS AND SHOES.

361, 363, 367 and 369 Main St. Springfield, Mass.

C. M. Kelton. Tailoring

CUSTOM

No. 295 MAIN ST.

THE GRAHAM COMPANY

(INCORPORATED)

TAILORS

141 STATE ST., Cor WILLOW, SPRINGFIELD, MASS.

Thos. F. Harrington John F. Harrington

T. F. HARRINGTON & CO.,

Credit Clothiers,

For Men, Women and Children.

We Clothe the Family for $1.00 per week.

339 Main Street,
Up One Flight, **Springfield, Mass.**

288 High Street, Holyoke.

William C. Hayes. Walter L. Stannard.

HAYES & STANNARD.

WE SELL EVERYTHING AT $1.00 PER WEEK.

Gentlemen's Clothing, Carpets, Ladies' Clothing,
Furniture, Silverware, Watches,
Lamps, Jewelry, Pierce Bicycles,

ANYTHING AND EVERYTHING YOU DESIRE.

219 Worthington Street, - - Springfield, Mass.

CHARLES BENGLE,

DEALER IN

READY MADE CLOTHING.

Gentlemen's Furnishing Goods,
BOOTS AND SHOES, HATS AND CAPS,
Trunks, Valises, Etc.

154 Main, corner
Oak Street,
INDIAN ORCHARD, MASS.

ALBERT H. WHITE

MERCHANT TAILOR

Cleaning, Pressing and Repairing

431 Main Street
SPRINGFIELD, MASS.
TELEPHONE

CHARCOAL

BROWN'S
QUICK
FIRE
CHARCOAL

In Car Lots to Any
NEW ENGLAND POINT

BROWN'S QUICK FIRE CHARCOAL

Put up in Paper Bags and Sold by all Grocers.

L. S. BROWN,
Room 509
33 Lyman Street,
SPRINGFIELD, MASS.

CHARCOAL

IN CAR LOTS, PAPER BAGS OR BULK.

Feiner's Quick Fire Charcoal

Put up in Paper Bags and Sold by all Dealers.

ALSO DEALERS IN COKE, COAL AND BUNDLE WOOD.

SPRINGFIELD CHARCOAL CO., Office 243 and 269 Liberty St.
Telephone Connection

CLARENCE S. REED. WILLIAM R. SMITH.

REED & SMITH,

SUCCESSORS TO

C. S. REED.

COAL DEALERS.

YARD 278 KING STREET, Office 40 Main Street.

TELEPHONE CONNECTION.

THE MOSES EHRLICH COAL CO.

Moses Ehrlich Coal Co.
734

MOSES EHRLICH, Prop.

Wholesale and Retail Dealers in Anthracite and Bituminous

COAL,

ALSO

WOOD OF ALL KINDS.

Office, 310 Main St., Telephone 1100.
Pocket 220 to 240 Summer St., Telephone 1100

SPRINGFIELD, - MASS

E. C. BROWNELL,

COAL and WOOD

82 WALTHAM AVENUE.

TELEPHONE No. 1434. RESIDENCE, 42 WILBRAHAM AV.

SAMUEL F. PUNDERSON. HENRY F. PUNDERSON.

R. W. RICE COAL CO.,

Standard for Quality.

131 STATE STREET, Tel. 506

CLEAN DRY COAL.

TAIT'S ELEVATOR.

Office, 103 Main St., **Elevator, 331 Liberty St.**

TELEPHONE CONNECTION.

CHRISTOPHER LEARY,

DEALER IN

COAL!

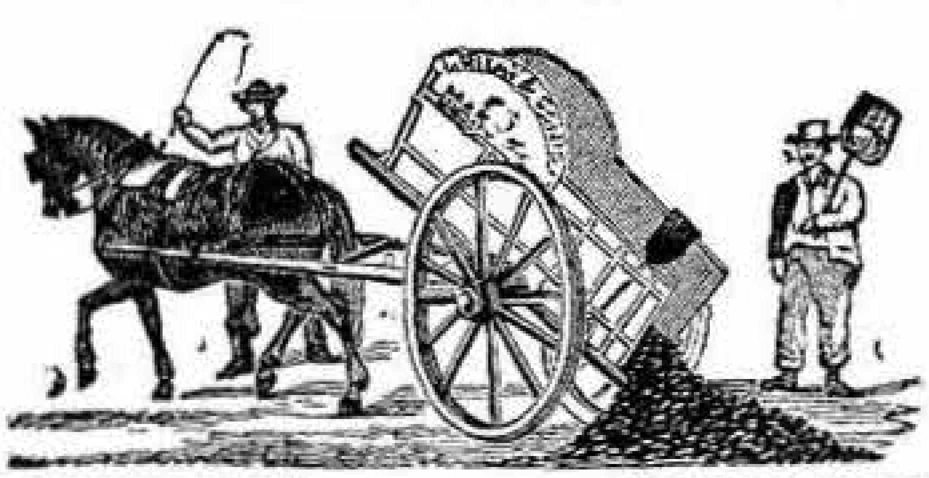

COAL!

29 WILLIAM STREET, SPRINGFIELD, MASS.
Telephone Connection.
CITY OFFICE, 445 MAIN STREET, Opposite Court Square.

BEST COAL MINED.

S. RICHARD CARLISLE,

Telephone 1301. **3 Elm Street.**

JOHN J. CROWLEY,

WHOLESALE AND RETAIL DEALER IN

Anthracite and Bituminous Coal,

Office and Yard, 84 Linden St., Springfield, Mass.

Telephone Connection

Coal Dealers.

HALSTEAD & PIERSON,

Halstead & Pierson.
734

DEALERS IN

Best Grades of

ANTHRACITE AND BITUMINOUS COAL.

All Rail Lackawanna Coal a Specialty.

SPRINGFIELD, MASS.

Office, 135 Main Street,
Yard, 227 Plainfield Street,

Telephone Connection.

The Dexter, Root Co.

(Incorporated.)

Offices, 9 Randall Ave. and 25 Elm St.

DEALERS IN

Coal, Hay and Grain, Poultry Supplies, Etc.

W. H. DEXTER, Pres. A. B. ROOT, Treas. and Mgr.

Telephone. **SPRINGFIELD, MASS.**

Buy Coal from Yourself.

BAY STATE COAL COMPANY.
COAL, NOT SLATE AND ALWAYS FULL WEIGHT.
SPRINGFIELD, MASS.

And this is how you will be benefited. It will cost you from

50c. to $1.00 a ton LESS.

We divide all the profits with our stockholders, and by subscribing for a few shares of stock, your share of profits returned in dividends.

WRITE FOR A CIRCULAR. TELEPHONE 4270.

179 1-2 STATE ST.

JAMES COSGROVE. **PETER COSGROVE.**

ATLAS COAL COMPANY

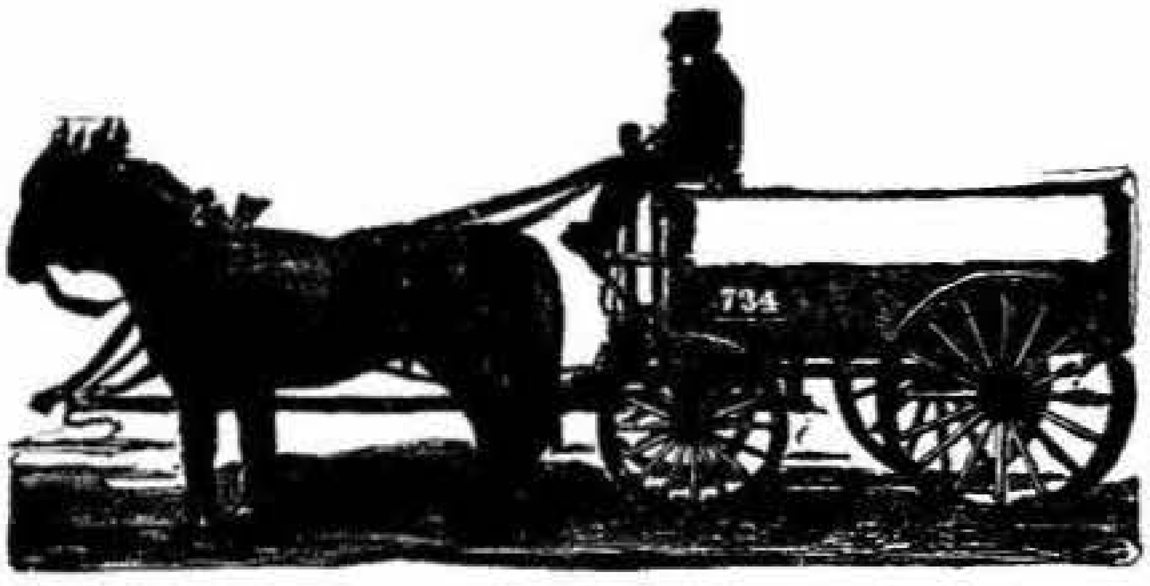

GOOD CLEAN COAL.
PROMPT DELIVERY.

SPRINGFIELD, MASS.

Office and Yard, 112 Gardner Street. **Telephone.**

1889 1908

Creditors' Law and Adjustment Co.

COLLECTIONS
ADJUSTMENTS

Fuller Building,

SPRINGFIELD, - - MASS.

ESTABLISHED 1841. 200 BRANCHES.

R. G. DUN & CO.

THE MERCANTILE AGENCY.

The Pioneer Mercantile Agency. Branches in all Principal Cities, embracing Europe and Australia. Our reference books are issued quarterly, and contain the names and ratings of over one million and a half traders.

COLLECTIONS MADE EVERYWHERE.

Office, 351 Main St., SPRINGFIELD, MASS.
A. K. PATTEN, Jr., Manager.

A. BONDI. B. BONDI.

BONDI BROS.,

Commission Merchants,
And Wholesale Dealers
In Fruit and Produce.
DIRECT RECEIVERS OF FANCY FRUITS.

101 and 103 Lyman St., SPRINGFIELD, MASS.

ALL CODES USED.

DIRECTORIES OF THE DIFFERENT CITIES

ON FILE AT THE OFFICE OF

THE PRICE & LEE COMPANY,

135 Dwight Street,

SPRINGFIELD, MASS.

Commission Merchants.

HENRY J. PERKINS COMPANY,

Commission Merchants.

Wholesale Dealers in

Fruits and Produce.

We solicit correspondence from Growers of Fruits and Produce,
and would be pleased with a personal interview.

We are located

75 Lyman, corner Dwight St., opp. Passenger Depot, SPRINGFIELD, MASS.

ALFRED A. MARSTON.

MORE & MARSTON,

Commission Merchants.

Flour, Mill Feed, Cereals, Produce, Salt, Cheese,
Butter, Eggs, Beans, Peas, Lard, and Provisions.

34 and 36 Lyman St., SPRINGFIELD, MASS. Adjoining R. R. Depot.

W. C. WARREN & SON,

COMMISSION MERCHANTS,

AND DEALERS IN

FLOUR, FEED, AND PRODUCE.

31 and 33 Hampden Street, SPRINGFIELD, MASS.

Flour House Established 1839.

H. P. STONE. C. A. STONE. J. G. MAXFIELD.

The H. P. Stone Company,

WHOLESALE

Commission Merchants and Dealers

In Foreign and Domestic Green and Dried Fruits, Produce,
Canned Goods, Table Delicacies, etc.

55 to 63 Lyman Street, SPRINGFIELD, MASS.

S. D. Porter, Pres. Edwin McElwain, Treas. Robert R. Cleeland, Secy.
Charles C. McElwain, Asst. Treas.

KIBBE BROS. CO.,

Manufacturers and Wholesale Dealers in

CONFECTIONERY IN ALL ITS VARIETIES.

Also Wholesale Dealers in Cigars.

37 HARRISON AVENUE, SPRINGFIELD, MASS.

A. F. ASHER,

WHOLESALE AND RETAIL MANUFACTURER OF

Confectionery, Ice Cream and Soda,
Sherbets, Frappe and Ades.

PARTIES SUPPLIED WITH ICE CREAM IN ALL FORMS.

50 Main St., Telephone Connection. SPRINGFIELD, MASS.

G. N. PILALAS & CO.,

Manufacturers and Wholesalers of

Fine Confectionery
and Ice Cream.

Factory, CYPRESS AVE., Store 178 MAIN STREET,
Branches, 26, 270 and 572 Main Street,

SPRINGFIELD, MASS.

And 815 MAIN STREET, Hartford, Conn.

Telephone

Jensen's

MAKER AND RETAILER OF

FINE CHOCOLATES,

319 Main Street, FULLER BUILDING.

HAROLD A. LEY, Pres. FRED T. LEY, Treas. LEO. L. LEY, Vice-Pres.

FRED T. LEY & CO., INC.

CONTRACTORS.

Electric Roads, Water Works, Sewerage Systems,
Macadam Roads, Stone Masons, Concrete Foundations.

Office, Room 35, Phoenix Building,
307 Main Street, SPRINGFIELD, MASS.
TELEPHONE

THE IMPROVED

Chadwick Copying Book

TRADE MARK.

PATENTED
OCTOBER 16, 1888.

Copying Books.

All Kinds of Papers and Bindings
for Letters and Invoices.

PARCHMENT PAPER FOR
CARBON COPIES.

Chadwick Copying Book Co., 135 Dwight St., SPRINGFIELD, MASS.

Hampden Corundum Wheel Co.

MANUFACTURERS

**Corundum and Emery Wheels
and Car Wheel Grinders**

BRIGHTWOOD, SPRINGFIELD, MASS.

E. C. ATWATER. WM. McAHY.

E. C. ATWATER & CO.,

MANUFACTURERS OF

Galvanized Iron and Copper Cornices.

Metal Skylights, Gutters, Tin Roofing,

—AND—

GENERAL JOBBING.

Furnaces, Stoves, and Furnace Repairs.

ESTIMATES FURNISHED ON APPLICATION.

21 TAYLOR STREET, SPRINGFIELD, MASS.

Telephone Connection.

H. J. PRATT & CO.

MANUFACTURERS OF

Metal Cornices and Skylights,

Gutters, Conductors, Tin, Gravel,
Slate, and Tile Roofing.

Metal Ceilings a Specialty. Furnaces and Repairs. Estimates Furnished on Application.

97 Dwight St., SPRINGFIELD, MASS.

Telephone Connected.

HAMPDEN CORNICE WORKS,

SHEET METAL WORK.

26 Taylor St., SPRINGFIELD, MASS.

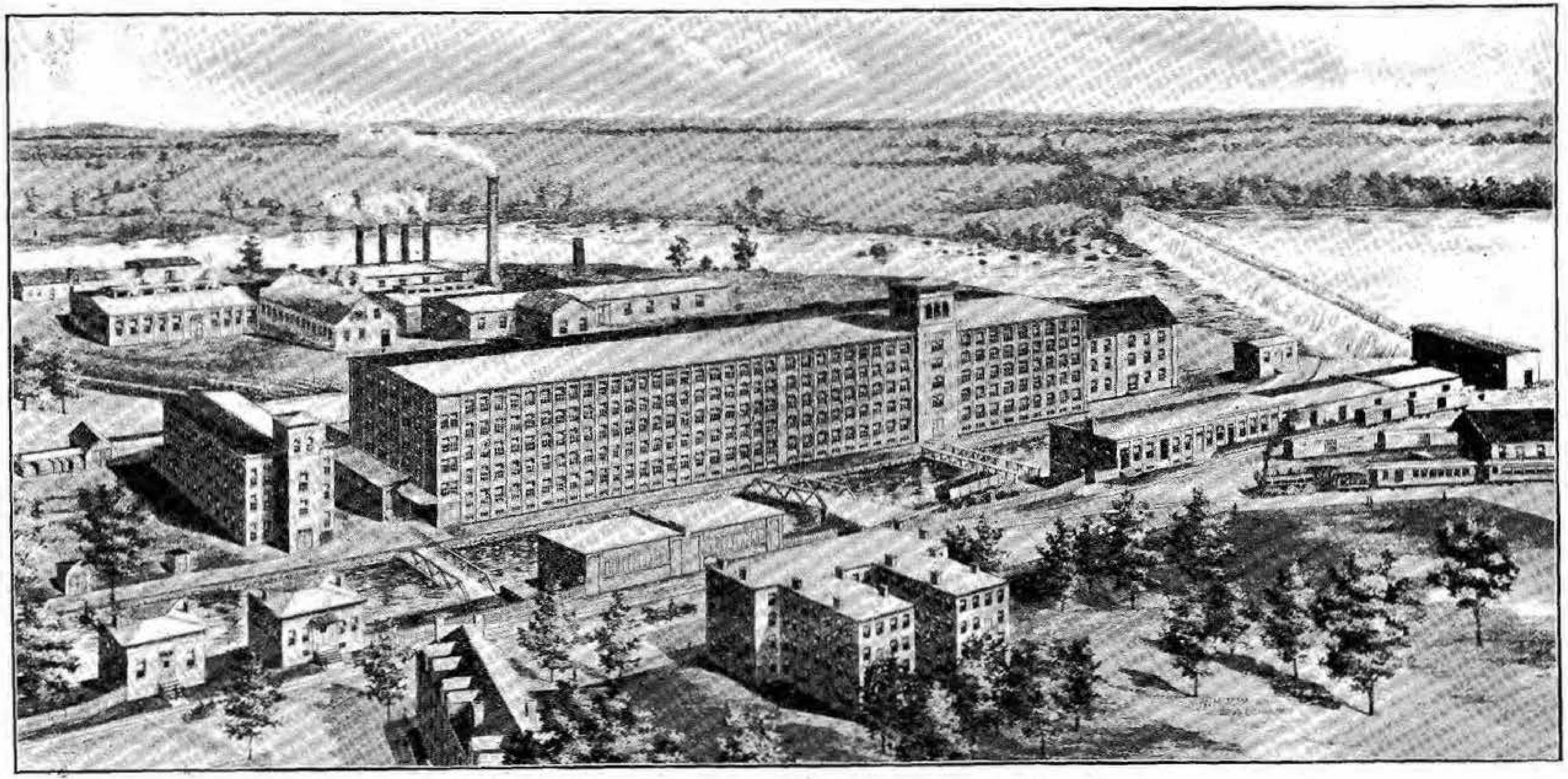

INDIAN ORCHARD COMPANY

COTTON WARPS and YARNS
In Gray and all Colors, Single or
two or more Ply, and Cable Cord

NOVELTY YARNS
In various Patterns
Colors and Twists

CARDED and COLORED COTTON
For Mixing with Wool
Machined or in Roving

G. B. HOLBROOK, Pres. H. K. WIGHT, Treas. W. C. GODFREY, Agent Indian Orchard, Mass.

MEDLICOTT-MORGAN CO.,

MANUFACTURERS OF

Men's Fine Cotton Underwear,

BALBRIGGANS.

Fancy Mixes and Lisle Threads.

H. M. MORGAN, Treasurer,

196 Worthington Street, Springfield, Mass.

JOSEPH MERRIAM President
L. F. DENIO Treasurer
W. H. SMYTH Secretary

SPRINGFIELD WEBBING CO.

MANUFACTURERS OF

NARROW FABRICS IN COTTON, WORSTED AND SILK

Woven Names, Shoe Webs. Bindings, Tapes, Etc.
Surgical Elastic Goods

Office 235 Mill St., Springfield, Mass.

Springfield City Directory Map

and Street Directory

FOR SALE

AT... SPRINGFIELD PRINTING AND BINDING COMPANY

135 DWIGHT STREET PRICE 25 CENTS

Cotton and Wool Waste.

SPRINGFIELD WASTE COMPANY

Manufacturers of Machined

COTTON and WOOL WASTE

For Railway and Machinists' Use

We also make a specialty of

WASTE for AUTOMOBILES

Office and Mills, MILL STREET, NEAR LOCUST,
SPRINGFIELD, MASS.
Telephone 265

A. N. MAYO. E. F. COLLINS.

A. N. MAYO & CO.

WHOLESALE DEALERS IN

Cotton and Wool Waste, Paper Stock,

156-162 LYMAN STREET.

OFFICE AND WAREHOUSE, 64 FERRY STREET. YARD, 240 TO 248 FERRY ST.

JOSEPH FREEDMAN,

Successor to HOLYOKE MILL SUPPLY CO.,

DEALER IN

Cotton and Woolen Rags, Scrap Iron, Metals, and Rubbers.

Long Distance Telephone 239 SPRINGFIELD, MASS.

H. A. QUIMBY. IRVING A. QUIMBY.

QUIMBY & CO.

CROCKERY,

GLASSWARE, LAMP GOODS,

AND BAR SUPPLIES.

9 HAMPDEN STREET, SPRINGFIELD, MASS.

SPRINGFIELD DENTAL DEPOT,

JAMES BROWN, JR., Prop.

Manufacturers of

Dental Specialties

Rooms 37-38-39 68 Bridge Street Telephone 2583

SPRINGFIELD, MASS.

Established 1839.

DENTAL and SURGICAL DEPOT.

Dental Supplies

Of every description. Surgical instruments and Apparatus. Trusses, Supporters, Elastic Hosiery, etc.

WM. M. WILLIAMS, Prop.

No. (224, 225) 374 Main Street, Lyman Building, Springfield, Mass.

WE WATCH WHILE OTHERS SLEEP.

18 YEARS' EXPERIENCE

LICENSED AND BONDED.

CIVIL.

18 YEARS' EXPERIENCE

ENDORSED BY CITY GOVERNMENT.

CRIMINAL.

NEW ENGLAND DETECTIVE AND SECRET SERVICE BUREAU.

PRIVATE DETECTIVES. JOHN E. HICKEY, Principal.

Room 25, 394 Main St. (Telephone 2479-1) **Springfield, Mass.**

Residence Phone 3915-1

HENRY ADAMS & CO.,

PRESCRIPTION PHARMACISTS,

429 Main, Cor. Court Street,
SPRINGFIELD, MASS.

EDWIN O. HAPGOOD, Pres. SAMUEL S. PEASE, Treas.

H. & J. BREWER CO.

PRESCRIPTION DRUG STORE

Complete Line of
Drugs, Chemicals, Patent Medicines, Toilet Articles, Cigars, Etc.

Agents for KIBBE and FOSS Chocolates.

463 MAIN STREET, corner SANFORD, Telephone 1068.

HARMON J. KELSEY

PHARMACIST

Successor to C. P. Alden

DRUGS AND CHEMICALS.

Prescriptions a Specialty. **Full line of Toilet Articles.**

482 MAIN STREET - - - SPRINGFIELD, MASS.

MOONEY'S PHARMACY,

Drugs, Chemicals, and Toilet Articles.

827 State Street, cor. Eastern Avenue,
SPRINGFIELD, MASS.

Druggists.

EDWIN O. HAPGOOD, Pres. SAMUEL S. PEASE, Treas.

H. & J. BREWER CO.

WHOLESALE DRUGGISTS,

41-43 Sanford St., Tel. 799 Springfield, Mass.

Headquarters for Manufacturers' Supplies of

HEAVY CHEMICALS, ACIDS, OIL, Etc.

Complete Stock of

PATENT MEDICINES, DRUGS, AND PHARMACEUTICALS.

JOSEPH H. BEAUVAIS,

Druggist and Pharmacist.

570 MAIN STREET, SPRINGFIELD, MASS.

Telephone Connection.

F. N. WHEELER & CO., PROPS.,

WHEELER'S DRUG STORE,

DRUGS, MEDICINES, TOILET ARTICLES.

Stationery, Cigars, etc.

No. 802 STATE STREET, Winchester Park, SPRINGFIELD, MASS.

Chas. S. Sexton Co.,

DRUGGISTS.

477 State St., Cor. Walnut St. Telephone, 392.

SPRINGFIELD, MASS.

A store recognized for the superior quality and reliability of its preparations.

Agency for Kibbe's and Foss's Chocolates.

Dry Goods.

W. D. KINSMAN CO.

Imported and Domestic

Fancy Dry Goods and Novelties.

Laces, Trimmings, Hosiery, Underwear, Columbia Wools, Kid Gloves, Ribbons, Neckwear, Silks, Shirt Waists, Embroideries, Handkerchiefs, Corsets, Small Wares, and Fancy Goods.

McCALL PATTERNS

336 MAIN STREET
COR. BRIDGE STREET
SPRINGFIELD, MASS.

CARTER & COOLEY COMPANY

SILKS, DRESS GOODS, LINENS, COTTONS, FLANNELS, GLOVES, HOSIERY, UNDERWEAR, SHIRT WAISTS, MUSLIN UNDERWEAR, CORSETS, RIBBONS, LACES, LADIES' NECKWEAR, BELTS, LEATHER GOODS AND NOTIONS.

322 Main Street
SPRINGFIELD, MASS.

Truesdell's Department Store

DRY GOODS,

Millinery and General Merchandise.

577-579-581 Main St.,
Springfield, Mass.

KARAM & FRANGEIA

IMPORTERS, JOBBERS AND DEALERS IN

DRY GOODS AND NOTIONS

WHOLESALE ONLY

31 FERRY STREET.
SPRINGFIELD, MASS.

SAGALYN BROS.

Commission Merchants

COTTONS and WOOLENS

133 MAIN STREET, SPRINGFIELD, MASS.

FERGUSON'S DYE HOUSE

J. FERGUSON, Proprietor.

Ladies' and Gents' Garments

OF EVERY DESCRIPTION

Cleaned, Dyed and Refinished.

Also, Gents' Garments neatly Repaired by First-Class Tailors.

TELEPHONE 1664.

14 HARRISON AV., SPRINGFIELD, MASS.

Broadhurst's

DYE WORKS

WILLIAM BROADHURST, Proprietor.

Largest in the State outside of Boston. Garments of every description dyed or cleaned. All kinds of curtains cleaned or dyed and finished equal to any house in the country.

245 Worthington St. Telephone 3480. Springfield, Mass.

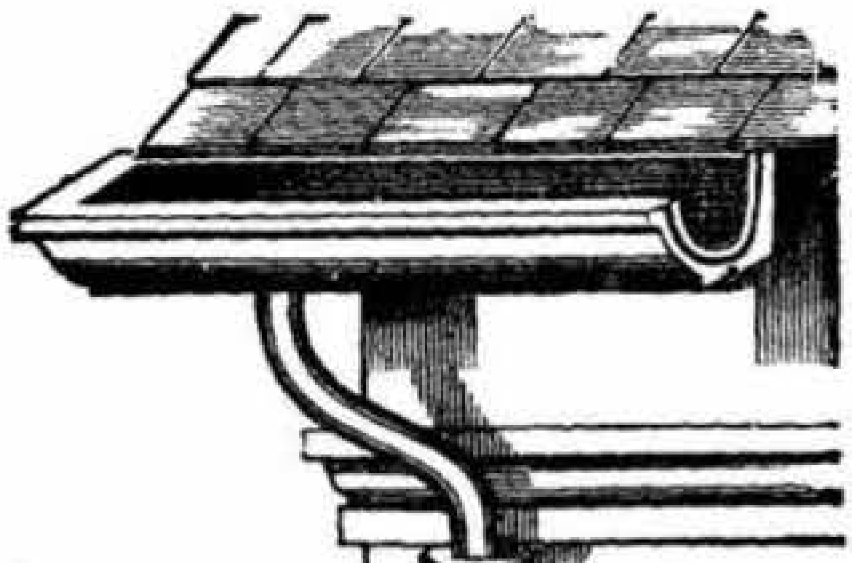

BENJ. POWELL,

SUCCESSOR TO GEO. W. HALL,

Dealer in

Wood Eave Troughs,

Gutters and Conductors,

also

Extension Ladders.

All orders in or out of the City promptly attended to.

Telephone.

P. O. Address and Residence, 109 Allen St., Springfield, Mass.

Electric Goods.

CARTER ELECTRIC CO.

Electric Construction, Supplies, Repair Work, Gas Fixtures, Electric Fixtures, Shades, Etc.

229 MAIN STREET, SPRINGFIELD, MASS.

Opposite Massasoit House. Long Distance Telephone.

BOWMAN & GREGG CO.,

Electrical Contractors and Supplies.

Electric Bells,
Speaking Tubes,
Telephones,
Electric Gas Lighting,
Electric Light and
Motor Wiring.

Agents for the
CROCKER-WHEELER
Motors and Dynamos,
Standard Ceiling Fans,
and General Electric
Buzz Fans.

531 MAIN STREET. TELEPHONE CONNECTION.

Office Telephone,
2679-3

Residence Telephone,
2089-13

JOHN J. COLLINS

ELECTRICAL.......
CONSTRUCTION
AND REPAIRS

198 Chestnut St. SPRINGFIELD, MASS.

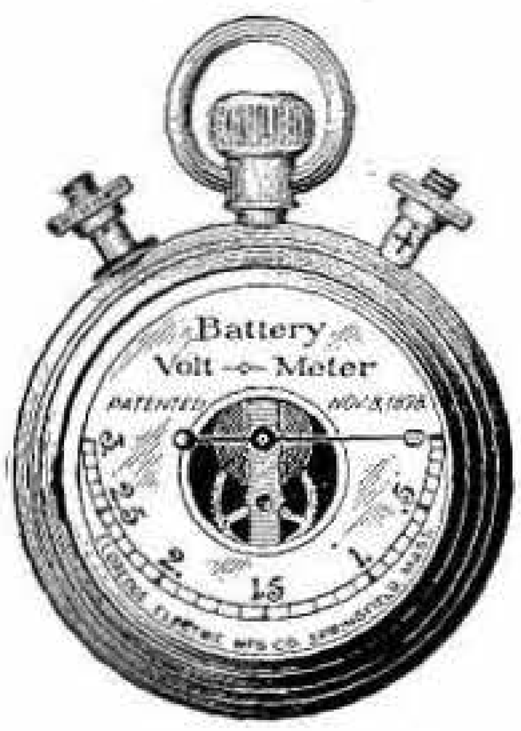

Eldredge Electric Mfg. Co.,

MANUFACTURERS OF

Electrical Measuring Instruments and Specialties.

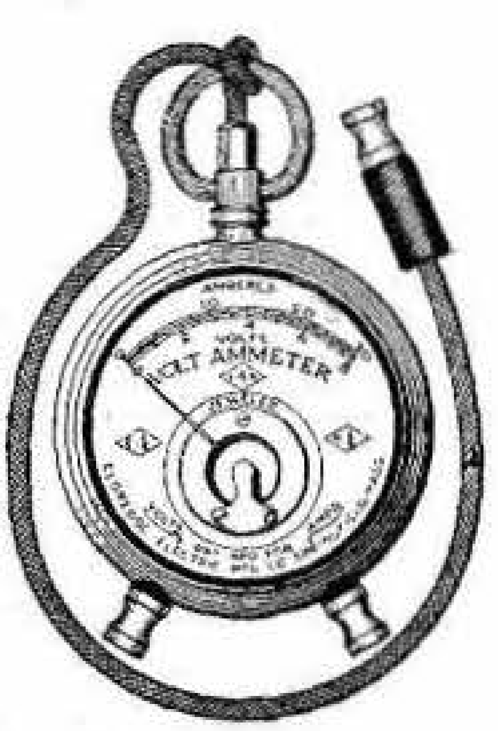

3 POST OFFICE SQUARE, SPRINGFIELD, MASS.

CHAS. VAN VLACK,

ELECTROTYPING

In all its Branches. First-Class Work.

BOOK, JOB, AND CUT WORK A SPECIALTY.

Dwight St. Cor. Bridge, SPRINGFIELD, MASS.

Telephone Call 354-2

ESTABLISHED 1899. 'PHONE 1199.

THE RELIABLE EMPLOYMENT CO.

J. H. DURFEE, Mgr.

"Select Help Promptly Furnished for Every Position."

MANUFACTURERS
MERCANTILE HOUSES
CONTRACTORS

MALE AND
FEMALE

HOTELS
FARMERS
PRIVATE RESIDENCES

182 STATE STREET, Rooms 1, 2, and 3. SPRINGFIELD, MASS.

We are the Largest, Strongest, and Most Conservative Employment Co. in Western New England.

ANDREW LOPARDO MICHAEL WAY P. A. BREGLIO

SPRINGFIELD LABOR SUPPLY CO.

PHONE 312

LABORERS SUPPLIED FOR RAILROADS
WATER WORKS. ETC.

164 DWIGHT STREET SPRINGFIELD, MASS.

COMMONWEALTH OF MASSACHUSETTS

FREE EMPLOYMENT OFFICE

37 Bridge Street, Telephone 255.

Established by law "for the purpose of bringing together those who seek employment and those who desire to employ." Applications received from persons desiring any kind of work, and employers supplied with all kinds of help. No fees charged.

MORRISON D. MONTAGUE, SUPT.

THE CHANDLER CO.
(Incorporated)

Manufacturers and Engravers.

METAL GOODS. DROP PRESS AND PUNCH PRESS WORK. STAMPINGS. NAME PLATES. STEEL STAMPS. LETTERS AND FIGURES. DIE SINKING.

31 Taylor Street,
SPRINGFIELD, = = MASSACHUSETTS.

Springfield Photo-Eng. Co.

MAKERS OF

Half-Tones and Zinc Etchings

DRAWING AND DESIGNING

3 POST OFFICE SQUARE, SPRINGFIELD, MASS.

THE MASON STUDIO

HIGH CLASS CATALOGUE ILLUSTRATING A SPECIALTY
DESIGNING : ENGRAVING : ILLUSTRATING

216 WORTHINGTON ST.
SPRINGFIELD, MASS.

JOHN H. MASON
Proprietor

MEN MEN MEN
FURNISHED PROMPTLY FOR HIGH GRADE POSITIONS TO RELIABLE EMPLOYERS.
ENGINEERS-CIVIL AND ELECTRIC-FOREMEN-DRAFTSMEN-TOOL MAKERS-SALESMEN-MECHANICS.
POSITIONS ALWAYS OPEN FOR COMPETENT MEN.

MACGREGOR'S ENGINEERING AGENCY.
OVER SMITH & MURRAY, 432 MAIN ST., SPRINGFIELD, MASS.

Excavating and Grading.

FRANK H. SACKETT. FRED E. SACKETT. WILLIAM H. SACKETT.

SACKETT BROTHERS,

CONTRACTORS FOR

SEWERS, EXCAVATING, GRADING.

Granolithic Sidewalks a Specialty.

Turfing, Stone, and Brick Pavings, etc.
Artificial Stone Walks.

831 Worthington Street, SPRINGFIELD, MASS.

W. C. GOODRICH,

REAL ESTATE and LOAN AGENCY.

Land Excavating, Grading, Turfing, Etc.

Ashes removed. Men furnished by the day for all kinds of Manual Labor, Teaming, General Jobbing on Sewers, Curbing and Brick Sidewalks. Compost for sale.

Telephone 3428-1.

139 White Street, Springfield, Mass.

VAUGHAN CONSTRUCTION CO.,

CONTRACTORS.

Excavating, Grading, Turfing, Landscape Gardeners, Etc.

Concrete and Granolithic Foundations and Sidewalks, Etc.

Light and Heavy Teaming by the day or contract; also Labor furnished. Water and Sewer Pipes furnished and laid.

Office, 16 Pynchon St. Yard, Main St., near South End Bridge.
TELEPHONE CONNECTION. SPRINGFIELD, MASS.

JOSEPH E. MESISCO & SONS,

CONTRACTORS.

Excavating and Grading, Turfing, Road Building.

ESTIMATES FURNISHED.

81 WILCOX STREET, SPRINGFIELD, MASS.

TELEPHONE 2985-12.

HOWARD S. REYNOLDS. HERBERT A. HASTINGS.

REYNOLDS & CO.,

EARTHWORK

357 Maple Street, Springfield, Mass.

ALFRED LABRIE,

EXCAVATING AND GRADING,

TRUCKING AND MOVING

IN ALL LINES.

430 MILL ST., SPRINGFIELD, MASS.

Telephone Connection.

E. B. VAUGHAN
Tel. 3578-11
28 Whittier Ave.

C. P. KIBBE
Tel. 728-11
28 Sheldon St.

VAUGHAN & KIBBE

CONTRACTORS

Excavating, Grading,
Sewer Work

Labor and Teams by
Day or Contract

SPRINGFIELD, MASS.

Concrete

Granolithic Sidewalks

ANDREW LOPARDO MICHAEL WAY P. A. BREGLIO

Springfield Excavating & Construction Co.

GENERAL CONTRACTORS

WATER WORKS
RAILROADS

CONCRETE CONSTRUCTION
SEWERS

164 Dwight Street, PHONE 312 **Springfield, Mass.**

HENRY HUCK

Light and Heavy Trucking.

THEATRICAL TRANSFER.

FREIGHT WORK A SPECIALTY. TELEPHONES 28 AND 29.

OFFICE, 38 HAMPDEN STREET, - - - SPRINGFIELD, MASS.

M. J. HANNON & CO.,

EXPRESS AND HEAVY TRUCKING.

Furniture and Piano Moving a Specialty.

TELEPHONE, Office 1563-12, Residence 1333-13.

OFFICE, - - 15 HAMPDEN STREET.

T. SHEA,

LIGHT AND HEAVY TRUCKING.

Special Attention to Freight and Express Work.

A FULL LINE OF MASONS' SUPPLIES.

Boston and Springfield Dispatch Express Co.

TELEPHONES 82 and 83.

SPRINGFIELD OFFICE:
19 HAMPDEN STREET.
Telephones 82 and 83.

BOSTON OFFICE:
9 OTIS STREET.
Telephone 2906 Main.

MERCHANTS' DELIVERY EXPRESS,

J. H. CURTISS, Proprietor.

PACKAGE AND PARCEL DELIVERY.

Business or Resident Calls attended to Promptly.

SATISFACTION ASSURED OUR PATRONS.

Residence, No. 235 North Main Street, Springfield.

(Telephone Connection.)

UNION EXPRESS CO.,

WARREN W. GARNES, Manager

EXPRESSMEN AND TEAMSTERS

Light or Heavy Teaming Done at Short Notice
Household Furniture Moved with Care

Office 15 Willow St. **Residence 219 Quincy**

TELEPHONE CONNECTION.

L. H. RICHARDS

Furniture and Piano Moving

Machinery, Safes Freight Work a Specialty
Light and Heavy Trucking Telephone 2092

17 TAYLOR ST., SPRINGFIELD, MASS.

House Telephone

SOME DAY YOU MAY WANT TO MOVE
OR HAVE YOUR PIANO MOVED.

CALL ON

Springfield Trucking Co.

FURNITURE AND PIANO MOVING. FURNITURE PACKED FOR SHIPMENT.
6 STEARNS SQUARE, SPRINGFIELD, MASS.

FRANK T. RICE.

J. F. LAWSON & CO.,

HARD WOOD FLOORS
PARQUETRY FLOORS
PLAIN OR ORNAMENTAL
AND WOOD CARPET

CARE FORBES & WALLACE, RUG DEPARTMENT
392 MAIN ST., SPRINGFIELD, MASS.

JULIUS LEVINE, Prest.
GEO. W. TAPLEY, Vice-Prest.
SILAS L. KENYON, Treasurer.
FRED C. LOVEJOY, Secy.

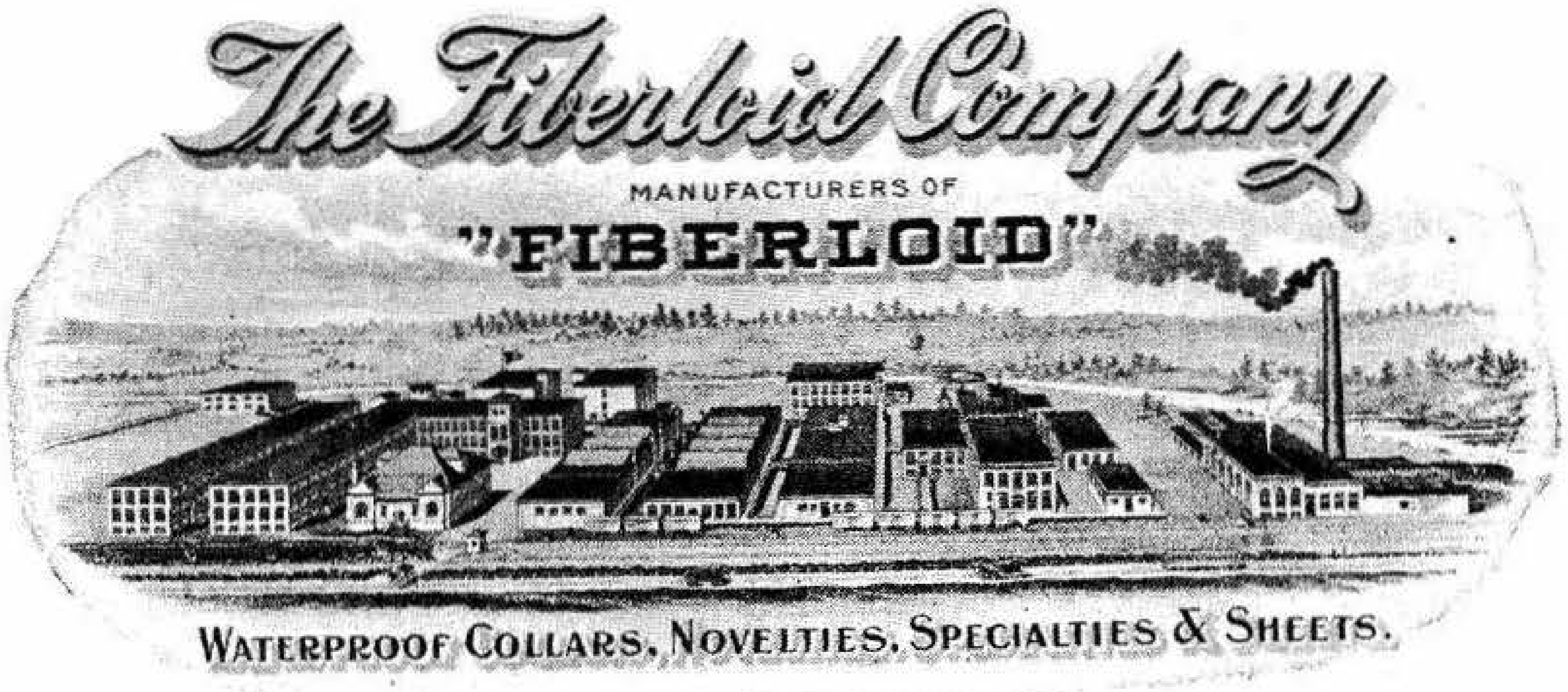
The Fiberloid Company
MANUFACTURERS OF
"FIBERLOID"
WATERPROOF COLLARS, NOVELTIES, SPECIALTIES & SHEETS.

Salesrooms, 7 & 9 Waverly Place, New York.

Chicago Office, 312-314 Fifth Avenue,
Boston Office, 77 Bedford Street,
San Francisco, 585 Mission Street.

INDIAN ORCHARD, MASS.

NEWCOMB FILTER CO.

(S. L. PRENTISS, PROPRIETOR.)

Filters for Domestic and Manufacturing Purposes.

AUTOMATIC HEAT REGULATORS.

FOR REGULATION OF TEMPERATURE.

216 Worthington Street,
Telephone.
M. W. Beston, Manager.

SPRINGFIELD, MASS.

Boston. Springfield. New York. Washington. Chicago. San Francisco.

Established 1879 by MAURICE BAKER. Incorporated 1892.

BAKER EXTRACT COMPANY

MANUFACTURERS

BAKER'S FLAVORING EXTRACTS

Florida Water, Bay Rum, Toilet Waters, Fine Perfumes,
Baker's Universal Balm.

LABORATORIES:

SPRINGFIELD, MASS., and PORTLAND, ME.

Charles C. Ostermann. Percy D. Steele

OSTERMANN & STEELE,

FLORISTS.

137 State Street, SPRINGFIELD, MASS.

Telephone Connection.

WILLIAM SCHLATTER & SON,

FLORISTS.

Decorative and Bedding Plants, Cut Flowers and Floral Work for all Occasions.

Store, 422 Main Street.

Telephone Connection.

Greenhouses, 437 Bay Street, opp. Entrance to Oak Grove Cemetery.

E. M. LYMAN & SON,

ALBERT E. LYMAN, Proprietor.

Growers and Wholesale Dealers in

Garden, Flower and Field Seeds.

Office and Warehouse:

1-4 Mile North of Depot.

Rear 83 Charles Street, SPRINGFIELD, MASS.

Telephone Connection.

A. L. MOORE, PRESIDENT. A. H. CHAPIN, TREASURER.

MOORE DROP FORGING CO.,

EVERYTHING IN DROP FORGINGS

STILLSON PIPE WRENCHES

Automobile Forgings
Gun Parts
Gear Blanks
Loom Parts

M
TRADE MARK

Blacksmith Tongs
Rings
Wrenches
Bolt Clippers

336 BIRNIE AVE., SPRINGFIELD, MASS.

H. C. PUFFER, Pres't and Treas. J. C. McVEIGH, Vice-Pres't. J. S. BEALS, Sec'y. H. R. PUFFER, Ass't Treas.

H. C. PUFFER CO.,

Dealers in

FLOUR, GRAIN and FEED

OF ALL KINDS.

GRASS SEED, SALT, LIME AND FERTILIZERS.

Mixed Car Loads a Specialty.

Office, 194 Lyman Street. **Mill and Elevator, 186 and 188 Lyman St.**

Three Telephone Connections. SPRINGFIELD, MASS.

S. D. VIETS CO.

Wholesale and Retail Dealers in

Masons' Supplies, Hay, Flour, Grain and Feed.

55 to 61 Cypress St., **SPRINGFIELD, MASS.**

Also Springfield Storage Co., 55 to 61 Cypress Street.

Office, 55 Cypress Street. **Telephone Connection.**

A. J. LANE, President. T. M. STRONG, Treasurer.

THE STRONG LEFFERTS COMPANY

Wholesale and Retail Dealers in

HAY, GRAIN AND FEED

66-68-70 DWIGHT ST., **SPRINGFIELD, MASS.**

TELEPHONES 1790-1791.

JOHN W. WILDER Est.

(Charles C. Wilder,)

Dealer in Flour, Grain, Feed, Hay, Grass Seed, Salt, Lime, Cement, and Fertilizer.

POULTRY SUPPLIES A SPECIALTY.

129 State Street, **SPRINGFIELD, MASS.**

Millett Brass Company

Highest Grade

Aluminum, Bronze, Brass and Composition Castings

Largest Foundry in New England.

Millett Core Oven Company

Sole Manufacturers

MILLETT PATENT CORE OVEN

Two thousand in use. Our ovens are in use in every country in the world.

Write for prices.

Waltham Ave. Springfield, Mass.

P. P. EMORY MFG. CO.

BRASS FOUNDERS AND COPPERSMITHS.

Corner Hampden and Water Streets,
SPRINGFIELD, MASS.

J. B. CHAPMAN. T. J. RIDER.

J. B. CHAPMAN & CO.,

Brass Founders, Coppersmiths and Machinists,

MANUFACTURERS OF

Spooner-Cooper Pumps and Machines or Articles of either Brass, Bronze, Copper, Iron or Steel.

Repairing and Retinning Cooking Coppers.

51 to 61 Taylor Street, Springfield, Mass.

A. J. TUCKER, President. E. C. SPEAR, Treasurer.

HAMPDEN BRASS COMPANY

ESTABLISHED 1903

BRASS AND BRONZE CASTINGS
BRASS FINISHING

252 LIBERTY STREET,
Office: Heywood, Corner Warwick, Springfield, Mass.
Office Telephone 1386

Springfield Facing Co.

L. S. BROWN

FOUNDRY FACING **FOUNDRY SUPPLIES**
FIRE BRICK **CHARCOAL IN EVERY FORM** **FIRE CLAY**
CORE OIL
SPECIAL PARTING DUST

33 LYMAN ST., SPRINGFIELD, MASS.

F. STAGNARO,

Wholesale and Retail

DEALER IN FINE FRUIT.

Superior Olive Oil and Canned Goods.
Choice Confectionery, Tobacco and Cigars.

467 Main Street, SPRINGFIELD, MASS.
Telephone No. 1420.

WILLIAM A. SWEENEY

FUNERAL DIRECTOR

LADY ASSISTANT

229 Worthington St., Springfield, Mass.

TELEPHONE 486-2

Residence 54 Locust St. Telephone 486-2. Services Day and Night.

METROPOLITAN FURNITURE CO.

FURNITURE
METROPOLITAN FURN CO

SPRINGFIELD, MASS.

COMPLETE
HOUSE FURNISHERS

538-540 MAIN STREET,
SPRINGFIELD, MASS.

ONE BLOCK BELOW STATE STREET.

THE FLINT & BRICKETT CO.,

DEALERS IN

FURNITURE, CARPETS, STOVES,

AND

General House Furnishing Goods,

439 Main Street, Springfield, Mass.

CASH OR CREDIT.

HENRY VIERECK,

MODERN

Upholsterer,

Cabinet Maker and Polisher

Lounges, Couches, Parlor Suits, Made to Order and Re-Upholstered. Hair Mattresses made over, Slip Covers cut and sewed. Carpets Fitted, Sewed and Laid.

WORK DONE AT REASONABLE PRICES. REPAIRING NEATLY DONE.

All Orders Promptly Attended to.

673 Main St. Telephone. Springfield, Mass.

ADASKIN FURNITURE CO.

234 MAIN STREET, SPRINGFIELD, MASS.

(Just Above the Arch.)

Furniture, Carpets, Stoves,

Complete House Furnishers.

Lowest Priced Furniture House in the City.

HANS W. GUTERMAN,

374 Main St., Room 323. SPRINGFIELD, MASS.

Mural Decorations,

ARTISTIC WALL PAPERS AND HANGINGS.
ART FURNITURE AND DRAPERY WORK.

Interior Remodeling and Decorating in all its branches.
EXPERT COLORIST.

JOHN PUTNAM HARDING,

INTERIOR DECORATION.

CABINET WORK: WALL PAPERS AND HANGINGS: DRAPERIES AND UPHOLSTERIES: SPECIAL FURNITURE

317 Main Street, Springfield, Mass.

Antique Furniture Repaired and Polished.

GEORGE W. MEAD,

Furniture Repairing and Polishing.

FIRST CLASS WORK.

House Painting in all its Branches.

167 HANCOCK ST., SPRINGFIELD, MASS.

W. H. TWINING & SON,

REPAIR SHOP

We will do everything in the repair line, Furniture Repairing, Carpenter Work, Plumbing, Painting, Glazing, Upholstering and Electrical Work, Saw Filing and Window Screens.

443 Central Street, SPRINGFIELD, MASS.

Telephone Connection.

C. L. HOYT

PRACTICAL FURRIER

149 STATE STREET SPRINGFIELD, MASS.

All Kinds of Fur Repairs and Garments Made to Order, at Reasonable Prices. Ample Storage Rooms for Care of Furs During Summer Months.

LOUIS FOERSTER

Manufacturer and Designer of Fine Furs

ALL KINDS OF FURS REMODELED
REPAIRED AND RE-DYED . . . .

Room 32, 137 1-2 State St., SPRINGFIELD, MASS.

W. H. MORETON

MANUFACTURER OF

GOLD LEAF

144 DWIGHT STREET,
(IN BASEMENT)

SPRINGFIELD, MASS.

DIRECTORIES OF THE DIFFERENT CITIES

ON FILE AT THE OFFICE OF

THE PRICE & LEE COMPANY,

135 Dwight Street,

SPRINGFIELD, MASS.

James P. Clark, Pres. Geo. P. Taylor, Vice-Pres. and Sec. Geo. W. Ferguson, Treas.

DOWNING, TAYLOR CO.,

WHOLESALE GROCERS,

16 and 18 Lyman Street,

SPRINGFIELD, MASS.

J. G. Merrick, President. R. B. Sturtevant, Vice-President and Assistant Treasurer.
M. H. Smith, Treasurer. E. C. Calderwood, Secretary.

STURTEVANT, MERRICK CO.,

Wholesale Grocers,

20 to 26 Lyman Street,

SPRINGFIELD, MASS.

Telephone 533
" 534

E. O. SMITH CO.,

Wholesale Grocers, Flour, Etc.,

43 Lyman Street,

SPRINGFIELD, MASS.

Telephone 170.

F. K. ROOD
M. K. WOODBURY

Telephones 520, 521, 522
Telephone Exchange to all Departments

ROOD & WOODBURY

JOBBERS AND RETAILERS

138 to 144 Main Street, 13 to 19 Emery Street

SPRINGFIELD, - - - MASS.

Bakers, Caterers, Grocers, Meats, Provisions, Vegetables, Fruits, Sausage Manufacturers, Fresh and Salt Fish, Public Weighing.

LEWIS J. BALL, TREAS. AND MANAGER.

LEWIS J. BALL COMPANY,

Groceries and Provisions

140 State Street, SPRINGFIELD, MASS.

Telephone Connection.

"THE STORE THAT NOBODY OWES."

It takes cash to get goods here, but for your cash you get better goods. Quality is the first consideration. It's what you get for what you pay that counts. Cash buying gets the value. Cash selling avoids the losses. The result is low prices.

MEATS, GROCERIES, SEA FOOD.

RUFUS T. WORK,

Cash Benefit Store. Telephone 401 **813-815 State Street.**

A full line of bakers' goods from OUR OWN OVEN.

DORMAN & HAWLEY,

COR. OAK AND TYLER STS.,

DEALERS IN

Meats AND Groceries of Quality.

FARM and DAIRY PRODUCTS a SPECIALTY.

Telephone 2336.

E. L. DAVIS. J. C. HOWARD. J. W. DAVIS.

DAVIS, HOWARD & CO.,

Meats, Groceries, Provisions,

COMPLETE STOCK. BEST QUALITY.

FISH AND OYSTERS.

FREE DELIVERY. ORDERS SOLICITED.

794 STATE STREET, SPRINGFIELD, MASS.

Telephone Connection.

D. H. GRIFFIN,

GROCER AND MEAT MARKET.

DEALER IN ALL KINDS OF

Fresh and Salt Meats, Poultry, Vegetables, etc.,

Butter, Eggs, and Cheese. A Full Line of Canned Goods.

18 and 22 Harrison Avenue,

Telephone 102. **SPRINGFIELD, MASS.**

C. E. LANE. F. A. LANE.

CHARLES E. LANE & CO.

Meats, Groceries, Provisions,

FISH AND OYSTERS.

ORDERS SOLICITED. GOODS DELIVERED.

160 Main Street, SPRINGFIELD, MASS.

J. C. BURKE & SON,

Meats, Fish, Groceries, Etc.

86-88 Main Street, Springfield, Mass.

TELEPHONE.

Chicopee Branch, 247 Exchange St. **TELEPHONE.**

NORTH STREET MARKET CO.

SWENSON & DAVIDSON, Props.

Groceries, Meats, Provisions, Fresh and Salt Fish

OF ALL KINDS.

105 North Street, Springfield, Mass.

Telephone 1864.

Groceries and Meats.

CARPENTER & BALDWIN

DEALERS IN

Groceries, Fresh and Salt Meats, Etc.

Vegetables of all Kinds in their Season.

110-112 Walnut St., SPRINGFIELD, MASS.

GROCER
SOAP

O. N. & J. H. HOUSTON,

DEALERS IN

Beef, Pork, Lard, Hams and Tripe,

Also a General Assortment of

GROCERIES AND PROVISIONS.

TELEPHONE CONNECTED.

30 MAIN STREET, SPRINGFIELD, MASS.

GEORGE T. MURDOUGH CHARLES E. MURDOUGH

Fruit and Vegetables

MURDOUGH BROS.,

RETAILERS OF

Meats and Groceries,

520 and 524 Worthington St.,

SPRINGFIELD, MASS.

Dairy Products, Etc.

Prime Beef
ONLY

NICOLA L. CURTO

CHOICE ....
GROCERIES

COMPLETE LINE IMPORTED

Italian Olive Oil and Macaroni

310 WATER ST.,
SPRINGFIELD, MASS.

TELEPHONE

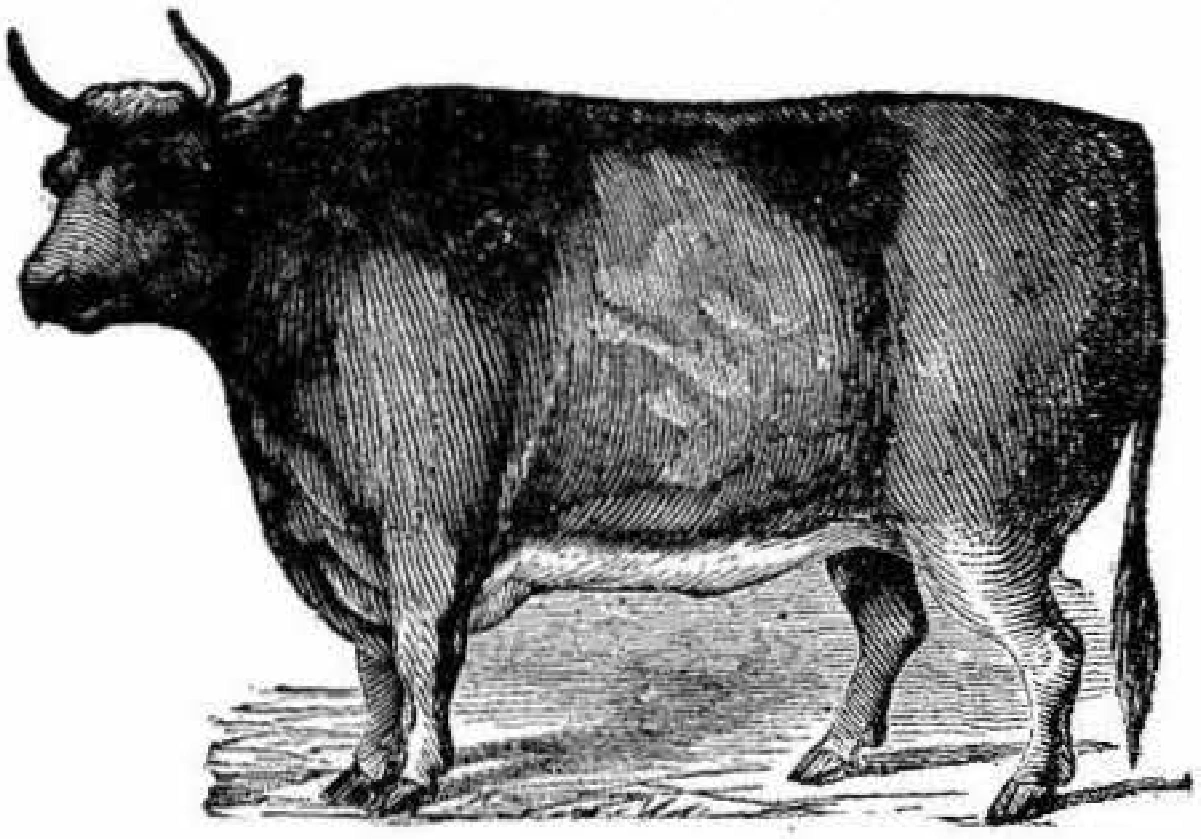

JAMES DILLON & SON,

Dealers in

Fresh and Salt Meats,

FISH,

Choice Groceries,

Cigars and Tobacco.

708 and 710 Main St.,

SPRINGFIELD, MASS.

Telephone Connection.

P. W. RUSSELL & CO.

MEATS, GROCERIES, POULTRY,

Vegetables, Sausages, Game, Lard, Hams, Fish, Oysters, Clams, Etc. Square Dealing. Prompt Attention. Courtesy.

Telephone Connection.

824 Main Street, SPRINGFIELD, MASS.

HOULIHAN & LEARY,

Grocery and Meat Market.

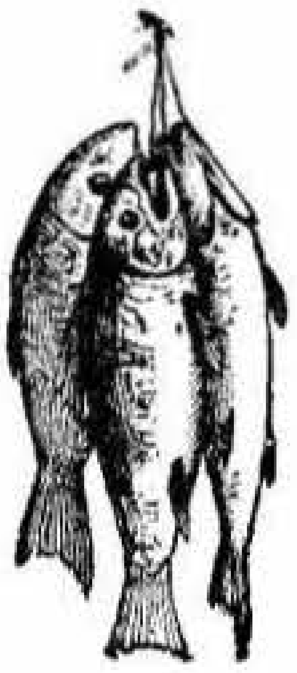

Fish, Game and Poultry. Fruits and Vegetables, Dairy Products. A full line of canned goods.

692-696 Main St., Telephone 1585. **SPRINGFIELD, MASS.**

L. L. STONE,

Groceries, Meats, Fish.

Honest Dealing Wins Trade.

Telephone 264

800 State Street, SPRINGFIELD, MASS.

Groceries and Meats.

CHARLES A. WRIGHT,

5th WARD MARKET,

DEALER IN

Sea Foods, Fresh and Salt Meats,

GROCERIES AND PROVISIONS,

473 State Street, **SPRINGFIELD, MASS.**

Telephone 1800.

Springfield Public Market,

H. ISENBURG & CO., Props.

Meats, Fish, and Groceries,

373-375 Main St., **Springfield, Mass.**

W. A. BRUNELL,

Meats, Groceries and Provisions.

Choice Cuts of Meats. Fine Line of Groceries.
Orders Solicited. Goods Delivered.
Courteous Treatment. Living Prices.

100 Commonwealth Ave., **Springfield.**

Telephone.

FRED DOBBS,

Meats, Groceries, Provisions.

Fish and Oysters. **Fruit in its Season.**
Orders Solicited. **Goods Delivered.**

92 Eastern Ave. **Springfield, Mass.**

Telephone Connection.

CITY MARKET.

138 State Street, Springfield, Mass.

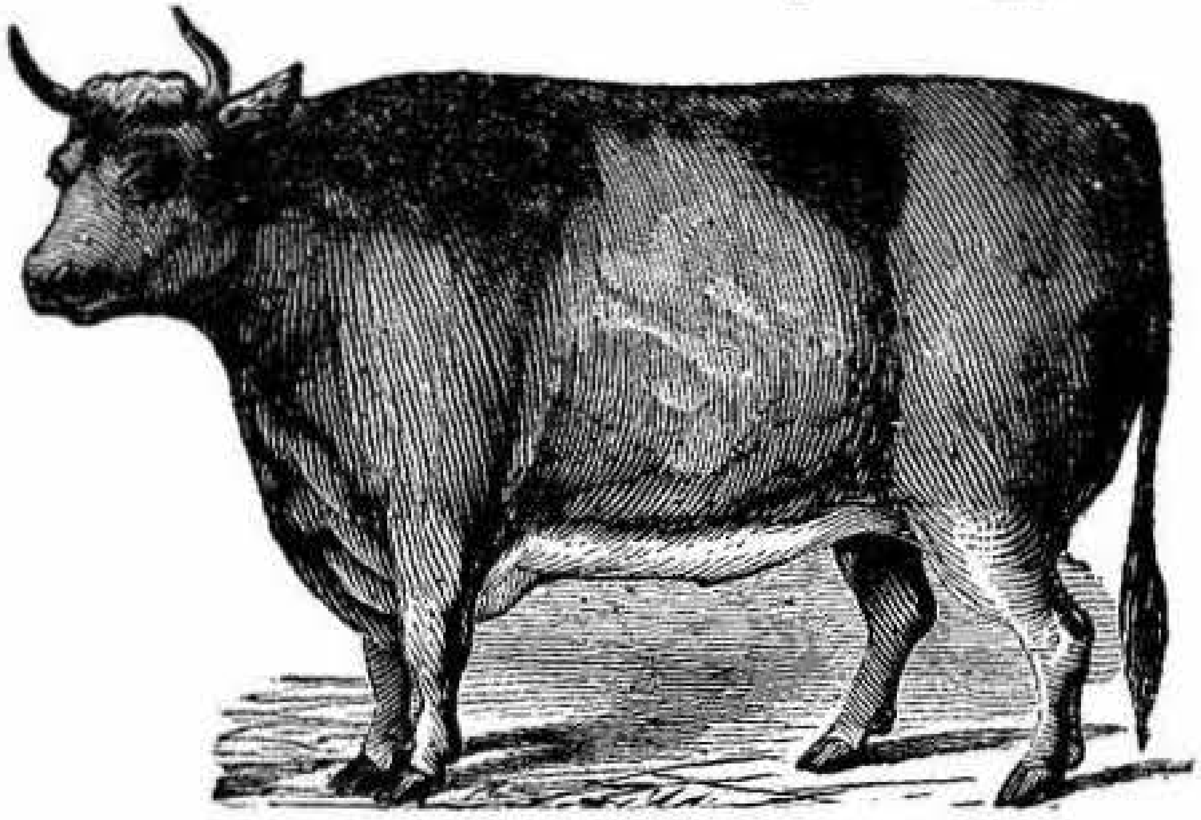

BLISS & PINNEY,

DEALERS IN

Beef, Pork, Lard, Ham, Sausages,

Mutton, Lamb, Game, Vegetables, etc.

CHARLES R. BLISS. **WILLIAM H. PINNEY.**

MAIN STREET MARKET

MEATS, GROCERIES, SEA FOOD

ALSO A FULL LINE OF

BAKERS' GOODS, From Our Own Oven

Our Prices are the Lowest in the City. Why? Because we Give no Credit, Deliver no Goods, but Give the Direct Benefit to Our Patrons.

662, 664, 666 Main St., Cor. Margaret St., SPRINGFIELD, MASS.

GUENTHER & HANDEL

Oldest Established

German Groceries and Delicatessen Store

New York Frankfurts and Bologna

Best Assortment in German, Swiss, French and Holland Cheese.

7-9 Stockbridge St., SPRINGFIELD, MASS.

TELEPHONE

HAIR SHOP

The most complete assortment and the choicest selection of finest quality of HUMAN HAIR GOODS ever offered is now being shown at my establishment for the approval of the most fastidious.

Coronet Braids,
Turban Puffs,
Wavy Switches,
Wigs and Toupees,
Shell Combs, etc.,
Pompadours,
Hair Dressing,
Facial Massage,
Scalp Treatment,
Hair Coloring,
Shampooing,
Manicure.

Telephone. **MRS. WHITNEY,** 40 Harrison Ave.

Telephone.

IMPERIAL TOILET COMPANY,

MANUFACTURERS OF

HUMAN HAIR GOODS AND TOILET PREPARATIONS.

Shampooing, Hair Dressing, Face and Scalp Specialists,

CHIROPODY and MANICURING.

Electro-Beauty Massage,

22 VERNON STREET,

Opp. Forbes & Wallace side entrance.

SUPERFLUOUS HAIR and Ingrowing Eyelashes permanently and painlessly removed by the Electric Needle Process. Most satisfactory results assured. Physician's references. Information cheerfully given. Hours, 10 to 4. Other hours by appointment. Call on or correspond with AMOS PAUL NICHOLS, 414 Besse Building, Besse Place, Springfield, Mass. Established 1892. Telephone Connection.

O. C. ALDERMAN,

General and Fancy Hardware.

Builders' Hardware a Specialty.

Carpenters' and Machinists' Tools,

Paints, Oils, Glass.

272 Main Street, SPRINGFIELD, MASS.

TELEPHONE.

THE CHAS. C. LEWIS CO.,

Iron and Steel Merchants.

Heavy Hardware, Turn Buckles, Bolt Ends, Chains, Machine Bolts, Nuts, Washers, Sheet Iron and Metals.

A FULL LINE OF CARRIAGE MAKERS' SUPPLIES.

GALVANIZED IRON AND METALS.

30 and 32 Lyman St., SPRINGFIELD, MASS.

GEO. A. GRAVES & SONS,

WHOLESALE AND RETAIL

HARDWARE AND CUTLERY.

MILL SUPPLIES.

Stubs' Tool Steel, Leather Belting, Drill Rods, Files, Music Wire, Chucks, Taps and Dies, Machinists' Supplies, Builders' Hardware, Carpenters' Tools, Agents for Morse Drills, Brown & Sharpe's and Starrett's Tools.

324 MAIN ST. Between Bridge and Worthington Sts. SPRINGFIELD, MASS.

J. DOUGLAS LAW,

WHOLESALE AND RETAIL DEALER IN

Builders' Hardware, Cutlery, Farming Tools,

And Manufacturers' Supplies.

Belting, Files, Rope, Sandpaper, Emery Cloth, Carpenters' Tools, Etc.

260 and 262 Main Street, SPRINGFIELD, MASS.

CHAPMAN & BROOKS CO.,

WHOLESALE DEALERS IN

HARDWARE, PAINTS, OILS, GLASS AND BRUSHES,

MILL SUPPLIES.

Wooden Ware, Fibre Ware, Agricultural Implements, Field and Garden Seeds.

71 Lyman Street, SPRINGFIELD, MASS.

T. J. REGNIER,

Manufacturer of and Wholesale Dealer in

HARNESS.

ALSO DEALER IN

BLANKETS, ROBES, COLLARS, AND BOOTS.

TEAM AND FARM HARNESS A SPECIALTY.

14 and 20 Bridge Street,

SPRINGFIELD, - MASS.

TELEPHONE CONNECTION.

KNOX HATS,
CUSTOM SHIRTS, BATH WRAPS,
CRAVATS.

J. O. SAWTELL,

Hatter and Haberdasher,

478 MAIN STREET, SPRINGFIELD, MASS.

B. R. HOLCOMB CO.,

HATTERS AND OUTFITTERS,

297 Main St., Opp. Post Office,

SPRINGFIELD, MASS.

CUSTOMERS MUST BE SATISFIED.

THE WINCHESTER HOUSE CLEANING CO.

Open Air Carpet Cleaning a Specialty

Carpets Cleaned and Laid, Inside Painting, Window Polishing, Floors Oiled and Polished, Cellars and Factories Whitewashed with Chemical Process.

ALL ORDERS PROMPTLY ATTENDED TO.

G. F. BROWN, Proprietor,

111 Monroe Street, SPRINGFIELD, MASS.

Massasoit House,

SPRINGFIELD, MASS.

Rooms with All Conveniences.

PRIVATE BATHS AND TELEPHONE.

Advance Notice of Arrival will Facilitate.

American and European Plan.

W. H. CHAPIN, Proprietor.

FRANK L. WORTHY, President.

THE WORTHY.

ABSOLUTELY FIREPROOF. **EUROPEAN PLAN.**

THE WORTHY HOTEL CO., Proprietors. SPRINGFIELD, MASS.

WILLIAM M. KIMBALL, Treasurer and Manager.

Hotels.

COOLEY'S HOTEL.

HENRY E. MARSH, Proprietor.

211 MAIN STREET,

AND COOLEY PLACE.

Cooley's Hotel Restaurant,

HENRY E. MARSH, Proprietor.

Cooley Place, - Springfield, Mass.

THE NEW NELSON HOTEL,

D. H. & E. L. BUCKLEY, Proprietors.

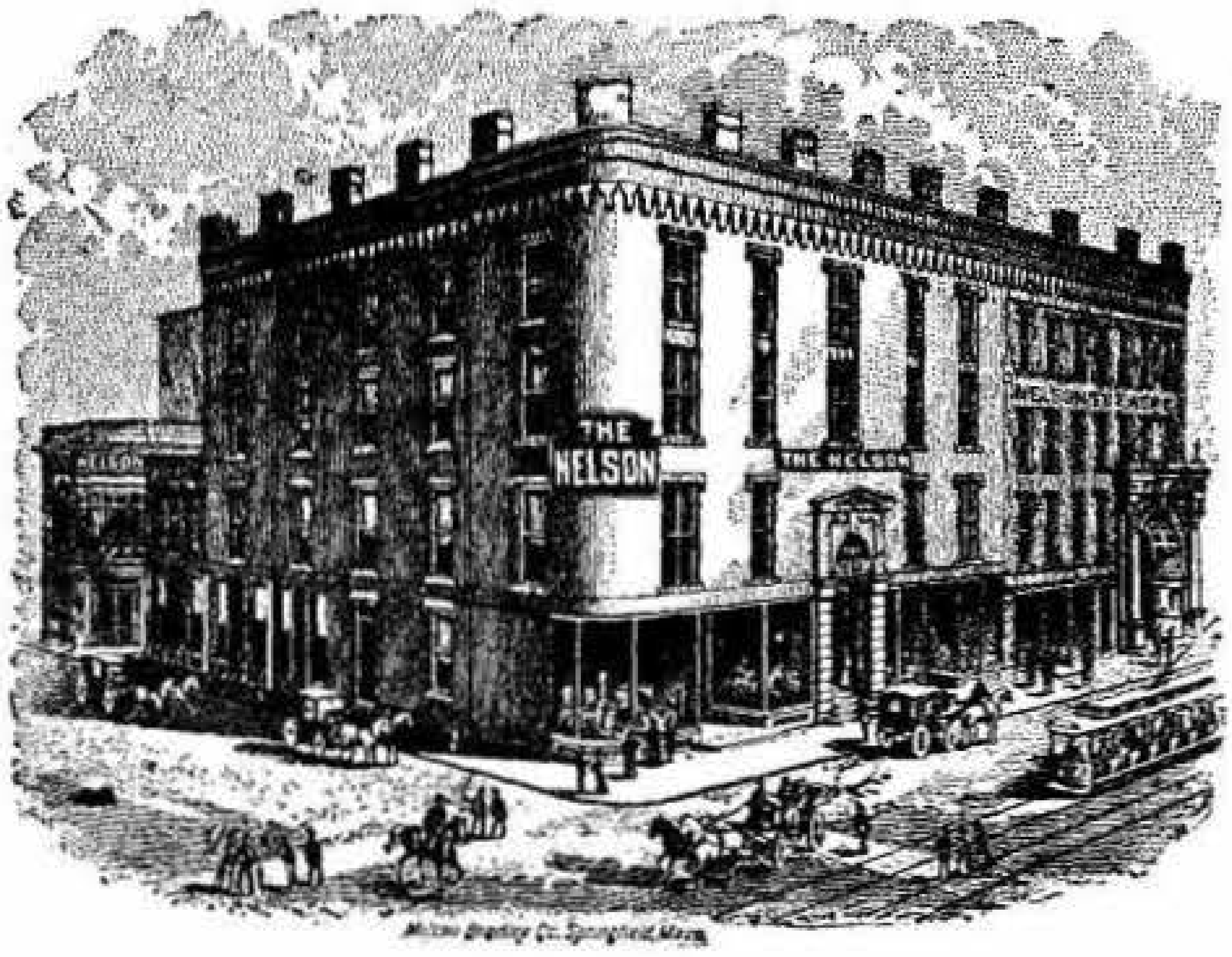

EUROPEAN PLAN

Ladies' and
Gentlemen's Cafe.
Private
Dining Rooms.
The Nelson Theater
Connected.

Have Recently Opened an
Up-to-Date Grill Room.

Main and Hampden Sts., Springfield, Mass.

E. S. HENKING. **G. C. HENKING.**

Henking Hotel,

H. C. HENKING & CO., Proprietors.

EUROPEAN PLAN.

Best Place in
New England to Eat.

15 to 19 Lyman St., Springfield, Mass.

HOTEL ROLAND,

A STRICTLY TEMPERANCE HOUSE.

159 State St., SPRINGFIELD, MASS.

Opp. Y. M. C. A.

MRS. H. C. HAYES, Proprietor.

STEARNS PARK HOTEL

Mrs. M. F. Welsh, Prop.

RATES BY DAY OR WEEK.

Special Rates to the Theatrical Companies
Convenient to Depot and all Trolleys.

Telephone Connection.

142 Bridge St., Springfield, Mass.

HOTEL GILMORE,

ALBERT E. SMITH, Manager.

Opera House Connected, Electric Bells, Hydraulic Elevator.

NEAR COURT SQUARE THEATRE,

ALSO HOTEL GILMORE CAFE.

418 and 428 Main St., Springfield, Mass.

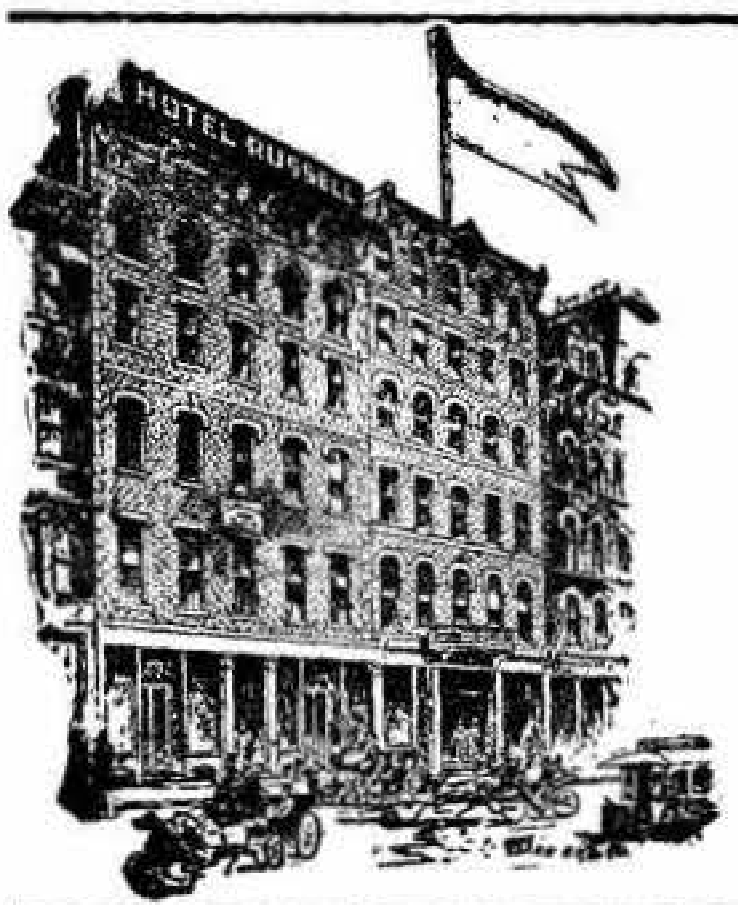

The Russell,

EDGAR & HARTENSTEIN, Proprietors.

Rates, $2.00 to $2.50.

All Meals 50 Cents.

European Plan, Rooms 75c. to $1.50.

SPRINGFIELD, = MASS.

THE ROCKINGHAM HOUSE,

M. J. CROWLEY, Prop.

FOR PERMANENT OR TRANSIENT GUESTS.

FIRST CLASS LIVERY.

485 State Street, SPRINGFIELD, MASS.

CITY HOTEL,

SPLAINE BROS., PROPS.

SAMPLE ROOM CONNECTED.

267-269 MAIN ST.,

SPRINGFIELD, - - MASS.

COURT SQUARE HOTEL,

FRANK PAYNE & CO., Proprietors.

AMERICAN PLAN

NEW AND MODERN IN EVERY RESPECT

STATE STREET, COURT $^{\text{Corner of}}_{\text{HOUSE}}$ PLACE

Connected with Court Square Theatre.

HOTEL CHANDLER.

LOUIS KATZ, Proprietor.

AMERICAN AND EUROPEAN

Special Rates to Theatrical Companies and Commerial Travelers.

CAFE DOWN STAIRS.

526 to 534 Main St., Springfield, Mass.

HIGHLAND HOTEL

D. H. SIEVERS & CO., Proprietors.

Located in the heart of Springfield, within one block of all street car lines, in the rear of Steiger's Store.

BEST PLACE FOR LUNCHEON OR DINNERS.

Everything in Season. Pilsener, Coburger and the best Domestic Beers on Draft.

LADIES' AND GENTLEMEN'S CAFE. PRIVATE DINING ROOMS.

HILLMAN ST., SPRINGFIELD.

CHARLES E. RIEUTORD. OSWALD C. GRISE.

NATIONAL HOUSE,

Cor. Oak and Center Streets, INDIAN ORCHARD, MASS.

CHARLES E. RIEUTORD & CO.

SPECIAL RATES TO COMMERCIAL TRAVELERS.

UNITED STATES HOTEL

EUROPEAN PLAN.

JOSEPH W. HIGGINS, Prop.

First-Class Accommodations for Regular & Transient Boarders.

545-547 Main St., SPRINGFIELD, MASS.

INDIAN LEAP HOTEL.

JOHN HEYDT, Proprietor.

First-Class Accommodations for Regular or Transient Boarders.

Good Accommodations for Parties. Sunday Dinners a Specialty.

179 MAIN STREET, INDIAN ORCHARD, MASS.

J. W. HERSEY. GEO. L. HERSEY.

J. W. HERSEY & SON,

DEALERS IN

HOUSE FURNISHINGS

OF EVERY DESCRIPTION.

SALESROOMS: 387 MAIN STREET,

SPRINGFIELD, MASS.

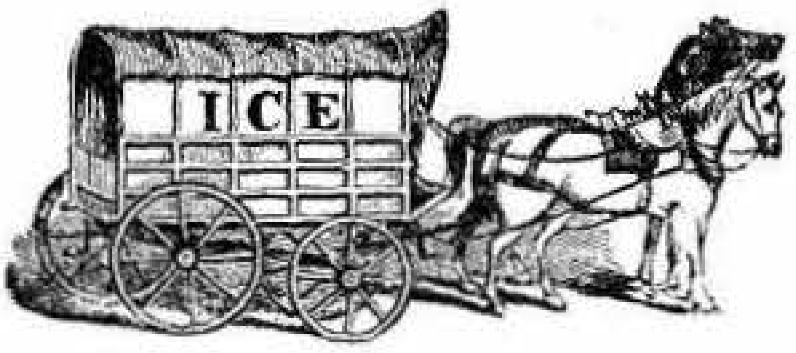

BURGER & TAFT,

PROPRIETORS OF

Crystal Lake Ice Co.

Wholesale and Retail Dealers in

PURE SPRING WATER ICE.

Delivered in Quantities to Suit Customers, at Stores, Hotels or Residences.

Satisfaction Guaranteed. TEAMS TO LET BY THE DAY.

125 WILBRAHAM ROAD. SPRINGFIELD, MASS.

TELEPHONE CONNECTION.

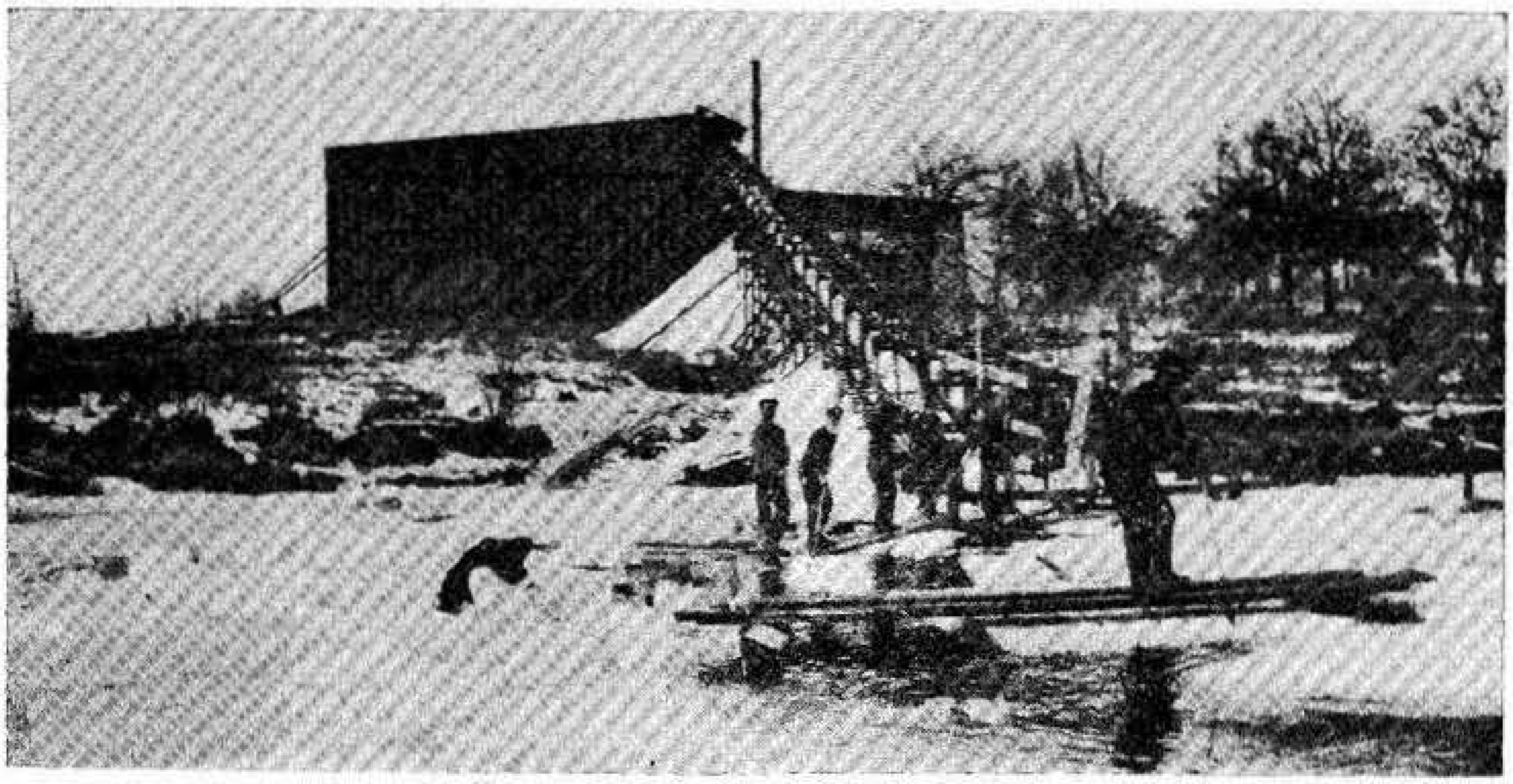

Harvesting Ice—Water Shops Ponds.

PURE ICE.

In the above picture, we call your attention to the large pile of waste ice, beneath the run, caused by our system of planing off the top surface, thus insuring the harvesting of clean ice only.

We are the only company in Springfield taking this precaution.

COAL.

OLD COMPANY LEHIGH OR WILKES-BARRE

YOU CAN FIND NO BETTER COAL

FOR THERE IS NONE BETTER MINED.

THE SPRINGFIELD CONSOLIDATED ICE CO.
ICE
AND
COAL

OFFICES
210 WORTHINGTON STREET
195 ALDEN STREET (YARD)

TELEPHONES
COAL DEPARTMENT 3716
ICE DEPARTMENT 1230

SILVER LAKE ICE CO.

T. FLOREEN, Prop.,
DEALER IN

Ramapogue Hygienic Ice

DISTILLED WATER
ICE

MADE FROM
Massasoit Spring Water

Hotels, Restaurants, Markets and Family Trade Supplied.
Deliveries Made by Competent and Courteous Employees.

Office 128 No. Main St. **Telephone 4227**
SPRINGFIELD, MASS.
Teams to Let for Carting Purposes.

C. H. PRESTON

51 Morgan Street
SPRINGFIELD, MASS.

Family and Store Trade Solicited

TELEPHONE CONNECTIONS

COFFER & GIRARDEAU

Proprietors of
COLD BROOK ICE COMPANY
Pure Spring Water Ice
MARKETS, GROCERS AND FAMILY TRADE
271 Eastern Ave., SPRINGFIELD
Telephone

GUSTAVE REMKUS. EDWIN G. REMKUS.

REMKUS & REMKUS,

ALL KINDS OF

INSURANCE

FIRE, LIFE, PLATE GLASS, LIABILITY, ACCIDENT AND HEALTH INSURANCE.
JUDICIAL, CONTRACT, AND FIDELITY BONDS.
GENERAL AGENTS FOR HAMPDEN AND HAMPSHIRE COUNTIES OF THE
MARYLAND CASUALTY CO. OF BALTIMORE, MD.

Office, 68 Bridge Street, SPRINGFIELD, MASS.

TELEPHONE 1680.

LIFE INSURANCE

1890 1908

Eighteen Years' experience.

Northwestern Mutual Life Ins. Co.

J. D. CASEY, Special Agent,

Fire and Accident Ins. in Standard Companies.

Room 418, 310 Main St., Whitney Bldg., SPRINGFIELD, MASS.

FORDIS C. PARKER,

FIRE INSURANCE

All kinds of property INSURED against FIRE in the strongest companies in the WORLD, at the lowest prices obtainable. District Manager for Sun Insurance Office of New York and London; the oldest Fire Insurance company in existence.

179-181 STATE STREET,
PUFFER & PARKER BLDG. SPRINGFIELD, MASS.

TELEPHONE 3950

LAWRENCE HAGUE

GENERAL AGENT

The Massachusetts Mutual Accident Association

OF BOSTON, MASS.

68 BRIDGE ST., Room 31, SPRINGFIELD, MASS.

Oldest Accident Association in State of Massachusetts

Agents Wanted Telephone 1416-2

Union Central Life Insurance Co.

CINCINNATI, OHIO.

C. D. MONROE, General Agent, Central and Western Massachusetts,
CARR BUILDING, Rooms 35 and 36,
25 Harrison Avenue, - - - - - Springfield, Mass.

Telephone 353 AGENTS WANTED

E. J. DEXTER

INSURANCE

GENERAL AGENT
Fidelity and Casualty
Frankfort of Germany
Title Guarantee and Surety Co.
Northern of New York
National of Allegheny
Ben Franklin of Allegheny
and other Companies

476 MAIN ST.,
ROOM 4
Telephones 2124-11
1399-12
SPRINGFIELD,
MASS.

Life	Teams
Accident	Plate Glass
Health	Burglary
Liability	Druggist
Boiler	Bonds
Elevator	Fire

H. F. ELWELL IRON WORKS,

Structural Iron Work.

STAIRS AND FIRE ESCAPES.

Taylor Street near Dwight, Springfield, Mass.

HARTFORD STEAM BOILER INSPECTION AND INSURANCE CO.
HARTFORD
CONN

THE HARTFORD
IS
THE PIONEER COMPANY of AMERICA

Incorporated 1866. Charter Perpetual.

Thorough Inspections and Insurance Caused by Steam Boiler Explosion.

L. B. BRAINERD, PRESIDENT. F. B. ALLEN, VICE-PRESIDENT.
C. S. BLAKE, SECRETARY. L. F. MIDDLEBROOK, ASST. SECRETARY.
W. G. LINEBURGH & SON, GENERAL AGENTS, 1051 MAIN STREET, BRIDGEPORT.
G. R. BURTON & SONS, LOCAL AGENTS FOR NEW HAVEN.
E. H. WARNER, General Agent. H. C. LONG, Special Agent.
HARTFORD, CONN.

J. E. LANDEN. TELEPHONE 2637-1.

LANDEN & SON,

Jewelers and Diamond Setters,

No. 47 Hillman Street, Springfield, Mass.

H. J. DAVISON'S SONS,

(HENRY B. DAVISON,)

Jewelers and Diamond Brokers.

Experts on Watches and Precious Stones. Watches, Diamonds, Jewelry, Opera Glasses, Clocks and Silverware of Highest Grade at MODEST PRICES. Watch and Jewelry Repairing. Engraving and Diamond Mounting.

471 MAIN STREET, SPRINGFIELD.

MONEY TO LOAN ON WATCHES AND DIAMONDS.

ENOS E. PENNY,

..Jeweler..

DIAMONDS, WATCHES, CLOCKS.

417 Main Street, Springfield, Mass.

FINE WATCH REPAIRING, DIAMOND SETTING, FRENCH CLOCK REPAIRING.

J. J. Adams. **M. J. Crockett.**

ADAMS & CROCKETT.

WATCHES, DIAMONDS, JEWELRY, Etc.

ORDERS FOR MERCHANDISE ON LEADING STORES.

CASH AND WEEKLY PAYMENTS.

TELEPHONE 1914. **OPEN EVENINGS.**

114 BRIDGE STREET, SPRINGFIELD, MASS.

M. H. CURRAN

DIAMONDS, WATCHES, JEWELRY, SILVERWARE, WATCH AND JEWELRY REPAIRING.

CASH OR CREDIT

SPECIAL ATTENTION GIVEN MAIL ORDERS

125 WORTHINGTON ST., WHITNEY BUILDING,
OPPOSITE POST OFFICE,
SPRINGFIELD, MASSACHUSETTS.

FINE WATCH, FRENCH CLOCK AND JEWELRY REPAIRING

OLD ENGLISH HALL AND CHIME CLOCKS

ERNEST J. KITTELL

WATCHMAKER

31 Harrison Avenue, Springfield, Mass.
TELEPHONE CONNECTION.

J. W. NICKELS

JEWELER - - OPTICIAN

441 STATE STREET SPRINGFIELD, MASS.

Turn the Corner and Save a Dollar

Mainsprings $1.00 **Watches Cleaned $1.00**

Work warranted 1 year

A. E. CUNLIFFE

Practical Watchmaker

186 WORTHINGTON STREET - - SPRINGFIELD

Laundries.

ROYCE LAUNDRY CO.,

PROPRIETORS OF

ROYCE'S LAUNDRY

232, 234 and 236 Worthington Street,

SPRINGFIELD, MASS.

FROST'S LAUNDRY,

R. S. FROST.

No. 651 MAIN STREET.

Gloss or Domestic Finish.

SPRINGFIELD, MASS. Telephone No. 81.

Superior Laundry Co.

FOR ALL KINDS OF

SUPERIOR LAUNDRY WORK,

Works, 53 Hillman Street, and 108 Dwight Street,

Branch Office, 130 Bridge Street.

Telephone 357. **J. E. McCARTHY, Treasurer and Manager.**

Berkshire Laundry

Also

Wet Wash

H. E. SEAVER, Proprietor.

63 Berkshire Street. **Telephone Connection.** **Indian Orchard.**

CHAS. L. BROWN. J. R. ALBEE.

CITY LAUNDRY,

870-878 STATE STREET.

A New Building. Careful, Experienced Help, and all the apparatus necessary to enable us to give the best that is possible in our line.

BROWN & ALBEE, Proprietors.

SPRINGFIELD WET WASH LAUNDRY,

R. L. CHIPMAN, Proprietor.

Family Washing 50 cents per Basket.

Telephone 3250. **Rear of 61 Taylor St.**

Springfield, Mass.

OFFICE

OF THE

Springfield Directory,

135 Dwight Street,

THE PRICE & LEE CO., Publishers.

Directories of all the Principal Cities on file for the accommodation of our Patrons and the Public.

WALTER S. ROBINSON,

Attorney at Law,

36 Fuller Building, - - - - - - 317 Main Street,

SPRINGFIELD, MASS.

EDWARD H. LATHROP,

Attorney and Counselor at Law,

NOTARY PUBLIC.
Telephone Connection. Take the Elevator.
18 Fuller's Block, - - - - - - 317 Main Street,

SPRINGFIELD, MASS.

EDWIN F. LYFORD,

Attorney and Counselor at Law.

NOTARY PUBLIC.

Room 208, Court Square Theatre Building. Telephone Connection.

15 ELM STREET, SPRINGFIELD, MASS.

SPELLMAN & SPELLMAN,

Attorneys and Counselors at Law,

31 Elm Street. 234 Court Square Theatre Building.

SPRINGFIELD, MASS.

Lawyers.

EDMUND P. KENDRICK,

Attorney and Counselor at Law,

Room 1, Walker Building,
476 Main Street, SPRINGFIELD, MASS.

Pension Claim Agent. Notary Public.

Telephone.

CLINTON E. BELL,

Attorney and Counselor,

Carr Building,

25 Harrison Avenue, SPRINGFIELD, MASS.

RAYMOND A. BIDWELL,

Attorney and Counselor at Law,

Notary Public. Justice of Peace.

394 Main Street, SPRINGFIELD, MASS.

Telephone 2119-11

JOHN A. DENISON,

Counselor at Law,

Room 210 Court Square Theatre Building,

15 Elm Street, SPRINGFIELD, MASS.

F. E. Carpenter, F. H. Stebbins,

Attorneys and Counselors at Law,

NOTARIES PUBLIC AND JUSTICES OF THE PEACE,

257 Main Street,

Springfield, Mass.

RALPH W. ELLIS,

Attorney and Counselor at Law,

NOTARY PUBLIC.

Commissioner of Deeds for New York State.

Special attention is given to searches of Real Estate Titles, Conveyancing, Drawing Wills and practice in the Probate Court.

5 Elm Street,

SPRINGFIELD, MASS.

GURDON W. GORDON,

Attorney and Counselor at Law,

381 Main Street, Republican Building,

Telephone 408.

SPRINGFIELD, MASS.

STEPHEN S. TAFT. STEPHEN S. TAFT, Jr.

TAFT & TAFT,

ATTORNEYS AT LAW,

Rooms 235 and 236, Court Square Theatre Building,

SPRINGFIELD, MASS.

JOHN L. RICE,

Counselor at Law,

U. S. COMMISSIONER,

Room 10, - - - - - - 476 Main Street,

SPRINGFIELD, MASS.

CHARLES W. BOSWORTH,

Attorney at Law,

Court Square Theatre Building,

31 Elm Street, - - SPRINGFIELD, MASS.

Telephone.

ABRAHAM E. SNOW,

Attorney at Law, Justice of Peace,

5 Elm Street,

SPRINGFIELD, - MASS.

Telephone Connection.

STUART M. ROBSON,

Attorney at Law,

NOTARY PUBLIC,

476 MAIN STREET, SPRINGFIELD, MASS.

Telephone 162.

CHARLES L. GARDNER CHARLES G. GARDNER EDWIN S. GARDNER

GARDNER & GARDNER,

Counselors at Law,

Room 429, Court Square Theatre Building, - 31 Elm Street,

SPRINGFIELD, MASS.

Telephone 627.

RICHARD J. TALBOT,

Attorney and Counselor at Law,

NOTARY PUBLIC,

Rooms 418-419 Whitney Bldg., 310 Main St., Springfield, Mass.

TELEPHONE

HENRY LASKER,

Attorney and Counselor at Law,

NOTARY PUBLIC,

Whitney Building, 310 Main St., - - Suite 509-510

SPRINGFIELD, MASS.

Telephone 2330

FREDERIC COHN,

Attorney at Law,

NOTARY PUBLIC,

Room 3, Wilkinson Building, - - 275 Main Street,

SPRINGFIELD, MASS.

Telephone 2297.

Lawyers, Patents.

JOSEPH B. ELY,

Attorney at Law,

Room 131, MEEKINS, PACKARD & WHEAT BLOCK,

Telephone 2030. 351 MAIN STREET,

SPRINGFIELD, MASS.

HENRY S. MILLER,

Attorney at Law,

ROOM 7, 425 MAIN STREET,

SPRINGFIELD, MASS.

SYLVESTER P. CALLANAN,

Attorney and Counselor at Law,

Justice of the Peace.

SUITE 146-147, MEEKINS, PACKARD & WHEAT BUILDING,
351 MAIN STREET,
SPRINGFIELD, MASS.

WILLIAM S. BELLOWS,

Patent Attorney. Notary Public.

Exclusive attention to Patent Matters since 1878.

Patents obtained in all countries. Caveats filed. Trade marks registered. Preliminary examinations made. Interferences and contested cases conducted. Opinions rendered upon all matters relating to patents.

Telephone Call, No. 2587-1.

ROOM 38 PHŒNIX BUILDING, 307 MAIN STREET,
SPRINGFIELD, MASS.

GEORGE W. TAPLEY, President.
WILLIAM N. TAPLEY, Treasurer.
HENRY P. NORRIS, Asst. Treas.
ROBERT N. INGERSOLL, Secretary.

MILTON BRADLEY CO.

LITHOGRAPHERS.

COMMERCIAL WORK, BANK CHECKS, DRAFTS,
NOTES, STOCK CERTIFICATES
AND BONDS.

COLOR WORK.

Write for Estimates before Placing your Orders.

Office: 43 Cross Street, near Willow Street

SPRINGFIELD, MASS.

SHOW CARDS, HANGERS, LABELS, FOLDING BOXES, BONDS, CERTIFICATES, BANK AND OFFICE STATIONERY,

Brooks Bank Note Co.

LITHOGRAPHERS.

FINE COLOR AND COMMERCIAL WORK.

Boston Office 114 State St., - - - New York Office 41 Park Row.

140 Wilbraham Av., SPRINGFIELD, MASS.

Springfield City Directory Map
and Street Directory : : : :

FOR SALE

At News Dealers.

Price 25 Cents

GARRATT S. BARRY,

Wholesale Liquor Dealer.

Prompt Attention to all Orders.

PURE CALIFORNIA WINES, - $1.00 PER GALLON.
NATIVE ELDERBERRY AND CURRANT WINE.
ORANGE AND APRICOT WINE.

113 East Bridge Street, and 6 and 8 Barnes Street,
SPRINGFIELD, MASS.

TELEPHONES: STORE 546, RESIDENCE 1390.

E. M. COATS & CO.,

(INCORPORATED.)

Distillers and Liquor Dealers,

Bottlers of Ales and Lager.

5 to 11 Market Street, SPRINGFIELD, MASS.

PHIL TONE & CO.,

IMPORTERS, JOBBERS, AND

WHOLESALE LIQUOR DEALERS.

Bottlers of Ale, Lager, and Porter.

Goods delivered to all parts of the city.

591 Main St. and 125 Union St., Springfield, Mass.

Telephone No. 2008.

CHARLES M. JEFFERSON. **JOHN J. DEELY.**

JEFFERSON & DEELY

Importers and Wholesale LIQUOR DEALERS

Special Attention Given to Out of Town Orders.

Sole Proprietors
Worthington Rye and Bourbon Whisky.

192 Worthington Street, SPRINGFIELD, MASS.

TELEPHONE 2170.

D. J. SHEA & CO.

IMPORTERS,

WHOLESALE AND RETAIL LIQUOR DEALERS.

Sole Controllers of
"Old Springfield" Rye or Bourbon Whisky.

108-110 W. State Street, SPRINGFIELD, MASS.

PHONE NO. 2713-1.

W. M. YOUNG,

IMPORTER AND

Wholesale Liquor Dealer,

Foreign and Domestic Liquors of All Kinds.

Special Attention Paid to Family Trade.

187-189 Main Street, SPRINGFIELD, MASS.

TELEPHONE CONNECTIONS.

GEO. E. SOLLACE,

WHOLESALE AND RETAIL

LIQUOR DEALER,

FINCH'S GOLDEN WEDDING,
CRITERION BOURBON,
SPRING GARDEN RYE,
GARRICK CLUB.

Also, Old Tom Gin, Stock Ale, Etc.

Everybody knows that SOLLACE keeps the choicest line of Ales and Liquors for family use in the city. Give us a call.

Bottler of India Wharf Ale.

GOODS DELIVERED IN PLAIN WAGON TO ALL PARTS OF THE CITY.

188 and 190 Main St., SPRINGFIELD, MASS.

TELEPHONE 282.

HERMAN E. LUBOLD.

SALOON

Lunches Served at all Hours.

Pool Room Connected.

11 Lyman Street, SPRINGFIELD, MASS.

T. J. BURKE & CO.,

Saloon and Restaurant.

ALES, WINES, AND LIQUORS.

Choice Line of
Imported and Domestic Cigars.

Prompt Attention,
Good Service. Telephone. **521 Main St., SPRINGFIELD.**

THE SEYMOUR STABLES, Inc.

C. E. SEYMOUR, Manager.

Hack, Livery, Boarding and Sales Stables. Carriages for Parties, Shopping or Depot Calls. Livery and Boarding a Specialty.

STABLES AND OFFICE, 67 MARKET STREET,
Telephone 290. SPRINGFIELD, MASS.

VICTOR M. FROST,

(CITY STABLES)

Livery and Boarding Stables.

Hacks and Coaches. Light and Heavy Trucking. Baggage Transfer.
Special Attention Given Freight Work.
Finest Livery and Hacking Outfit in the City. Tallyho Parties a Specialty.
Prompt Service Day or Night.
Night Stand, Worthy Hotel, Tel. 82 or 83. Stable, 87 Water cor. Bridge, Tel. 409.

SPRINGFIELD, MASS.

HUNT BROTHERS

LIVERY, FEED AND BOARDING STABLES

First-Class Turnouts Furnished at Short Notice at Reasonable Prices. Careful Drivers A Specialty Made of Boarding and Feeding

39 Bay Street near St. James Avenue

Telephone 3870

WM. FULLER & SON,

Livery, Boarding and Feeding Stables.

FIRST-CLASS SINGLE AND DOUBLE TEAMS TO LET

AT REASONABLE PRICES.

18 Hancock Street, near State, SPRINGFIELD, MASS.

TELEPHONE 1952-4.

MARSHALL G. HUNT & CO.,

LIVERY STABLE
W.ORR.N.Y.

HIGHLAND

Livery, Feed and Boarding

STABLES.

WE MAKE A SPECIALTY OF BOARDING AND FEEDING, and shall devote our whole time to the care of the stock left in our charge, and will board as cheap as any first class stable.

67 Pease, corner Mason Street, Springfield, Mass.

FOX & CASEY,

Livery, Sale and Exchange Stable.

Dealers in Northern and Western Acclimated Horses.

First Class Rigs at Reasonable Rates.

Horses and Carriages Bought and Sold at all Times.

14 Liberty Street, Telephone 805-11, **SPRINGFIELD, MASS.**

SPRINGFIELD CITY DIRECTORY OFFICE,

No. 135 Dwight.

Directories of all the principal cities on file for the accommodation of our patrons and the public.

ESTABLISHED 1873.

R. B. CURRIER,

Wholesale Lumber Merchant.

SPECIALTIES:

Kiln-dried Soft Yellow Poplar, Rough and Dressed Kiln-dried Alabama Pine Flooring, Kiln-dried North Carolina Flooring, Ceiling and Stepping, Michigan Pine, all grades; Kiln-dried Hardwood Flooring, N. Y. State Spruce Flooring. Vermont Spruce Clapboards, 18-inch Pine and Cedar Shingles.

OFFICE: 209 DWIGHT, COR LYMAN ST., - SPRINGFIELD, MASS.

R. B. CURRIER, President. M. M. GOODELL, Vice-President. CHAS. A. BLY, Treasurer.

SPRINGFIELD LUMBER COMPANY,

Manufacturers of and Dealers in all kinds of

LUMBER and SHINGLES.

Mouldings, Casings, Brackets, Mantels, and Fence Pickets.

House, Store and Church Finish Made to Order.

A Fine Assortment of Kiln-Dried Hardwoods.

YARD, DRY KILN AND STEAM PLANING MILL.

Corner Lyman and Dwight Streets, Opposite Union Depot, SPRINGFIELD, MASS.

F. G. PLATT, President, New Britain, Conn. J. S. GAILEY, Vice-President, Waterbury, Conn.
GEO. F. ALEXANDER, Treasurer and Manager. CHAS. N. SMITH, Secretary.

THE UNITED LUMBER CO.

Successors to THE PEASE UNITED LUMBER COMPANY.

LUMBER AT WHOLESALE.

Eastern White Pine and North Carolina Pine, Specialties.

OFFICE, PHOENIX BLOCK,

307 MAIN STREET, Telephone Connection. SPRINGFIELD, MASS.

W. C. BARTLETT. L. H. BARTLETT.

THE CITY LUMBER CO.

DEALERS IN

MOULDINGS .·. SHINGLES .·. LATH

and all kinds of

LUMBER.

Hay, Grain, Feed and Masons' Materials.

Office and Yard: B. & A. R. R. Building, 53 Cypress St., opp. Boylston,
SPRINGFIELD, MASS. Telephone Connection.

Incorporated Under the Laws of the State of Massachusetts.

Rice & Lockwood Lumber Co.,

LUMBER AND SHINGLES AT WHOLESALE.

Office: Rooms 27 to 30 Phoenix Building, 307 Main Street,

SPRINGFIELD, - - MASS.

Address all Communications Springfield, Mass.

C. A. BARTHOLOMEW,

SAWS TO ORDER

CHESTNUT, OAK, PINE, HICKORY, MAPLE

AND OTHER NATIVE LUMBER.

Also has on hand Chestnut Fence, Clothesline or Grapevine Posts, Plank, Timbers and Boards, Dry Hickory, Maple and Butternut Plank and Boards, etc. Refuse Posts, Plank, Boards, and Scantling for sale cheap. All kinds of Stove Wood delivered by the barrel or cord.

SOUTH END SAW AND PLANING MILL

Also Horseshoeing, Blacksmith, Jobbing and Wagon Repairing.

Telephone Connections. **Pecousic Av., Opp. South End Bridge, SPRINGFIELD, MASS.**

A. C. DUTTON, President. T. D. POTTER, Treasurer.

A. C. DUTTON LUMBER CO.,

WHOLESALE LUMBER.

SPECIALTIES:

White Pine, New Brunswick Cedar Shingles, Province of Quebec Spruce, and Pacific Coast Products.

27 BESSE PLACE, SPRINGFIELD, MASS.

FRED. S. MORSE LUMBER CO.,

WHOLESALE LUMBER.

MICHIGAN WHITE PINE, MAPLE AND BEECH FLOORING, CYPRESS.

NORTH CAROLINA, ALABAMA AND MISSISSIPPI RIFT FLOORING, CEILING, ETC.
WHITEWOOD, HARDWOODS, NEW YORK STATE AND QUEBEC SPRUCE,
YELLOW PINE TIMBER, 16" NEW BRUNSWICK CEDAR SHINGLES,
VANCOUVER AND WASHINGTON RED CEDAR SHINGLES, AND SPRUCE LATH.

Rooms 602-609 Whitney Building,

Long Distance Telephone, 62. 310 Main Street, SPRINGFIELD, MASS.

C. P. CHASE & CO.,

DEALERS IN

LUMBER

All Grades of Seasoned Lumber. Mouldings, Shingles, etc.

TELEPHONE CONNECTION.

68 Birnie Avenue, Springfield, Mass.

E. A. BLODGETT,

WHOLESALE LUMBER DEALER.

E. A. BLODGETT LUMBER CO.,
RETAIL LUMBER DEALERS.

TELEPHONE 137

75 Albany St., near Armory St., Springfield, Mass.

The E. S. DECKER LUMBER CO.,

DEALERS IN

LUMBER

Interior Finish, Doors, Sash and Blinds, and Sewer Pipe.

Office and Yard, - 125 Dwight Street

SPRINGFIELD, MASS.

ANGERS BROS.,

SHINGLE MANUFACTURERS

And Wholesale Lumber Dealers.

Office: Room 9, 327 Main St., SPRINGFIELD, MASS.

MILL AT BIC, P. Q.

C. H. ANNABLE Pres., Treas. and Mgr. B. D. NIMS Vice-Pres. L. C. GOWDY Ass't Treas. and Sec.

C. H. ANNABLE LUMBER CO., Inc.

LUMBER OF ALL KINDS

Lath, Shingles, Piazza-Rail, Columns, Balusters
Windows, Doors, Frames and Blinds

Office and Yard:
34 Sanford Street

SPRINGFIELD, MASS.

TELEPHONES 2685, 3311 **If one is busy call the other.**

ERNEST L. BURBEE, Pres't. ARTHUR G. BURBEE, Treas.

LIBERTY LUMBER CO., Inc.

WHOLESALE AND RETAIL LUMBER DEALERS

Buildings Torn Down. Second-Hand Building Material of All Kinds Sold

98 LIBERTY ST., SPRINGFIELD, MASS.

Telephone 4243

GOVERNMENT POSITIONS.

CIVIL SERVICE positions, Post Office Clerk, Letter Carrier, and Railway Mail Clerk under the United States Government, and how to secure them through the private coaching of the

SPRINGFIELD SCHOOL FOR MAIL SERVICE.

Call or write for Booklet

535 1-2 Main St., McKinney Building, - - SPRINGFIELD, MASS.

A. E. RICHARDS, Manager.

SEWER PIPE

New England Agents for all Akron and Ohio River Manufacturers.

EVERY SIZE KEPT IN STOCK IN NEW HAVEN
FOR QUICK SHIPMENT.

Cements, Bluestone, Brick, Hair, Plaster.

THE WARNER-MILLER CO.,

NEW HAVEN, CONN.

WHOLESALERS OF MASONS' SUPPLIES OF EVERY DESCRIPTION.

ESTABLISHED 1865.

JOHN W. RUSSELL,
MACHINIST,
And Manufacturer of
Button Machines, Hercules Water Motor,
And Dealer in
Steam Engines, Shafting, Pulleys,
AND ALL KINDS OF
MACHINERY.

Gear Cutting and Internal Gear Cutting a Specialty. Experimental Machinery and Model Work Done to Order. Repairs on Engines Promptly Attended to.

Agent for the Marsh Steam Pump.
Garfield Injectors and Twiss Engines.
47 and 49 TAYLOR STREET.
TELEPHONE 1955-4.

ESTABLISHED 1866.

THE E. S. STACY MACHINE CO.
Manufacturers of and Dealers in
MACHINERY AND MILL SUPPLIES.

New and Second Hand Machinery, Boilers, Engines, Injectors, Hangers, Couplings, Clutches, and Supplies of all Kinds.

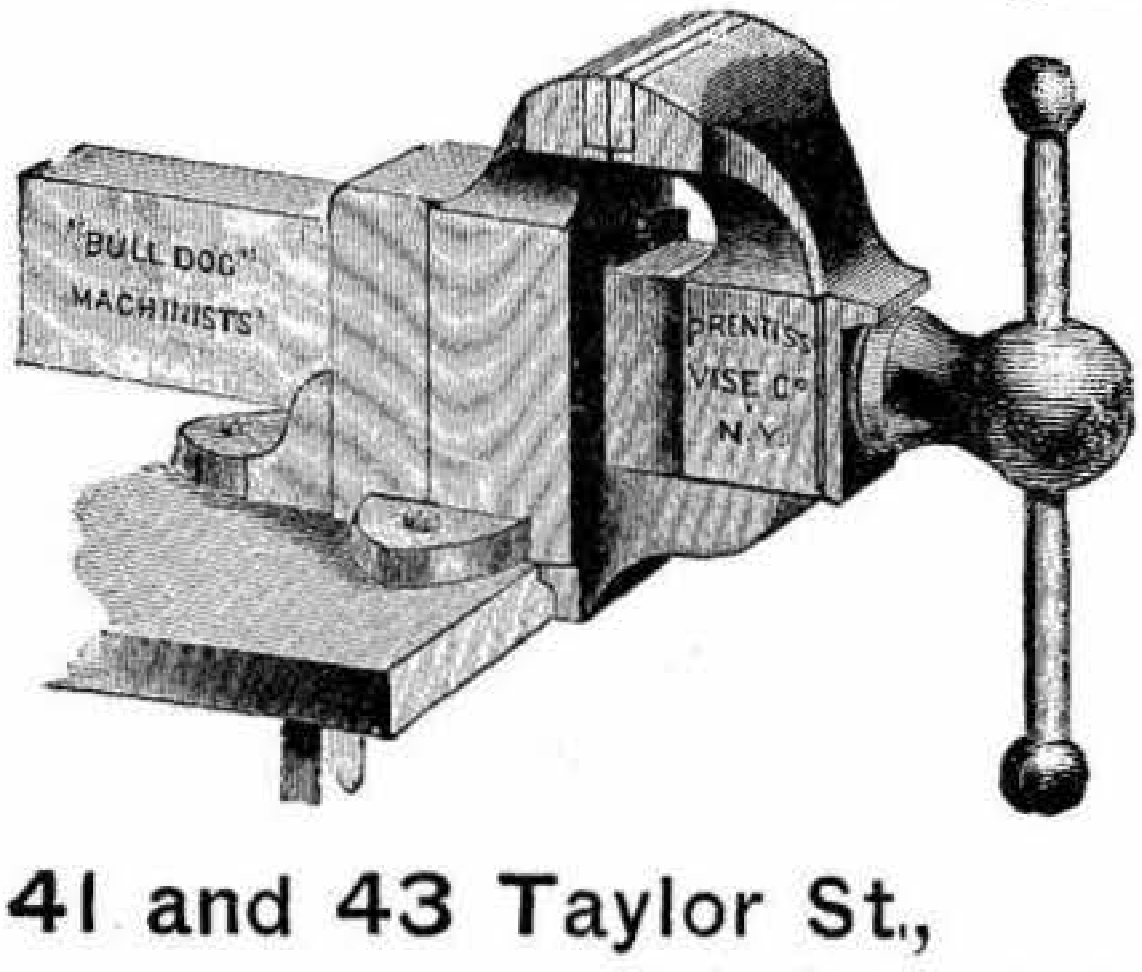

Agents for Hoyt's Leather Belting, the only Original American Steel Pulley, Wood Pulley, Shafting, Westcott's and Skinner's Chucks, Brown & Sharpe's Cutters and Tools, Armstrong's Pipe Dies, Carpenter's Taps and Dies, Standard Twist Drills.

MACHINE WORK OF ALL KINDS PROMPTLY ATTENDED TO.

41 and 43 Taylor St., Springfield, Mass.
Telephones 363 and 364.

The Mill River Machine Shop,

H. FORD, PROPRIETOR.

Manufacturer of and Dealer in all Kinds of

Steam Engines, Boilers, Pumps, Shafting,

PULLEYS, HANGERS, ETC.

Brick Machinery and Brick Makers' Supplies.

Mill Work of Every Description, Iron and Brass Castings and Forgings.
MACHINERY FOR MANUFACTURING WIPING AND PACKING WASTE.

GEARS CUT TO ORDER.

Manufacturers New Springfield Upright and Horizontal Brick Machines.

MANUFACTURERS OF FORD BENDER, FOR BENDING IRON FOR STRUCTURAL WORK.

964 MAIN STREET, SPRINGFIELD, MASS.

United Machinery Company.

SPECIAL MACHINERY AND TOOLS.
LIGHT MANUFACTURING.

PRECISION. MODERN METHODS.

51 Taylor Street, Springfield, Massachusetts.

Excelsior Sewing Machine Company

Excelsior Fur Sewing Machines.

Excelsior Needles.

High Speed. Perfect Seams.

Office and Factory, 51 Taylor Street,

SPRINGFIELD, - - MASSACHUSETTS.

POWER OUR SPECIALTY

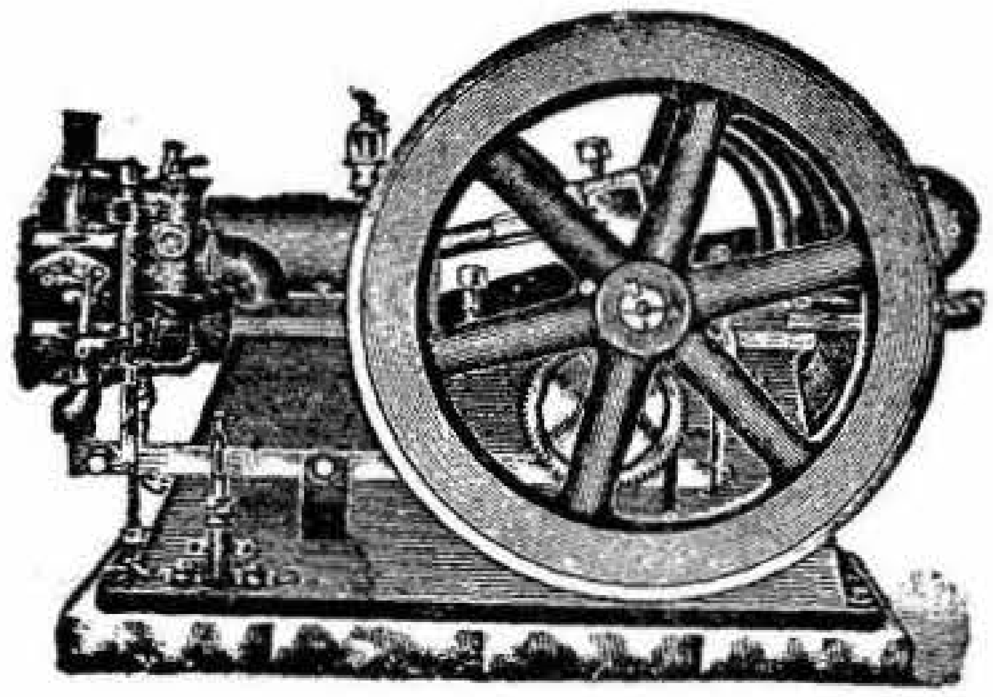

ENGINES, Gas and Gasolene

PUMPING MACHINERY, Hand and Power.

ACETYLENE GAS MACHINES, all sizes.

HYDRO-PNEUMATIC WATER SUPPLY OUTFITS.

Hot Air Pumping Engines, Boat Engines, Wind Engines, Tanks and Steel Towers.

FARM MACHINERY,

Cream Separators, Silos, Silage and Harvesting Machines, Pumps,

LAWN and GARDEN SUPPLIES.

MOWERS, horse and hand, Rollers, Swings, Seed Drills and Wheel Hoes.

The Bacon & Donnovan Engine Co.

SPRINGFIELD, MASS.

Warehouses:

242 Franklin St.

27 Lyman St.

H. HANNAN, Treasurer. T. J. FINTON, President.

THE HANNAN-FINTON CO.,

Machinists and Machinery Dealers.

MACHINISTS AND WOOD WORKING TOOLS
STEAM ENGINES AND BOILERS
STEAM AND POWER PUMPS
GAS AND OIL ENGINES
WATER WHEELS
WATER MOTORS
ELECTRIC MOTORS

LAUNDRY MACHINERY
PAPER BOX MACHINERY
IVORY MACHINERY
NEEDLE MACHINERY
HAND AND POWER ELEVATORS
SHAFTING, HANGERS,
PULLEYS AND BELTING

19 SHARON ST., SPRINGFIELD, MASS.

TELEPHONE CONNECTION.

THE METALLIC DRAWING ROLL CO.,

INDIAN ORCHARD, MASS.

MANUFACTURERS OF

Metallic Drawing Rolls for Railway Heads, Sliver Lap Machines, Drawing Frames,

Slubbers, Intermediates, and Fly Frames and Analogous Machines for Cotton Factories.

25 to 33 Per Cent. More Production Guaranteed.

INQUIRY INVITED. ORDERS SOLICITED. ADDRESS AS ABOVE

SPRINGFIELD PROVISION COMPANY,

EDWARD F. SWIFT, President
F. A. REED, Treas. and Gen'l Manager

Packers and Wholesale Dealers in

PROVISIONS.

General Office and Packing House, BRIGHTWOOD, MASS.
BRANCH, 52 MAIN ST., HOLYOKE, MASS.

TELEPHONE 236 and 237 SPRINGFIELD.

HALL & STEWART

96-98 Main Street

Wholesale Dealers in Beef and Provisions

Manufacturers of

GERMAN SAUSAGES AND FRANKFURTS

WE MAKE A SPECIALTY OF BOILED HAMS

SCREW MACHINE PRODUCT

CAPACITY UP TO 2 1-8 in. STOCK

We are prepared to furnish estimates on specialties of all kinds at prices that cannot fail to interest.

RIGID INSPECTION **PROMPT DELIVERIES**

HAMPDEN MACHINE SCREW CO.

Birnie Ave., cor. Arch St., SPRINGFIELD, MASS.

EXPERIMENTAL WORK.	**SHEET METAL STAMPINGS.**	**MODEL WORK.**
WE MAKE TO ORDER *Models* *Dies* *Moulds* *Jigs* *Fixtures* *Metal Patterns* *Ornamental Dies* *Steel Stamps* *Special Milling Cutters* *Metal Stampings* *Tools of All Description*	We Manufacture to Order **METAL GOODS** AND **SPECIALTIES** OF ALL DESCRIPTION. We Design and Build Light, Automatic and Interchangeable **MACHINERY** OF ALL DESCRIPTION. **Special Attention Given to Hurry Orders.**	**ELECTROPLATING** AND **EMAMELING.** **WE FURNISH** *Gray Iron Castings* *Malleable Iron Castings* *Steel Castings* *Brass Castings* *Bronze Castings* *Aluminum Castings* *Drop Forgings*
MACHINERY BUILDERS.	*THE S. & I. CO.* SPRINGFIELD, MASS. Telephone, 3790.	**TOOL MAKERS.**

H. L. SPRAGUE, Engineer and Architect

MECHANICAL DRAWINGS, CONSULTING AND ESTIMATING
BUILDING PLANS, SPECIFICATIONS AND SUPERVISION
BLUE PRINTS BY ELECTRIC LIGHT MACHINE Regardless of Weather Conditions

OFFICES:
417, 424 and 425 Whitney Building.

TELEPHONES:
Office, 1027-3. Residence, 334

SPRINGFIELD, MASSACHUSETTS.

A. C. PEASE, Masseur

ELECTRIC LIGHT BATH
ELECTRIC NEUTRAL BATH
SHOWER BATH
SWEDISH SHAMPOO
MECHANICAL VIBRATION

GOOD FOR

CONSTIPATION
RHEUMATISM
NERVOUSNESS
OBESITY
STOMACH and LIVER DISEASES

Massage a Specialty.

BATTLE CREEK SANITARIUM HEALTH FOODS.

Treatment Rooms:
30 MAPLE STREET.

Telephone Connection.

Springfield, Mass.

S. LEVISON,

Importer, Jobber and Dealer in

Millinery Goods,

Flowers, Feathers, Silks, Satins, Velvets, Ribbons, Laces,
Straw and Felt Hats, Trimmed and Untrimmed.

350 Main Street, SPRINGFIELD, MASS.

MISS R. C. DAWES,

(Successor to Lazelle & Dawes,)

Millinery Rooms,

358 MAIN STREET, ROOM 1, UPSTAIRS,
SPRINGFIELD, MASS.

DESAUTELS,

Milliner and Designer.

21 ELM ST. COURT SQUARE THEATRE BUILDING,
SPRINGFIELD, MASS.

M. B. NORRIS CO.,

MISS MARY P. KINNER, Proprietor.

MILLINERY,

17 Harrison Ave. SPRINGFIELD, MASS.

H. E. CROWTHER & CO.,

MILLINERY,

356 MAIN STREET, SPRINGFIELD, MASS.

Telephone 3194.

McGREGORY & CASMAN,

ARTISTIC MONUMENT DESIGNERS.

All the latest machinery for the Artistic Carving of Granite and Marble.
Estimates given on all kinds of Interior Marble Work
for Residences and Public Buildings.

No. 535 Main Street and Works Outing Lane,

Telephone Connection. **SPRINGFIELD, MASS.**

ESTABLISHED 1872.

W. F. COOK GRANITE CO.

OFFICE AT 184 STATE STREET,
WORKS AT 371 BAY STREET,
SPRINGFIELD, MASSACHUSETTS.

INTERIOR FINISH
MARBLE & TILE.

ART MEMORIALS
BRONZE & STONE.

TELEPHONES

W. F. COOK, Manager.

D. CASEY

E. A. BRODERICK

CASEY & BRODERICK

MONUMENTS

553 STATE STREET

SPRINGFIELD, MASS.

JOHN LAWLER & SONS

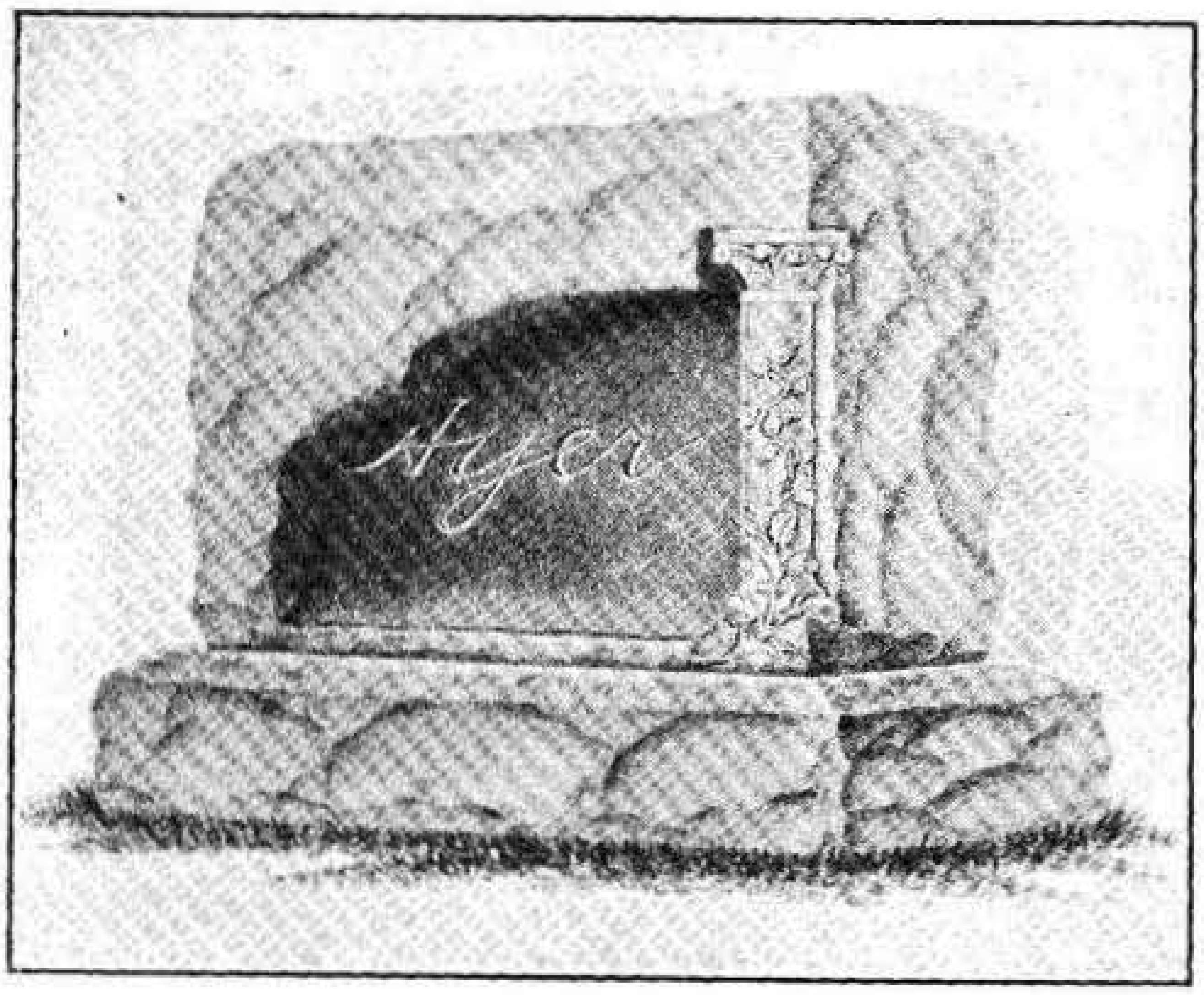

ONE OF OUR DESIGNS AND EXECUTIONS.

MODERN MONUMENTAL WORK

INTERIOR CONSTRUCTION

NUMBER
FIVE-TWENTY-NINE
MAIN STREET
SPRINGFIELD
MASS.

Fernald's Newspaper Men's Exchange

(Established in 1898)

Recommends competent workers in all departments for printing and publishing house positions. : : :

Room 22 Besse Building, 21 Besse Place, SPRINGFIELD, MASS.

Directories of the Different Cities

ON FILE AT THE

CITY DIRECTORY OFFICE.

Springfield Republican

ALWAYS IN THE LEAD
FOR
NEWS, EDITORIALS, SPECIAL FEATURES
THE CITY'S BEST NEWSPAPER
AND
SUPERIOR ADVERTISING MEDIUM
DAILY (MORNING) $8 A YEAR, SUNDAY $2, WEEKLY $1.
THE REPUBLICAN BUILDING
381 MAIN STREET COR. HARRISON AVENUE
THE HEART OF THE BUSINESS DISTRICT

THE
SPRINGFIELD HOMESTEAD
FINELY ILLUSTRATED LOCAL PAPER
MONDAY, WEDNESDAY
AND TRI WEEKLY AND
SATURDAY

$4.00 Per Year

DELIVERED AT YOUR HOME

THE UNION

Is the most progressive daily in Western Massachusetts. More people in Springfield and vicinity read it than read all other local papers combined. You are cordially invited to become one of the 27,000 regular subscribers.

SUBSCRIBE TO-DAY

THE SPRINGFIELD DAILY NEWS

HAS THE ONLY AND IDEAL

Compact Circulation

10,000 papers within 15 miles of the printing press. Advertisers who desire to sell to people in this circuit know The News pays best.

16 Pages Thursday and Friday
12 Pages other days

7c a Week

The Springfield Tribune

A WEEKLY NEWSPAPER

Devoted to the Interests of the Catholics of the Diocese of Springfield.

The Only Catholic Paper Published in Western Massachusetts

EIGHT PAGES. Subscription, $1.50 per Year in Advance

OFFICE, 216 WORTHINGTON STREET

THOMAS F. ENGLISH, JAMES D. LYNCH
PROPRIETORS

S. J. CORDNER CO.,

Genuine Pratt's Astral and Water White Oil for Illuminating Purposes

Gasoline for Gasoline Stoves and Plumbers' Furnaces

Benzine for Cleaning delivered in any quantity desired. High Grade Gasoline. Naphtha for Auto and Launch Trade

LUBRICATING OILS AND GREASES

17 Taylor Street, **SPRINGFIELD, MASS.**
TELEPHONE 2581

WILLIAM R. WINN,

W. N. WINANS, Manager. J. B. HARRINGTON, Sales Manager.

Oils, Mineral, Animal, Seed, Fish and Lubricating

GREASES

Agent for Philadelphia Grease Cups, Palmetto Packing

New England Agent for **NEVER BURN BLOW OUT** Sheet Packing, Valves, Wedge Packing, Gaskets, Steam Hose and Ring Packing.

ASBESTOS SHEET AND GASKETS

Manufacturer Ebony Harness Dressing, Soap and Metal Polish.

51-53 LYMAN STREET

Telephone 489. SPRINGFIELD, MASSACHUSETTS. **Prompt Delivery.**

CASTLE'S

CREAM OLIVE OIL,
MACARONI,
SARDINES,
SPAGHETTI.

THE W. A. CASTLE CO., 49 LYMAN ST.

SPRINGFIELD, MASS.

JOSEPH ONORATO,

Importer and Wholesale Dealer in

OLIVE OIL, MACARONI
AND CHEESE.

32 Bridge Street, SPRINGFIELD, MASS.

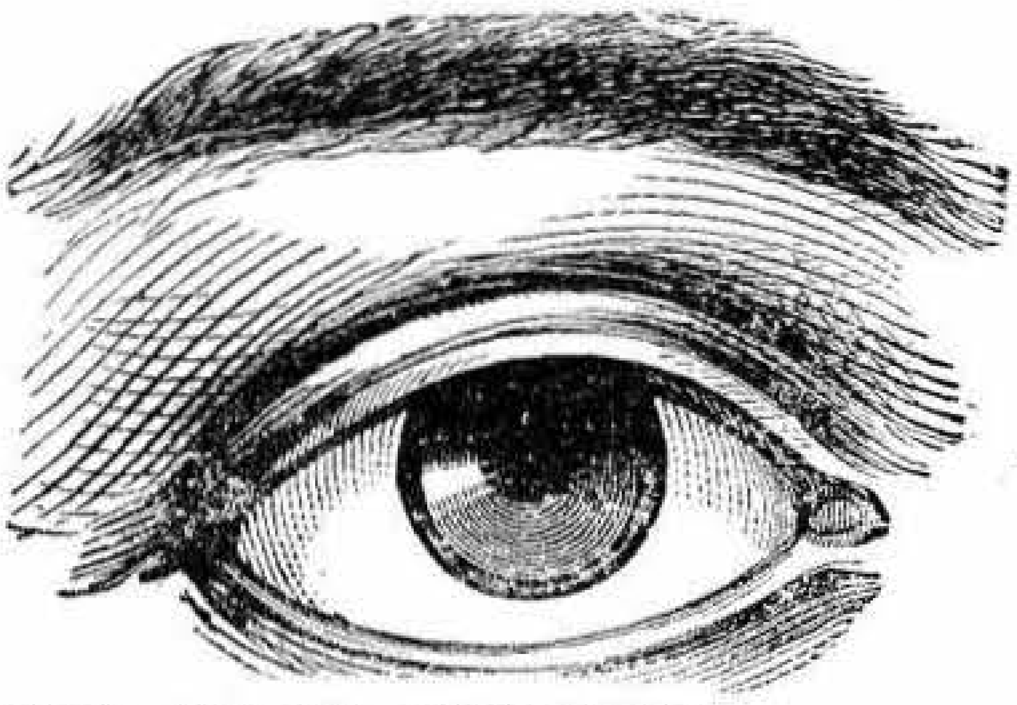

A. L. GORDON,

OPTICIAN,

ALL KINDS OF OPTICAL GOODS,
ARTIFICIAL EYES.

Prescription Work a Specialty.

492 MAIN STREET, - - SPRINGFIELD, MASS.

PETER A. MARENGO,

House Painting & Hardwood Finishing.

KALSOMINING, GRAINING
AND PAPER HANGING.

Jobbing Promptly Attended to.

333 Riverdale St. WEST SPRINGFIELD, MASS.

Telephone Connection.

E. PATENAUDE. J. J. SUPERNAW.

Orchard Decorating Co.

WALL PAPER, PICTURE MOULDINGS,
READY MIXED PAINTS, LEAD, OILS,
PAINT BRUSHES AND GLASS.
PAINTING AND PAPER HANGERS.

216 Main Street, Indian Orchard, Mass.

JOHN B. LUPIEN

Painter and Paper Hanger

Fresco Painting, Hardwood Finishing
Oil and Water Color Painting

WORK PROMPTLY ATTENDED TO **SATISFACTION ASSURED**

A Postal Card Addressed to me will Secure a Call

14 Alfred Street, - - - SPRINGFIELD, MASS.

TELEPHONE

C. F. BEAMAN,

220 HIGH STREET, SPRINGFIELD.

General House Painter AND Hard Wood Finisher.

Facilities for Grinding Lead, Zinc and Colors.

Enabling the Painting of your Residence with a thoroughly ground, unadulterated paint in pure Linseed Oil.

THOMAS C. HART

PAINTER, PAPERHANGER, DECORATOR AND HARDWOOD FINISHER.

DEALER IN

Foreign and Domestic Wall Papers

Personal Attention. 23 Years' Practical Experience.

Telephone Connection 43 Clifton Ave., Springfield, Mass.

Painters and Decorators.

Wall Paper
Room Mouldings
Paints and Oils
Varnish Etc.

H. F. PUTNAM,
224 Walnut St.

C. H. STARKS,
135 Pine St.

PUTNAM-STARKS CO.
Painters and Decorators

Telephone Connection

224 WALNUT ST. SPRINGFIELD.

JACK W. CHESBRO

Painter, Paper Hanger and Decorator

All Work Promptly Attended to

22 FOREST ST., SPRINGFIELD, MASS.

Telephone Connection.

EDWARD B. SHIPMAN,

Painter and Paper Hanger,

Painting in all its Branches.
Contracts Taken. Jobbing Attended to.
205 St. James Ave. Springfield, Mass.
TELEPHONE 1558-12.

JAMES BUCHANAN,

Painter and Paper Hanger.

WALL PAPER, PAINTS AND OIL.

Residence and Store

97 Hancock Street, Springfield.

TELEPHONE 2478-12.

BOSTON WALL PAPER CO.,

INTERIOR AND EXTERIOR DECORATORS.

A Full Line of Paints, Glass and Varnish.

Estimates Furnished on Large Contracts. Wholesale and Retail Dealers in Wall Papers and Mouldings.

Boston Wall Paper Co., **77 1-2 Main Street,**
A. KARP, Proprietor. **Telephone Connection.**

CHARLES KNOFF,

HOUSE PAINTER,

AND HARD WOOD FINISHER.

Residence and Shop, 173 Alden St.

TELEPHONE CONNECTION.

SPRINGFIELD, MASS.

HERBERT D. HORTON,

ONE COAT PAINTING.

31 Pine Street Court, **Springfield, Mass.**

JOSEPH H. BOULAIS, House Painting.

THE BEST MATERIALS USED.

HARD WOOD FINISHING AND ENAMELING

A SPECIALTY. INTERIOR AND EXTERIOR WORK.

PROMPT ATTENTION GIVEN TO ORDERS SENT BY MAIL OR LEFT AT SHOP.

47 Webster St., **Springfield, Mass.**

Tel. 2565-11.

FOUNDED 1820

T. M. WALKER & CO.

31-41 MARKET ST., SPRINGFIELD, MASS.

WHOLESALE AND RETAIL DEALERS IN

Painters' Supplies and Builders' Material

Paints, Oils, Varnishes, Glass, etc.

WINDOWS, DOORS, BLINDS AND HOUSE FINISH

Imperial Paint and Wall Paper Co.

PAPER HANGERS
DECORATORS
AND PAINTERS' SUPPLIES

246 MAIN STREET SPRINGFIELD, MASS.

H. W. ASHLEY

DECORATOR

Foreign & Domestic **WALL PAPERS** A Specialty

IN BURLAPS AND OTHER PERMANENT WALL DECORATIONS

PAINTS, OILS AND GLASS. STEEL CEILINGS.

127 BRIDGE ST., Opp. Stearns Park SPRINGFIELD, MASS.

J. ARTHUR SMEATON

High Class Wall Papers
And Decorations, Painting and Paper Hanging

351 Main St., Suite 144, SPRINGFIELD, MASS.

TELEPHONE 3370

NEW ENGLAND CARD AND PAPER CO.,

D. L. SWAN'S SONS, PROPRIETORS.

MANUFACTURERS OF

Lithographic and Chromo Plate,

Glazed and Embossed Papers,

Flint, Glazed, Plated and Enameled Papers.

OFFICE AND FACTORY, 20 HANOVER STREET,

Corner Broad Street, - SPRINGFIELD, MASS.

G. FRANK MERRIAM, Pres. and Gen. Mgr.	H. H. BOWMAN, Treas.	A. L. JANES, Secy.

HOLYOKE CARD AND PAPER CO.,

MANUFACTURERS OF

Card Board of Every Description.

Also Surface Coated, Glazed, Plated and Enamel Papers.

Fine Coated Lithographic Card Board and Papers a Specialty.

SPRINGFIELD, MASS.

WILLIAM CRAIG, Pres. W. R. THACKER, Treas. ROBERT W. CLARK, Secy.

THACKER PAPER COMPANY

MANUFACTURERS' AGENTS

PAPER - TWINE - BAGS

AND PAPER SPECIALTIES

109 BRIDGE STREET, TELEPHONE 182.

SPRINGFIELD, MASS.

H. W. CARTER PAPER CO.

WHOLESALE DEALERS

Paper, Twines and Paper Boxes.

Toilet Papers, Book Papers
and Printers' Supplies.

233 to 237 Worthington St., Springfield, Mass.

L. W. BROWN,

MANUFACTURER OF

Hand-Made Machine and Folding

PAPER BOXES,

Printed or Lithographed.

31 TAYLOR STREET, SPRINGFIELD, MASS.

Telephone 275-11.

TELEPHONE 1450. ESTABLISHED 1886.

The Bennett Paper Box Co.

"RID-OF-UM" Roach Traps.

Paper Boxes of all Descriptions.

A specialty made of cloth covered boxes in silks and satins any shape desired.

46 HARRISON AVENUE, SPRINGFIELD, MASS.

TELEPHONE 1450.

BIRNIE PAPER CO.,

MANUFACTURERS OF

PAPER BOXES,

PAPETERIES, ENVELOPES, AND TABLETS,

BIRNIE AV., Cor. DOUGLAS ST.,

SPRINGFIELD, - - - MASS.

E. J. PIPER.

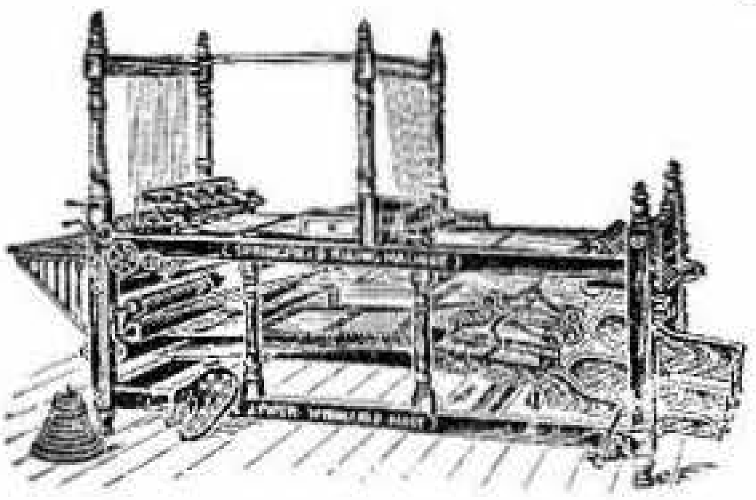

Practical Model and Pattern Maker,

AND MANUFACTURER OF

IMPROVED RULING MACHINES.

No. 44 Hampden Street, Near Depot. Springfield, Mass.

L. H. HOLBROOK,

PATTERN AND MODEL MAKING

OF EVERY DESCRIPTION.

GOOD WORK GUARANTEED.

275 Main St. Springfield, Mass. Telephone.

C. C. MARSHALL,

PATTERNS AND MODELS

—AND—

GENERAL JOBBING.

TELEPHONE CONNECTION.
15 TAYLOR STREET,

Springfield, Mass.

W. E. MURKLAND,

CONCRETE PAVING,

—FOR—

Sidewalk, Garden Walks, Carriage Drives, Barn Cellars, Warehouse and Stable Floors and

Where a good Permanent Floor is Required.

44 Lafayette Street, SPRINGFIELD, MASS.

J. R. DRISCOLL,

Artificial Granite and Granolithic Pavements

THE BEST PAVEMENT IN THE WORLD.

Will warrant to keep it in repair for 20 years Free of Cost. Also for fireproof Flooring in Buildings intended for Manufacturing Purposes. Cheaper than Brick Arches, and twice the Strength. This Flooring is Indestructible, and will stand all ordinary wear and tear that such buildings are subject to. Especially adapted for paper mill floors, beams and roofs.

Office and Residence, 385 Liberty St.,

Works on Linden St., SPRINGFIELD, MASS.

JOHN W. ROCHFORD, CONTRACTOR,

Brick, Tar and Granolithic Walks and Driveways

A SPECIALTY.

WALKS RESURFACED AND RELAID. CURBING SET AND RESET.

ALL KINDS OF PAVEMENT LAID AND RELAID.

Residence PARKER ST., P. O. Box 1055, SPRINGFIELD, MASS.

Telephone Connection East Longmeadow.

Copying, Enlargements, Lantern Slides. Trade Developing and Printing.

A. D. COPELAND

COMMERCIAL PHOTOGRAPHER

Photos for Catalogue and Circulars a Specialty. Landscape, Group and Flash Light Photos taken at short notice.

310 MAIN STREET, SPRINGFIELD, MASS.

Phone 4219-1.

Pianos and Musical Merchandise.

M. STEINERT & SONS CO.,

Steinway, Hume, Jewett, Woodbury, Curtis

PIANOS.

Pianolas, Orchestrelles, Pianola Pianos.

337 Main St., Springfield, Mass.

A. H. TAYLOR, Manager.

Sheet Music. Musical Merchandise.

M. P. CONWAY,

DEALER IN

Pianos and Organs,

Sheet Music and Musical Merchandise.

The largest Assortment of Pianos and Organs of any Dealer in Western Massachusetts. Sold on Easy Payments. Pianos and Organs to rent.

263 Main Street,
SPRINGFIELD, MASS.

392 High Street,
HOLYOKE, MASS.

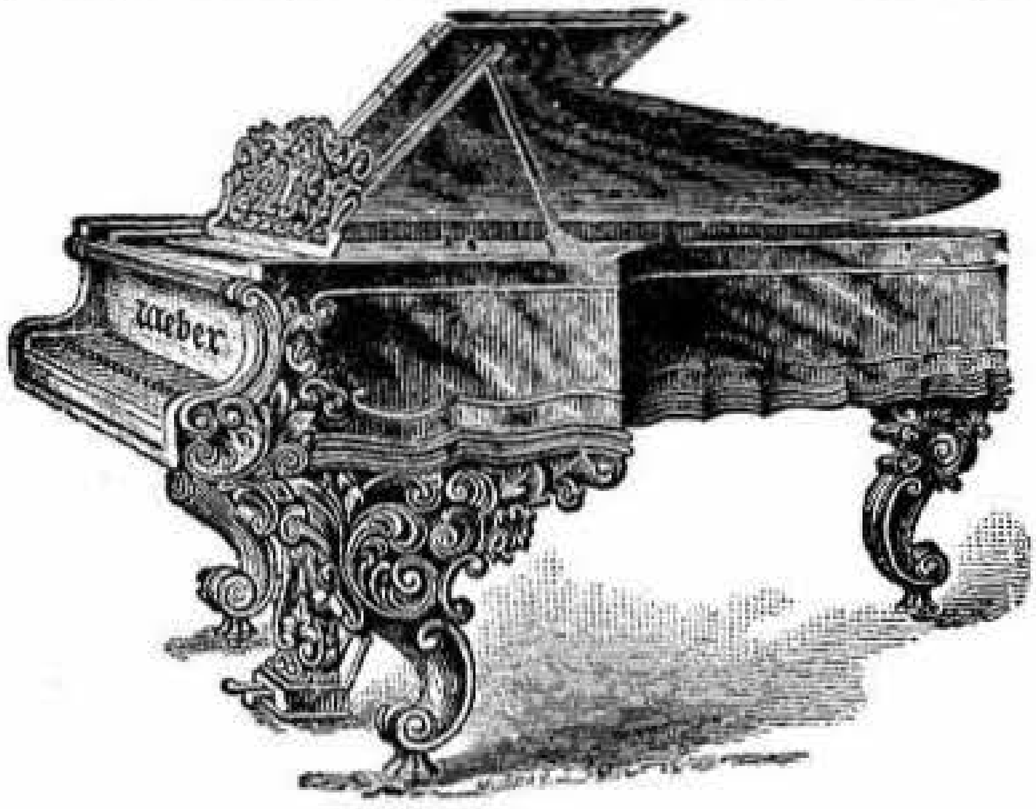

THE GIBBS PIANO CO., Inc.

DEALERS IN

Pianos, Organs,

and Musical Merchandise
of Every Description,

Including Phonographs, Talking Machines and Records.

71 MAIN STREET.

Handle the Chickering, Chase, Weser Bros., Haines, Dunham & Co., New England, Lindeman & Sons, and several other high grade Pianos.

C. A. BLODGETT

Music Dealer

284 MAIN STREET

THE LARGEST STOCK AND ONLY DEALER IN WESTERN MASSACHUSETTS MAKING A SPECIALTY OF SHEET MUSIC.

"THE UPSTAIRS MUSIC STORE."

4 DOORS NORTH OF POST OFFICE.

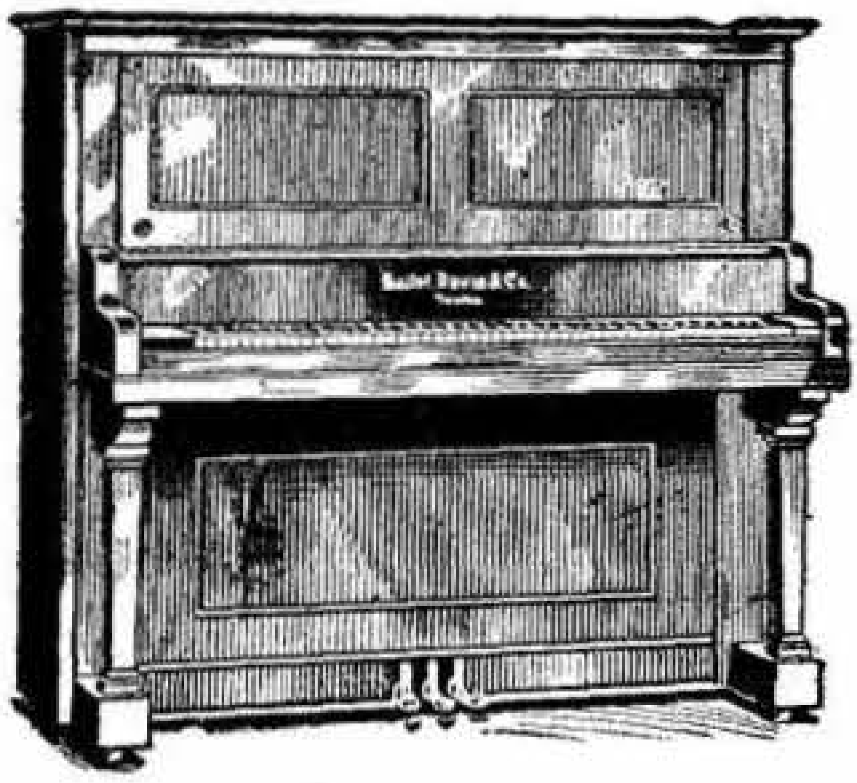

A. E. DUBE

Factory Agent

Hallet & Davis, Conway, Kimball, Bowen, Wellman

AND OTHER LEADING PIANOS

PIANO TUNING AND REPAIRING

430 Chestnut St.,

SPRINGFIELD, MASS.

TELEPHONE

FRED F. GATCHELL

FAIRBANKS' BANJOS, VEGA MANDOLINS, GUITARS

TEACHER OF

BANJO, MANDOLIN AND GUITAR

Room 205, 525 Main St., Springfield, Mass.

The Springfield Conservatory of Music

MEEKINS, PACKARD & WHEAT BUILDING

351 Main Street, Rooms 248-250

Artist Instructors from New York and Boston. All Branches Taught. Beginners', Teachers' and Artists' Courses, Certificates and Scholarships Awarded

W. V. ABELL, Director M. A. BICKFORD, Secretary

TELEPHONE 3708

J. H. MILLER CO., Inc.,

Frames For Pictures.
For Advertising Purposes.

WHOLESALE AND RETAIL

21 Harrison Avenue Springfield, Mass.

TABER PRANG ART COMPANY,

ART PUBLISHERS.

Pictures, Calendars, Cards and Art Novelties.

MANUFACTURERS OF

Mouldings, Picture Frames, Framed Pictures,
Mirrors, etc., etc.

WARWICK STREET, - SPRINGFIELD, MASS.

DWIGHT O. GILMORE,
President.

THEODORE W. LEETE,
Treas. and Gen'l Manager.

SPRINGFIELD FELTING CO.,

F. J. MILLEA, PROP.

AGENTS FOR THE

NONPAREIL CORK, Steam, Brine and Ammonia PIPE COVERINGS,

Also Boiler and Cylinder Laggings, Sheet Cork Insulation for Cold Storage Warehouses, Refrigerator Cars, Ice Plants, Breweries, Steamship, Hotel and Family Ice Boxes, Brine and Ammonia Tanks.

DEALERS IN ALL KINDS OF

ASBESTOS MATERIALS.

Telephone 1728-2. P. O. Box 1376. 47 & 49 Taylor St. Springfield, Mass.

ENTERPRISE PLATING CO.,

GOLD, SILVER, NICKEL, COPPER AND BRASS PLATING.

Oxidizing, Chandelier Refinishing and Job Work a Specialty.

ALSO COPPER DEPOSITING.

Those who have their plating done outside will find it to their advantage to send us samples of their work and get our prices, as we are satisfied we can compete in quality and price with anyone.

BICYCLE ENAMELING, BRASS SIGNS REFILLED AND REFINISHED.

TELEPHONE 1728-2

49 TAYLOR STREET, SPRINGFIELD, MASS.

A WALL PLASTER

that is

ELASTIC, FIRE PROOF, WATER PROOF, FROST PROOF.

Contains no Lime or Sand, a Deadener of Sound, a non-conductor of Heat and Electricity. Less than one-half the weight of other plasters.

NEW YORK AND NEW ENGLAND PULP PLASTER CORP.,

MANUFACTURERS OF

ELASTIC PULP PLASTER.

WM. E. KEEP,
Manager.

Office at Factory, ALBANY ST., near B. & A. R. R.

ESTABLISHED 1888.

DONAHUE BROS.

Contractors for all Branches of

HEATING AND PLUMBING.

Agents for "RICHMOND" BOILERS and CLEVELAND FAUCET CO.

42 HARRISON AVE., SPRINGFIELD, MASS.

TELEPHONE, OFFICE AND RESIDENCE.

GEO. H. McCLEAN & CO.

Steam and Hot Water Heating.

Agents for the Boynton Boilers.

OFFICE AT 3 COURT HOUSE PLACE, SPRINGFIELD, MASS.

LOYAL W. DUNLAP,

SANITARY PLUMBER.

Plumbing Construction. Plumbing Material. All Repair Work promptly attended to. A Specialty made of Fine Residence Work. Satisfaction Guaranteed. Best of References Furnished.

TELEPHONE CONNECTION.

NO. 39 CEDAR STREET, SPRINGFIELD, MASS.

ROBERT WILSON,

Plumber and Tinsmith.

Steam and Hot Water Heating, Hot-Air Furnaces, Economy Water Heaters

Jobbing in Metals.

341 Worthington St., SPRINGFIELD, MASS.

Thomas J. Ryan,

PRACTICAL

Plumber & Gas Fitter.

I will inspect your Plumbing before you buy a house.

13 Market St.,
SPRINGFIELD, MASS.
'Phone 1435-12. Residence, 223 Pine St.
House Telephone 1172-2.

GEORGE SMITH J. F. MOYNAHAN

GEO. SMITH & CO.

PLUMBERS AND GAS FITTERS

95 DWIGHT ST. COR. HARRISON AVE.
TELEPHONE SPRINGFIELD, MASS.

M. J. KEOUGH,

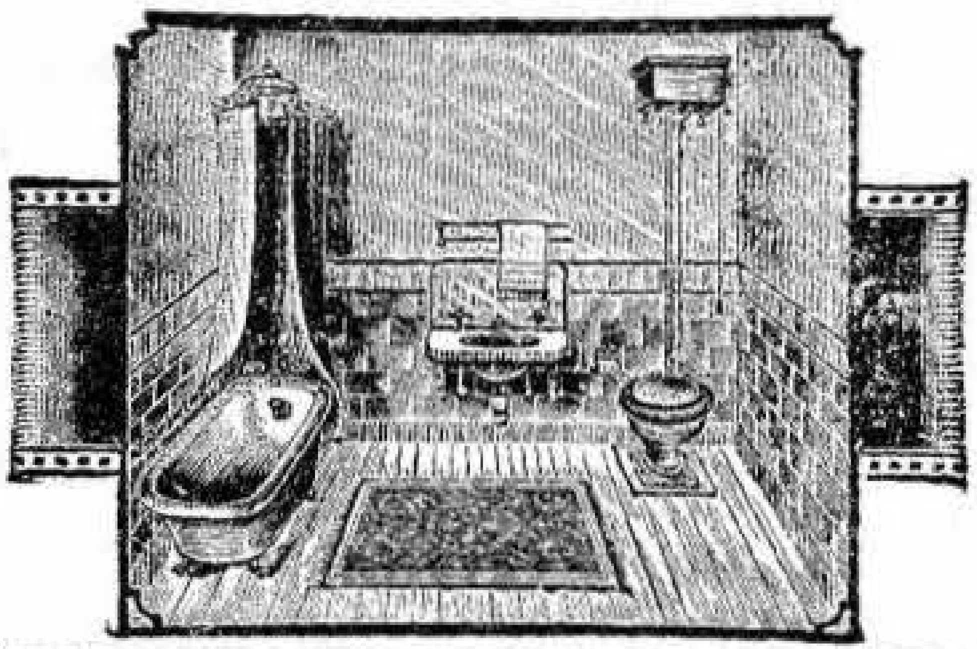

MODERN

Plumbing, Steam and Gas Fitting.

Tinning and Furnace Repairing of all kinds.

198 Chestnut, near Lyman St.,
SPRINGFIELD, MASS.
Telephone 2679-3.

F. M. HART

Plumbing and Gas Fitting

ESTIMATES FURNISHED

171 Spring St. cor. Worthington Springfield, Mass.

TELEPHONE CONNECTION

CURTIS

THE PLUMBER

17 Princeton St., SPRINGFIELD, MASS.

Telephone Connection.

JOHN D. COX,

Plumbing, Tinning, Heating,
Remodeling a Specialty.

Agent for the

THATCHER FURNACE CO.'S STEAM,
HOT WATER AND HOT AIR HEATERS

27 DWIGHT ST. AND 817 STATE ST. TELEPHONE CONNECTION

The Bee has always been known as a worker.
We are All-Bees.
For "Allbe Quality Plumbing."

ALL **C. A. Allbe Plumbing Co.** ALL

"A Word to the Wise is Sufficient."

30 Dwight St., Telephone 1263

M. R. BROSNAN

MODERN PLUMBING AND GAS FITTING,

JOBBING AND REPAIRING.

Estimates Furnished. **Satisfaction Guaranteed.**

328 WORTHINGTON STREET,

Telephone Connection. **SPRINGFIELD, MASS.**

B. G. BACON,

Plumbing, Tinning and Gas Fitting,

GENERAL JOBBING.

Estimates Furnished when desired.

18 Walnut Street, SPRINGFIELD, MASS.

AUSTIN J. PRATT,

MODERN PLUMBING and HEATING.

GAS FIXTURES, BURNERS, MANTLES AND GAS APPLIANCES.

19 Wilbraham Road, - Winchester Park, - Springfield.

Telephone.

B. F. WHELDEN,

Heating and Plumbing Contractor. Hot Air and Steam Heating. Roofing, Gutter and Conductor Work. All Kinds of Jobbing a Specialty. Metal Ceilings. : : : :

PHONE 3020. RESIDENCE PHONE, 2019-1.

424 Worthington St., SPRINGFIELD, MASS.

All Orders Promptly Attended To. Residence Tel. 2309-11.

R. J. FITZGERALD,

Plumbing and Gas Fitting.

Office Tel. 3022-12.

151 State Street, SPRINGFIELD, MASS.

Z. C. CLAPP

Gas Piping
Pipe Railings
and Jobbing

HEATING

STEAM AND HOT WATER

Agent for Crawford Boilers

Office 74 BRIDGE St., Kinsman's Building

Telephone Connection Springfield, Mass.

CHAS. F. MANN

Steam, Hot Water and Furnace Heating. Plumbing

VACUUM SYSTEM OF HEATING A SPECIALTY

STRICTLY FIRST CLASS WORK

ESTIMATES FURNISHED

62 CATHARINE ST. SPRINGFIELD, MASS.

Telephone Connection

ALTERATION OF PLUMBING A SPECIALTY

ANDREW J. LA FLEUR

SANITARY PLUMBING

HOT WATER SUPPLY

STEAM AND GAS FITTER

355 WALNUT STREET,

Telephone 3918 Springfield, Mass.

TWENTY YEARS' EXPERIENCE IN THE GAS BUSINESS

Gas Ranges Repaired and Set Up, Gas Fixtures Refinished, and New Fixtures, House Piping. Rail Fence and Arbors, House Pipes Cleaned Out, Lindsay Burners, Mantles and Fancy Glassware.

Fred A. Bicknell,

GENERAL JOBBING

Residence 23 James Street, SPRINGFIELD, MASS.

Office, 441 STATE ST. Telephone

E. STEBBINS MFG. CO.

PLUMBERS' BRASS GOODS.

SOLE MANUFACTURERS OF

STEBBINS SPECIAL

Brass Cocks, Warranted for Three Years.

SEND FOR SPECIAL CATALOGUE.

354 Birnie Ave. (Foot of Grace St.), Brightwood.

THE HITCHCOCK SUPPLY CO.

(INCORPORATED.)

DEALERS IN

SANITARY SPECIALTIES,

Plumbers', Steam Fitters', Tinners' and Mill Supplies.

72 and 74 DWIGHT STREET,

☞ NO GOODS AT RETAIL. SPRINGFIELD, MASS.

Telephone Connections.

J. J. COTTER D. M. COTTER

J. J. COTTER CO.

- Pipe
- Fittings
- Valves
- Steam Specialties
- Pipe Fitters' Tools
- Water and Steam Hose
- Packings
- Babbitt Metal, etc.

PIPE CUTTING TO SKETCH

DEALERS IN

Steam, Gas and Plumbing Materials and Mill Supplies

142-144 DWIGHT ST. SPRINGFIELD, MASS.

Printers.

CYRUS W. ATWOOD,

PROMPT PRINTER,

OPPOSITE HAYNES & CO., CLOTHIERS, SPRINGFIELD,

333 MAIN STREET, 333

TELEPHONE 515-3.

The Homestead Job Print

JOHN C. OTTO, Prop.

196 Worthington Street, - - Springfield, Mass.

UP ONE FLIGHT.

Every Description of Commercial Job Printing.

TELEPHONE NO. 65.

C. D. BARRETT,

Printer

56 Harrison Avenue Springfield, Mass.

First-Class Commercial Printing, Book and Pamphlet Work.

PHONE 1456-3 ORDERS PROMPTLY FILLED

JOHN E. STEWART

GOOD PRINTING

OUR CREED

TO DESERVE A REPUTATION FOR FAIR DEALING
TO GIVE CUSTOMERS BETTER THAN THEY BARGAIN FOR
TO DO NO WORK WITHOUT A REASONABLE PROFIT
TO TREAT EVERYONE WITH COURTESY
TO KEEP OUR PROMISES

213 Worthington St. Telephone 1835. Springfield, Mass.

THE PLYMOUTH PRESS

INCORPORATED

**Catalogs, Publications
and Job Printing**

83 Charles St. **SPRINGFIELD, MASS.**

Telephones { 2635-2
1839-3

LORING-AXTELL CO.,

PRINTERS.

Fine Half Tone Printing a Specialty.

89 Dwight Street, S. E. Cor. Harrison Av.

TELEPHONE 69.

M. J. O'MALLEY,

Successor to THE KEMP & O'MALLEY CO.

PRINTERS

AND MANUFACTURERS OF

Copying Books, Oil Boards, Parchment Oil
Boards, Oil Tissue, Oil Manifold Pads,
and Telegraphic Train Order Blanks.

220 FRANKLIN STREET, **SPRINGFIELD, MASS.**

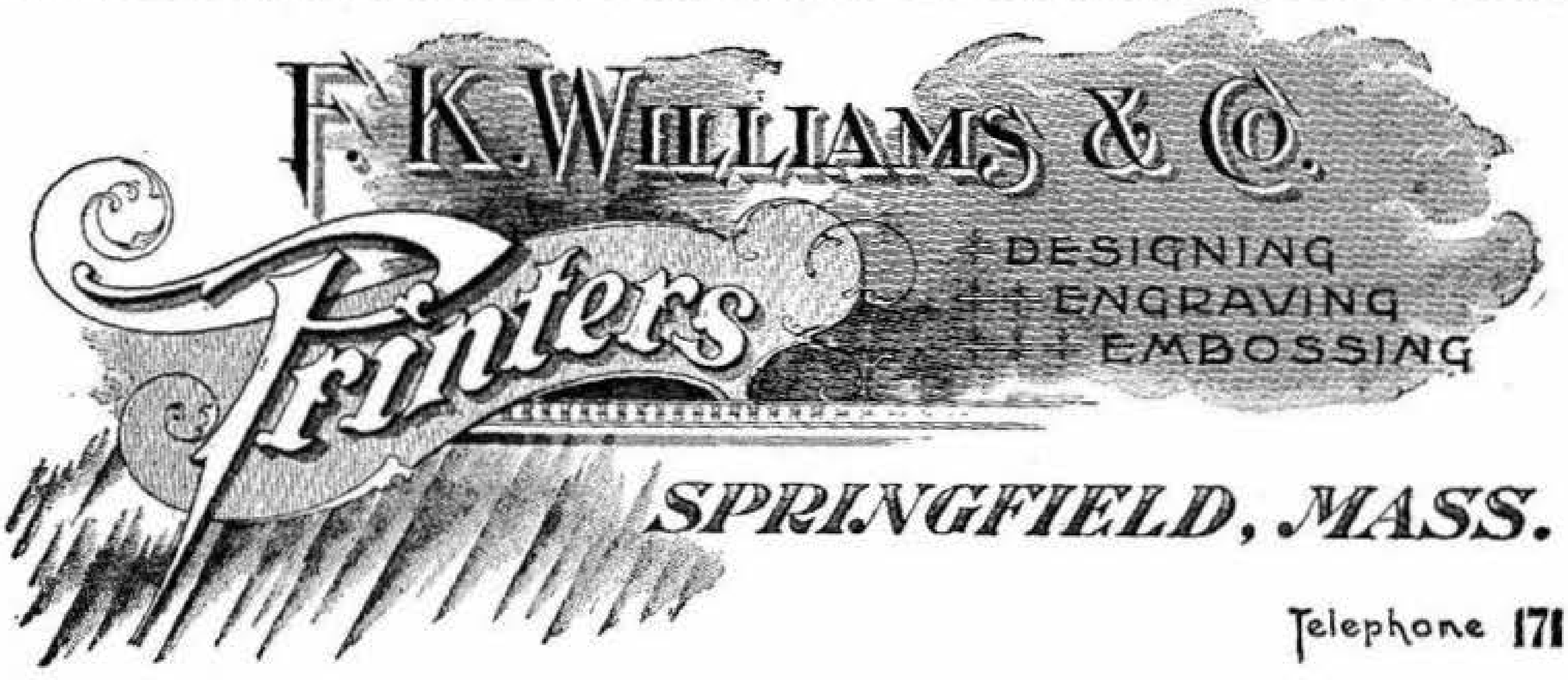

F. K. WILLIAMS & CO.

Printers

DESIGNING
ENGRAVING
EMBOSSING

SPRINGFIELD, MASS.

Telephone 171

The use of "STRATHMORE QUALITY" brands of Writing, Book, and Cover Papers serve in another way the same purpose as a finely furnished office. Both make a favorable impression.

"Strathmore Quality"

papers offer every opportunity for really good printed matter. Printed matter that is not only practical and satisfactory, but distinctive and effective. All Printers are glad to use it for commercial stationery, programs, folders, booklets, catalogues, books, etc. Ask yours.

MITTINEAGUE PAPER COMPANY, MITTINEAGUE, MASS., U. S. A.

REED REALTY TRUST

Furnished Rooms, Suites, Apartments
Stores, Offices, Tenements, Building
Lots : : Houses built to order

No. 786 STATE STREET **Telephone 2173**

A. O. ROBERTS & CO.,

REAL ESTATE, LOANS,
And TAX TITLE DEALER.

Mortgages and Builders' Loans a Specialty.

ROOM 56 FULLER BUILDING, 317 MAIN STREET,
SPRINGFIELD, MASS.

FIRE INSURANCE **BUSINESS CHANCES**
REAL ESTATE **RENTS COLLECTED**

C. E. BROWN & CO.

469 MAIN ST.

SPRINGFIELD,

OFFICE TELEPHONE 1676-1
ALSO RESIDENCE TELEPHONE

MASS.

BENJAMIN L. BRAGG,

General Insurance and Business Agency,

Fire, Life, Accident, Health and Employers' Liability.

Real Estate, City and Farm Property, Business Chances, Estates Managed, Loan Negotiated, Investment Securities.

Room 6, 432 Main St. (over Smith & Murray), Springfield, Mass

Telephone Connection.

SETH H. BARLOW,

Real Estate and Fire Insurance,

Property Bought, Sold, and Exchanged,

Renting and Caring for Property a Specialty.

Cor. SPRING AND WORTHINGTON STREETS, TELEPHONE CONNECTION

SPRINGFIELD, MASS.

P. B. MOORE,

Auctioneer and Real Estate Broker

CITY AND COUNTRY HOMES

A Large List of Good Bargains

Room 213, 310 MAIN STREET : WHITNEY BUILDING

Office Telephone 899 Residence Telephone 3917-12

WM. H. CARPENTER CO.,
REAL ESTATE
Apartment Houses and Business Blocks a Specialty.
374 Main Street,
SPRINGFIELD, MASS.

WILLIS A. HALL
REAL ESTATE BROKER
CITY AND FARM PROPERTY
MORTGAGE LOANS NEGOTIATED
Room 7, 332 MAIN STREET, SPRINGFIELD, MASS.
Telephone 2499-2 Residence Telephone 851-5

A. P. BASSETT
Real Estate and Fire Insurance
Representing the North British and Mercantile
Insurance Company of New York.
Also Large List of City and Country Property for Sale and to Let
310 MAIN STREET, Room 422 WHITNEY BUILDING
Telephone 2707

FARMS HOTELS
M. J. COSSACK CO.,
Real Estate, Business Chances
285 Main St., Room 5, Springfield, Mass.
Opp. Post Office.
HOUSES TEL. 1098-11

1888 **A-R-E SIX'S** **1908**

6% for twenty years. A time-tried, panic-tested 6% Bond Investment based on the ownership of New York Real Estate.

For twenty years the American Real Estate Company has operated with uninterrupted success in the New York real estate field. For twenty years this Company has sold its obligations direct to the public and earned and paid 6% to thousands of investors the country over, without one dollar lost or gone astray. For twenty years the securities of this Company have never shrunk a dollar in value and every dollar due in principal and interest—more than $3,000,000—has been paid on the instant. During these twenty years panics have come and panics have gone, but the American Real Estate Company is safer and stronger than ever.

Twentieth Annual Statement January First, 1908.

Assets, - - - - - - **$10,558,500.41** Capital and Surplus, - - **$1,640,969.24**

Office for Western Massachusetts, 25 Harrison Ave., Springfield, Mass.

A. S. HOWE, Manager.

C. M. MATHER,

SUCCESSOR TO

MATHER & MAYOTT,

Real Estate Broker and Business Agency,

Room 6, Republican Block,
381 Main Street, SPRINGFIELD, MASS.
TELEPHONE

JOHN W. CRANE COMPANY

SELL REAL ESTATE

CITY HOMES AT ALL PRICES. LARGE AND SMALL FARMS
BERKSHIRE SUMMER HOMES A SPECIALTY

Fire Insurance **Mortgage Loans** **Business Opportunities**

285 MAIN STREET (Opp. Post Office), SPRINGFIELD, MASS.
TELEPHONE.

THE HOME CITY REALTY CO.

Dealers in Real Estate

Owners of "THE MAPLES"

Room 418
310 MAIN ST., Whitney Building, SPRINGFIELD, MASS.

JOHN D. CASEY, Manager.

Office Open Monday, Thursday and Saturday Evenings

JAMES L. ROBINSON,

REAL ESTATE AGENT,

ROOM A, 351 MAIN STREET, SPRINGFIELD, MASS.

City homes for sale or exchange. Farms and country homes for sale. Wood lots, out lands and building lots for sale. Houses and building lots sold on installments if desired.

LOANS NEGOTIATED.

Investments made on first mortgages, city property. Twenty years in the business.

A. D. PROUTY,

Real Estate Dealer, Builder and Auctioneer.

FIRE INSURANCE.

Rents Collected. Property Cared for.

HOUSES BUILT AND SOLD ON EASY TERMS.

Room 2, 465 Main Street, SPRINGFIELD, MASS.

TELEPHONE CONNECTION.

Manager of Estates.

Justice of the Peace and Notary Public.

Agency for Loans.

T. F. DWIGHT,

Real Estate Dealer and Broker,

HEADQUARTERS FOR TENEMENTS.

FIRE INSURANCE.

Room 3, Wight Block, opp. Post Office, 285 Main Street, SPRINGFIELD, MASS.

TELEPHONE 483-12.

A. E. BUCKLER,

Real Estate Dealer.

TENEMENTS and FLATS TO RENT.

Office, 356 Belmont Av., SPRINGFIELD, MASS.

WILLIAM H. DEXTER,

REAL ESTATE AND FIRE INSURANCE,

. . AGENT FOR . .

The Westchester Fire Insurance Co. of New York,
St. Paul Fire and Marine of Minn.,
Albany Ins. Co., N. Y.,
and Detroit F. & M. Ins. Co. of Detroit, Mich.

HOUSES BUILT AND SOLD ON EASY TERMS

OFFICE: NO. 25 ELM STREET.

ERNEST E. TOWNE,

WE SELL THE EARTH

Real Estate Broker.

City Property, Farms, Hotels and Business Chances.
Renting Houses, Collecting Rents.

LOANS.

GENERAL INSURANCE BUSINESS.

414 Main, cor. Pynchon Street.

M. W. ABBOTT CO.

(MATTHEWS W. ABBOTT)

REAL ESTATE BROKERS.

City homes for sale or exchange. Rents collected. Property cared for. Loans negotiated. Agent for the leading Fire Insurance Companies.

J. W. MASTEN, SECRETARY.

Suite 7, 8 and 9, 437 MAIN ST., Opposite Court Square.

FRANK L. DUNLAP,

Real Estate,

Room 130, Meekins, Packard and Wheat Block,

351 Main St., SPRINGFIELD, MASS.

TELEPHONE 490.

CITY HOMES

INVESTMENTS

EST.
1892

EDW. J. MURPHY CO.
REAL ESTATE
327 MAIN   COR. BRIDGE

STILL
HERE

FIRE INSURANCE

MORTGAGES

RENTS.   HOMES BUILT TO ORDER.   FIRE INSURANCE.

Colonial Real Estate Agency Co. Inc.,

SPRINGFIELD, MASS.

General Real Estate Agents. Headquarters for House Lots. Prices and Terms the Lowest. Easy Payments.

Telephone 1801.

ROOM 404.   310 Main St.   SPRINGFIELD, MASS.

WARREN C. HALE,

Real Estate.

DESIRABLE CITY HOMES FOR SALE
MONEY LOANED ON REAL ESTATE
PROPERTY RENTED AND CARED FOR

Reliable   Responsible   Reasonable

BANK AND PERSONAL REFERENCES

Residence 18 Cornell St.   Tel. 667-12   Springfield, Mass.

Expert Repairer of Watches and Clocks.
35 Years' Successful Experience.

LAMPSON & WILCOX,

REAL ESTATE, INSURANCE, MORTGAGES.

Rents Collected. Property cared for. A large list of City Homes and Investments.

New England Agents for the

Simplex Automatic Envelope Sealing Machine

Room 203, Whitney Building,
310 MAIN ST.,   SPRINGFIELD, MASS.

REFRIGERATORS

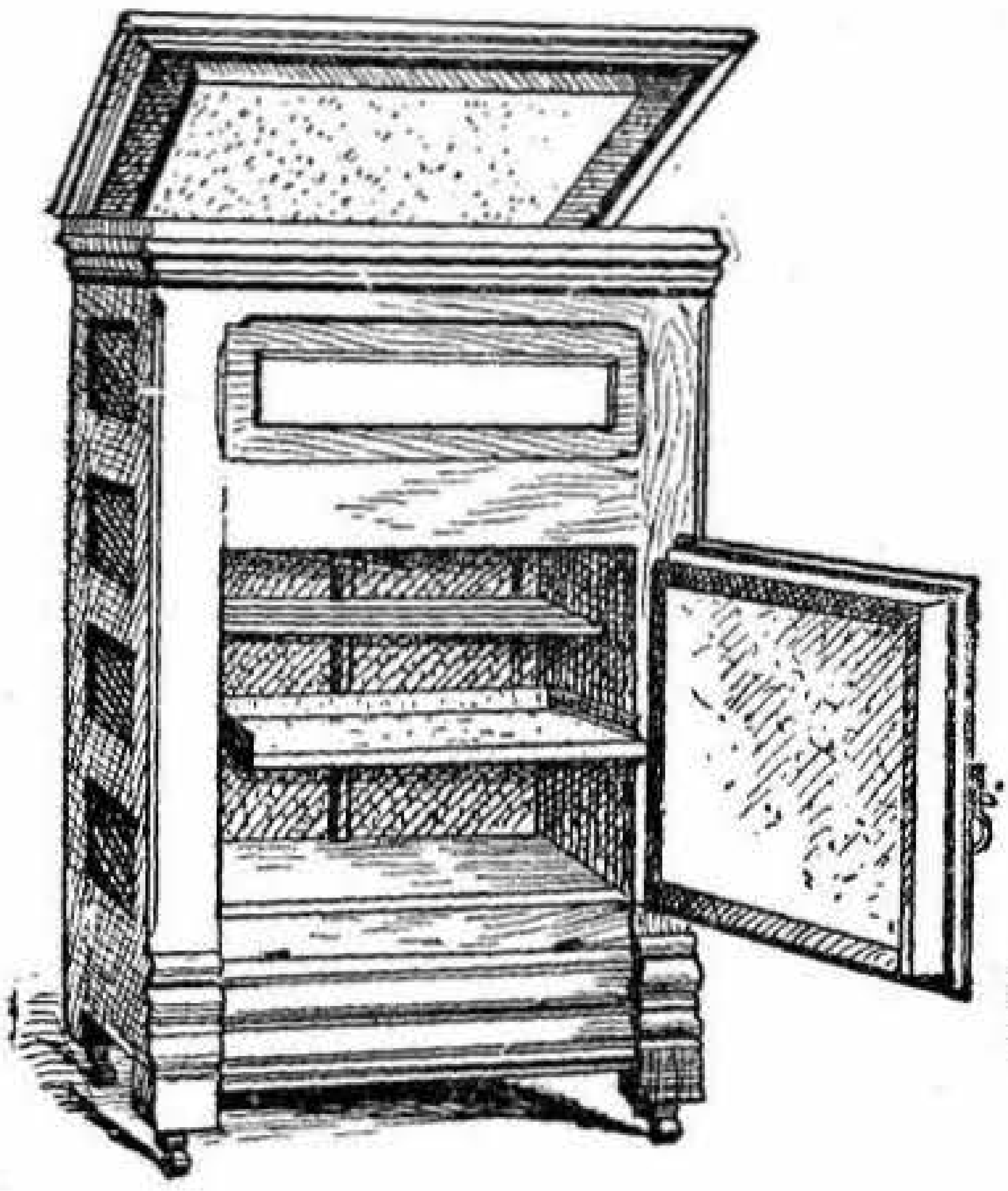

And KITCHEN CABINETS.

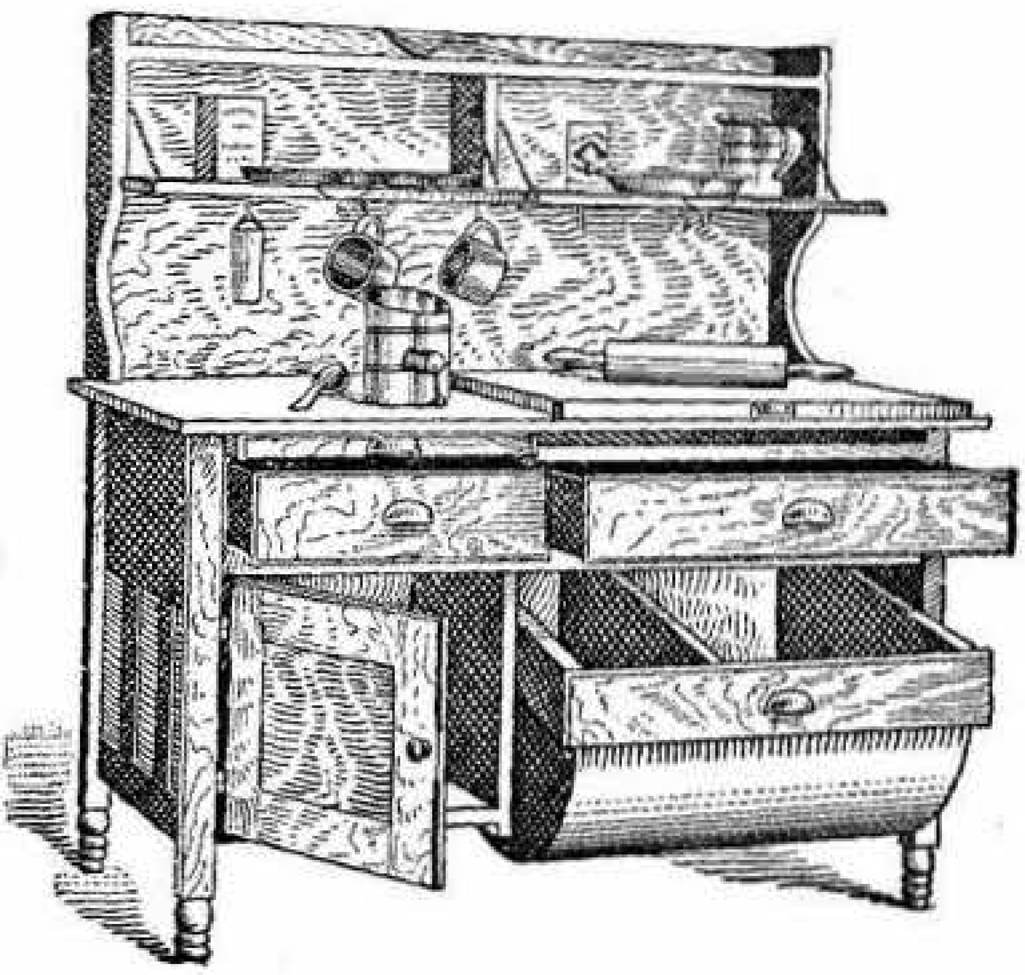

AT WHOLESALE

RANNEY REFRIGERATOR CO.,

FRANK S. EATON, Manager.

243 Worthington Street, SPRINGFIELD, MASS.

THE "WHEN" DAIRY LUNCH

MARTIN H. HEALY, Proprietor

Open Day and Night

Tables reserved for Ladies Order Cooking a Specialty

262 and 264 Worthington St.

SPRINGFIELD, MASS.

Always Ready Never Closed Prompt Service Pure Food

Specialties Dairy Dishes

IDEAL LUNCH

L. J. SPEAR, Manager

329 Main St. SPRINGFIELD, MASS.

MASSASOIT OYSTER HOUSE

DELOS C. KEENEY, Manager,

Oyster House and Restaurant....

11 Railroad St., Springfield, Mass.

WILLIAM L. CLOUGH,

Ladies' and Gents'

OYSTER AND LUNCH ROOMS.

OPEN DAY AND NIGHT.

473 Main Street, Springfield, Mass.

THE RATHSKELLER DINING AND WINE ROOMS

A. BAAB & CO., Proprietors.

Corner Main and Pynchon Street, Springfield, Mass.

Telephone Connection.

A Choice Line of Imported and Domestic Wines, Liquors, Brandies and Cigars.

SEPARATE DINING ROOMS FOR PRIVATE PARTIES.

THE WINTHROP CAFE

C. R. REMILLARD, Proprietor.

OPEN DAY AND NIGHT

We also have a Ladies' Luncheon strictly for Ladies, or Gentlemen with Ladies. The only one in the City.

OPEN 8 A. M. TO 9 P. M.

Opp. Post Office. Whitney Building. 119 and 123 Worthington St.

SPRINGFIELD, MASS.

THE E. C. BARR CO.,

CATERERS

RESTAURANT

Bakery, Confectionery, Favors, Japanese Tea Room,

ICE CREAM

384-386-388 MAIN ST.

PEARL BATES **GEO. B. RILEY**

ECONOMY RUGS

Made from old carpet by the very latest process. Our seven years' experience and up-to-date plant awaits your order. Write for free circular and price list.

Springfield Economy Rug Co.

ESTABLISHED 1901

17 Taylor Street, SPRINGFIELD, MASS.

Telephone Connection

RUBBER STAMPS AND STAMP GOODS.

MORGAN, CROSSMAN & CO.,

227 Main Street, Athol Block, Near Arch.

RUBBER BANDS A SPECIALTY.

Sole Local Agents for
BUCK'S Patent Pneumatic Rubber Stamps.

Telephone. Office Closed Saturdays at 1 p. m.

DIRECTORIES OF THE DIFFERENT CITIES

ON FILE AT THE OFFICE OF

THE PRICE & LEE COMPANY,

135 Dwight Street,

SPRINGFIELD, MASS.

THE MAYNARD RUBBER CORPORATION.

We are exclusive dealers in Rubber Goods, also make a specialty of Automobile, Bicycle, Solid, Pneumatic and Cushion Pneumatic Carriage Tires.

WHOLESALE AND RETAIL.

Telephone 709.

Opp. Stearns Square, 139 Bridge St., SPRINGFIELD, MASS.

GOODYEAR RUBBER STORE,

BRECK RUBBER CO. Inc.,

Wholesale and Retail Dealers in

RUBBER GOODS.

472 MAIN STREET,

Walker Block, Telephone. **Springfield, Mass.**

H. E. RICHARDS, President **Telephone 620**

Quality

SAW AND TOOL WORKS.

MANUFACTURERS OF

QUALITY HACK SAW BLADES AND MECHANICS' TOOLS

No. 119 LIBERTY STREET
SPRINGFIELD, - MASS.

A. B. EHRLICH & CO.

M. EHRLICH, Prop.

Wholesale and Retail Dealers in

SCRAP IRON AND METAL.

Carloads of Scrap Iron a Specialty. **Second Hand Machinery.**

OFFICES: 220 to 240 SUMMER STREET, Springfield, Mass.

And Appleton near Mechanic St., Holyoke, Mass.

Telephone 1100 at Springfield. Residence Telephone 3628-11

A. W. HOUGHTON. **S. W. HOUGHTON.**

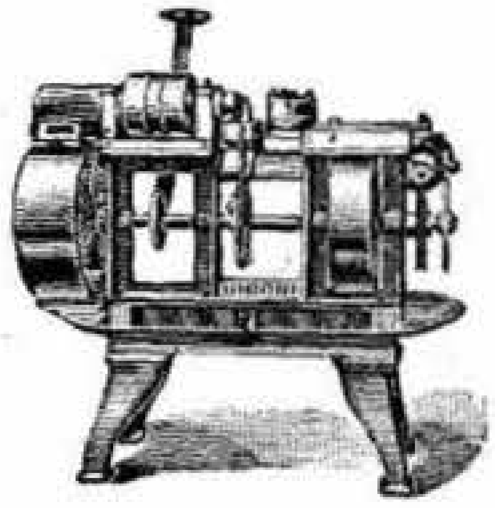

BAY STATE SCREW CO.

Screw Machine Products.
Estimates Furnished on Special Work.

144 Dwight Street **SPRINGFIELD, MASS.**

BRANCH OFFICES

Room 410 Sudbury
Building.
79 Sudbury St.,
Boston, Mass.

Bannigan Bld'g,
Providence, R.I.

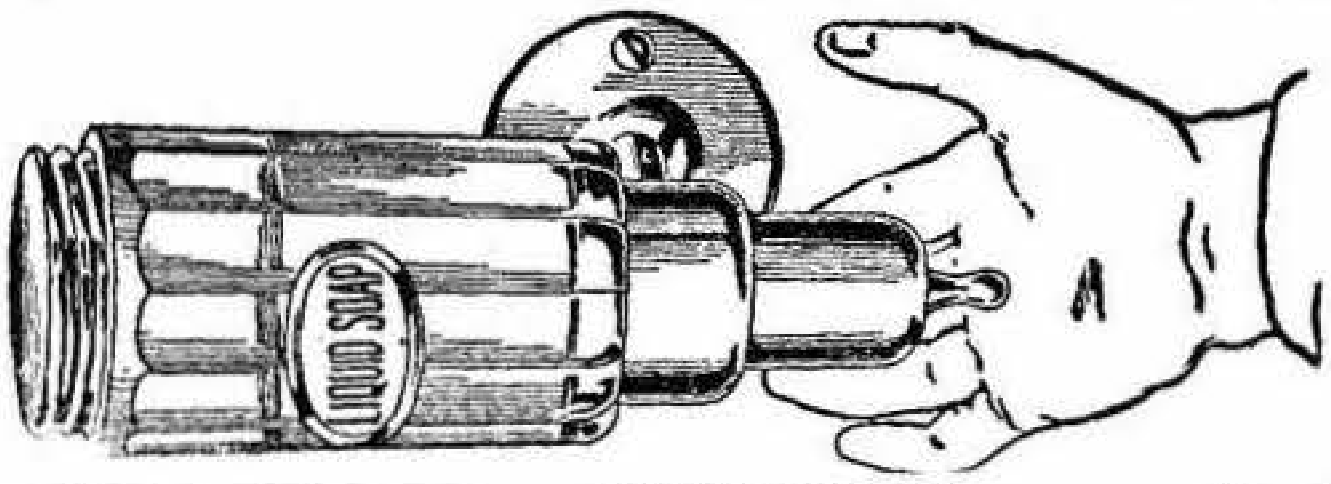

"The Proper Way LIQUID SOAP"

GELDER PURE SOAP CO.,

PHILADELPHIA, PA. Manufacturers of
LIQUID SOAP AND APPLIANCES
FOR TOILET & COMMERCIAL USE

Soaps Manufactured for Special Purposes

W. A. BURNHAM, N. E. Agent

16 Harrison Ave. Telephone Connection **SPRINGFIELD, MASS.**

ALBERT G. MARKHAM,

RENDERING,

And Manufacturer of and Dealer in

PURE SOFT and HARD SOAPS, TALLOW, GREASE, SCRAPS, ASHES, BONES, Etc.

Factory and Office, Clarence St., near State St.
SPRINGFIELD, MASS.

J. Lyman Griswold,

DEALER IN

SEWING MACHINES

Needles, Parts, and Repairs for All Kinds.

Accordion Plaiting, Pinking and
Machine Stitching Done.

19 BESSE PLACE, SPRINGFIELD, MASS.

DOMESTIC
DOMESTIC

"THE PUREST THAT NATURE CAN YIELD."

MASSASOIT SPRING WATER.

Direct from the Spring

In Demijohns and Carbonated Syphon Bottles,

Owned and Controlled by

THE COUNTRY CLUB SODA CO.

38 & 40 Emery Street, SPRINGFIELD, MASS.

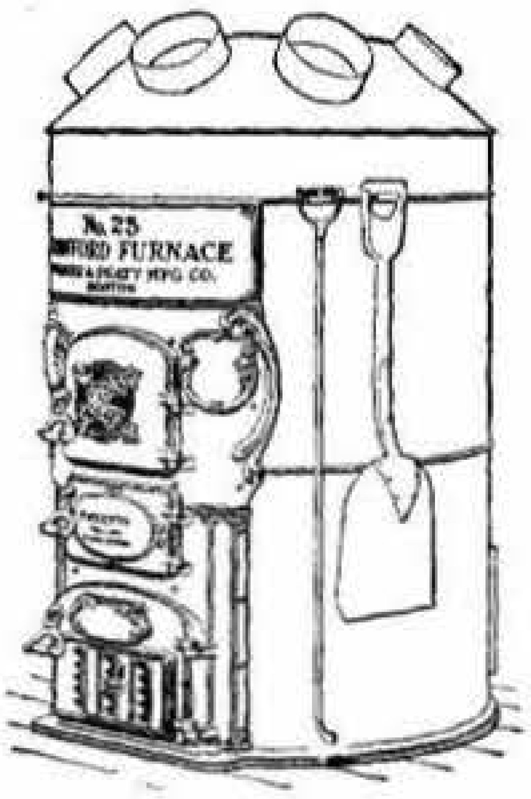

POMEROY & HYDE

Successors to J. S. KIRKHAM

PRACTICAL SHEET METAL WORKERS

Furnace Heating, Tin, Sheet Iron, Zinc and Copper
Work, Gutters, Conductors, Metal Ceilings

71 Dwight Street, SPRINGFIELD, MASS.

TELEPHONE 1425

SPRINGFIELD STEAM POWER CO.

OFFICES AND ROOMS TO RENT

WITH OR WITHOUT STEAM HEAT OR POWER.

OFFICE, WASON BUILDING, No. 309,

33 LYMAN STREET.

CENTRAL STORAGE WAREHOUSE CO.

STORAGE OF HOUSEHOLD GOODS
IN SEPARATE LOCKED ROOMS.

Insurance furnished for Small Amounts.
Special Facilities for Packing and Forwarding Goods.
Warehouse Receipt given for all Goods left.

Office: Wason Building, No. 309, 33 Lyman Street.

Stone Contractors.

J. P. FALT & CO.,

CUT STONE CONTRACTORS

Ohio Sandstone, Indiana Limestone,
Longmeadow Sandstone.

OFFICE AND STEAM WORKS:
ARMORY ST. BRIDGE, SPRINGFIELD, MASS.

A. D. STONE & CO.,

CUT STONE CONTRACTORS,

233 LIBERTY, EAST OF CHESTNUT.
TELEPHONE CONNECTIONS.
SPRINGFIELD, MASS.

Producers of East Longmeadow Brown and Kibbe Red Sandstone

JAMES & MARRA,

Room 316, 33 Lyman Street,
SPRINGFIELD, MASS.

JAMES MUIR,

Granite, Marble and Stone

FOR

Building Construction.

ALSO DEALER IN STONE.
347 Bay Street, Telephone 1564
SPRINGFIELD, MASS.

Stoves, Ranges and Furnaces.

GEORGE R. ESTABROOK,

(Successor to W. L. Wilcox & Co.)

Richmond Ranges, Stoves and Furnaces.

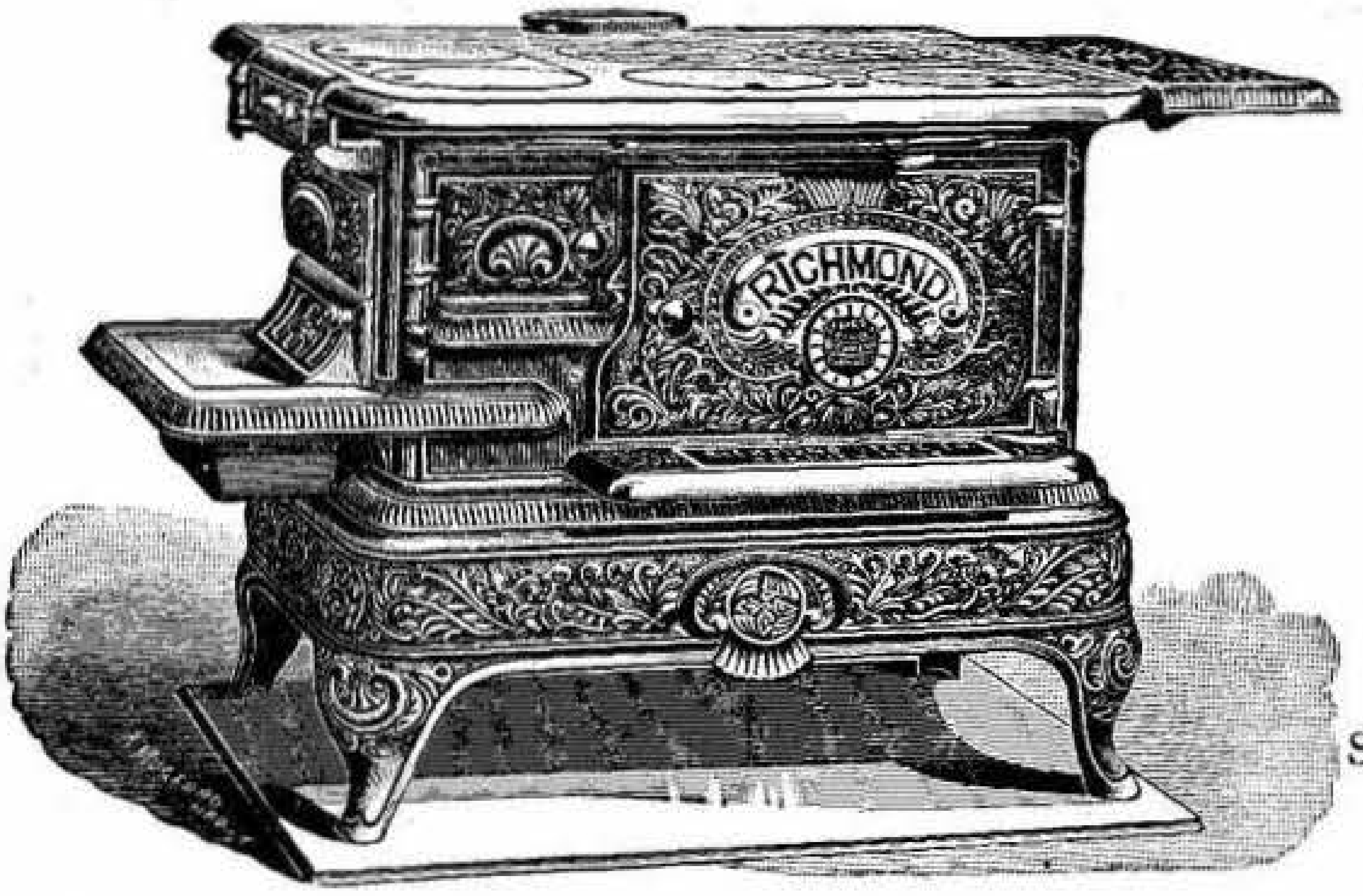

VICTOR STEAM HEATERS.

Sheet Metal and Galvanized Iron Work.
Steam, Gas and Hot Water Piping.

No. 146 State Street,
SPRINGFIELD, MASS.
TELEPHONE.

SIMPSON CLARK,

Manufacturer of and Dealer in

Stoves, Furnaces, Ranges,

Steam and Hot Water Heating Apparatus.
Plumbing, Steam, and Gas Fitting, Tin,
Copper, and Sheet Iron Worker.
157 State St., opp. Dwight St., and Y. M. C. A. Building, Springfield, Mass.

LEONARD CLARK & SON,

RANGES, STOVES and FURNACES.

KITCHEN FURNISHINGS.

Plumbing, Tin and Sheet Iron Work.

106 State St., SPRINGFIELD, MASS.

BENNETT SUIT CASE CO.

MANUFACTURERS OF

Dress Suit and Automobile Cases.

Also Manufacturers of

Toy Cases and Toy Trunks.
A Specialty made of Drummers' Sample Cases.

46 Harrison Ave., **SPRINGFIELD, MASS.**
TELEPHONE 1450.

WILLIAM E. CROSS

Wholesale and Retail Dealer in

TEAS and COFFEES

Spices, Baking Powder, Flavoring Extracts, Etc.

COFFEE ROASTER

PROPRIETOR CRESCENT TEA CO.

226 Worthington St., SPRINGFIELD, MASS.
Telephone 1593.

E. S. BATCHELDER,

Railway and European Steamship Ticket Agent.

NO. 9 COURT HOUSE PLACE, SPRINGFIELD, MASS.

Cabin and Steerage Tickets at Cheapest Rates to and from all parts of ENGLAND, IRELAND, SCOTLAND AND THE CONTINENT.

Drafts Issued for any Amount.

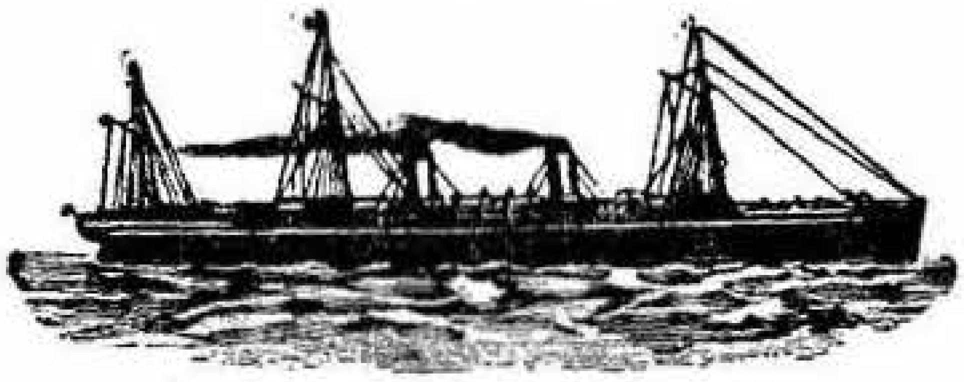

L. C. Smith & Brothers Typewriter Co.

"ALL THE WRITING ALWAYS IN SIGHT."

The Typewriter of the past has no place in the modern office.

L. C. SMITH & BROS. TYPEWRITER is the acknowledged standard of to-day.

(28) 332 Main St., SPRINGFIELD, MASS.

JOHN R. RAMSAY, Manager.

BEMIS & CALL

Hardware and Tool Co.

Manufacturers of

COMBINATION, NUT, PIPE, AND
ADJUSTABLE "S" WRENCHES

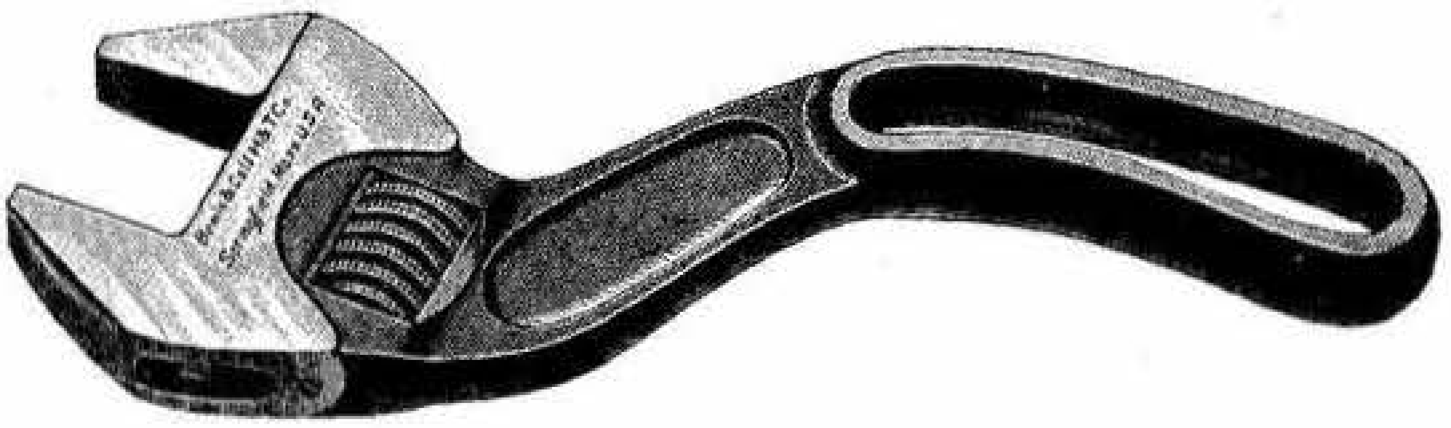

OFFICE AND WORKS:

983 MAIN STREET, SPRINGFIELD, MASS.

BAUSH MACHINE TOOL COMPANY.

RADIAL DRILLS, MULTIPLE SPINDLE
DRILLS, AND BORING AND
TURNING MILLS,

Also High Grade Castings,

SPRINGFIELD, - - MASS.

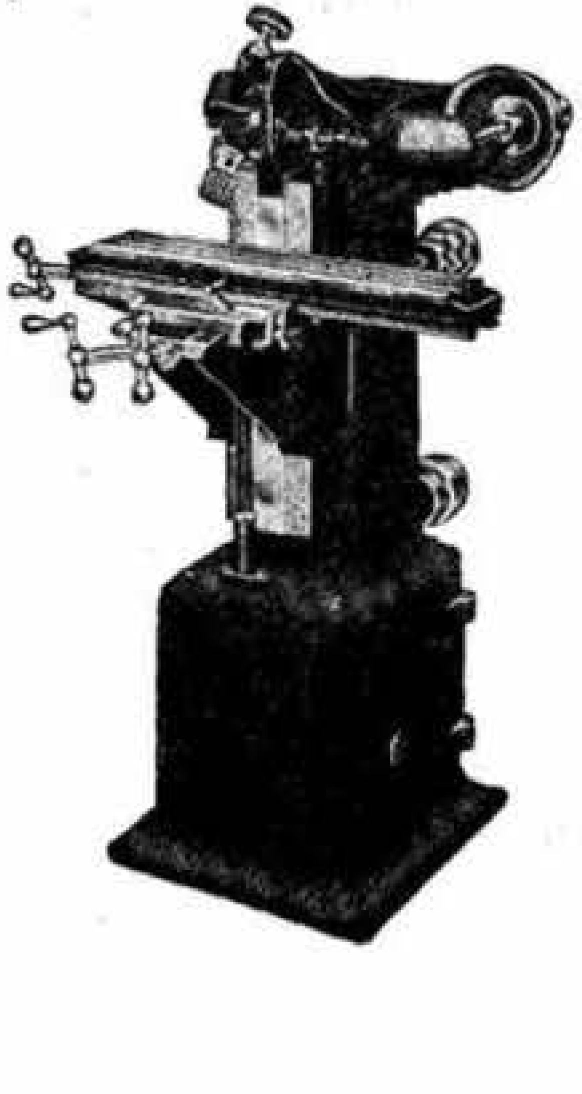

CHAS. E. VAN NORMAN, Treas. and Gen'l Mg'r. FRED. D. VAN NORMAN, Vice-Pres.

Waltham Watch Tool Co.

MANUFACTURERS OF

THE VAN NORMAN "DUPLEX" MILLING MACHINES

Van Norman Universal Bench Lathes,
Bench Millers, and other Fine
Machinery Tools, Etc.

Factory and Office: 160 Wilbraham Ave.
SPRINGFIELD, MASS., U. S. A.

THOMAS F. BROUGHALL,

FUNERAL DIRECTOR,

LADY ASSISTANT.

61 Bridge Street, SPRINGFIELD, MASS.

Residence, 142 Patton Street. *Telephone Connection.*

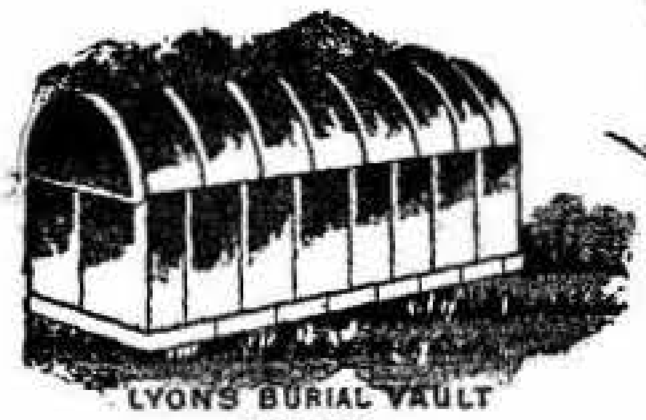

LYONS BURIAL VAULT
PATENTED.
AS STRONG AS GRANITE
AS LASTING AS TIME,
WHEN PLACED IN THE GROUND

THE C. J. ROADSTRAND COMPANY

INCORPORATED

FUNERAL DIRECTORS AND EMBALMERS.

TELEPHONE 112

Springfield, Mass.

615 MAIN STREET, **AFTER SEPT. 1, 35-39 HOWARD ST.**

Residence 656 Chestnut St. **Telephone 1939-14**

GEORGE T. PERRY

Successor to CADWELL & PERRY

FUNERAL DIRECTOR

OFFICE TELEPHONE 2400
104 MAIN ST., Cor. CLINTON ST. **SPRINGFIELD, MASS.**

N. L. BYRON,

Undertaker and Embalmer,

Office, 573 Main Street,
Residence, 22 Winthrop St., **Springfield.**

LADY ASSISTANTS.

Telephone Connection. Call 482. Night Bell.

Fine Rubber Tire Hacks.

THOMAS P. SAMPSON CO.

Funeral Directors.

LADY ASSISTANTS.

STEAMSHIP TICKET AGENTS.

Office Telephone 356. Sampson's Residence Telephone 1851-4.

129 Bridge Street, - - SPRINGFIELD, MASS.

STORE OPEN DAY AND NIGHT.

HARRY OBLETZ & CO.,

Commission Merchants, Manufacturers, Distributers, and Wholesale Agents for all kinds of

Vending and Coin Machines

Office, 19 Franklin St., SPRINGFIELD, MASS.

ABSORBINE

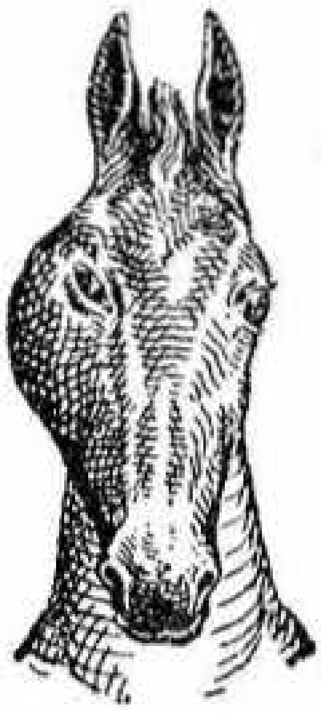

Cures lameness and removes all soft bunches from horses or cattle. **$2.00** per bottle.

Absorbine, Jr. For Mankind.

Cures strains, bruises, sores, cuts and removes varicose veins and all soft bunches. **$1.00** per bottle.

Taroleum Ointment.

For all diseases of the feet ½ lb. can **75c.** 2 lb. can **$2.00.**

Young's Kidney and Nerve Powders.

Cure all kidney, liver, bladder and nerve troubles. **25c.** a package (by mail **35c.**).

Young's Fattening and Condition Drops.

For fitting horses for market or races. **50c.** per bottle.

Young's Colic and Indigestion Cure.

Gives a prompt and permanent cure. **50c.** per bottle. At all dealers or delivered prepaid upon receipt of price.

W. F. YOUNG, P. D. F.

68 Monmouth St., Springfield, Mass.

W. A. LONDERGAN,

Interior Decorating, House Painting and

Paper Hanging.

WALL PAPER NOVELTIES.

Shop and Residence, White St., at R. R. Bridge, Springfield, Mass.

P. O. Box 774. Telephone Connection.

CHAPMAN VALVE MANUFACTURING CO.,

MANUFACTURERS OF

Valves, Hydrants, Sluice Gates and Indicator Posts

General Office and Works, Indian Orchard, Mass.

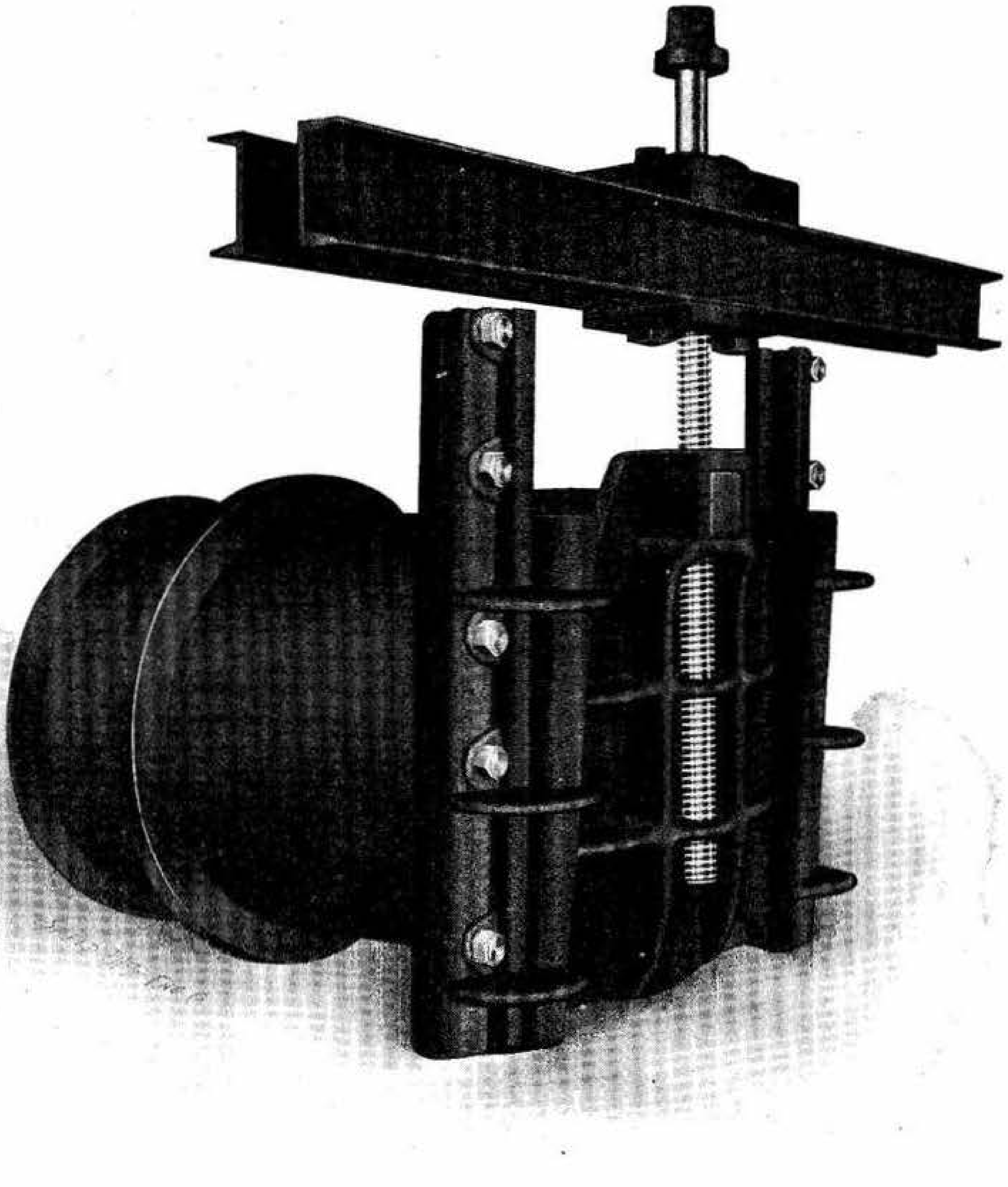

BRANCH OFFICES.

BOSTON OFFICE, 94 Pearl St.
PITTSBURG OFFICE, 914 Farmers Bank Bldg.
SAN FRANCISCO OFFICE, 99 First St.
PHILADELPHIA OFFICE, 1011 Filbert St.
PARIS OFFICE, 54 Boulevard du Temple.
CANADIAN OFFICE, Jas. Roberston Co., Ltd., Montreal.
NEW YORK OFFICE, Cor. Gold and Platt Sts.
CHICAGO OFFICE, 120 Franklin St.
ST. LOUIS OFFICE, 16 So. 12th St.
LONDON OFFICE, 147 Queen Victoria St.
SOUTH AFRICA OFFICE, Johannesburgh.
ITALIAN OFFICE, Pietro Forrero & Co., Turin, Italy.

CATALOGUE SENT UPON APPLICATION

Window Cleaning, Window Screens, Wood Work.

CHARLES H. WRIGHT WINDOW CLEANING CO.

Contracts taken for Window Cleaning of FACTORIES, SHOPS, STORES, OFFICES, BUSINESS BLOCKS, and APARTMENT HOUSES.

No Job so Small that we will despise it. None so Large but that we can handle it and assure satisfaction.

ADDRESS OR CALL

CHARLES H. WRIGHT,

41 Oak Street, SPRINGFIELD, MASS.

E. F. BURDICK,

AGENT FOR

THE A. J. PHILLIPS CO.

MAKERS OF FINE

DOOR AND WINDOW SCREENS.

Wire Cloth and Screen Goods for Sale. Carpenter Work attended to.

21 College Street, Springfield, Mass.

TELEPHONE 3271-13

Brightwood Wood Works,

N. E. RUSSELL, Prop.

Real Estate and

Contractor and Dealer in All Kinds of Wood Work.

300 BIRNIE AVENUE, BRIGHTWOOD, MASS.

TELEPHONE CONNECTION

ORNAMENTAL WOOD-WORKING COMPANY

66 to 70 Dwight St., Springfield, Mass.

Makers of all kinds of First-Class

CABINET WORK, FURNITURE,

Office, Bank, Store and Bar Fixtures. Refrigerators and Wood Mantels. Jobbing Promptly Attended to. Estimates furnished on all kinds of Wood-work.

A. PRITZLAFF, - - Proprietor.

ASSOCIATION OF AMERICAN DIRECTORY PUBLISHERS

HEADQUARTERS, 89 THIRD AVENUE, NEW YORK

ORGANIZED NOVEMBER, 1898

OFFICERS

President, WILSON H. LEE, New Haven
First Vice-President, A. V. WILLIAMS, Cincinnati
Second Vice-President, R. H. DONNELLEY, Chicago
Secretary, W. H. BATES, New York
Treasurer, J. L. HILL, Richmond, Va.

TRUSTEES

W. H. LEE, New Haven
WM. E. MURDOCK, Boston
R. L. POLK, Detroit
R. H. DONNELLEY, Chicago
W. H. BATES, New York
A. V. WILLIAMS, Cincinnati
J. L. HILL, Richmond
E. M. GOULD, St. Louis
W. G. TORCHIANA, Philadelphia

THE OBJECTS OF THE ASSOCIATION ARE AS FOLLOWS:

FIRST: To improve the directory business by the interchange of ideas, and by the exchange of competent employees.

SECOND: **To protect the public against fraudulent advertising schemes, operated under the name of directories, and to drive the promoters of such out of the business.**

THIRD: To provide permanent and continuous employment for honest and faithful directory canvassers.

FOURTH: For the mutual advancement of the established and prospective interests of all who may become members of the association.

$100 REWARD

The Association of American Directory Publishers will pay the above reward for the arrest and conviction of any one soliciting or collecting money on Fraudulent Directories, provided the conviction results in imprisonment of not less than 6 months. In case of arrest immediately telegraph W. H. Bates, Sec'y, 89 Third Ave., New York.

M. A. MAYNARD,

DEALER IN

COAL and WOOD.

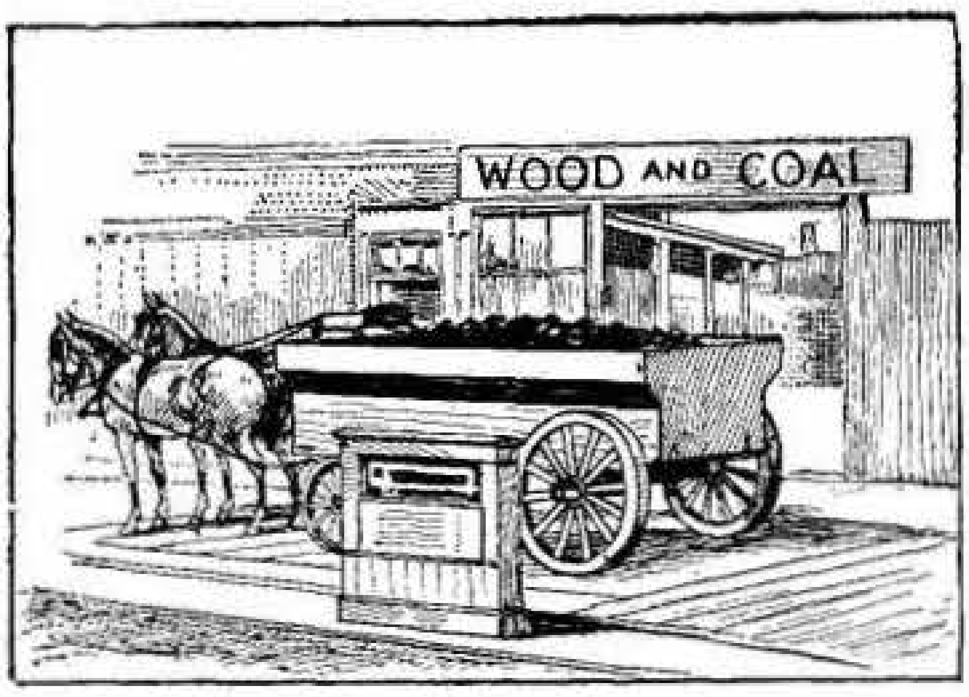

MAIN OFFICE

At Yard, 852 State St., near Winchester Park.

Offices, 150 State Street, and at Yard,
60 Hanover Street, foot of York Street,
SPRINGFIELD, MASS.

Coal of all kinds delivered to any part of the city at bottom prices. Try our EXCELSIOR RED ASH, best in market—no slate or clinkers.

HARD and SOFT WOOD

SAWED AND SPLIT TO ORDER.

Also Dealer in Salt Glazed Sewer Pipe, Fire Clay and Land Tile, Fire Clay Flue Linings and Fire Brick.

TELEPHONE CONNECTS WITH YARDS.

ORDERS SOLICITED. HOUSE, 69 ANDREW STREET.

Telephone 180.

WEST SPRINGFIELD
DIRECTORY.

SOUTHWORTH COMPANY

Manufacturers of

THE CELEBRATED

BANKERS' LINEN,

BONDS, LINENS,

Ledgers and Writing Papers,

MITTINEAGUE, MASS.

CLARENCE E. SMITH,

DRUGGIST.

BOOTS, SHOES, DRY GOODS.

FIRE INSURANCE AND REAL ESTATE.

29 FRONT ST., (Mittineague) WEST SPRINGFIELD, MASS.

J. M. CARROLL,

DEALER IN

GROCERIES and PROVISIONS,

48 Union Street,

Telephone Connected.

MERRICK, MASS.

W. B. CHANDLER,

PRESCRIPTION DRUGGIST.

135 Main Street, West Springfield, Mass.

HOME ICE CO.

L. D. DIMICK, Proprietor.

Wholesale and Retail Dealers in

ICE

Office and Residence
6 WESTFIELD STREET,
WEST SPRINGFIELD, MASS.

RIVERDALE MARKET GARDEN,

R. W. CARTTER, Proprietor.

Market Gardener,

Extensive Grower
of all kinds of

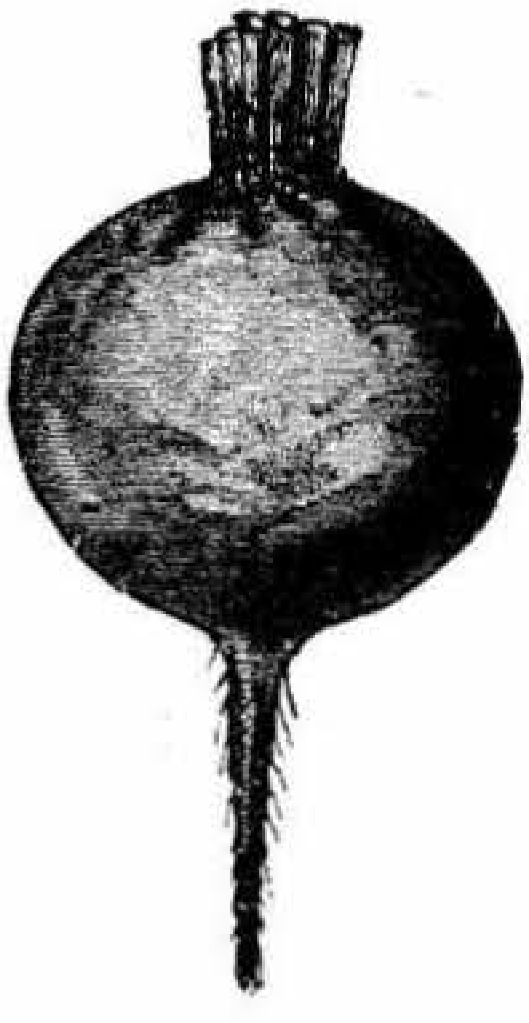

Vegetables in their Season.

972 RIVERDALE, WEST SPRINGFIELD, MASS.

TELEPHONE 507

L. J. GAUDREAU

DEALER IN

FRESH AND SALT MEATS

OF ALL KINDS.

ALSO, FISH AND OYSTERS.

King St. Corner High St.

(Agawam.) Mittineague, Mass.

PETER A. MARENGO

House Painting and Hard Wood Finishing

Kalsomining, Graining and Paper Hanging.

JOBBING PROMPTLY ATTENDED TO.

333 RIVERDALE STREET, WEST SPRINGFIELD.

TELEPHONE CONNECTION.

OFFICE

OF THE

Springfield Directory,

135 Dwight Street,

THE PRICE & LEE CO., Publishers.

Directories of all the Principal Cities on file for the accommodation of our Patrons and the Public.

STREETS OF WEST SPRINGFIELD

Allston Avenue, southeast from River to Cold Spring avenue.
Amostown Road, from King's highway and Piper northwesterly to Amostown.
Ashley Avenue, from 1207 Riverdale to Chicopee bridge, Ashleyville.
Baldwin, from 556 Bridge to 385 Park.
Barrett Avenue, from 38 Bridge to the river bank.
Belle Avenue, from 75 Main to dike.
Belle Avenue Court, from 64 Belle av.
Bettes Avenue, from 33 New Bridge to dike.
Bliss, from 424 Main westerly to beyond Union.
Bosworth, from 522 Bridge to 265 Cold Spring avenue.
Boulevard, from 396 Park north to King's highway.
Bradley, from opp. schoolhouse, Amostown, northwesterly to Prospect av.
Bramble Avenue, from Dike av southwesterly.
Bridge, from Conn. river at covered bridge southwesterly to Agawam bridge.
Brush Hill Avenue, from 1562 Riverdale, Ashleyville, west to Piper.
Carford Avenue, from 156 Main westerly.
Cayenne, from Morgan northwesterly to Piper.
Centennial Avenue, from 52 Union westerly.
Chapin, from 23 Main easterly to river bank.
Church, from 302 Main westerly to 273 Union.
Cold Spring Avenue, from Union continuation of Church to River.
Colton Avenue, from 127 Main easterly to dike.
Connecticut Avenue, from 1610 Riverdale westerly.
Cook, from 142 New Bridge to Bridge.
Cornell, from Cold Spring av to Day.
Cottage, from 253 Main to Conn. river.
Crossett Avenue, from Main westerly parallel to B. & A. R. R.
Day, from 256 Main west to Cornell.
Dewey, north and east from Sibley avenue to Amostown.
Dike Avenue, south from 341 Bridge (beyond New Bridge) to the dike.
East School, from 53 Main east to Conn. river.
Eldridge Avenue, easterly from 451 Riverdale.
Elm, from 178 Park to 396 Riverdale.
Elmdale, from 34 Park northerly to Southworth.
Fairview Avenue, from 368 Main westerly to Union.
Ferry Lane, from Ashley av south to river.
Field, from 184 Elm westerly.
Fowler Avenue, from 51 School southward to B. & A. R. R.
George, from 188 Main to 151 Union.
Globe, from 90½ Bridge north and east to Railroad.
Grand View Avenue, westerly from 586 Riverdale.
Hale Avenue, from 143 Main northeasterly.
Hanover, from 62 Park northwesterly to Southworth.
Hayes Avenue, easterly from 1639 Riverdale.
Haywood Avenue, from 670 Bridge to River.
Hill, from 228 Main to Union.
Hill Street Avenue, from 25 Hill southerly.
Hillside, southwesterly from Grand View avenue.
Irving, from 336 Main westerly to Union.
James, from Day to Cold Spring av.
James Avenue, from 271 Main northeast to Conn. river.
Jasmin, from 932 Riverdale west to Amostown.
Kelso Avenue, from 309 Park southeasterly to Bliss.
Labelle, from 1750 Riverdale westerly.
Larone Avenue, from 537 Riverdale easterly.
Lowell, from 456 Bridge north to Lowell avenue.
Lowell Avenue, from 95 Lowell to B. & A. R. R.
Main, from 140 Bridge junction Meadow, at railroad track, northerly to 45 Park av.
Massasoit Avenue, from 1670 Riverdale westerly.
Meadow, from 133 Bridge to Mulberry.
Merrick, from 106 Main to 73 Union.

Millville, from Prospect av northerly to Holyoke line.

Moseley Avenue, from 197 Main to Conn. river.

Mt. Pleasant Avenue, easterly from Piper.

Mulberry, from 62 Meadow to 165 New Bridge.

New Bridge, that part of Bridge leading to the left from Conn. river to 285 Bridge.

Newton Avenue, from 345 Elm to 312 Riverdale.

Norman, from 594 Bridge northwest to Cold Spring avenue.

Oriental Avenue, from Elm westerly.

Palmer Avenue, from 62 East School.

Park, from north end bridge (north side of the park) to B. & A. R. R.

Park Avenue, from north end bridge (south side of the park) to Park.

Pease Avenue, from Amostown northeasterly to junction Morgan and Piper.

Piper, north from Boulevard, Mittineague, to Prospect hill, Ashleyville.

Porter Avenue, from 9 New Bridge south to dike.

Prospect Avenue (or Westfield road), from 1962 Riverdale westerly to Bradley.

Prospect Hill, from Jasmin north to Prospect avenue, Ashleyville.

Railroad, from 64½ Bridge to Globe.

River, from Bridge at Agawam bridge northerly to Baldwin.

Riverdale, from Park at north end bridge northerly to Holyoke line.

Roanoke Avenue, southeast from River road to Cold Spring avenue.

Rogers Avenue, from 1116 Westfield road, north to Dewey.

Russell, from 78 Main to 47 Union.

School, from 54 Main to 19 Union.

Sibley Avenue, northwesterly from 1456 Westfield to Sikes av.

Sikes Avenue, from Sibley avenue, west and south to town line.

Silverton, from 275 Park av southeasterly.

Southworth, from 101 Elm to Riverdale.

Sprague, from 130 Main to 97 Union.

Spring, from 280 Main westerly to 247 Union.

Summit, southerly from Grand View avenue.

Sunnyside, southerly from Mt. Pleasant avenue.

Union, from 240 Bridge to 157 Park avenue.

Wayside Avenue, from Chicopee bridge to 1473 Riverdale, Ashleyville.

Western Avenue, from Cold Spring avenue to 253 Park av.

Westfield, from 82 Elm westerly through Mittineague to Westfield line.

Whitney Avenue, from 2058 Riverdale west, Ashleyville.

Willard Avenue, from 31 School south to B. & A. R. R.

Windsor, from 486 Bridge northerly.

Worcester, from 400 Main westerly to Union.

Worthen, from 134 Elm westerly.

MITTINEAGUE DISTRICT.

Ames Avenue, south from Ashley.

Angeline, from Boulevard westerly.

Ashley, from First northwest and west.

Boulevard, from Park to King's highway.

Burke Avenue, from Boulevard easterly.

Chestnut, from 422 Westfield north to King's highway.

Church, from 399 Westfield to Healy.

Elm Avenue, from Ashley southerly.

First, from Front to Summit.

Front, parallel with B. & A. R. R.

Grove Avenue, easterly from Boulevard.

Hampden, from Hemlock east to Boulevard.

Healy, from Church westerly to Ashley.

Healy Avenue, from Healy to Silver.

Hemlock, from 375 Westfield to Hampden.

High, from Boulevard west to Hemlock.

Hillside Avenue, from Chestnut easterly to Boulevard, Mittineague.

King's Highway, from 362 Elm opp Cong. church, westerly to 702 Westfield.

Lyman, from Shepard westerly to Silver.

Maple, from Boulevard west to Pine.

Maple Terrace, from 556 Westfield to King's highway, Mittineague.

Pine, from 446 Westfield north to Catholic cemetery.

Pleasant, from 337 Westfield south to beyond Hampden.

Prospect, from Church south to Front.

Second, from 427 Westfield south to Front.

Shepard, from 13 Ashley northerly.

Silver, from Ashley north to 501 Westfield.

Smith Avenue, continuation of Healy south.

Spring Avenue, northerly from 49 Front.

Summit, from junction of Westfield and Church southwest to First.

West, from Church to Westfield.

Westfield, see West Springfield streets.

AGAWAM DISTRICT.

Bennett Avenue, from Federal to Main.

Bridge, from Front, Mittineague, across the Agawam river south to Maple.

Church, from Bridge at St. William's R C church, westerly to Moore.

Cooley, from Walnut west, crossing Bridge to Moore.

Cooley Avenue, east from Walnut.

Federal, from Main westerly.

Feeding Hills Road, see Springfield.

High, from Agawam river west to Moore.

Highland Avenue, south and southwesterly from Maple, Agawam.

King, from river south to High.

Main, from Agawam bridge southwest to Agawam center.

Maple, from Walnut to Springfield.

Moore, from Maple north to Agawam river.

Ottawa, from Walnut to Bridge, Agawam.

Prince, see Federal.

River, from Bridge near Agawam river to Walnut.

Spring, from River to High.

Springfield, from Agawam bridge westerly to Feeding Hills Center.

Suffield, from Agawam bridge south.

The Patch, a section off Bridge near Agawam river.

Walnut, from River to Springfield.

WEST SPRINGFIELD DIRECTORY.

Abbreviations.

ab—above
adv—advertisement
agt—agent
al—alley
assn—association
asst—assistant
av—avenue
bartdr—bartender
bdg—building
bds—boards
bet—between
bey—beyond
bkpr—bookkeeper
blksmith—blacksmith
c—corner
carp—carpenter
clk—clerk
com—commission
com trav—commercial traveler
condr—conductor
confec—confectionery
corp—corporation
ct—court
dept—department
dlr—dealer
do—ditto
E—East
elec—electrical
elect—electrician
emp—employed
est—estate
h—house
hkpr—housekeeper
Ind Orchd—Indian Orchard
insp—inspector
kpr—keeper
lab—laborer
mach—machinist
mech—mechanic
mfg—manufacturing
mfr—manufacturer
mgr—manager
mkr—maker
N—North
n—near
opp—opposite
pl—place
pres—president
prin—principal
prop—proprietor
r—rear
rd—road
rem—removed
res—residence
rms—rooms
S—South
sec—secretary
sq—square
steno—stenographer
supt—superintendent
tchr—teacher
tel opr—telephone operator
ter—terrace
treas—treasurer
uphol—upholsterer
vet surg—veterinary surgeon
v pres—vice-president
W—West
wid—widow
wkr—worker
wks—works
(1) indicates number of room in a building.
The words "street" and "Miss" are implied.

APCo, Agawam Paper Co Div
B&A, Boston and Albany railroad
MPCo, Mittineague Paper Co
SCo Southworth Co
SGPCo, Springfield Glazed Paper Co
WPCo, Worthy Paper Co
Mitt, Mittineague

ABAIR JOSEPH H com trav h 302 Westfield Mitt
Abbott Emma wid Winslow M h 292 Westfield Mitt
  Lillian E tchr bds 292 Westfield Mitt
  L Perley mach bds 292 Westfield Mitt
  Winslow G emp MPCo bds 292 Westfield Mitt
Abell Helen B bds 10 Hampden Mitt
Adams Eunice E clk bds 43 New Bridge
  Maude wid Joseph clk bds 27 Russell
Adelson Michael peddler h 14 E School
Agawam Paper Co Div American Writing Paper Co Front Mitt
  Public School Maple Agawam
Ahern James F rem to Spfd
Ahrens Nicholas emp B&A h 40 E School
Aitchison Robert B rem to Palmer
Alberghini Francesco brickmkr h 40 Sprague
  Fred emp WPCo h 47 Front Mitt
Alberghini Philip peddler h 40 Sprague
Albro Harry M emp MPCo h 36 Ashley Mitt
  Stephen S emp MPCo bds 36 Ashley Mitt
Alcorn Herman fireman bds 161 Union
Alden Anson E bds 17 Belle av
Alderman Charles J clk h 6 Healy Mitt
  Etta L tchr Ashleyville bds 2027 Riverdale
  Kate A bds 2027 Riverdale
  William P farmer h 2027 Riverdale
Aldrich Duane B Rev pastor Mitt M E Church h 6 Pleasant Mitt
  Frank W engineer h 62 Fairview av
  George W mach h 58 Hill
  Harley D polisher bds 28 Belle av
  Lizzie A wid Elbert bds 58 Hill
  Lucius C brakeman B&A h 28 Belle av
Alexander Lillia F wid James D bds 88 Larone av

Robert D bds 88 Larone av
Allard Josephine S dressmkr bds Maple Agawam
Allen Arletta M bds 52 Irving
Arthur J (Allen Bros) Amostown rd h do
Bros (Arthur J and Manuel A Allen) milk dlrs Amostown rd
Cynthia C Mrs rem to Westfield
Edgar O cider mfr 6 River h 20 do
Elizabeth L tchr bds 111 Main
Emma M tchr bds 111 Main
Etta A bds 111 Main
Frances O tchr bds 111 Main
John rem to Spfd
Manuel A (Allen Bros) Amostown rd bds do
Mary J h 111 Main
Melvin M engineer h 52 Irving
M Lizzie wid Oscar bds Federal n Main Agawam
Susie B Mrs rem to Agawam
Allyn Ruth B steno B&A shops h 21 Spring
Almstead William H ins agt h 96 Union
Ambrogi Giuli rem to Spfd
American Express Co B&A depot Mitt
Ames Estie B bds 12 Ashley Mitt
Lucy J bds 12 Ashley Mitt
Sarah A wid Rufus h 12 Ashley Mitt
Amo Hattie Mrs bds 13 Chapin
Ivan emp 50 Park rms do
Andrews Ethel L bds 50 Wayside av
Angolari Giovanni emp APCo h Highland av Agawam
Anjiani Antonio h 62 Sprague
Annable Gilbert engineer bds 123 Bridge
Anthony Frank A yardmaster B&A h 157 Union
A O H Drum Corps 31 Front Mitt
Appleby Edward emp 1117 Westfield bds n do
Appleyard Helen wid Robert h 52 School
Arbano Francesco rem to Spfd
Arbus Caroline rem to New York
Ardizoni Gaetano peddler h Maple opp Moore Agawam
Ariel Josephine emp APCo bds Maple n Bridge Agawam
Armesky Joseph emp B&A shops bds 60 Main
Armstrong Elizabeth F h 166 Elm
Philip bds 84 Spring
William H emp B&A shops h 46 Sprague
William R bkpr h 234 Main
Arnold Susie h 113 Park av

Aschenbach Fred milk dlr 941 Westfield Mitt h do
Henry C bds 941 Westfield Mitt
Ash Thomas J prop Young's Hotel Spring c High Agawam h do
Ashley Catharine wid Henry h 398 Westfield Mitt
Charles H insp USA bds 561 Riverdale
Charles W emp APCo h Moore c High Agawam
Frank J fireman h 19 Hill
Fred W decorator bds 18 Riverdale
George P papermkr bds 398 Westfield Mitt
Henry N fireman bds 398 Westfield Mitt
Henry W decorator h 18 Riverdale
Herbert N farmer h 561 Riverdale
Rachel wid John rem to Spfd
Ashleyville School 1702 Riverdale
Assessors' office Town Hall 126 Park
Astroligi Luigi emp WPCo h Silver n Westfield Mitt
Atherton Warren L Rev pastor First Bapt Church h 37 Irving
Atkinson Thomas I rem to Spfd
Aubrey Charles D elect bds 25 Whitney av
John B mach h 25 Whitney av
August Antony letter carrier h 80 Bridge
Austin H Willis farmer h Main opp Federal Agawam
Joseph J emp B&A shops h 74 Sprague
William M emp B&A h 62 Russell
Avery Elwin S watchman MPCo h 7 Ames av Mitt
Avezzie Domenico lab h 40 Porter av
Avondo Mary wid Antonio h 5 King Agawam

BABCOCK ALVIN T h 19 Barrett av
Anthony L engine dispatcher B&A h 386 Main
Kenneth P clk bds 386 Main
Babineau Moses emp WFCook h Labelle
Badger Alfred L h 67 Belle av
Bagg Aaron jr farmer h 840 Riverdale
Amy U W Mrs music tchr 75 Newton av h do
Carrie E h 594 Riverdale

Bagg
Climena wid Harvey D bds 1198 Riverdale
Edward O farmer h 1067 Riverdale
Elsie M tchr bds 1048 Riverdale
Ernest N journalist h 75 Newton av
Fred P bkpr h 1068 Riverdale
Harriet wid Albert bds 24 Church
Ida E tchr bds 1048 Riverdale
Jane E h 518 Riverdale
Joseph L farmer h 1162 Riverdale
Martina D steno bds 1106 Riverdale
Martina S wid Richard A h 1106 Riverdale
Mary L wid Charles h 32 Westfield
Minnie S bds 1048 Riverdale
R Mather farmer h 1048 Riverdale
William H milk dlr 1198 Riverdale h do
Winthrop S stationer Spfd h 61 Newton av
Bagley James A brakeman bds 15 Main
Baiardi Evelino mech h River opp King Agawam
Lena emp MPCo bds River opp King Agawam
Nellie rem to Italy
Bailey Henry E emp RWCartter h 1068 Riverdale
Irving W rem to Spfd
Mabel E bkpr bds 1068 Riverdale
Bailie John H butter and eggs 1635 Riverdale h do
Baird Andrew P clk h 34 Hanover
David Mrs bds 1519 Riverdale
Baker Clifton L rem to Hartford Ct
Edward R carp rms 29 Ashley Mitt
Horace B h 68 New Bridge
Jane wid Peter J bds 187 Main
William emp PFNoonan Prospect Hill bds do
Balboni Aldo lab bds 53 Porter av
Carlotta wid Carlo h 53 Porter av
Celesto hod carrier h 26 Railroad
Charles emp 22 Porter av bds do
Giovanni lab bds 42 Porter av
Giuseppe lab bds 42 Porter av
Raphael baker 22 Porter av h do
Balch Byron B (Balch & Radding) 122½ Bridge res Spfd

Balch
& Radding (Byron B Balch William Radding) druggists 122½ Bridge
Baldwin Edward B engineer h 28 Worcester
Joseph J rem to No Wilbraham
Balin Frank cigarmkr h 47 New Bridge
Frank J musician bds 47 New Bridge
Banister Edith A h Hayes av n Riverdale
Frank W canvasser h Hayes av n Riverdale
James fireman h 41 School
Baranek John h 62 School
Barbelis George rem to Spfd
Barber Julia hkpr 96 Union
Barbero Giacomo emp MPCo h 5 King Agawam
Bareille Felix mfr Spfd h 24 Park
Barker Winfred W printer h 128 Westfield
Barlow D Warren mech bds 2034 Riverdale
Herbert R brakeman h 26 Russell
Barnard Myra S wid William M h 8 Ames av Mitt
Barnes Charles D salesman h 25 Elm
Edith R steno bds 872 Westfield
Edward M farmer h 815 Bridge
Frank brakeman bds 61 Union
Frank E farmer h 872 Westfield
Rhoda C steno bds 872 Westfield
Barney Florence M tchr bds 329 Westfield Mitt
Barnfather Daniel T fireman bds 60 New Bridge
William D fireman h 60 New Bridge
Barr Walter S (ECBarrCo) Spfd h 23 Park av
Barrett Charles R rem to Cambridge
Francis O condr h 134 Union
Fred E brakeman bds 61 Union
Kate emp APCo h Moore opp Cooley Agawam
Barrows Arthur O clk MPCo bds 5 Ames av Mitt
Maggie C wid Hiram h 5 Ames av Mitt
Barry Garratt W bds 342 Westfield Mitt
Katherine bds 40 Hanover
Barstow Elmira wid Thomas h 345 Westfield Mitt
Frank L elect engineer MPCo h 345 Westfield Mitt

Barstow

Herbert rem to Maine

Bartholomew Albert B driver Hose Co No 1 h 66 Main

Lovisa wid Franklin D h 41 Spring

Bartlett Marion Mrs rem to Spfd

Barton Edward W com trav h 1659 Riverdale

William F rem to Chicopee

Bascom Clarence emp B&A bds 46 Belle av

Edward C mech h Cooley n Walnut Agawam

Napoleon condr B&A h Walnut n High Agawam

Bass Alfred fireman APCo h 21 Maple ter Mitt

Bassett Charles J mach bds 64 Bridge

Charles N toolmkr h 2017 Riverdale

Dieudonne carp h Spring n High Agawam

Dieudonne jr steamfitter bds Spring Agawam

Henry J druggist h 26 Cooley Agawam

Maud tchr bds 21 Worcester

Moses butcher bds Spring Agawam

Peter J jr needlemkr h Ottawa n Bridge Agawam

Batchelder Wilson L emp RWCartter h 268 Elm

Bates Augustus P janitor Park st school h 218 Park

Frank J carp h 20 Hale av

Joseph D adv agent Spfd h 1365 Westfield

Bath Charles F market gardener 641 Riverdale h do

George W plumber 28 Hanover h do

Robert C emp MPCo h 289 Westfield

Walter J com trav MPCo res Spfd

Batsel Thomas L rem to Spfd

Baumgartner Joseph emp B&A h 42 Bridge

Baxter Allen teamster h 46 Merrick

Bazinet Edward condr B&A h 122 Bridge

Beach Albert painter 32 Moseley av bds do

Ella I bds Brush Hill av

G Howard engineer MPCo h Burke av Mitt

James O supt Brush Hill Farm h Brush Hill av

Lindon E bds Brush Hill av

Bean Henry J rem to N Y state

James M policeman h Maple Agawam

Bean

Minnie M bds 286 Elm

Beatty William emp B&A shops bds 35 Cottage

Beauchamp Eusebe bds 45 Bridge

Beauchemin Eva P bds 138 New Bridge

John B carp h 138 New Bridge

John O plumber h 54 Chapin

Beaudry Oliver P carp h 51 Moseley av

Beaumier Joseph confec 14 High Agawam h do

Beauregard Michael milk dlr h off Connecticut av

Beckwith John W fireman h 54 Fairview av

Theodore blksmith h 172 Main

Bedard Adeline wid Flavien bds Jasmin n Cayenne

Zoe wid Henri bds 28 Moore Agawam

Beebe Edward E prop Hotel Agawam 23 Front Mitt h do

Beghelli Varisto rem to Spfd

Begley Dennis J fireman WPCo bds 69 Maple Agawam

James fireman APCo h 15 Maple Mitt

John J emp B&A shops bds 69 Maple Agawam

Michael lab h 69 Maple Agawam

Patrick J emp MPCo bds 69 Maple Agawam

Belanger Wilfred whipmkr bds High n Moore Agawam

Bell Caroline Mrs h 1262 Westfield

Cecil J sec RRYMCA h 35 Cottage

Robert clk h 828 Westfield

Bellerive Nestor mech h Jasmin n Piper

Belleville Louis J fireman bds 63 Union

Bellville Joseph R h 33 Burford av

Benedict Charles H farmer h 35 Rogers av

Benn John h 405 Union

Bennett Eliza A wid Benjamin B bds 232 Park

Ernest carp h 100 Haywood av

George H carp h 44 Haywood av

Harry S rem to Spfd

Heman S rem to Spfd

Warner S rem to Spfd

William F engineer pumping station h 65 Hanover

Bennetti Mary emp MPCo bds Bridge n River Agawam

Benoit Adelaide wid Edward bds 437 Union

Benson Louis clk 48 Union h 51 Spring
Benton Thomas H clk B&A h 47 Russell
Berard Maria widow Tady h 63 Bridge
Bergamini Joseph emp WFCook Co h 16 Silver Mitt
Bergeron Raoul clk 46 Bridge bds do
Bergfelt Charles farmer h Prospect Hill
Bernard Amanda wid David h The Patch Agawam
Elizabeth wid Paul bds 54 Russell
Emil bds Grandview av
Emma bkpr bds 54 Russell
Mary Mrs h Grandview av
Paul O h 54 Russell
Berry Daisy Mrs h 61 Meadow
George W emp APCo h 5 Prospect Mitt
George W Mrs h 10 Prospect Mitt
Joe bds Main Agawam
Louis E milk dlr h Amostown rd
Melvin A farmer h 49 Jasmin
Berti Battista emp APCo h Bridge n River Agawam
Carolina wid Giovanni bds Bridge n River Agawam
Bertocchi Robert blksmith h 56 New Bridge
Robert Mrs dressmkr 56 New Bridge h do
Bertrand Mathias h 114 Haywood av
Bessette Achille rem to Spfd
Christopher bds 1756 Riverdale
Best Edward L emp SCo h 264 Westfield Mitt
Jane wid Robert h Boulevard n Westfield Mitt
Beston Michael Mrs h 107 Union
Beusee George D painter h 82 Day
Bidwell Leonard N switchman h 74 Eldridge av
Biladeau Napoleon h 38 Main
Billings Arnold L farmer h Amostown
Binfield George H emp SCo h 95 Haywood av
Biondi Giuseppe peddler h off Silver n Westfield
Peter lab h 39 Merrick
Bird Ellen wid Matthew bds 27 Westfield
Birge William E h 40 Ashley Mitt
Bissell Harry W emp B&M h 69 Hanover
Bitelli Agostino fruit peddler bds 13 New Bridge
Bjork Otto rem to Spfd

Blackburn George emp MPCo h 21 Summit Mitt
Blackmer Guy emp B&A shops bds 4 West Mitt
Blake Clarence E emp WPCo h 301 Westfield Mitt
George A emp APCo h 301 Westfield Mitt
Blakely Truman emp 1238 Riverdale bds do
Blakeslee Fred R stationary engineer h Dewey
Lucy rem to Westfield
Willis D emp MPCo h 5 Hampden Mitt
Willis W bds 5 Hampden Mitt
Blanchard William H engineer h 54 Hill
Blaney Thomas H h 64 New Bridge
William J h 22 Barrett av
Blazek William mech bds 44 Bridge
Bliss Clinton W mach h Federal n Main Agawam
Edgar S pres and treas Worthy Paper Co Agawam res Spfd
Edwin A farmer h 589 Riverdale
Emma C wid Charles h 541 Riverdale
Harry A mach bds 541 Riverdale
James M cigarmkr h Springfield Agawam
Nelson O plumber bds 541 Riverdale
Bliven James H h Westfield n West Mitt
Samuel H emp B&A bds Westfield n West Mitt
Blood Harry W brakeman h 79 Lowell
Bloom Delos J foreman Holyoke h 1716 Riverdale
Lee G com trav bds 1716 Riverdale
Richard D auditor h 1716 Riverdale
Blossom Peter A h 250 Elm
Blush Catherine wid Charles J h 8 Ashley Mitt
Blythe Margaret wid Frederick W nurse bds Cooley n Walnut Agawam
Board of Fire Engineers Town Hall 126 Park
of Health Sumner A Bragg agt office Town Hall 126 Park
Bogue Albert H h 395 Bridge
Bohemian Hall 185 Bridge
Boivin Alexina milliner bds 89 New Bridge

Boivin
Charles shoemkr h 89 New Bridge
Ovila L physician 90 Main rms do
Vitalis carp h Springfield bey Maple Agawam
Boletti Catherine emp MPCo h The Patch Agawam
Bolter Christine E rem to Spfd
Edwin A rem to Spfd
Leonard mach h 73 Eldridge av
Bondi Bersttane lab h 32 Main
Peter lab h 39 Merrick
Bonneau G Henry grocer and meat market Bridge c River Agawam h River n Spring do
Book Frank J in USArmy
Fred A carp h 44 Sprague
Jeremiah M rem to Amherst
Booth Marcia h Dewey
Nelson carp h 77 Union
William A h 28 Hanover
Borgwardt Carl emp B&A h 90 Bridge
Borosky Frank lab h 42 Merrick
Boschetti Angelo emp B&A h 16 School
Bossidy Margaret Mrs h 66 Belle av
Boston & Albany R R Machine Shops foot of Church
& Albany R R Station Front Mitt
Bosworth Edna S bkpr bds Federal n Main Agawam
Lycratus K rem to Amherst
Nelson E painter bds Federal n Main Agawam
Susan A wid John L h Federal n Main Agawam
Bottum Ellen wid Dr D W bds 79 Elm
Frederick D clk 72 Elm h 79 do
Nellie M music tchr bds 79 Elm
Bouchard Arthur emp B&A h 22 Russell
Fred rem to Canada
Boucher Edward fireman bds 25 Union
Joseph E emp B&A h 25 Union
Boudrey Joseph carp h 60 Mulberry
Oliver P carp h 40 Moseley av
Boulley Frank lab h Springfield Agawam
Bourcier Frank emp Four Brothers Ind Oil Co h 48 Belle av
Bourne May B Mrs bds 815 Bridge
Bourque Alfred B driver Hose Co No 1 21 School rms do
Anna bds 97 Bridge
L Oliver carp 97 Bridge h do
Mary L music tchr 97 Bridge bds do

Bourque
Napoleon L emp B&A bds 97 Bridge
Wilfrid A bds 97 Bridge
Bousquet Alphonse L brakeman bds 273 Baldwin
Henry rem to Wenatchee Wash
Mary B wid Magloire rem to Wenatchee Wash
M Josephine rem to Spfd
Bouvin Adelard rem to Saranac N Y
Bowen Thomas emp MPCo bds Hotel Agawam Mitt
Bowers Frederick J brakeman h 503 Bridge
Lewis H brakeman h 59 New Bridge
Bowker Harry A clk h 380 Park
Pearl M rem to Providence R I
Boyce William J plumber h Ashley av c Ferry lane
Brackett Willie W engineer h 420 Main
Bradbury George R rem to Westfield
Bradford Melvin S carp h 97 Main
Bradley Honora wid Patrick bds 52 Chapin
Patrick J brakeman bds 15 Main
Bradway Clarence rem to Spfd
Brady Helen wid Charles bds 393 Riverdale
Bragg Edward P lithographer h 32 Hill
Sumner A agt Board of Health office Town Hall h 224 Main
Brand Albert rem West
Susan A bds 181 Park av
Brandhurst Harry H bds 12 Sprague
Henry H cigar mfr Spfd h 12 Sprague
Brandow Charles F mach h Boulevard c Burke av Mitt
Branley Thomas bds 5 Maple ter Mitt
Brassard Alfred clk h 34 Sprague
Barus emp B&A h 51 Bridge
Eximaire h 45 Bridge
Bratton M Emma bds 641 Riverdale
Breault William rem to Pawtucket R I
Brennan John h 59 Bridge
Bresnahan Daniel h 271 Baldwin
John bds 5 West Mitt
Patrick h 5 West Mitt
Patrick D bds 5 West Mitt
Bresnihan James emp B&A h Silver n Westfield Mitt
Breveglieri Raffaele lab h 30 Railroad

Brickett John C treas Flint & Brickett Co Spfd h 310 Park
Bricknell Albert A engineer h 24 Moseley av
Bridge Hurban brakeman bds 104 Bridge
  St School 566 Bridge
Briggs Justin A engineer B&M h 73 Eldridge av
Brigham Anna D wid Charles A nurse h 792 Westfield
Bright Benjamin W prop Hotel Brightside 2068 Riverdale h do
  Weston F bds Hotel Brightside
Brill George E tel opr h 52 Boulevard Mitt
Brinker Joseph cigar mfr 36 Russell h do
Brinkerhoff Frank C ins agt h 408 Union
Brissette Alphonse mason h Bridge n High Agawam
Bristol Jennie M emp SCo bds 12 Healy Mitt
Britton Josiah H cigarmkr h West c Westfield Mitt
  William M stationary engineer h 44 Hanover
Brockway Clarence E supt schools h 47 Hanover
Broderick Ellen wid James h 33 School
  James driver bds 33 School
  Michael bds 33 School
Brodeur Theodore carp h 22 Meadow
Bronson Julia O Mrs bds Labelle
  Miles M emp MPCo h 40 Hampden Mitt
Bronti Luigi lab h 2 Globe
Brooks Amos R elect h 216 Elm
  Ethan farmer h 669 Riverdale
  Ida rem to Hartford Ct
  Mary A wid Walter R bds 1 Elm av Mitt
  Reuben h 1000 Riverdale
  Sophie R music tchr bds 1000 Riverdale
  Walter E emp APCo h Elm av Mitt
  William M emp WPCo h 1 Elm av Mitt
Brooslin Morris shoemkr 76 Main h 96 do
Brossard—see Brassard
Brougham George W foreman B&A roundhouse h 316 Main
Brouillette George E engineer h 1723 Riverdale
Brousseau Robert rem to Warren
Brown Charles H emp 1117 Westfield bds n do

  Charles L (City Laundry) Spfd h 1364 Westfield
  Charles W milk dlr 39 River h do
  Daniel W rem to Spfd
  Edith rem to Wellesley
  Fayette M rem to Agawam
  George W driver h 57 Eldridge av
  Harry L railway postal clk h 286 Elm
  Hayes emp SCo rms 2 Hampden Mitt
  Ira B fireman h 23 Hill
  John emp SCo bds 14 Prospect Mitt
  John emp B&A h 584 Bridge
  John C emp AASibley h 1467 Westfield
  Michael rem to Ireland
  Myron L cucumber grower 1932 Riverdale h do
  Nora wid Alexander bds 60 Boulevard Mitt
  Philip T clk RRYMCA bds 35 Burford av
  Ralph S brakeman h 147 Main
  Richard emp SCo h off 1117 Westfield
  Thomas A h 60 Boulevard Mitt
  Wallace H rem to Spfd
  William h 35 Burford av
Broz Frank lab h Springfield Agawam
Bruce Robert fireman bds 161 Union
Brundrett Maude M music tchr bds 59 Hanover
  Peter market gardener 59 Hanover h do
Brunell Rose M bds 59 Russell
  Wilfred emp WPCo bds 36 Moore Agawam
Bruni Louis emp MPCo h The Patch Agawam
Brush Charles cigarmkr h 60 E School
Bruso Albert J condr B&A bds 75 Merrick
  Francis D clk B&A bds 75 Merrick
  John B switchman h 75 Merrick
  J William condr B&A bds 75 Merrick
Bryan Cassius M supt MPCo No 2 h 13 High Mitt
  Nettie V wid Dennis C bds 14 Hampden Mitt
Bryant A E fireman h 49 Day
  George A rem to Pittsfield
  Ora emp APCo bds 585 Westfield Mitt
  Thomas driver bds 75 New Bridge

Bryant
Wilbur C fireman bds 49 Day
Bryson Andrew S motorman h 31 Worcester
Buckingham May J emp SCo rms 289 Westfield Mitt
Buckley Fred E emp APCo h Pleasant c High Mitt
Hannah Mrs h 124 Bridge
John h Cooley n Moore Agawam
John F emp MPCo bds Cooley n Moore Agawam
Rose emp MPCo rms 289 Westfield av Mitt
William D emp SCo h 9 Boulevard Mitt
William F foreman MPCo h Cooley n Moore Agawam
Buffam Henry W emp SCo h 73 Front Mitt
James C emp B&A depot bds 73 Front Mitt
Buldra Frank varnisher h 45 Russell
Joseph cigar mfr 75 Bridge h do
Bullis Samuel C condr B&A bds 105 New Bridge
Bundy Fred L condr B&A h 33 George
Bunyan Lucy wid Nicholas rem to Spfd
Buongiovanni Andro bds Moore Agawam
Burch George H h 62 Main
Burel Peter painter h Labelle
Burger William farmer h Pease av
Burgin Oscar brakeman bds 70 School
Burke Ellen wid Lawrence bds 382 Westfield Mitt
Frank rem to S Brewer Me
John H emp B&A h 38 Moseley av
Katherine A hkpr 2 Suffield Agawam
Mary wid Jeremiah h 7 Prospect Mitt
Michael F h 382 Westfield Mitt
Burlingame Fred C rem to Spfd
James A clk h 28 Spring
Seymour F pension agt h 27 Russell
Burnett Samuel M engineer h 142 Main
Burns Andrew poolroom Front c Second Mitt h 7 Ames av
James J engineer bds 19 Colton av
Joseph B clk MPCo bds 13 Healy Mitt
Margaret Mrs bds 4 Ashley av
Burrell Fred h 147 River
Burroughs Henry C emp HSHyde jr h 464 Riverdale

Burt
Burt Mary L nurse bds 52 Park
Bush Talbot mason h 12 Maple ter Mitt
Buswell Marguerite C tchr bds Maple Agawam
Butler George emp SCo h 66 Belle av
William M rem to Spfd
Butt Harry J emp MPCo h 24 E School
Butterfield Dolly T wid Alonzo M bds 1198 Riverdale
Ella emp MPCo bds 7 Pleasant Mitt
Nellie Mrs emp SCo bds 7 Pleasant Mitt
Button Jennie wid Albert emp SCo bds 2 First Mitt

CADIEUX FRANK salesman h Labelle
Cadorala Rosie Mrs h 497 Westfield Mitt
Cady Albert fireman h 32 Church
Frank E bridgewkr h 39 Cottage
Caffrey Charles J railway mail clk h 1 Bettes av
Cahill David carp h 159 Union
Cain Jeremiah J teamster h Prospect av
Patrick farmer h off Prospect av
Calden Jeremiah H packer h 20 Lowell av
John J h 19 Lowell av
Margaret wid Jeremiah 2d bds 19 Lowell av
Marguerite steno bds 19 Lowell av
May E cashier bds 19 Lowell av
Caldon Cornelius lab bds 4 Silver Mitt
John lab bds 4 Silver Mitt
Margaret wid Jerry h 7 Healy Mitt
Mary wid Daniel h 2 West Mitt
Timothy lab bds 4 Silver Mitt
William lab bds 4 Silver Mitt
Callahan John J mech h 2000 Riverdale
John J jr mach bds 2000 Riverdale
Patrick J car insp B&A h 15 Maple ter Mitt
Patrick Joseph mech h 6 Ashley av
William J mech bds 2000 Riverdale
Callanan Eileen steno bds Springfield Agawam
Jeremiah J emp **NYNH&H** h 55 Merrick
Joseph F farmer h Springfield Agawam

Calzolari Vincenzo emp APCo h 31 Chestnut Mitt
Cameron Archibald foreman Holyoke h 1675 Riverdale
  Gordon rem to Tarrytown N Y
Camp James bartdr h 25 Merrick
Campbell Henry J rem to Agawam Center
  Louise C bds 104 Bridge
  Martin emp B&A h 32 Main
  Patrick h 104 Bridge
  William J fireman bds 104 Bridge
Campion Kenneth P printer h 75 George
Campqule Vincenzo emp 9 School h 25 Merrick
Canegallo Teresa rem to Italy
Canell Benjamin brakeman h 65 Union
Caporale Antonio peddler h 21 Globe
  Antonio lab h 34 Globe
Capron Lillie M kindergarten tchr bds 15 Elm
Carcedesi Carmino h 227 Sprague
Carden Henry E farmer h Piper n Amostown rd
Carleton Rhoda R Mrs bds 463 Bridge
Carlin Catherine M wid Henry A h 19 Main
  William F emp B McGarvey h 187 New Bridge
Carll Nathan bartdr Hotel Brightside bds do
Carlo Raffinette lab h 14 Globe
Carlon Frank F gardener h 32 Boulevard Mitt
  Mary wid Frank h 26 Boulevard Mitt
Carlone Giovannina emp MPCo bds King n River Agawam
Carlson Fred mach h 238 Main
  Fritz A blksmith h 50 Irving
Carnegallo Pietro lab h 497 Westfield Mitt
  Teresa emp MPCo bds 497 Westfield Mitt
Carney Ellen emp APCo bds 533 Westfield Mitt
  Francis L emp APCo bds 533 Westfield Mitt
  Julia emp APCo bds 533 Westfield Mitt
  Julia wid William bds 533 Westfield Mitt
  Patrick W emp APCo bds 533 Westfield Mitt
  Timothy J switchman B&A bds 533 Westfield Mitt
  Timothy L lab bds 4 Silver Mitt
Carniglia Giovanni bds Bridge c River Agawam

Carr Charles F condr B&A h 70 Belle av
  James farmhand h 1138 Riverdale
  Matthew F emp WPCo h 366 Westfield Mitt
  William brakeman h 15 Merrick
Carroll Andrew J emp 518 Riverdale bds do
  Edward emp WPCo h 565 Westfield Mitt
CARROLL JAMES M grocer and meat market Centennial blk 48 Union h 16 Fairview av —See p 984
  John emp APCo bds 2 First Mitt
Carruth Herbert brakeman bds 34 Belle av
Carter Annie B Mrs bds 780 Westfield Mitt
  George T emp B&A h 12 Maple ter Mitt
Cartier Robert h 79 Elm
CARTTER RICHARD W prop Riverdale Market Garden 972 Riverdale h 976 do telephone 507—See p 985
Carulli Ezio emp B&A shops bds 54 Sprague
Caruso Vincenzo ice peddler h Bridge c High Agawam
Casagrande Antonio rem to Maine
Casanos Nicolas rem to Spfd
Caseau Albertine wid Henry bds 1876 Riverdale
Casey John J etcher bds 56 Bridge
  William rem to N Y state
Cashin Peter J motorman bds 586 Westfield Mitt
  Stephen lab h 586 Westfield Mitt
  Stephen H farmer bds Amostown
Cashman Dennis mech bds 10 Prospect Mitt
  Julia wid Jeremiah h 10 Prospect Mitt
  Mary wid Elias bds Brush Hill av
  Philip switchman bds 29 Lowell av
  William P brakeman h 29 Lowell av
Casoni Carroll lab bds 26 Railroad
Cassidy Margaret Mrs emp SCo h 69 Front Mitt
  Michael J brakeman bds 69 Front Mitt
  Patrick J clk bds 69 Front Mitt
  Peter boilermkr h 53 Union
Castardi Teresa Mrs emp WPCo h River c King Agawam

Castelli Carlo emp APCo h 6 King Agawam
Caswell Harry T emp APCo bds 343 Westfield Mitt
Mary A Mrs h 343 Westfield Mitt
Cates Albion M bds 77 Union
David A h 77 Union
Cavanaugh Anna rms 40 Bridge
Edward rms 40 Bridge
Jeremiah mech bds High Agawam
Johanna wid John h High Agawam
Patrick emp CDFarnsworth h 40 Mulberry
Thomas M emp B&A h 3 Bramble av
—see Kavanaugh
Cavicchi Delcisa bds 26 Railroad
Roberto mech bds 26 Railroad
Cebrelli Girolamo emp APCo h 7 Spring Agawam
Cedriani Carolina emp APCo bds Bridge n River Agawam
Cermak Anna bds 26 Meadow
Joseph cigarmkr h 80 Sprague
Joseph E emp USA h 40 Bridge
Joseph E Mrs dressmkr 40 Bridge h do
Waclaw janitor Bohemian Hall h do
Cerrati Matilda emp MPCo bds Bridge c River Agawam
Cerrato Verdino rem to Spfd
Cestari Giuseppe lab h 31 Chestnut Mitt
Peter emp MPCo h 1 West Mitt
Chalmers Robert J truckman r 27 George Merrick rms 34 Cottage do
Champagne Emma Mrs laundress bds King n High Agawam
Champlin Oscar B collector antiques h 68 New Bridge
Chandler Albert W Mrs h 15 New Bridge
Elizabeth C wid Ezra P bds 134 Southworth
F John rem to Spfd
Fred M emp SCo h 59 Front Mitt
Louisa B wid Lyman bds 342 Main
CHANDLER WILSON B druggist 135 Main h 342 do—See p 985
Chapin Anna E clk bds 196 Elm
Campbell mgr APCoDiv h 83 Park av
Charles A engineer h 19 Elmdale
Eleanor H bkpr bds Labelle
Frances M tchr bds 160 Main

Frederick J woodwkr h Labelle
George A mach h 7 King's highway
Harriet D bds 124 Elm
Harry P mach bds Labelle
Helen wid Elmer h 533 Bridge
Henry M watchman h 18 Spring
James M bds 18 Spring
Jessie bds 83 Park av
Ogden rem to Agawam Center
Ross D rem to Chicopee
Susan bds 83 Park av
William A mach h 1483 Riverdale
William A Mrs dressmkr 1483 Riverdale h do
William H engineer h 196 Elm
Chapman Arthur L clk 72 Elm h 52 Worthen
Clarence W emp Am Express Co h 30 Church
Fay H Mrs rem to New Hampshire
Frank W rem to Spfd
George A cracker dlr h 32 Worthen
George E engineer h 25 Belle av
Chaquette Ambrose rem to Spfd
E William emp B&A h 95 New Bridge
Henry J clk bds 95 New Bridge
Charbonneau S John barber bds High n Moore Agawam
Charlton Israel M carp h 596 Riverdale
Charron Andrew emp WPCo h Ottawa n Walnut Agawam
Mary h Ottawa n Walnut Agawam
Chase Levi emp LEBerry Amostown rd h n do
Chatelle Irene L bds 888 New Bridge
Minnie A Mrs dressmkr 88 New Bridge h do
Urgela M bds 88 New Bridge
Chauvin Toussaint h The Patch Agawam
Cheeseman Carl H clk bds 15 Elm
William S inq 15 Elm
Chesebro Eugene L carp 440 Union h do
Chestnut George emp MPCo h 398 Baldwin
Chevalier Carrie emp MPCo bds 14 Sprague
Chiarini Arturo h 10 Porter av
Chibotter Wicenty millhand h off Connecticut av
Chihas Marie wid Frank bds 31 E School
Childs John D fireman bds 52 School

Chilton Henry mach bds Springfield n Main Agawam
Choiniere Napoleon W blksmith h Springfield bey Maple Agawam
Christianson John G toolmkr h 2129 Riverdale
Church Mary J wid Talmadge B h 19½ Ashley Mitt
  of the Immaculate Conception 241 Main
Churchill Edward P rem to Spfd
  Walter H vegetable dlr h 46 Westfield
Cignoni Maria Mrs bds 13 King Agawam
  Peter candymkr h 13 King Agawam
Cilley Amanda wid Alvin W h 74 Elm
  Arthur J clk B&A bds 74 Elm
Cizek Anthony cigarmkr h 33 Barrett av
  Joseph F cigarmkr h 197 New Bridge
  Joseph F jr cigarmkr bds 197 New Bridge
  Louis mech h 89 Bridge
  William h 78 Sprague
Clapp Clark D h 21 Hampden Mitt
  George emp 75 Cayenne bds do
Clapper William painter h 66 Meadow
Clark Asa W h 165 Main
  Betsy N wid West bds 347 Main
  Caroline M E bds 165 Main
  Carrie E wid Charles E h 123 Bridge
  Charles Dallas janitor h 160 Main
  Charles D jr bkpr h 196 Main
  Etta L Mrs h 484 Riverdale
  Frank A h 27 Sprague
  Frank H clk h 276 Main
  Fred W com trav h 347 Main
  Gilman W Mrs h 41 Spring
  Guy J signalman B&A h 69 Hanover
  Haldrian L clk 72 Elm rms 52 Worthen
  Howard D fireman rms 131 Union
  Irene wid Alonzo h 2 First Mitt
  James bds 69 George
  Jennie M bds 276 Main
  John emp 700 Riverdale bds 800 do
  John G h 41 Hanover
  John J teamster bds 68 Union
  Joseph E switchman h 69 George
  Louis B florist 403 Bridge bds 160 Main

  Louise wid Herbert E nurse bds 28 Hanover
  Mary wid Alonzo bds 276 Main
  Mary J wid Enoch bds 13 High Mitt
  Roy B clk h 123 Southworth
  S Waldo bds 27 Sprague
  Walter C emp 700 Riverdale bds 820 do
  Walter N mach bds 347 Main
  Warren Eaton emp NETel&Tel Co bds 484 Riverdale
  Wesley H fireman bds 219 New Bridge
  William C rem West
  William F salesman bds 69 George
Clarke Ernest L meat peddler h 496 Riverdale
Cleary Alexander emp B&A shops bds 62 George
  John h 69 Sprague
Clee John H Mrs h 63 Belle av
Clifford Edith E tchr bds 380 Main
  John emp B&A shops bds 15 Church
  Laura C Mrs h 380 Main
Cloud Frank K clk h 20 Moseley av
  Frank K jr bds 20 Moseley av
Clow Samuel clk 46 Bridge res Spfd
Coakley Thomas bds 2001 Riverdale
Coar Kittie E Mrs rem to Torrington Ct
Coffey Margaret wid Patrick h 342 Westfield Mitt
  Nellie T nurse bds 342 Westfield Mitt
Cofi Luigi emp B&A h 403 Park
Cogan James J motorman h 22 Hill
Coit Winthrop A rem to Boston
Coiteux Julien emp LJGaudreau h 11 King Agawam
Colanari Bennigno rem to Spfd
  Nicolino rem to Spfd
Colari Giovanni lab h 29 Porter av
Colbert Thomas condr B&A bds 123 Bridge
Colburn Elmer F bkpr h 28 Rogers av
  George B bds 27 George
Colby Amanda bds 120 Bridge
  David plumber h 120 Bridge
  Harold P h 17 Elmdale
  Phelius treas and mgr Colby Mfg Co Spfd h 390 Main
Cole John S h 52 George
  Spencer A h 25 Whitney av
Coleman Annie C dressmkr rms 142 Western av
  Isaac W condr B&A h 225 Park av
  James D rem to N Y state
  Michael h 24 Globe
  Michael jr painter bds 24 Globe

Patrick C bds 24 Globe
Susan stripper bds 24 Globe
Collester Arvilla wid George C bds 37 Ashley av
George L timekpr Wason Mfg Co h 37 Ashley av
Colley Ethel M bds 390 Main
Collins Annie C bds Moore c High Agawam
Annie J emp APCo bds Bridge n Cooley Agawam
Bradford M com trav h 30 Park
Daniel J barber Bridge c River Agawam bds Bridge n Cooley do
Dennis J motorman h Moore n High Agawam
Edward T condr B&A h 19 Chapin
Ellen wid Timothy h Bridge n Cooley Agawam
Frank W engineer h 187 New Bridge
Fred T rem to Westfield
James A bds Bridge n Cooley Agawam
James A steamfitter h Maple opp Moore Agawam
James W brakeman B&A h 13 Maple Mitt
Margaret A bds Moore c High Agawam
Mary J h Moore c High Agawam
Nellie T emp SCo bds Moore c High Agawam
Timothy emp B&M h 55 George
Colotta John lab h 29 Porter av
Colson Fred rem to New York
Colton B Watson painter h 1 King's highway
Eugene rem to Holyoke
Columbia Hall 211 Main
Comstock Leander T bds 547 Riverdale
Comtois Joseph O Rev pastor St Louis R C Church h 61 Main
Cone Charles B ins agt h 5 Smith av Mitt
Congdon John emp B&A bds 30 Colton av
Thomas lab h 30 Colton av
Coniff Frank rem to Dalton
Connell David H brakeman h 43 Union
George H rem to Ohio
—see O'Connell
Connolly Ellen rem to Pepperell
Connor Bridget A bds 18 Riverdale
Daniel h 509 Bridge
George D carp h 45 Lowell
Thomas H porter h 41 Porter av

Connors Anthony fireman h 59 Day
Catherine wid Terrence bds Pine Mitt
Edward S emp WPCo bds 36 Bridge Agawam
Francis A steamfitter bds 36 Bridge Agawam
George rem to Holyoke
James bds 25 Chapin
John L emp APCo bds 36 Bridge Agawam
Mary E boxmkr bds 44 E School
Michael E foreman APCo h 36 Bridge Agawam
Patrick lab h 230 Cold Spring av
Thomas emp B&A shops bds 249 River
Thomas emp B&A h 25 Chapin
Consul Tony emp B&A h 405 Park
Contardi Antonio Mrs h River n King Agawam
Pernici salesman h 14 Globe
Coogan Edward J watchman h 53 Belle av
Cook Ada M tchr bds 4 High Mitt
Fred R mgr WFCook h 15 High Mitt
George F rem to E Longmeadow
Hattie M Mrs bds Summit Mitt
Henry Mrs bds 16 School
William F truckman ice and coal Second Mitt h off Hampden do
Cooley Charles E engineer h 40 Fairview av
George D farmer h Maple c Bridge Agawam
George D Mrs florist Maple c Bridge Agawam h do
Howard J emp SCo h 27 Ashley Mitt
Lovira E wid Simeon h 40 Fairview av
Mary A rem to E Longmeadow
Richard L farmer h 63 Park av
Sarah I h 466 Main
Coon Joseph U farmer h 75 Cayenne
Mary E Mrs bds 509 Bridge
William H milk dlr 75 Cayenne h do
Coppi Albina wid Natalie h River n Spring Agawam
Coram Mary wid Onesime h The Patch Agawam
Corbett Jerome emp B&A h 326 Main
Jerome Mrs dressmkr h 326 Main
Corcoran Annie Z rem to Boston
Edward emp 2001 Riverdale bds do

Corcoran
George B bds 374 Baldwin
Katherine M music tchr 374 Baldwin bds do
Michael condr B&A h 374 Baldwin
William A bkpr bds 374 Baldwin
Cordner John A toolmkr h 74 Elm
Corey Alton C milk dlr 1180 Riverdale h do
Corkery Jeremiah emp B&A shops bds Bridge c High Agawam
Michael lab h 13 Church Agawam
Cormier Alexander A (TOCormier &Son) Bridge c New Bridge h 14 Colton av
Leon J plumber h 26 Meadow
Theophile O (TOCormier&Son) Bridge c New Bridge h 22 Meadow
T O & Son (Theophile O and Alexander A Cormier) blksmiths Bridge c New Bridge
Cornine Anna L clk bds 19 Irving
Edward J condr bds 19 Irving
Elizabeth F bkpr bds 19 Irving
Frank C music tchr bds 19 Irving
John emp B&A h 54 Sprague
Thomas brakeman h 19 Irving
Corning Frank A carp bds Amostown rd
Cosby Alfred mason h 362 Westfield Mitt
Alfred jr h 8 High Mitt
Costello Melvina Mrs bds 420 Main
Coté Anna bds 128 Westfield
Elie M engineer bds 35 Hampden Mitt
Moses h 35 Hampden Mitt
Samuel molder bds 13 Walnut Agawam
Severe foreman APCo h 28 Pine Mitt
Cottini Guglielmo bds 138 Bosworth
Narciso milk dlr h 138 Bosworth
Coughlin Edward bds 79 Lowell
Ellen wid Bartholomew h Pine n Westfield Mitt
John emp B&A bds 79 Lowell
John B bartdr 374 Westfield Mitt h 366 do
Joseph emp 1238 Riverdale h 2 Ashley av
Margaret wid James bds 35 Merrick
Mary wid Bernard bds 90 Bridge
Mary E hkpr 79 Lowell
Michael h 79 Lowell
Nellie emp MPCo bds 50 Boulevard Mitt
Coulch Fannie bds 17 Mulberry
Country Club
Country Club of Spfd 700 Riverdale
Courniotes Augerios fruit dlr bds 15 New Bridge
Peter fruit dlr bds 31 Railroad
Pharselis fruit dlr h 31 Railroad
Couture Michael carp h 99 New Bridge
Rosaire clk h 111 Bridge
Covell Walter brakeman bds 69 Belle av
Cowell Edward mach h 1020 Riverdale
Cowles Edwin J chauffeur h 416 Park
Isadore W emp SCo bds 416 Park
Cozzoni Anna rem to Spfd
Carlo bds 26 Railroad
Crabb William J waiter Hotel Brightside bds do
Craigie Ann wid Edward bds 152 Main
Cram Henrietta h 21 Spring
Cramer Willis C rem to Spfd
Crance Ann M rem to Palmer
Crane William T rem to Buffalo N Y
Craven Alice Mrs h 12 High Agawam
Crean Cornelius D brakeman bds 53 School
James emp APCo h Silver Mitt
James jr emp MPCo h 497 Westfield Mitt
Creedon Garrett foreman blksmith B&A shops h 62 George
Crimmins Daniel J emp B&A h 91 Union
Kate Mrs h 69 Sprague
Crocker Fred C Mrs bds 30 Irving
Crook Henry M casemkr rms 34 Ashley Mitt
Winnie M tchr bds 342 Main
Crosby Fred W fireman B&A h 196 Elm
Crosier Charles Emery h Second c Church Mitt
Charles H emp APCo h Second Mitt
Elsie M tchr bds 306 Westfield Mitt
Florence E tchr bds 306 Westfield Mitt
George R emp SCo h 18 Hampden Mitt
Harry E student bds Second c Church Mitt
Reuben h 329 Westfield Mitt
Watson A emp APCo h 314 Westfield Mitt
William J meat peddler h 306 Westfield Mitt

Cross Charles M rem to Bakersfield Col
Edward L rem to Spfd
Elroy F Mrs h 15 Prospect Mitt
Harrison M engineer h 24 Irving
Ida M tel opr bds 321 Park
James A tally clk NYNH&H h 321 Park
Crowe James F bds 61 Front Mitt
Margaret wid Michael h 61 Front Mitt
Crowley Celia N steno bds 4 Walnut Agawam
Cornelius lab h Springfield c Maple Agawam
Dennis emp 374 Westfield Mitt bds do
Dennis J emp APCo h 68 Maple Agawam
Dennis M farmer h Maple Agawam
Ellen wid Dennis J h 4 Walnut Agawam
Frances U bds 68 Maple Agawam
John rem to Spfd
Joseph T papermkr bds 68 Maple Agawam
Julia bds Bridge c Cooley Agawam
Margaret wid Patrick h 12 River Agawam
Mary wid Charles h off Westfield Mitt
Mary Mrs h 16 Colton av
Mary E emp WPCo h 68 Maple Agawam
William J emp NYNH&H bds 4 Walnut Agawam
Cuddihy Patrick emp B&A h 65 School
Culver Fred L asst roadmaster B&A h 384 Main
Polly S wid John bds 384 Main
Cummings Catherine bds 61 Union
Edward D (EDCummings&Co) 9 School h 171 New Bridge
E D & Co (Edward D Cummings) saloon 9 School
Ellen E Mrs h 61 Union
Frank fireman bds 333 Bridge
George D lawyer Spfd bds 333 Bridge
James S brakeman bds 61 Union
John J bartdr 9 School bds 333 Bridge
John J brakeman bds 61 Union
Kate wid Thomas h 69 Sprague
Margaret wid Michael J h 102 New Bridge

Michael H emp B&A h 333 Bridge
Peter J brakeman bds 61 Union
Philip F bds 102 New Bridge
Robert emp B&A shops bds 102 New Bridge
Stephen J plumber bds 333 Bridge
Thomas P steamfitter h 371 Bridge
William mech h 22 Russell
Cunningham William J fireman Hose No 2 h 8 Prospect Mitt
Curran Daniel J emp B&A shops bds High n Bridge Agawam
Elizabeth A emp WPCo bds High n Bridge Agawam
Ellen wid John h 26 Norman
Henry C rem to Spfd
John coremkr h High n Bridge Agawam
John J engineer h 10 Lowell av
Julia wid Peter h 56 Norman
Margaret E bkpr bds High n Moore Agawam
Michael engine dispatcher B&A h 26 Norman
Minnie A dressmkr bds High n Bridge Agawam
Patrick bds 56 Norman
William P Mrs rem to Spfd
Curtis Edgar D clk h 69 New Bridge
Gilbert A Rev h 253 Westfield Mitt
Gilbert K rms 267 Main
Raymond G emp SGPCo h 3 Willard av
Rosamond G bkpr 46 Bridge bds 69 New Bridge
Walter H motorman bds 253 Westfield Mitt
Cusson Louis blksmith h 17 Cooley Agawam
Custer Emanuel M insp h 543 Westfield Mitt
Cutler Arthur brakeman bds 20 Centennial av
Cutting A F rem to Vermont
Arthur D polisher h 43 Russell

DAGGETT MARIVA wid George C bds 107 Union
Daglio Giovanni emp MPCo h Bridge n River Agawam
Marcellina Mrs emp MPCo h Bridge c River Agawam
Dagnall Thomas W engineer h 43 New Bridge
Daigle Carl fireman bds 196 Main
Emery A engineer bds 196 Main
Daley Annie wid Philip h 117 River

Daley

Annie L clk town clk's office bds 117 River

Edward condr B&A h 462 Bridge

Edward W mach h 66 Union

John farmer h Main c Federal Agawam

John R spinner bds 17 Cooley Agawam

Peter h 770 Bridge

Dalpé Alida bds 3 Church Agawam

Delia bds 3 Church Agawam

J Avila Rev rector St William's R C Church Agawam h 3 Church do

Philomene wid Augustin bds 3 Church Agawam

Rosanna bds 3 Church Agawam

Daly Mary Mrs h 54 Hill

Sadie A bds 54 Hill

Thomas brakeman h 26 Meadow

William J rem to Holyoke

Damon Florence E steno bds 848 Westfield

Grace M h 257 Main

John E real est Spfd h 848 Westfield

Dana Charles H driver Adams Ex Co h King's highway

Danahey Catherine J tchr bds 5 High Agawam

John lab h 5 High Agawam

Josie tchr bds 5 High Agawam

Danforth George D emp MPCo h 19 Hampden Mitt

Royden rem to Boston

Daniels Clifford h 78 Sprague

Edgar A lab h Cayenne

George A brakeman h 411 Park

Joseph blksmith bds 411 Park

Louisa wid Abel D h 47 Sprague

Martha wid Dan h 411 Park

Darling Irving A druggist and clk in charge W Spfd P O station 78 Elm h 148 do

Julia wid William bds 148 Elm

Sarah E clk W Spfd P O bds 148 Elm

Walter J fireman h 36 Moseley av

Davenport Benjamin W grocer 22 Union h do

Charles H jr com trav WPCo res Spfd

James C emp B&A shops rms 22 Worcester

David Pietro emp APCo h The Patch Agawam

Davie Cecelia bds 32 Chapin

Davis Charles A rem to Maine

Davis

Cynthia C wid Edward P h 44 Meadow

Frank E card writer h 28 Colton av

Fred E bkpr h 254 Park

Katherine E wid Warren bds Second n Church Mitt

S Elizabeth h 62 Main

Wilbert A h 38 Eldridge av

William A rem to Hartford Ct

William D rem to Spfd

Day Alexander W emp B&A h 20 Colton av

Arthur L clk bds 25 Hampden Mitt

Edward H clk bds Main opp Federal Agawam

Ella C bds 310 Park

Ella E emp SCo bds 25 Hampden Mitt

Everett E bds 35 Sprague

George photographer and music tchr 92 Bridge h 50 Spring

George A emp APCo h 25 Hampden Mitt

George B bds 35 Sprague

Hiram bds 310 Park

Jennie M bds 2122 Riverdale

Julia M h 2122 Riverdale

Mary L bds 35 Sprague

Russell M h 35 Sprague

William clk 94 Bridge bds 50 Spring

William E rem to Chicopee

William W h Main n Federal Agawam

Dayo Frank I rem to Spfd

Dean Annie T wid Michael h 1 Bramble av

Josephine dressmkr bds 1 Bramble av

Dearden C Walter adv mgr MPCo h 17 Hampden Mitt

Edwin B clk MPCo bds 13 Healy Mitt

J Alfred metal engraver 339 Riverdale h do

James R clk MPCo bds 13 Healy Mitt

William H bds 345 Riverdale

DeChristofiro Michelo rem to Spfd

Decorie William rem to Spfd

Decoteau Felix harnessmkr h 5 Prospect Mitt

Deffner George E bds 123 Bridge

DeForge Adelard rem to Spfd

Elzear h The Patch Agawam

Fred bds 27 Maple Mitt

De Forge
  - George mech h Moore Agawam
  - George jr emp MPCo bds Moore Agawam
  - James lab bds Jasmin n Piper
  - Joseph emp MPCo h 27 Maple Mitt
  - Joseph emp MPCo h The Patch Agawam
  - Joshua carp h Moore n The Patch Agawam
  - William emp MPCo bds The Patch Agawam
- Dela Giustina Antonio bds 80 Bridge
  - Augusto bds 80 Bridge
  - Daniele rem to Italy
  - Daniele jr bds 80 Bridge
  - Marco lab bds 4 Spring Agawam
- Delance Floyd E rem to Spfd
- Delancey George H polisher h 15 Main
- Delaney Martin F h 20 Fairview av
- Delasko Joseph Mrs cigarmkr h 205 New Bridge
- Delaurier—see Deslauriers
- Delazza Ferdinando lab bds 29 Porter av
- Delong Guy painter h 137 New Bridge
- Demarais Albert emp B&A bds 36 Bridge
  - Joseph F clk bds 36 Bridge
  - Peter emp B&A h 36 Bridge
- Demary Elbert E condr B&A h 617 Riverdale
- Demers Fred D emp B&A shops h 75 New Bridge
- Demicheli Girolomo engineer APCo h High opp Spring Agawam
- Demond A H Co coal and wood and trucking 29 Front Mitt
  - Arthur H treas and mgr AH Demond Co 29 Front Mitt h Hemlock n Westfield do
  - Clara wid Theodore h 9 Healy Mitt
  - Walter A bkpr SCo h 14 Ashley Mitt
- Denault George N emp WPCo h High n Moore Agawam
  - Julia wid Alfred J h Pine Mitt
  - Katherine A steno MPCo bds Pine Mitt
- Denesha George rem to Agawam
- Dennis George E engineer B&A h 58 Church
  - Orrison E engineer h 30 Day
  - Thomas C engineer B&A h 155 Main
  - William H com trav h Rogers av n Westfield

- Denno George H acrobat bds 85 New Bridge
  - Helen wid Joseph C h 56 New Bridge
  - Peter engineer h 85 New Bridge
  - William E brakeman h 39 Merrick
- Deno William J rem to Bridgeport Ct
- Derby Joseph W com trav h 309 Main
  - Nellie Mrs bds 309 Main
- DeRiga Michele lab h 32 School
- DeRoleau Charles barber h 192 Jasmin
  - Joseph barber h 209 Park av
- DeSantes Mary wid Louis h 667 Westfield Mitt
- Desautel Pauline wid Isidore bds Cooley n Walnut Agawam
- Desforges—see DeForge
- Deslauriers Alphonse carp h 66 Mulberry
  - Emma emp WPCo bds 14 River Agawam
  - Joseph bds 14 River Agawam
  - Lucy wid Henry h 14 River Agawam
  - Salome bds 14 River Agawam
  - Wilfred condr B&A h 37 Bridge Agawam
- Desmarais Edward J plumber h 24 Cooley Agawam
  - Georgianna wid Vital h 24 Cooley Agawam
- Desmond Kate wid William h Boulevard n Hampden Mitt
- Desoe Edward G air brake insp h 264 Main
  - Harlan J engineer h 376 Main
  - Lyndon W fireman bds 305 Main
  - Roland E dentist 264 Main bds do
  - Theodore engineer h 305 Main
- Devarney Henry W h 123 Norman
  - Wilfred barber bds 123 Norman
  - William H brakeman bds 123 Norman
- Devecchi Carlo emp MPCo bds River opp King Agawam
- Devenew Achille E emp APCo h King n High Agawam
  - Arsenne carp bds 7 King Agawam
  - Charles A millwright h 7 King Agawam
- Devine John Mrs h 87 Norman
- Devins James E bds 79 Union
  - Thomas P brakeman h 79 Union
- Dewey Fred H h 35 Russell
  - Henry A rem to Westfield
  - Ida M wid Elwin h 13 Chapin
  - Robert emp 40 Boulevard Mitt bds do

Diamond Morris shoemkr Bridge c River Agawam res Spfd
Dibble Arthur E emp B&A shops h 17 Church
  Henry H emp B&A shops h 67 Union
Dickinson Chester rem to Boston
  Emma R wid Louis G h Maple c Bridge Agawam
  Gertrude wid Isaac emp Hotel Agawam Mitt bds do
  Marion bds 11 Park av
  Pauline R wid Edwin h 11 Park av
Dige Carl J carp h 191 Main
Dillon Annie S bds 31 Irving
DIMICK LINDSAY D prop Home Ice Co 6 Westfield h do—See p 985
Di Nardi Antonio bds 80 Bridge
Dion Mathias brakeman h 10 Crossett av
Dionne Ernest J brakeman bds 63 George
Dix Charles J rem to Agawam
Dockham Mary M Mrs h 292 Westfield Mitt
Dolan Edward h Prospect Hill
  John farmer h Prospect Hill
  John E bds Prospect Hill
Donahue Daniel rem to Boston
  Grace V bkpr bds 330 Main
  James B Rev asst rector St Thomas R C Church h 20 Pine Mitt
  Joseph J emp NYNH&H h 17 Cook
  Kate Mrs bds 374 Westfield
  Michael C foreman B&A shops h 330 Main
Donald James emp MPCo h 9 Maple ter Mitt
Donaldson John D market gardener h 85 Bosworth
  Kate J h 32 Chapin
Donelan John J rem to Spfd
  Margaret V rem to Spfd
Donkersley Ellen prin Meadow st school bds 44 Meadow
Donnellan Patrick switchman h 47 School
Donnelly Thomas J rem to Spfd
Donovan Catherine wid John A h 10 Boulevard Mitt
  Charles W rem to Providence R I
  James brakeman h 118 Union
  John A h Walnut c High Agawam
  Mary bds 416 Main
  Patrick T foreman WPCo h Walnut c High Agawam

Doolittle Charles M com trav h 44 Park
Dore Rosalie wid Joseph h Moore opp Church Agawam
Dorne Claire V clk 72 Elm bds 23 Day
  Herbert E condr B&A h 29 Day
  John K painter h 23 Day
Doty Frank W expressman 1749 Riverdale h do
  Vernon A bds 1558 Riverdale
  William E expressman 1558 Riverdale h do
Douglas James E fireman h 33 James
Dow Alice M bkpr 72 Elm h 74 do
Dowd Jeremiah plasterer bds 147 Elm
  Nora wid Michael J h 147 Elm
Dowling Mortimer E emp B&A h 27 Union
  Patrick h 6 Prospect Mitt
Downey George fireman bds 13 Russell
  Henry A physician 388 Westfield Mitt h do
Doyle Catherine wid John h Maple Agawam
  James A emp B&A shops h 85 Union
  Margaret steno B&A shops bds 296 Main
Draghetti Louis emp WFCook h Westfield c Silver Mitt
Dragon Joseph L rem to Ind Orchd
Drake Robert F h 56 Norman
  William H brakeman h 58 Hill
Drew Thomas carp h 229 New Bridge
Drinan David baker h 16 Bridge
  Stephen B music tchr bds 16 Bridge
Driscoll James E engineer rms 170 Main
  John fireman bds 64 Hill
  Katie rms 11 Sprague
Dube Aurele engineer h 177 Union
Dubois Alphia W mech h 318 Westfield Mitt
  Frank emp B&A shops h 6 Spring Agawam
Dubour Dennis L cigarmkr h Grandview av
  Frank brakeman h 28 Union
  Leon bds Grandview av
  Telesphore cigarmkr h Grandview av
Dubuque Fred barber bds 42 Main
Duchacek Albert needlemkr bds 27 Barrett av
  Catherine wid Frank h 27 Barrett av
  Ralph h 17 Day
Duckworth Arthur Mrs bds 300 Park

Duclos Arthur C blksmith h 49 Maple Agawam
  Calixte carp h 15 Church Agawam
  Clarence P emp B&A shops h Cooley n Walnut Agawam
  Fred N blksmith bds Maple n Walnut Agawam
  Joseph blksmith 52 Westfield bds 15 Church Agawam
  Philip P rem to Spfd
  Wilfred carp h Ottawa c Bridge Agawam
  William A carp h Cooley n Walnut Agawam
Dudek Barney baker h 43 New Bridge
Dudley Harmony Mrs bds 4 Smith av Mitt
  William E blksmith bds Field n Elm
Duffield Joseph W rem to N Y state
Duffy Ellen F wid John h 29 School
  George C yardmaster B&A bds 29 School
  Helen F bkpr bds 29 School
Dufresne Charles U bds 69 New Bridge
  George emp B&A bds 69 New Bridge
  Louis J emp SGPCo h 69 New Bridge
  Prosper tailor bds 69 New Bridge
Dugan Frank L watchman SCo h 28 High Agawam
Dumas Joseph rem to Spfd
  Wilfred F polisher bds 45 Bridge Agawam
Dumond Alfred carp h 16 Cooley Agawam
Dumontier Delina h 9 Globe
Dumphrey Edward brakeman h 64 Hill
  James E mach h 22 Hill
  Sarah J bds 22 Hill
Dunbar Nora wid Robert h 48 Sprague
Duncan Ellen M wid Charles rem to Vermont
  Jane wid James h 91 Union
Dunleavy Ellen rem to Spfd
  Jane Mrs rem to Spfd
Dunn Albert L h 57 Bridge
  Charlotte wid Edward h 57 Bridge
  Cora E bds 227 Cold Spring av
  Edward W engineer h 647 Bridge
  George A h 104 New Bridge
  Irene M tel opr bds 89 Church
  James emp B&A shops bds 90 Main
  James T engineer bds 31 Cottage
  John E Mrs h 89 Church
  Julia P bds 227 Cold Spring av

  Mary F wid Michael h 227 Cold Spring av
  Mazie T clk bds 227 Cold Spring av
  Patrick C flagman B&A h 28 George
  William fireman bds 70 School
  William J emp USA bds 227 Cold Spring av
Dunse James emp B&A shops bds 90 Main
  Joseph emp MPCo bds 10 First Mitt
  William bds 380 Main
Dupont Alexander J condr B&A h 136 Main
  Eliza wid Alexander J bds 19 Hill
  William P clk 122½ Bridge bds 131 New Bridge
Dupuis Celina bds 89 Union
Durant Dorcas bds Maple Agawam
Durgin Aleck h 77 Union
During John B bds 33 Ashley av
Durocher George J emp B&A h 50 E School
Duval Julius painter h 36 Moore Agawam
Duy John J bds Prospect Hill
  Philip farmer h Prospect Hill
Dwyer Anna emp WPCo bds 41 Bridge Agawam
  George E rem to Westfield
  Richard A condr bds 9 Healy Mitt
  Richard J bds Chestnut n Hillside av Mitt
  Thomas emp APCo h 9 Ames av Mitt
  William J lab h Chestnut n Hillside av Mitt

EAGAN EDWARD emp Mrs GDCooley bds Maple n Bridge Agawam
  William mech bds Maple n Bridge Agawam
Eastman Cora wid Fred H h 50 Hanover
Easton Helen F bds 292 Westfield Mitt
Ebright John B driver h 44 Chestnut Mitt
Edgerton Aruma C wid Almon h 24 Westfield
  Charles A agt Southworth Co Mitt h 337 Elm
  Florence S tchr bds 337 Elm
Edwards Allie J Mrs h 30 School
  Norman H engineer h 19 Day
Egan Henry W asst yardmaster B&A bds 5 Maple ter Mitt

Egan
John J emp NYNH&H h 5 Maple ter Mitt
John L clk B&A bds 5 Maple ter Mitt
Eklund Arthur emp B&A shops h 62 Sprague
Elder Abbie N wid Stephen bds 38 Westfield
A Marie bds 38 Westfield
Eldred Willis J bookbinder Spfd h 71 Park av
Eleison Vincenzo shoemkr 39 Front Mitt h High n Bridge Agawam
Elgunn Alfred H brakeman h 275 Baldwin
Elinsky Morris peddler h 42 Merrick
Elliott Charles S clk MPCo res Spfd
Floyd Z emp BMcGarvey h 161 New Bridge
Roy teamster bds 9 E School
Ellis Betsy A wid Joseph P bds 533 Bridge
Elmer Willard N hardware 202 Main h 210 do
Ely Edward F real est agt 25 Cottage bds do
Frances M steno bds 11 Main Agawam
John fireman h 22 George
Lottie B Mrs tchr bds 2109 Riverdale
Robert farmer h 11 Main Agawam
Emeral Percy fireman bds 57 Russell
Emerson Edward S clk PO Spfd h 44 Spring
Harry G rem to Cheshire
Enkelmann Elizabeth Mrs bkpr 300 Bridge res Spfd
Erickson Carl emp WWDay h Main Agawam
Errigo Michele lab h 32 School
Esner Gustave tailor bds 25 Barrett av
Karl blksmith h 28 Globe
Eten Caspar elect h 70 School
Evans Charlotte E emp APCo bds 336 Westfield Mitt
Edward S furniture repairer h 733 Westfield
Herbert E rem to Spfd
Eveleth Lillian tchr bds 160 Main
Everson James T clk bds Sibley av
Ewald Charles J foreman B&A shops h 18 Church

FAAS HELEN bds 42 Irving
Jacob fireman bds 42 Irving
John J mach bds 42 Irving

Faas
Simon P engineer h 42 Irving
Fahlquist A Herman blksmith bds 16 Hill
Fairbank Frederick E bkpr h 5 High Mitt
Fairbanks Alfred Cook emp RW Cartter h 68 Worthen
Louisa wid Ira R h 85 Bosworth
Mary E Mrs bds 68 Worthen
Fallon Patrick H emp B&A h 90 Haywood av
Falvey James P brakeman h 138 New Bridge
Farnham Frank H engineer B&A h 89 Spring
Farnsworth Charles D coal and wood 161 Bridge c Cook h 178 New Bridge
Nancy S wid Richard R bds 178 New Bridge
Riley S emp USA bds 178 New Bridge
Walter E rem to Boston
Farrell Esther nurse rms 296 Main
James J condr B&A bds 42 George
Thomas J h 42 George
William C harnessmkr bds 42 George
Farrington Jarvis V emp RWCartter h 1138 Riverdale
William A J emp RWCartter h Jasmin n Riverdale
Father Mathew Drum Corps 41 Front Mitt
Fatsone Paolo lab h 68 School
Favreau Mattie wid Frederick h 45 Porter av
Paul M teamster h Amostown rd
Fenton Annie M bkpr bds 23 Norman
Katherine Mrs bds 33 School
Patrick h 70 Belle av
Patrick engineer h 23 Norman
Thomas peddler h 550 Westfield Mitt
William H mach bds 23 Norman
Ferioli Albert lab h 59 Porter av
Domenico peddler h The Patch Agawam
Giuseppe baker 35 Railroad h do
Fern Joseph W cigarmkr h 547 Riverdale
Fero Charles N engineer h 174 Western av
Mary E wid Ira bds 174 Western av
Ferranti Marie emp MPCo h 47 Front Mitt
Ferrari Pia emp APCo bds 10 High Agawam

Ferrarini Michele h 42 Porter av
Ferrell George F rem to Spfd
John emp MPCo h 12 Church Mitt
Field Harry G rem to Spfd
Herman roofer h 286 Main
Joel emp SCo h 71 Front Mitt
Silas W emp MPCo h 401 Park
Fielding Emma L wid Jennison bds 74 Day
Fields Tyler h 45 Sprague
Figinbaum Alex emp B&A shops rms 22 Worcester
Fike Elmer C emp B&A h 7 Boulevard Mitt
Filkins John W rem to Spfd
Finch Richard B engineer h 26 Fairview av
Finn Bridget wid William h 414 Park
Daniel lab bds 414 Park
Daniel J emp APCo bds Bridge c High Agawam
Edward emp 14 Park bds 414 do
James teamster h 152 Baldwin
John h Bridge c High Agawam
John F rem to Bangor Me
John J h 242 Cold Spring av
Josie A hkpr Bridge c High Agawam
William yeast dealer 414 Park bds do
Finnegan Hannah wid Michael emp APCo h High n Moore Agawam
Finnigan Dennis lab h 32 Maple Agawam
John J bds 32 Maple Agawam
Mary h 32 Maple Agawam
Thomas emp MPCo bds 32 Maple Agawam
First Baptist Church Main c Merrick
Congregational Church Elm opp King's highway
M E Church Main n Russell
Fish Arthur L chauffeur h 44 Belle av
Emily W wid Allen bds 72 George
John S condr B&A h 42 Belle av
Richard rem to Spfd
William J mech h Dewey c Sikes av
Fisher Archie L brakeman h 28 Colton av
Cornelia A wid Frank bds 1126 Westfield
Edna A bds 70 Hill
Fred rem to New Hampshire
Louise A nurse bds 70 Hill
Mary C rem to New Hampshire
William H fireman h 70 Hill

William M ins agt h Amostown rd c Piper
Fisk Edwin R motorman bds 142 Elm
Isaac H foreman B&A h 142 Elm
Lillian A tchr bds 142 Elm
Louise A Mrs h 61 Cayenne
Walter M engineer B&A bds 142 Elm
Fitch Martha A bkpr bds Dewey
Ruth wid Edward T h Dewey
William T farmer bds Dewey
Fitzgerald Garrett emp B&A bds 35 Merrick
Jeremiah emp APCo bds 22 Cooley Agawam
John h 22 Cooley Agawam
John J emp SCo h Cooley n Moore Agawam
Kate wid Michael h 41 Bridge Agawam
Maurice emp B&A h 36 Mulberry
Maurice J foreman B&A freight yard h 29 Irving
Michael emp B&A bds 58 George
Michael J flagman B&A h Maple n Moore Agawam
Nicholas engineer h 35 Cooley Agawam
Patrick emp APCo bds 22 Cooley Agawam
Thomas towerman B&A h 40 Mulberry
Thomas emp B&A h 58 George
William emp APCo bds 22 Cooley Agawam
Fitzgibbon Margaret dressmkr h 47 Main
Fitzimmon Paul emp B&A shops h 68 School
Fitzsimmons James emp B&A shops h 90 Bridge
Flagg C Fred trav engineer B&A h 396 Main
E Mabel tchr bds 1 Smith av Mitt
Emily M wid Dr Urbane H h 1 Smith av Mitt
George L engineer bds 396 Main
Payson J physician and surgeon Hemlock n Westfield Mitt h do
Flanders Adelbert emp 1327 Westfield bds do
Flannagan Alice wid Andrew h 5 First Mitt
Anna bds 56 Norman
Flannery Mary bds 204 New Bridge
Flavell Charles E blksmith h Field n Elm

Joseph driver emp 300 Bridge h 78 George
Thomas saddler bds Field n Elm
Flavin Patrick lab h 75 Bramble av
FlemingCatherine wid Patrick h King's highway n Boulevard Mitt
John W emp 72 Elm h 42 do
Mary h 675 Westfield Mitt
Wesley H bds 42 Elm
Fletcher Emma A wid Romey h 11 Sprague
George A grocer 445 Bridge h do
Henry h 2 First Mitt
Robert E bds 71 Norman
Wilbur L clk h 71 Norman
Florio Rose wid Carlo h 43 Bridge
Flynn Bridget M wid John h 27 Norman
Edward mach bds 27 Norman
Margaret wid Michael bds 26 Boulevard Mitt
Patrick brakeman h 19 Belle av
Thomas emp B&A bds 19 Belle av
Foerster Herman F clk Mass Mut Life Ins Co h 371 Main
Foisy Anthony carp h 28 School
Filomena wid Antoine bds The Patch Agawam
Michel carp h 24 Cooley Agawam
Olivier teamster h Moore opp Church Agawam
Folbrecht Louise wid B Frank h 38 Sprague
Foley Alice wid Lawrence dressmkr 120 Main h do
Alice M steno bds 120 Main
Corinne K bds 120 Main
Daniel gardener h 5 Front Mitt
Jeremiah rem to Spfd
John emp NETel&TelCo bds 5 Front Mitt
Margaret Mrs emp MPCo h River Agawam
Nora h 4 West Mitt
Patrick emp B&A shops bds 154 Day
Timothy J painter h 72 Sprague
Walter K bds 120 Main
Fontaine Delima wid Joseph h 45 Bridge Agawam
Joseph stitcher bds 45 Bridge Agawam
Joseph needlemkr h 29 Porter av
O'Neil polisher bds 45 Bridge Agawam
Forbes George J rem to Cambridge
George L fireman h 17 George
Ford Frank A plasterer bds 2 Ames av Mitt
Forni Gaetano mech bds Bridge c River Agawam
Forsyth Charles E emp B&A shops h 73 Spring
Fortier Edward mech bds 5 Cooley av Agawam
Peter emp WPCo h 5 Cooley av Agawam
Fortin Delia candymkr bds 35 New Bridge
Elizabeth candymkr bds 35 New Bridge
John B bds 35 New Bridge
Josephine wid Peter confec 13 School h do
Louis farmer h off Labelle
Louisa Mrs h 35 New Bridge
Peter A uphol bds 35 New Bridge
Fortini Alphonso bds 47 Front Mitt
Fossa Peter confec and fruit 98 Bridge h do
Foster Alma S rem to Spfd
Mary wid Nathan h 25 Whitney av
Four Brothers Independent Oil Co Hisgen Bros props wholesale oil 300 Bridge
Fournier Florence E rem to Spfd
Moses rem to Spfd
Fowler Daniel mach h 34 Cottage
Eva B Mrs bds 411 Park
Flora B bds 34 Cottage
Jennie E h 97 Main
William E rem to Spfd
Fox A Annette tchr bds 32 Hanover
Alice D wid Job h 32 Hanover
Benjamin E (Bagg & Fox) Spfd bds 158 Riverdale
Fred engineer h 59 George
John S clk bds 32 Hanover
Margaret C h 158 Riverdale
Foy John E linotype opr h 4 Meadow
Fracelli Luigi rem to Italy
Francisco Albert N musician bds 89 Union
Franks Augustus emp USA bds 52 Bridge
Mary G bds 52 Bridge
Theresa wid Frank h 52 Bridge
Frary Silas emp MPCo bds 9 Healy Mitt
Fraser Chester fireman bds 52 School
Frazier C E rem to Spfd
Frechette Zenon carp h 253 New Bridge
Fredette Henry clk 29 Front Mitt rms 4 Smith av do
French Charles H engineer h 410 Main

French
Lydia wid James rem to Westfield
Fries August J div master mech B&A res Spfd
Frigon Julia bds Walnut bey Cooley Agawam
Frissell Henry C emp StRy h 84 Elm
Frost Annie E Mrs rem to Spfd
Casper D brakeman h 76 Russell
Smith J h 18 Globe
Fuerst Alois tailor r 19 Barrett av h 25 do
Fukosia Emily bds 33 Barrett av
Fuller Adeline C wid James W bds 3 Smith av Mitt
George A h 55 Hanover
John N engineer h 36 Mulberry
Mary E Mrs hkpr 770 Bridge
Watson W rem to Spfd
William J brakeman bds 77 Union
Furrow Almira wid William bds 1483 Riverdale

Gabouri Louis driller bds 67 Belle av
Gaffney George F emp USA bds 10 Willard av
James P clk PO Spfd h 284 Main
John F engineer h 10 Willard av
Terrence B blksmith h 493 Westfield Mitt
William J bartdr bds 10 Willard av
Gagné Priscilla wid Alec h 20 Globe
Gagnon William rem to Spfd
Gainley Flora Mrs rem to Spfd
Gallagher Frank emp MPCo h Second n Church Mitt
James emp MPCo bds 9 Healy Mitt
Gallerani Angela emp APCo bds High n Bridge Agawam
Cesare lab h 59 Porter av
Luigi hod carrier h 21 Globe
Galliher John J condr h 25 Irving
Gamache Charles M carp h 42 Walnut Agawam
Gammi George rem to Woronoco
Gardella Nataline emp USA h 64 New Bridge
Gardener Alice M hkpr 972 Riverdale
Gardner Edward L fireman B&A bds 5 Ashley Mitt
Ellis L engineer h 62 Day
Fletcher motorman h 25 George
Fletcher Mrs dressmkr 25 George h do
George W clk WPCo h 5 Ashley c Healy Mitt
Jane wid Charles bds 1892 Riverdale
Garland James painter 44 Russell h do

Garriner
Garriner Joseph h 18 Globe
Wilfred bds 18 Globe
Garrow Benjamin F fireman rms 30 Cottage
Gates Edmund H notion store 41 Front Mitt h 50 Ashley do
Edward P emp APCo bds 50 Ashley Mitt
Emerson F engineer WPCo h 6 Ames av Mitt
Gaudette Albert emp WPCo bds 16 Cooley Agawam
GAUDREAU LUDGER J meat market King c High Agawam h Cooley n Walnut do—See p 986
Gauthier Clarence E draughtsman bds 249 Main
Evariste S saloon 17 Walnut Agawam h 8 Cooley av do
Joseph C emp B&A shops h 249 Main
Melanie wid John B h 4 King Agawam
Gay Chauncey W mech engineer h 318 Elm
William H plumber h 346 Elm
Gaylord William E lab h Dewey c Sikes av
Gaynon Elizabeth emp SCo bds 8 Chestnut Mitt
Geary Joseph mach h 159 Union
Geer George W emp MPCo h 19½ Ashley Mitt
Gehbauer William H emp MPCo bds 12 High Agawam
Gelley George J brakeman h 31 Union
Gemme William F condr B&A h 57 Russell
Gendreau Michel barber bds Spring n High Agawam
Geoffrion Alfred A emp B&A bds 39 Union
Existe clk B&A bds 67 Belle av
Louis carp h 67 Belle av
Louis carp h 39 Union
Louis J carp bds Walnut n High Agawam
Marceline wid Louis bds 74 Bridge
Xavier painter h 74 Bridge
Germano Domenico lab h 30 School
Gervais Alphonse bds 41 Merrick
Eliza wid Henry h 41 Merrick
Harry h 51 Russell
Richard lather h 49 Russell
Gibbons Thomas fireman h 20 Church
William E antique furniture 2 Westfield res Spfd

- Gibbs Fannie E tchr bds 466 Main
- Giles Alsbra L emp WPCo h 23 Walnut Agawam
  - John W bds Federal n Main Agawam
  - Millard M emp APCo bds 23 Walnut Agawam
- Gillespie William E bds 19 Colton av
- Gilligan Emily Mrs h 25 Railroad
- Gilmore Bryan mfr bluing and ammonia 27 Globe h do
  - Catherine A bds 27 Globe
  - Helen J nurse bds 27 Globe
  - John C fireman h 24 Spring
  - Rose A bds 27 Globe
- Giovannelli Attilio rem to Spfd
- Girani Louise emp APCo bds Highland av Agawam
- Girotti Giuseppe lab h 35 Railroad
- Giroux Adolph bds Maple opp Bridge Agawam
  - Theodore condr B&A h 112 Bridge
- Glancy James rem to Chicopee
- Gleason Bertie E h 31 Russell
  - John D gen foreman B&A shops h 40 Day
- Glidden Leon A rem to Spfd
- Glover Sophie E Mrs bds Summit Mitt
- Glynn Eliza V wid Henry L h 541 Riverdale
  - Leverett H janitor h 541 Riverdale
- Gobelle Eugene L fireman h 9 Palmer av
- Goff Alice E Mrs h 51 Union
  - Andrew Mrs rms 77 Union
  - Clifton rem to Spfd
  - Sarah J wid Hezekiah rem to Vermont
  - Vasco M motorman h 14 High Mitt
- Gold Lillian G wid William E carriage mfr and dlr Wayside av n Riverdale h do
- Golden John brakeman bds 124 Bridge
- Goldsmith John T emp USA h 114 Bridge
  - William C condr B&A h 33 Chapin
- Gonyea William J rem to Spfd
- Goodell Charles A bds 17 Mulberry
  - William P compositor h 17 Mulberry
- Goodhind William bartdr h 41 Chestnut Mitt
- Goodman Annie E bkpr 35 Front Mitt bds 374 Westfield do
  - Henry A clk SCo bds 21 Hampden Mitt
  - Pauline wid Charles S saloon 374 Westfield Mitt h do

  - William H emp SCo h 15 High Mitt
- Goodrich Wilson h Hayes av n river
- Goodwin Anna T cigarmkr bds 56 Bridge
  - Harvey F engineer B&A h 56 Bridge
  - Martin A insp NETel&TelCo h 433 Riverdale
  - William J h 128 Bridge
- Goodyear Austin h 124 Elm
- Gosselin Alfred A mech bds 37 Bridge Agawam
  - Amos C millwright h Maple opp Bridge Agawam
  - Charles A carp Walnut opp Maple Agawam h do
  - Clarence J brakeman bds Walnut opp Maple Agawam
  - Clifford mech bds Maple opp Bridge Agawam
  - Edward A needlemkr bds Maple opp Bridge Agawam
  - Edward J emp MPCo h 9 Church Agawam
  - George H cutter bds Walnut opp Maple Agawam
  - Ida needlemkr bds 37 Bridge Agawam
  - Joseph brakeman h 48 School
  - Olive E clk bds Maple opp Bridge Agawam
- Gould Carlos L clk h 1251 Westfield
- Goulet Arthur bds High c Spring Agawam
  - Fred rem to Spfd
  - Melvina wid Aime h High c Spring Agawam
- Govoni Gaetano farmer h Dewey n Bear Hole
  - Joseph lab bds Bear Hole
  - Massimino lab h 3 West Mitt
  - Paolo lab bds off Silver n Westfield Mitt
- Grady Daniel fireman APCo h 6 West Mitt
  - Jeremiah J farmer bds The Patch Agawam
  - John bds 2 First Mitt
  - John emp B&A bds 50 Boulevard Mitt
  - John F engineer APCo h 25 Maple ter Mitt
  - Katherine emp MPCo bds 50 Boulevard Mitt
  - Mamie emp MPCo bds 50 Boulevard Mitt
  - Patrick emp APCo bds 2 First Mitt

Grady
Patrick lab h 25 Maple ter Mitt
Graham David J boxmkr bds 7 Spring Agawam
Granger Adelard C rem to Spfd
Albert S mech engineer h 596 Riverdale
Charles F trimmer h 241 Elm
Edwin L Mrs nurse 780 Westfield bds do
Julius H emp B&A bds 780 Westfield
J Wesley rem to Southwick
Ralph farmer h 149 Springfield bey Maple Agawam
Granlund Oscar F rem to Spfd
Grant Elizabeth wid Charles bds 15 Irving
Jennie M dressmkr bds 15 Irving
Milton H rem to Spfd
Graves Arthur E mach h Springfield n Main Agawam
William R rem to Southboro
Gray Agnes Mrs nurse bds 13 Fairview av
Greene Robert J emp NYNH&H h 26 Bridge
Greenier Armad ironer h 12 Bettes av
Griese John emp WPCo bds 2 First Mitt
Grieves Charles H fireman h 15 Irving
Griffin Edward brakeman bds 55 George
Flora M wid Frank R bds 24 Irving
John lab h High c Bridge Agawam
John T brakeman bds 55 George
Joseph A engineer h 50 Eldridge av
L Harrison engineer bds 24 Irving
Martha A wid Nathaniel B h 289 Westfield Mitt
Simon J notary h 14 Moseley av
Griggs Joseph h 34 Belle av
Lyman F rem to Spfd
Griswold Bessie M emp SCo bds 14 Ames av Mitt
Carrie L wid Norris h 14 Ames av Mitt
Lois M clk PO Mitt bds 14 Ames av do
Guertin Arthur E clk B&A bds 70 School
Carrie Mrs h 65 School
Ernest emp B&A h 47 Sprague
Joseph h 66 School
Joseph emp B&M h 117 Bridge
Joseph emp B&M shops h 70 School

Guertin
Louis condr h 56 Irving
Guess Katherine Mrs h 84 Main
Guidi Celco emp MPCo h Moore Agawam
Frank lab h Moore opp Cooley Agawam
Giuseppe emp MPCo h The Patch Agawam
Gullberg Otto rem to Spfd
Gunther Henry rem to Feeding Hills
Gushee Edith H rem to Russell
Frances wid Frank A rem to Appleton Me
Walter E supt Agawam and Ludlow schools h Springfield n bridge Agawam
Guyott Harry rem to Richmond Vt

HAAS JACOB emp SBrewCo h Amostown rd
Hackman Thomas W clk B&A shops h 74 Elm
Hadden Annie wid Walter h 267 Main
Hadley Harriet I bds 46 Westfield
Hagerty Jeremiah emp WFCook h King n High Agawam
Mary A h King n High Agawam
Hague Lawrence investments and ins Spfd h 341 Main
Haines Colby L carp h 286 Elm
Dallas engineer rms 46 Main
Hale Edgar N farmer h 91 Rogers av
Eliza wid Clark D rms 302 Westfield Mitt
Inez D bkpr 48 Union bds 160 Main
Inez L wid George B h 160 Main
Haley—see Healy
Hall Bertha M tchr bds 6 Pleasant Mitt
Frank rem to Worcester
Fred clk LJGaudreau bds Hotel Agawam
Fred J engineer B&A shops h 346 Elm
John jr farmer h 1892 Riverdale
Leland engineer B&A h 36 Worthen
Hallein John ruler h 444 Bridge
Hallenbeck George rem to Buffalo N Y
Halliday Charles H clk MPCo h 11 Healy Mitt
James bds 2034 Riverdale
William J h 2034 Riverdale
Hamilton Alexander rem to Canada
Charles E architect h 1364 Westfield
Robert G rem to Belchertown
William C com trav h 46 Park

Hammond

Hammond Carl W rem to Amherst
Hancock John engineer h 69 Belle av
Handy Theodore F com trav rms 41 Hanover
Hanifin John F clk Merrick House res Spfd
Hanlon Matthew W condr B&A h 28 Elm
Hanna Robert emp B&A shops h 6 First Mitt
Hannon Daniel P brakeman h 71 Russell
James emp B&A shops bds 73 Spring
Hanrahan Catherine hkpr 233 Main
Michael emp B&A shops bds 275 Main
Rody emp SCo h 67 Front Mitt
Hardina Adolph cigarmkr h Grandview av
Frank jr cigarmkr h 33 Barrett av
Joseph emp B&A shops bds Grandview av
Louis cigarmkr h 66 Bridge
Louisa cigarmkr bds Grandview av
Mary wid Frank bds Grandview av
William cigarmkr h 18 Barrett av
Harger William H rem to Westfield
Harmon Frank G engineer h 62 Russell
Hernando O painter h 38 Merrick
John M painter bds 38 Merrick
Harper Lottie wid William W h King's highway
William H mach bds King's highway
Harriman Rose Allen wid Jesse W h 30 Eldridge av
Harrington Alfred W printer h 15 Cottage
Catherine T bds 252 Union
Ellen wid Patrick h 32 Chestnut Mitt
George keeper old bridge h 21 New Bridge
John W condr StRy bds 32 Chestnut Mitt
Michael D emp B&A shops h 252 Union
Michael W emp WPCo bds 32 Chestnut Mitt
Patrick engineer bds 29 Union
Raymond h 64 Mulberry
Thomas emp B&A h 15 Chestnut Mitt
William J emp B&A shops bds 252 Union
Harris Alice wid Charles E h 105 New Bridge

Harris

Ashton F engineer h 32 Irving
Charles A clk 216 Main h 69 Bridge
Charles W bds 69 Bridge
John A lineman bds 69 Bridge
John H emp B&A bds 105 New Bridge
Nelson T engineer h 35 Irving
Harrison Ernest condr StRy h r 242 Riverdale
Hart Thomas lunch wagon 11 School res Spfd
Hartford Francis W supt WPCo h River c Walnut Agawam
Joseph M engineer MPCo bds River c Walnut Agawam
Hartig Edward driller bds 37 Belle av
Otto cigarmkr h 37 Belle av
Harting Ellen F wid Lewis bds 10 Hampden Mitt
Hartley Nicholas W apprentice bds Ferry lane
William emp JM&AHSmith h Ferry lane
Hartnett William emp B&A bds 30 Colton av
Hartney Mollie bds 63 Belle av
Harvey Emma wid George hkpr 301 Elm
Haselden Etta E Mrs bds 26 Irving
Haskell Alonzo bds Federal n Main Agawam
Damon N carp h 6 Boulevard Mitt
Haskins Elizabeth M bkpr bds 58 Russell
Kate A Mrs h 58 Russell
Hassley Philip J tel opr B&A h 13 Irving
Hauck Leo grocer 45 Main h do
Hauff Christian F mech h 170 Springfield Agawam
Fred J h 31 Belle av
Havlicek Karel Assn 185 Bridge
Hawley Dwight H painter h Federal n Main Agawam
Michael emp SCo h 51 Spring av Mitt
Hayden George W truckman 57 Belle av h do
Hayes J Frank supt of streets h 1476 Riverdale
Haynes Albert E carp h 449 Bridge
Clifford C teller Third Nat Bank Spfd h 23 Cayenne
Robert F watchmkr bds 23 Cayenne
Walter L bds 23 Cayenne

Heagerty Herbert D brakeman h 49 Russell
Healy Hannah C bds 1 Healy Mitt
John H plumber bds 1 Healy Mitt
John J bartdr h 36 Bridge Agawam
Josephine E tchr bds 1 Healy Mitt
Margaret J h 1 Healy Mitt
Mary F tchr bds 1 Healy Mitt
Thomas h 37 School
Heazlett Annie Mrs bds 28 School
Hebb Dean B die sinker h Springfield Agawam
Heffner John F condr StRy h 11 Maple ter Mitt
Hegel Emil h 26 Barrett av
Hegeman Charles W grocer and meat market 35 Front Mitt h High n Pleasant do
Frank L clk 35 Front Mitt bds 3 High do
Joseph h 3 High Mitt
Walter B clk 35 Front Mitt h 14 Hampden do
Height Genevieve rem to Spfd
Helie John B ironer h 12 Bettes av
Helm Jacob mach h 199 Union
Henderson Richard B rem to New York
Hendrick Emil cigarmkr bds 23 Barrett av
Frank J cigar mfr 23 Barrett av h do
Hendricks George bds Hotel Agawam Mitt
Hendron Annie L bds 38 Belle av
Mary wid Bernard h 38 Belle av
Hennessey James h Silver n Westfield Mitt
John emp SCo h 10 First Mitt
Julia wid Thomas h 97 Main
Michael lab h 93 Union
Henry Frank E h 3 Hill av
Herlihy George rem to Spfd
Herlitschek Leopold h Whitney av n Riverdale
Herrick Adin J emp B&M h Ashley av n Ferry lane
Martha E wid William H h 36 Worthen
Mattie A bds 36 Worthen
William H wirewkr h Suffield Agawam
Heseltine John C toolmkr h 23 Irving
Hevey Jerome J rem to Spfd
Joseph P carp h 8 Kelso av
Heywood George E market gardener h 241 Park av
Hibernian Hall 31 Front Mitt
Hickok Edward W rem to Westfield

Hicks Alice rem to West Northfield
Chester D motorman h 276 Elm
Higgins David Q bds 1262 Westfield
Lucy A wid Almon W h 1262 Westfield
Thomas H engineer h 187 Main
Hildreth Hannah J wid Charles L bds 1994 Riverdale
Hill Allson W condr h 36 George
C Edwin clk bds 293 Main
Erving R condr B&A h 174 Main
George A ins Spfd h 293 Main
George A jr clk bds 293 Main
Idella tchr bds 1000 Riverdale
Hillard John emp APCo h 15 Healy Mitt
Hiller Edward h 23 Union
Hilliker Arthur A clk 35 Front Mitt h Summit do
Himmelreich Arno rem to Holyoke
Hinman Arthur E mach h 36 Irving
William N foreman MPCo h Grove av Mitt
Hisgen Bros (Thomas L Henry A and George C Hisgen) props Four Bros Ind Oil Co 300 Bridge
George C (Hisgen Bros) 300 Bridge res Albany N Y
Henry A (Hisgen Bros) 300 Bridge res Albany N Y
Thomas L (Hisgen Bros) 300 Bridge h 49 George
Hitchcock Eaton S h 60 Fairview av
Edwin M nurseryman 2 Suffield Agawam h do
Henry F mach h 36 Spring
Irving laundryman h 9 High Mitt
Jennie Mrs h 53 Bridge
Myron C carp h 4 Suffield Agawam
Owen M collector bds Main Agawam
Raymond W rem to Spfd
William W bds 2 Suffield Agawam
Hitt Amy W wid Thomas W h Church Mitt
Robert A foreman APCo bds Church Mitt
Rollin W emp MPCo bds Church Mitt
Hlavac William h 75 Bridge
Hoag Herbert G engineer h 30 Mulberry
Hoar Annie R h 245 Main
David bds Pine Mitt
James B h Pine Mitt
John h 9 West Mitt
John jr bds 9 West Mitt
Maurice emp B&A bds 35 Merrick

Michael J emp MPCo bds 27 Pine Mitt
Patrick emp B&A h 35 Merrick
Patrick emp B&A h 54 Boulevard Mitt
Patrick J emp MPCo h 27 Pine Mitt
William F needlemkr bds 54 Boulevard Mitt
Hobart George W engineer B&A h 276 Elm
Hoctor Daniel H engine insp bds 73 Spring
Hodge Mary A wid William T h 70 Park
Hoelzel Cornelius railway mail clk bds 56 Fairview av
Dora milliner bds 56 Fairview av
Louis h 56 Fairview av
Otto toolmaker bds 56 Fairview av
Hoffman Lillian T bds 44 Riverdale
Hogan Ellen Mrs bds 2 West Mitt
John W driller h 466 Westfield Mitt
Mary L wid John E h 353 Park
Hoisington Henry H condr B&A h 55 Church
Holcomb May H Mrs dressmkr Summit Mitt h do
V Louise tchr bds 43 Ashley av
Wallace h 43 Ashley av
Holland Hervey C condr StRy h 40 Fairview av
Holley James barber 5 School h 44 E School
Holmes Albert J elect h Pleasant n Hampden Mitt
HOME ICE CO Lindsay D Dimick prop ice dealers 6 Westfield—See p 985
Hook and Ladder No 1 21 School
and Ladder No 2 Second c Westfield Mitt
Hopkins Charles emp Prospect av n Riverdale bds do
John emp MPCo bds Hotel Agawam Mitt
Horn Charles C bds Jasmin n Piper
Charles H engineer h Jasmin n Piper
Horne Frank L engineer h 311 Main
Hose Co No 1 21 School
Co No 2 Second c Westfield Mitt
Hosley Hartwell rem to Spfd
Hotel Agawam Edward E Beebe prop 23 Front Mitt
Brightside Benjamin W Bright prop 2068 Riverdale

Hotton Fred H printer bds 527 Bridge
Israel candymkr bds 527 Bridge
Sieferd tailor h 527 Bridge
Houlihan Kate wid Patrick h 9 Ottawa Agawam
Michael P condr h 7 Prospect Mitt
Peter h Grove av Mitt
House Alice B h 4 High Mitt
Gertrude L emp SCo rms High n Pleasant Mitt
Sarah P h 4 High Mitt
Hovey Arthur L rem to Westboro
Eugene B engineer h 64 E School
Louise A Mrs rem to Spfd
Howard Eliza wid Joseph bds 95 Haywood av
Fred L supt McElwain's Stock farm 1238 Riverdale h do
Louise E wid John N h 73 Eldridge av
Mary Mrs h 4 West Mitt
Orlando M men's furnishings 131 Main h 21 Cottage
William H emp SCo h 17 Chestnut Mitt
Howarth James H condr B&A h 63 Russell
Howes Arthur P motorman h 336 Park
Foster condr h 39 Hampden Mitt
William A fireman bds 161 Union
Howie George Mrs restaurant 7 School h 46 Main
Howland Fred L rem to Spfd
George H emp 840 Riverdale h 820 do
Howlett Cora M tchr bds 336 Park
William mech h 242 Riverdale
Hoyt Molly tchr bds 160 Main
Hronek Ann wid John bds 12 Railroad
Fred cigarmkr h 89 Bridge
Hruby Frank cigarmkr bds Springfield Agawam
Joseph J rem to Feeding Hills
Hubbard Floretta V wid Darius D bds 88 Larone av
Fred C com trav h 88 Larone av
Harriet N wid Horace H h 2042 Riverdale
Harry A farmer bds 2042 Riverdale
Louis A milk dlr bds 2042 Riverdale
William H bds 72 Church
Winthrop L milk dlr 1902 Riverdale h do
Huck John L brakeman h 73 Mulberry

Hudon Charles E clk h 42 Park
Eulalia wid Theophilus h 42 Park
Olive wid Felix bds 126 Main
Hudson Grace A Mrs bds 21 New Bridge
Hulett Emma J tchr bds 1876 Riverdale
Humphrey Elizabeth wid Isaac L h 42 Hampden Mitt
Hunt Elihu T gardener h 848 Westfield
Hunter Cornelius C emp APCo h 13 Front Mitt
Hurley Daniel engineer bds 30 Colton av
Michael T asst supt Met Life Ins Co h 40 Chestnut Mitt
Hutchins Vernon H emp SGPCo h 1550 Riverdale
Hyde Albert mech bds 1723 Riverdale
Henry S treas Wason Mfg Co h Brush Hill Farm
Henry S jr bkpr WMfgCo h off 464 Riverdale
James rem to Athol
Jerome W asst treas Spfd Steam Power Co bds Brush Hill Farm
Hyland Charles T metalwkr bds 512 Park

INGHAM ERASTUS J bds 34 Rogers av
Ingraham Harry E real estate Spfd h 182 Main
Theresa P wid Henry C h 182 Main
Ireland Edward J mach h 70 Hill
Irwin James motorman h 732 Westfield Mitt
Thomas rem to Spfd
William emp MPCo h 5 Pleasant Mitt
Ivers Ann A wid John h 46 New Bridge
Louis F expressman 46 New Bridge bds do
Ivon Paul rem to Buffalo N Y

JACKSON LEVINUS C farmer h 186 Riverdale
Mabel M rem to California
Theron H rem to Williamsburg
Jacobs Edward S printer Spfd h 64 Riverdale
Jacques Alexsinac dressmkr 19 Railroad bds do
Joseph I cigarmakr bds 19 Railroad
Joseph O h 19 Railroad
Ovila bds 19 Railroad

Roderick W plumber and gas fitter 92 Main bds 19 Railroad
Sarah bds 19 Railroad
Jager William H mach h 1020 Riverdale
Jamellier Andre M rem to New Haven Ct
Jamieson Alvah S emp MPCo h Summit Mitt
Jarvis Clarence h 41 Merrick
Nelson painter bds Piper
Jasmin Donat h 88 New Bridge
James carp B&A h 4 King Agawam
James jr brakeman h Summit Mitt
Joseph carp h Jasmin n Prospect Hill
Joseph jr milk dlr h Jasmin n Prospect Hill
Philip milk dlr h Jasmin n Prospect Hill
Wilfred J brakeman h 67 Mulberry
Jay Hattie Mrs dressmkr 55 Maple Agawam h do
Nathan P teamster h 55 Maple Agawam
Norman D bds 55 Maple Agawam
Jeffrey George J h 401 Main
Jenkins William H fireman bds 82 George
Jennings Bridget wid John E h 275 Main
Jennison Lura M clk bds 1162 Riverdale
Jensen Paul G h 34 E School
Jerome Emma wid Abraham rem to Spfd
Eugene lab h High bey Moore Agawam
Frank D brakeman rms 46 Main
William T barber h 585 Westfield Mitt
Jette Henry brakeman bds 57 Russell
Joseph brakeman h 4 Meadow
Jewell Archie E fireman h 199 Union
Johnson Abel emp B&A shops h 74 Elm
Albert N bds 185 New Bridge
Albin emp 34 Rogers av bds do
Anna J C steno MPCo bds 12 High Mitt
Anna M bds 34 Belle av
Anna M wid Oliver bds 17 Chestnut Mitt
Elizabeth V bds 132 Union

Knowles
Granville A baggagemaster h 15 Worcester
Knox Charles F teamster bds 58 King's highway Mitt
Kohanek Joseph blksmith h 15 Merrick
Kondraczky Pawel farmer h Jasmin n Piper
Korpaz Anton pumpmkr h off Labelle
Krager Anna M wid Hans H h 5 E School
William A mach h 27 E School
Krailing Martin h 47 Porter av
Krivanec Frank cigarmkr h 54 E School
Krizek Anna bds 87 New Bridge
Kroh Caleb S insp h 6 Ashley Mitt
Kruglis Tafil molder h 38 Main
Kubik Joseph cigarmkr h 72 Chapin
Kuhn Fred brakeman h 21 George
Kulhanek Annie wid James h 16 School
Kate bds 16 School
Kunasek Jaroslov in USArmy
Kupec Annie wid Charles h 21 Colton av
Emil bds 21 Colton av
George bds 21 Colton av
Stanley bds 21 Colton av

LABBE NAPOLEON cigarmkr h 69 Mulberry
La Belle Bella B bds 1756 Riverdale
Charles J clk h Labelle
Clara dressmkr bds 1756 Riverdale
Fred J photographer h 1756 Riverdale
Israel photographer h 1756 Riverdale
Julia J Mrs rem to Spfd
Laberge Joseph mason h 120 Bridge
Labonte Alphonse V D h 380 Main —see Le Bonte
Labrie Eugene hodcarrier h 53 Bridge
Labrun Pacifique rem to Canada
Lacey Fred rem to Belchertown
James F emp MPCo h 4 First Mitt
John h 58 Ashley Mitt
John J emp MPCo h 8 Prospect Mitt
Michael J engineer h 9 Prospect Mitt
Patrick A emp SCo bds 58 Ashley Mitt
Thomas F emp APCo bds 58 Ashley Mitt

Lacey
Thomas J mach tender h 38 Ashley Mitt
La Chance Louis emp WFCook bds The Patch Agawam
Lackey Joseph L rem to Huntington
Lacour Charles E engineer h 84 Hill
Charles F Mrs h 39 Hill
Francis A engineer h 199 Union
Paul H fireman bds 39 Hill
Laflamme Charles emp B&A h 145 New Bridge
Filomene emp SCo bds 59 Russell
Simon painter h 59 Russell
Simon jr bds 59 Russell
Lafleur Frank E barber 31 Front Mitt h Hillside av do
Lagerstrom Charles h 82 Union
Lake Joseph H blksmith h 1552 Riverside
Lalli Paolo h 56 Bridge
Lambert John F elect bds 324 Westfield Mitt
John J motorman h 324 Westfield Mitt
Louise wid Norbert bds 50 Bridge
Thomas S painter h 879 Westfield
Lamberton George rem to Huntington
William A switchman h 15 George
Lamont Harry A ruler h 7 Pleasant Mitt
Luther D canvasser bds 27 Ashley Mitt
Mary E wid James h 27 Ashley c Silver Mitt
La Montagne John fireman h 404 Baldwin
Napoleon barber cigars and pool room 94 Main h 90 do
Souffrane wid Gedeon h Bridge c High Agawam
Lamory Napoleon emp APCo h 55 Spring av Mitt
Lampe Henry h 218 Main
Lampman Stephen N condr h 15 Fairview av
Lamson Arthur W h 64 Larone av
Charles F expressman bds 69 Meadow
Ira O bds 64 Larone av
Lucian L expressman and coal dlr 16 Union h 69 Meadow
Landry Eusebe papermkr h Cooley n Walnut Agawam
Peter emp PJNorris h off Bridge n River
Lanfair Arthur F farmer h Dewey

Fred E farmer h 13 Brush Hill av
Walter farmer bds Dewey
Lang Patrick carp h 26 Merrick
Langevin Peter mach h 32 Meadow
Langway Edward L cigarmkr h 23 Barrett av
Lanktree Tillie Mrs rem to Holyoke
Laplante Joseph fireman bds 55 George
Lapointe Hermenigilde carp h 437 Union
Larabee George brakeman bds 18 Merrick
Laramee Eudore J mach h 161 Union
Lareau Fred emp WPCo h Ottawa n Walnut Agawam
Larocque Frank lab bds 22 High Agawam
Larson Jacob emp 39 River bds do
Lasonde Eugene carp h Massasoit av
Latour Frank molder h 14 E School
Latson John E lab h Prospect Hill
Launtry John farmer h 735 River
Laurin Julius Mrs h 47 School
Lavallee George bds 40 Bridge
Hattie wid Frank h 40 Bridge
Henry clk B&A bds 40 Bridge
Lavene Nathan crockery 116½ Bridge res Spfd
Laventure Joseph H condr B&M h 47 Spring
Lavicka Matias tailor h 31 E School
Law George E S rem to Spfd
Lawler Albert T emp B&A shops bds 55 Merrick
Lawlor Julia G bds 23 James av
Lawrence Oliver S mach h 547 Riverdale
Lawson Louis emp B McGarvey bds 19 Main
Neil mach h 59 Day
Layden Daniel rem to Chester
Lazelle Leslie S timekpr B&A shops bds 212 Park
Lazemby William emp Federal c Main Agawam bds do
Leahy Mary A widow William A h 40 Hanover
Leavenworth Ernest B mech bds 15 Prospect Mitt
Leavitt Lois I Mrs bds 70 Hill
LeBlanc James carp h King n High Agawam
Leblanc Dosithe P emp WPCo h Ottawa n Walnut Agawam
Le Bonte George carp h King n High Agawam
Louis bds Moore opp Church Agawam

Leccio Michele lab bds The Patch Agawam
Leclair George rem to Spfd
Le Cours Achille emp WPCo h High n Bridge Agawam
Ledoux Arthur N engineer B&A h 22 George
George J polisher h 47 New Bridge
Lee Edward H mach rms 171 Haywood av
Eugene T bds 74 Elm
Frank E emp MPCo bds 398 Westfield Mitt
Frank E foreman Spfd h 74 Elm
Fred L farmer h 1327 Westfield
Henry L emp B&A h 15 Church
Legnard Fred L condr B&A h 127 New Bridge
Leigh William J mach h 199 Union
Leiper Robert emp B&A shops h 149 Baldwin
Leland Elisha S mach h 1617 Riverdale
Lemay Alexander farmer h Amostown rd
Lemon Leon F rem West
Lenoti Ricard rem to Spfd
Lenville Clarence railway mail clerk bds 44 School
Dolphis carp h 44 School
Wilfred P barber h 57 Belle av
Lenzi Fustino rem to Spfd
Leo Michael hostler h 63 Sprague
Leonard Amelia C bds 58 Church
Charles S Rev evangelist h 58 Church
Edwin (W&ELeonard) 14 Elm h do
Florence N steno MPCo bds 85 Rogers av
Harry P milk dlr 85 Rogers av h do
Katherine rem to Spfd
Minnie C h 58 Church
M Nellie bds 14 Elm
Philo h 85 Rogers av
William (W&ELeonard) 14 Elm h do
W & E (William and Edwin Leonard) market gardeners 14 Elm
Leonis Sister Superior Sisters of the Holy Ghost 7 Church Agawam
Leopold Paul hostler h 113 Elm
Leroux Paul G carp bds The Patch Agawam
Lesiege Charles teamster h 10 First Mitt
Jerry emp APCo h 6 First Mitt

Letellier Evariste condr StRy bds Bridge c River Agawam
  Hermenegilde h Bridge c River Agawam
  Walter J emp Adams Ex Co bds 68 Maple Agawam
Levesque Ernest brakeman bds 63 George
  Homer H emp B&A h 25 George
Levetre Mary bds Maple opp Bridge Agawam
Levigne Charles mach bds 49 Belle av
Lewis Albert C foreman SCo h 16 Hampden Mitt
  Albert H bds 196 Main
  Howard C emp SCo bds 16 Hampden Mitt
  Joseph S boxmkr h 91 New Bridge
  Mary Belle Mrs h 61 Cayenne
Libero Christina emp APCo bds River n Spring Agawam
Liboire Antonio rem to Spfd
Lilley William K rem to Chicopee
Linden Edward F clk B&A bds 18 Church
Lindquist Matilda Mrs bds Main opp Federal Agawam
Lindsey Lena S bkpr bds 142 Main
Linke Fred R rem to Spfd
Little George W farmer h 202 Elm
Lizmore Thomas rem to England
Loder Johnston farmer h 75 Rogers av
Lodi Joseph h 40 Porter av
Lombra Harold C meter insp bds 134 Southworth
  Henry C meat peddler h 134 Southworth
  Joel H butcher h 558 Riverdale
  TressIleen A tel opr bds 558 Riverdale
Loncto Charles buffer bds Springfield Agawam
  Frederick J rem to Williamsburg
  Mary L wid Alexander h Springfield Agawam
Lonergan Frances emp SCo rms West n Westfield Mitt
Longeway James A emp 1508 Riverdale bds do
Longo Aleck rem to Pennsylvania
  Filomena emp APCo bds 5 King Agawam
  Frank lab h 29 Merrick
  Giovanni emp MPCo bds 5 King Agawam
  Tony lab h 61 Sprague
Longueuil Henry painter h 79 Union
  James M mach h 87 Church

Loomis Harriet E B Mrs genealogist h King's highway
  Harrison cider and vinegar mfr 377 Riverdale h 317 do
  Joseph S engineer pumping station h King's highway
  Maria M widow Henry W h 50 Spring
  Sabra bds 1162 Riverdale
  William W physician 57 Main h do
Lord Benjamin F mach bds 71 Norman
  Bessie E wid Herbert J h 296 Main
Lotridge John C condr h 169 New Bridge
Loughman John J emp B&A h 19 Lowell av
  Margaret wid John h 206 River
Love George W Rev pastor First Cong Church h 341 Elm
Loveley Joseph P h 128 Westfield Mitt
Lovell Frederick H Mrs h 2067 Riverdale
  John F bds 2067 Riverdale
  Leocadie wid John bds 2067 Riverdale
Loveridge George fireman h 68 Belle av
Lowery James motorman h 268 Elm
Loy Charlie laundry 92½ Main rms do
Lucardi Chester emp MPCo bds Bridge c River Agawam
  Clothilda Mrs h Bridge c River Agawam
  Giovanni emp APCo bds Bridge c River Agawam
  Giuseppe emp WPCo h The Patch Agawam
Lucas George H asst paymaster B&A h 155 Main
  Jennie tchr bds 343 Westfield Mitt
  John rem to Spfd
  Lizzie V rem to Spfd
  Mary E rem to Spfd
Lucia Alfred Mrs dressmkr 32 Moseley av h do
  Edith M clk bds 32 Moseley av
Ludington George J lab h Boulevard Mitt
  Martha wid David D h 59 Elm
Lunt Frank brakeman rms 46 Main
Lyman Arthur W emp JM&AHSmith h 1553 Riverdale
  Flora M emp SGPCo bds 1553 Riverdale
  Martha I bds 391 Main
  Mary White bds 1553 Riverdale
  Nancy F wid Moses h 391 Main

Lynch Agnes M hkpr 152 New Bridge
Ann wid Owen bds Wayside av
Anna T h 152 New Bridge
Cornelius F emp W&ELeonard h 27 Wayside av
Daniel J emp JM&AHSmith h 6 Ashley av
Henry carp h Boulevard c King's highway Mitt
John J brakeman h 152 New Bridge
Martin J engineer h 22 Irving
Mary wid Patrick h Church c Bridge Agawam
Mary A wid Thomas J h 4 Ashley av
Michael bds 29 Sprague
Michael emp 1892 Riverdale bds do
Patrick emp CMSheldon h 6 Ashley av
William F emp B&A shops bds 152 New Bridge
Lynn John A fireman h 21 Hill
Lyon Catherine E bds 420 Baldwin
George brakeman bds 34 Belle av
Joseph emp MPCo h 420 Baldwin
Lyons Cornelius emp B&A shops bds 97 Main
Frank E emp APCo h 8 Silver Mitt
John emp B&A shops bds 97 Main
Louis fireman bds 13 Russell
Owen farmer h Prospect av c Prospect Hill
Raymond G brakeman bds 104 Bridge
Solon D emp B&A rms 267 Main
Thomas bds 50 Boulevard Mitt
William J policeman h 681 Westfield c King's highway Mitt
Lysaght John J dispatcher B&M h 29 Chestnut Mitt

MABB ELMER E rem to Spfd
Macauley Robert H emp MPCo h 2 Hampden Mitt
MacCartney Fannie wid William S h 4 Chapin
MacDonald Katie M rem to Northfield
Maggie wid George D dressmkr 14 Prospect Mitt h do
Norman H clk APCo h 891 Westfield
Machini Antonia wid Vincenzo h 12 Railroad
Mack Cornelius H dentist bds 16 Day
Jane E wid John P h 16 Day
John H rem to Hartford Ct
Katherine E clk bds 16 Day

—see McNamara
Macklin Sherwood F mach h 70 Hill
MacLean Malcolm bds 217 New Bridge
Macomber George W carp h 12 Chestnut Mitt
Madden David E brakeman bds 6 Hampden Mitt
Henry E rem to Spfd
John G clk bds 6 Hampden Mitt
John L emp APCo h 6 Hampden Mitt
Leon I bds Federal n Main Agawam
Louie R wid Henry E h Federal n Main Agawam
Margaret I bds 46 New Bridge
Madrid Lafayette rem to Hartford Ct
Magagnoli Etore h 47 Front Mitt
Magee James G com trav h 1344 Westfield
Mahoney David J h 14 West Mitt
James papermkr bds 484 Westfield Mitt
John J bds 484 Westfield Mitt
Margaret h 484 Westfield Mitt
Mary E wid Michael J h 131 New Bridge
Patrick emp B&A bds 484 Westfield Mitt
Rose A Mrs emp SCo bds 2 First Mitt
Thomas J bartdr 14 West Mitt h 350 Westfield do
William clk bds 484 Westfield Mitt
William T Mrs bds High c Spring Agawam
Main St School Main c Belle av
Maines Theresa A rem to S Hadley
Mall August G h 33 Ashley av
Malley William J h 43 Main
William J jr bds 43 Main
Maloni Antony lab h 29 Merrick
Mandirola Giovanni fireman h High n Bridge Agawam
Mandorla Caterina Mrs confec King c River Agawam h do
Giovanni candymkr h King c River Agawam
Mann Edward C carp h 82 Union
Mannerstam John emp B&A h 55 Union
Manning John driver h 31 Dike av
Maolo Giuseppe bds 70 Chapin
Marble Ruth A wid Washington bds 311 Main
Marchetto Luciano lab h 70 Chapin

Marcille Alphonse blksmith h 255 New Bridge
  John B bds 255 New Bridge
  Lora bds 255 New Bridge
Marco Ernest F fireman h 22 Irving
  Giovanni lab h 29 Merrick
  Marie Mrs bds 29 Merrick
Marcotte L Henry switchman h 236 Main
Marek Jacob baker emp 46 Bridge h 26 Barrett av
MARENGO PETER A painter and paper hanger 333 Riverdale h do—See p 986
Marinus Thomas J clk B&A shops h 316 Main
Markel John emp B&A shops h 31 Merrick
  Mary Mrs bds 31 Merrick
Marotte Edward rem to Woronoco
  Horace emp MPCo h 40 Lowell
  William emp town bds 40 Lowell
Marsh John F treas Spfd Glazed Paper Co res Spfd
  William H brakeman h 75 Merrick
Marston George E coremkr bds Labelle
Martelli Giovanni rem to Italy
Martin Edward G painter h 46 Belle av
  Frederick G h High n Pleasant Mitt
  Gilbert emp B&A h 46 Belle av
  James H blksmith bds 196 Main
  John mach bds 59 George
  John J engineer h 16 Irving
  Thomas brakeman bds 70 School
  Thomas P supt Water Works bds 28 Elm
Martinek John bds 185 Bridge
Martyny Annie wid Joseph h 203 New Bridge
  Joseph clk APCo h 497 Bridge
  Louis rem to Spfd
  William bds 203 New Bridge
Mason Antonio lab h 34 Globe
  Fred brakeman rms 131 Union
Massi Giovanni h 47 Front Mitt
Masterson Marvin F confec h 191 Main
Mastroianni Pasquale emp town h 52 Sprague
  Philip lab bds 52 Sprague
Masucci Angelo rem to Spfd
Mathews Albert G engineer h 69 Day
Matthews Samuel bds 43 Belle av
  Thomas fireman bds 52 School
Mattioli Giuseppe emp APCo h 47 Front Mitt

Mattoon Charles H car insp h 161 Union
  Frank C emp B&A shops h 22 Worcester
  John H h 212 Park
  Milford C fireman bds 30 Church
  Ralph C patternmkr bds 212 Park
  Samuel T engineer h 172 Western av
Maurice Nelson E carp h 59 Russell
Maxwell George E emp MPCo h 34 Boulevard Mitt
  Frederick H com trav h 242 Park
May Henry mach bds 46 Westfield
  Thomas emp SCo h 73 Front Mitt
Maybury James W F h 37 Hampden Mitt
  Katherine E tchr bds 37 Hampden Mitt
Mayhew Fred H brakeman h 41 E School
Maynard Mary J wid William bds 3 High Mitt
  —see Menard
Mazars Frank milk dlr Amostown rd h do
Mazzaracos Michaelis rem to Spfd
McBride Sylvester laundryman h 16 Colton av
McCabe Matthew emp B&A depot bds 32 Globe
McCann Clemence F emp B&A shops h 70 Spring
  Daniel J motorman h 3 Boulevard c High Mitt
  Edward fireman h 50 Ashley Mitt
  Eugene E h 249 Main
  Mary bds 50 Ashley Mitt
  Mary wid Daniel h 58 King's highway Mitt
  William J brakeman h 76 Russell
McCarroll Walter driver bds 131 New Bridge
McCarthy Annie (MMcCarthy&Co) 442 Westfield Mitt bds 440 do
  Charles h 599 Westfield Mitt
  Charles steamfitter bds 599 Westfield Mitt
  Daniel F emp B&A h 20 E School
  Daniel F carp h 134 New Bridge
  Daniel F jr plumber h 110 New Bridge
  Daniel J rem to Spfd
  Eugene emp StRy h 575 Westfield Mitt
  Eugene jr emp B&A bds 575 Westfield Mitt
  Eugene J Mrs h 23 Chestnut Mitt

McCarthy
Hanora wid Patrick h Chestnut c King's highway Mitt
James lab h 62 King's highway Mitt
James F carp 359 Main h do
John emp B&A h 42 Main
John A clk bds 23 James av
Joseph C engineer h 321 Main
Julia wid Michael h 440 Westfield Mitt
Justin H consulting engineer 4 Elmdale h do
Margaret h 2 West Mitt
Margaret E emp APCo bds Pine Mitt
Margaret T (MMcCarthy&Co) 442 Westfield Mitt bds 440 do
Margaret T clk SGPCo bds 62 King's highway Mitt
Mary wid John J h 249 River
M & Co (Margaret T and Annie McCarthy) groceries 442 Westfield Mitt
William mach h 425 Riverdale
McCauley—see Macauley
McClaflin Edson bds Sibley av
Nolton H engineer stonecrusher h Sibley av
McConnell S Ed tchr High School res Spfd
McCormick Mary Mrs emp SCo h 69 Front Mitt
McCoy Newell W rem to Spfd
McDermott Annie wid Patrick bds Pine Mitt
McDonald David rem to Hartford Ct —see MacDonald
McDonnell John T brakeman h 204 New Bridge
McElligott Charles E bds 61 Meadow
Mary Mrs h 61 Meadow
Michael h 275 Baldwin
McElwain John S stock farm 1238 Riverdale res Holyoke
Oliver Dwight farmer bds 1798 Riverdale
Paulina wid Oliver h 1798 Riverdale
R Frank paper mfr Holyoke h 1798 Riverdale
McEvoy Edward h 138 Main
McFadden John h 23 Belle av
McFarland Agnes tchr bds 1000 Riverdale
McGarvey Bartholomew creamery and milk dlr r 178 New Bridge h 19 Main

McGill
McGill Annie C bds Wayside av n Chicopee bridge
Harry J assembler bds Wayside av n Chicopee bridge
Mary Mrs h Wayside av n Chicopee bridge
McGrady Frank emp MPCo h 38 Moore Agawam
McGrath Catherine bds 22 School
Mary bds 22 School
Patrick baker h 22 School
Thomas brakeman bds 123 Bridge
William J baggagemaster h 15 Moseley av
McGraw Charles J engineer h 56 Bridge
McKee Anna R bkpr 86 Main bds 73 Spring
Samuel C bds 25 E School
William A emp B&A shops h 84 Spring
McKeevers George H h 21 Belle av
McKnight Sophia H Mrs bds Federal n Main Agawam
McLaughlin Christopher J brakeman bds 245 Main
Dora F bkpr bds 245 Main
Eugene C teamster bds 294 Bridge
Joanna wid John h 245 Main
John J painter h Bridge c High Agawam
Margaret P tel opr bds 245 Main
Patrick W physician and surgeon 37 Front Mitt h Church n Prospect do
William T rem to Pittsfield
McLeod Malcolm J watchman h 11 King's highway
McMann Elizabeth wid William h 132 Norman
McMaster John brakeman bds 124 Bridge
McMenemy Eliza wid William bds 28 School
John emp 1238 Riverdale bds do
McNally Arthur J rem to Spfd
McNamara Dennis P brakeman h 46 Union
John rem to Brooklyn N Y
Mary B h 37 School
Patrick h 154 Day
Thomas emp B&A shops bds 154 Day
Timothy W emp B&A shops bds 154 Day
McNaughton James B clk bds 11 High Mitt
James M com trav h 11 High Mitt

McPhail Adam emp B&A shops h 236 Cold Spring av
Meacham Bessie L clk bds 21 Ashley Mitt
Carl S florist bds 21 Ashley Mitt
George L assembler h 23 Ashley Mitt
Lyman Mrs h 21 Ashley Mitt
Mary T steno bds 21 Ashley Mitt
Mead George H clk bds 416 Main
James A clk bds 416 Main
James W engineer h 416 Main
Nellie M clk bds 416 Main
Meade Ada M Mrs bds 176 Elm
William G boilersetter h 158 Park
Meadow St School 14 Meadow
Meanor Solomon A engineer h 205 Main
Meffen John mach h 13 Fairview av
Megette Leona bkpr bds 19 Colton av
Meissner Anton h 59 Sprague
Melaney Michael J h 32 Globe
Melbourne Sydney J rem to Woronoco
Melcher Edward D bds 15 Prospect Mitt
Helen bds 42 E School
John tailor h 42 E School
John jr emp USA bds 42 E School
Sarah N wid Daniel F h 15 Prospect Mitt
Melvin Joseph rem to Maine
Menard Edmond emp APCo h Moore opp High Agawam
Edward polisher h High n Bridge Agawam
Emma wid Flavien h 9 King Agawam
Frank lab h 3 King Agawam
Frank J bds 3 King Agawam
Fred carp h High n Bridge Agawam
Henry bds 9 King Agawam
Isaac emp APCo bds 5 Cooley av Agawam
Joseph lab h 58 Mulberry
Peter carp h The Patch Agawam
Peter jr emp WPCo bds The Patch Agawam
Victor rem to Springfield
Wilfred J tea agt Spfd bds 58 Mulberry
—see Maynard
Mendano Pietro lab h 13 Merrick
Mendum Harry W supt APCo No 2 bds 9 Healy Mitt
Meni Giovanni rem to C Falls
Menotti Verotti lab h 148 River
Menti Pietro lab bds 70 Chapin

Mercier Joseph blksmith 248 New Bridge bds Merrick House
Mercolino Archangelo emp 8 Globe h 24 do
Merrick Charles E mach h 24 Church
Clara P wid Charles E h 24 Church
House P J Norris prop 64 Bridge
Lizzie J tchr bds 24 Church
Lucretia wid Joseph h 466 Main
Post Office Station 135 Main
Merrill Cornie A Mrs h 84 Church
Emily Mrs rem to Brookfield
Frank C engineer h 213 Park av
Merritt Juliette wid Lewis bds 35 Rogers av
Merry John F carriage and sign painter Bridge c New Bridge res Spfd
Messenger Cyrus C h 22 Eldridge av
Elmer B baggagemaster Mitt bds 22 Eldridge av
L May bds 22 Eldridge av
Philip J emp B&A shops h 84 Day
Willard B h 22 Hampden Mitt
Messier Francis blksmith bds Cooley n Walnut Agawam
Napoleon A tailor h 8 Cooley Agawam
Michalek Emil W plumber h 54 Hill
Joseph cigarmkr h 22 Chapin
Joseph F clk h 24 Chapin
Tony W carp h 42 Chapin
Miellez Adolph florist Amostown rd h do
Margarethe Von Mitzlaff music tchr Spfd h Amostown rd
Millard Frank W bds 58 Worthen
Leonard S fireman B&A h 58 Worthen
Miller Annah B bds 127 Park av
Carl rem to Waterbury Ct
Charles A clk h 127 Park av
Charles D bds 1327 Westfield
Charles R condr StRy h 29 Westfield
Edward L carp bds 12 Healy Mitt
Eva L tchr bds 127 Park av
Frank E fireman bds 30 Irving
Franklin J engineer h 30 Irving
Fred emp MPCo bds 343 Westfield Mitt
Fred H farmer bds Sibley av
Fred W carp h 84 Hill
George D bds 84 Hill
Grace asst librarian bds 127 Park av
Homer B farmer h Sibley av
Howard W electrotyper bds 84 Hill
Ida E bds 142 Elm

Miller
Mary C bds 32 Westfield
Max peddler h 33 George
Millett Thomas rem to Dalton
Mills Marcus rem to Spfd
Miner Irving L brakeman h 69 Belle av
Minkler Ethel J nurse bds 7 Front Mitt
John engineer APCo h 7 Front Mitt
Mirto Francesco emp B&A h 32 School
Mittineague Congregational Church Second c Church Mitt
M E Church Pleasant c High Mitt
MITTINEAGUE PAPER CO paper mfrs Horace A Moses pres and treas Front opp depot Mitt—See adv Spfd dept
Post Office 41 Front Mitt
School Second c Church Mitt
and Springfield Express Wallace A Jones prop off 29 Front Mitt
Monahan Charles switchman h 30 E School
Daniel rem to Palmer
Michael bds 15 James av
Stephen C emp USA h 15 James av
Monette Domina rem to Canada
Pierre bds 66 School
Montagna Angelo emp APCo h Highland av Agawam
Angelo meat peddler 30 Railroad h do
Joseph emp APCo h Highland av Agawam
Josie emp APCo bds Highland av Agawam
Pasquale emp MPCo h Bridge n High Mitt
Paulo emp APCo h Highland av Agawam
Pietro emp APCo bds Highland av Agawam
Montmeny Joseph h 18 Colton av
Thomas rem to C Falls
William rem to C Falls
Moore Charles H brakeman h 20 Centennial av
Dana S milk dlr Sikes av h do
Delia M bds 87 Norman
Edward A engineer h 72 Church
Harry C chauffeur h 60 Main
John mech bds 43 Jasmin
John clk 78 Elm rms 18 do
Robert E fireman B&A h 74 Elm
Moran Mary emp SCo bds 41 Bridge Agawam

Moran
Michael bds 41 Bridge Agawam
Thomas emp APCo bds 2 First Mitt
Moreau Rose rem to Westfield
Moren Frank G A rem to Spfd
Morgan Clifford M bds 38 Merrick
Edward A farmer bds 508 Riverdale
Elsie bds 38 Merrick
Fannie C tchr bds 926 Riverdale
George J brakeman h 54 Haywood av
Henry A market gardener h 508 Riverdale
James brakeman rms 63 Bridge
Joseph h 127 Elm
Joseph farmer h 926 Riverdale
Sarah M wid James M h 38 Merrick
Moriarty Bridget wid Timothy h 42 Bridge Agawam
James P bds 17 Bramble av
John fireman h 17 Bramble av
John S bds 17 Bramble av
Katherine bds 46 Norman
Margaret h 46 Norman
Margaret A dressmkr 42 Bridge Agawam bds do
Mary wid Patrick h Bridge c High Agawam
Morris emp B&A h 26 Norman
Thomas emp B&A bds 104 Lowell
Thomas C emp B&A bds 17 Bramble av
Timothy emp B&A h 104 Lowell
Morin Augustin lab h King n River Agawam
Augustin jr emp WPCo bds King n River Agawam
Fred h 19 Walnut Agawam
John B emp APCo h 15 Front Mitt
Morley Edith E rem to Chillicothe O
Julia J bds 337 Elm
Juliette A Mrs hkpr 210 Elm
Mary wid Nathan bds Hemlock n Westfield Mitt
Stella C steno SCo rms 5 Westfield Mitt
Morrill Eliza P wid Leonard L bds 68 New Bridge
Julius A undertaker 44 Union rms 182 Main
Morris George rem to Spfd
Morse Alfred H lab bds 23 Merrick
Edward G lab bds 23 Merrick
Edward H farmer h 23 Merrick
Harry T mach bds 23 Merrick

Morton Harry C brakeman h 63 George
Reginald J plumber h 171 Main
Moseley Arthur H farmer h 46 King's highway
Mary E bds 46 King's highway
MOSES HORACE A pres and treas Mittineague Paper Co Mitt res Spfd
Mosher Amos expressman 131 New Bridge h do
Arthur W com trav h 14 Sprague
Clarence A clk 86 Main bds 42 School
Clarence C yardmaster B&A h 42 School
Edward L expressman emp 99 Lowell bds do
Frank P hackman h 78 Lowell
Harry A expressman bds 131 New Bridge
Olive Mrs bds 1484 Westfield
Peter expressman and hacks 99 Lowell h do
William expressman bds 131 New Bridge
William A pressman bds 463 Bridge
William F ironwkr h 463 Bridge
Mossey Edward brakeman h 9 Willard av
Motherway Maurice emp B&A shops bds 89 Church
Patrick J driver bds 8 King's highway
Mottle Joseph groceries and meat 66 Bridge h 70 do
Mougin Eugene condr B&A h Windsor n Bridge
Moulton William rem to Warren
Mueller Heinrich farmer h Prospect Hill
Mulcahy Benjamin brakeman bds 41 Merrick
Catherine A bds Prospect Hill
John rem to New York City
John J rem to Holyoke
Mary A rem to New York City
Mary E wid Morris h Prospect Hill
Maurice M rem to Spfd
Nellie T rem to New York City
Richard J mason h Prospect Hill
Rose A rem to New York City
Thomas J farmer h Prospect Hill
Timothy F rem to Holyoke
Mullarkey Charles L emp Consumers' Oil Co h 31 Merrick
Mullen John J Rev rector Church of the Immaculate Conception h 233 Main

Mulvey John J plumber h Ferry lane
Mumford Bert fireman h 58 Irving
Munro James emp B&A shops h 30 Mulberry
Munsell Archer E farmer h Prospect Hill
Murphy Annie wid Daniel bds Pine Mitt
Catherine wid Michael h Bridge c Cooley Agawam
Daniel F bds Bridge c Cooley Agawam
Daniel J bridgewkr h 25 Sprague
Daniel J bds Pine Mitt
David J stonecutter h 21 Ashley av
Edward J h 8 Chestnut Mitt
George rem to Malone N Y
James B engineer h 64 Hill
James P rem to Spfd
Johanna emp MPCo bds 37 Hampden Mitt
John J brakeman bds 20 Centennial av
John J emp B&A bds 41 Norman
John J variety store Baldwin n Bridge h 37 Norman
John J bds 8 Chestnut Mitt
John J jr brakeman h 61 Norman
Michael lab h 41 Norman
Michael emp B&A h 26 School
Nora wid George bds 28 George
Patrick lab h 68 George
Patrick J emp B&A h 44 Sprague
Patrick J lab h Bridge n High Agawam
Patrick J painter bds 8 Chestnut Mitt
Thomas rem to Pittsfield
William lab h 400 Westfield Mitt
William H emp MPCo h Summit Mitt
Murray Catherine C h 362 Westfield Mitt
Edward cook rms 44 Sprague
James B painter h 362 Westfield Mitt
Mutti Eugenio mech bds Bridge c River Agawam
Myslivecek Josephine wid Frank grocer 36 Main h do

NADEAU HENRY emp WPCo h The Patch Agawam
Nago Giovanni bootblack h 72 Chapin
Nardi Giuseppe emp APCo h King n River Agawam
Nascimbeni Napoleon hod carrier h Bridge c River Agawam

Nascimbeni
Vittorio lab h 121 Baldwin
Nash Nelson C rem to Spfd
Naylor John D emp MPCo h 38 Hampden Mitt
Needham Lizzie B wid Marsena W h 342 Main
Nelligan James h 267 Main
Nelson George milk dlr 33 Lowell av h do
Warren rem to Huntington
Nesbitt David H com trav h 63 Cayenne
Netolicky Emmanuel baker h 20 School
Neville Timothy emp B&A h 48 School
Nevins Michael emp B&A shops h 65 George
NEW ENGLAND TELEPHONE AND TELEGRAPH CO 122½ Bridge Merrick and Elm c Westfield—See adv opp Spfd Business Directory
Newell Clarence C window trimmer h 9 King's highway
Harold rem to Spencer
Leslie A carp h 53 Cayenne
Newhauser Ernest rem to Spfd
Newton Arthur D millhand bds Boulevard Mitt
Edward W bds 108 Elm
Ernest F Mrs rem to Spfd
Fayette C elect h 71 Elm
William N fireman bds 225 Park av
Nichols Charles E postal clk h 68 New Bridge
Eliza J wid Edwin h 17 Brush Hill av
Joseph C barber h 43 Sprague
Niebuhr Harry C rem to Spfd
Nielsen Charles T rem to Spfd
Noble Nathan E farmer h Dewey
Seth G farmer h 13 Healy Mitt
Noelli David emp APCo h Bridge c River Agawam
Giovanni rem to Italy
Lizzie emp MPCo bds Bridge c River Agawam
Nokes Elroy clk 35 Front Mitt rms Hose House No 2 do
Nolan John J condr bds 225 Park av
Noonan John mach h 103 Union
John J farmer bds Prospect Hill
Patrick F farmer h Prospect Hill
Patrick H condr h 39 Irving
William J grocer 2153 Riverdale res Holyoke
William J R bds Prospect Hill
Nooney Elizabeth Mrs bds 241 Park av

Nooney
George A engineer h 190 New Bridge
George D farmer h 487 Bridge
Herbert J engineer MPCo h 22 Ashley Mitt
Karl D clk bds 487 Bridge
Ralph H rem to Spfd
Normandin Adolph painter h High n Bridge Agawam
Romuald mech bds High n Bridge Agawam
Norris Alphonse clk Merrick House h 76 New Bridge
Arthur J emp PJNorris h 76 New Bridge
Charles H bds 558 Riverdale
Frank H rem to Chester
George N clk h 33 Park av
Harold L rem to Belchertown
J Edward farmer h 988 Riverdale
John B farmer h 988 Riverdale
John G emp AHDemondCo h 23 New Bridge
Patrick J prop Merrick House 64 Bridge h do
William H milk dlr 76 New Bridge h do
Willie F teamster AHDemondCo h 31 Worcester
Norton John H engineer h 15 Russell
Katherine W wid Charles L bds 25 Elm
Patrick h 333 Main
Paul J h 333 Main
Nott Roy H optician h 26 Ashley av
Novotny Emanuel cigarmkr h 68 Sprague
Nowill Ben blksmith h 75 Sprague
Noyes Henry G brakeman h 42 Cottage
Nugent Edward J clk h 43 Main

OAKES GEORGE fireman h 183 New Bridge
William h 82 Day
O'Brien Anna emp 57 Main bds do
Arthur rem to Spfd
Daniel car insp h River c Spring Agawam
Daniel J bds 20 Chestnut Mitt
Dennis J brakeman h 75 Mulberry
Dennis J laundryman bds 20 Chestnut Mitt
Ellen wid John h 14 Chestnut Mitt
James rem to Hinsdale N H
James h 20 Chestnut Mitt
James J emp B&A h 15 Bridge Agawam

O'Brien
James J painter bds Bridge n High Agawam
Jeremiah emp B&A shops h 5 Spring Agawam
John F emp APCo h 3 Maple ter Mitt
John J steamfitter bds Maple c Springfield Agawam
Kate wid Timothy h Maple n Springfield Agawam
Mary wid Dennis h Maple n Springfield Agawam
Matthew J rem to Spfd
Maurice emp B&A h 18 Maple ter Mitt
Simon J painter h Bridge n High Agawam
Timothy h 6 Pine Mitt
Timothy J cigarmkr h 13 Pine Mitt
Timothy J motorman h Springfield opp Maple Agawam
William C mach h 56 George
William J bds 6 Pine Mitt
William J emp APCo h 14 Chestnut Mitt
O'Connell Daniel bds Burke av Mitt
Daniel emp B&A shops bds 40 Mulberry
Daniel P emp SCo h 533 Westfield Mitt
Ellen wid Maurice bds Burke av Mitt
John emp APCo h Burke av Mitt
Julia wid Michael h 50 Boulevard Mitt
Margaret E bds 1103 Riverdale
Mary A bds 1103 Riverdale
Maurice emp 1106 Riverdale h 1103 do
Michael emp MPCo rms 18 Maple ter Mitt
Michael emp B&A bds 40 Mulberry
Michael L engineer h 205 Main
Nellie wid Patrick h 16 Lowell av
Patrick rem to Spfd
—see Connell
O'Connor Agnes tchr Prospect Hill res Holyoke
Jeremiah G h 91 Union
John emp B&A h 249 River
John D rem to Pittsfield
John J car insp h 14 Maple Mitt
John J brakeman h 66 Union
Margaret wid Patrick h 2024 Riverdale

O'Connor
Michael emp MPCo h 16 High Mitt
—see Connor and Connors
Odd Fellows' Hall 46 Union
O'Donnell James lab h 56 Norman
O'Hare Patrick h 38 Union
Oke Harriet A wid William nurse bds 30 Ashley Mitt
O'Keefe Thomas fireman bds 131 New Bridge
Timothy J emp B&A h 88 Lowell
Olander Arthur B rem to Feeding Hills
Olderico Carmellina emp MPCo bds River c King Agawam
Vincenzo lab bds Bridge c River Agawam
Oliver Jane wid Hiram h 7 Main Agawam
J Augustus emp MPCo h Summit Mitt
Olson Ingrid bds Maple Agawam
O'Malley P James engineer h 21 Irving
O'Neil Arthur S Mrs bds 48 Hill
Bernard stamper h 23 Wayside av
Dennis fireman bds 4 Ashley av
Frank emp JM&AHSmith bds 4 Ashley av
Patrick J rem to Spfd
Orchard Frank E h 533 Bridge
Orcutt Everett C farmer bds Pease av
O'Reilly Patrick condr B&A h 40 Lowell
O'Rourke John rem to Spfd
Orton Frank D mach h 39 Moseley av
Sarah wid Thomas h 39 Moseley av
Osborne Charles L mach h 32 Meadow
Osteyee Francis L bkpr MPCo rms 5 Ames av Mitt
Otis Etta C wid Frederick S hkpr 182 Western av
Ottavio Enrico clk h 8 Porter av
Ouellette Harry mech bds 4 Spring Agawam
Jane wid Frank h 4 King n River Agawam
Overseers of the Poor office Town Hall 126 Park

PACE DOMENICA MRS h River opp King Agawam
Paddock Arthur E engineer h 193 Main
Page Henry C gen mgr Spfd St Ry Co h Federal c Main Agawam
Susan E rem to Spfd
Paiment Alcide bds 51 Bridge
Alphonse h 51 Bridge
Palerma Domenico h 32 Globe

Palmer Charles O asst yardmaster B&A h 44 Russell
- Harry E clk B&A shops h 43 Russell
- John fireman bds 131 New Bridge

Palvas Peter fruit peddler bds r 46 Globe
Papas George rem to Spfd
Paquette Maximine cigarmkr h 29 New Bridge
Paradee Edward L rem to Jericho Center Vt
Parent Aurore G bds 8 Bettes av
- David carp h 8 Bettes av
- David driver rms 132 Norman
- Emil emp B&A shops bds 10 Second Mitt
- Emma M bds 8 Bettes av
- Eugenie C bds 8 Bettes av
- Evalina G bds 8 Bettes av
- Henry carp h 10 Bettes av
- Joseph teamster APCo h 10 Second Mitt
- J Paul toolmaker bds 18 Cooley Agawam
- Louis carp bds 8 Bettes av
- Ludger laundryman h 16 Cooley Agawam
- Marion bds 8 Bettes av
- Oliver h High n Bridge Agawam
- Paul emp WPCo h 18 Cooley Agawam
- Telesphore bds 13 Walnut Agawam
- Wilfred needlemkr h Walnut n Maple Agawam

Parish Bernard M painter h 41 King's highway
- Oliver B woodwkr h 41 King's highway

Park Av School 201 Park av
- St Congregational Church 108 Park

Parker Bessie bds 24 Westfield
- Clarence grocer 263 Main res Spfd
- Delos R engineer h 406 Main
- James D fireman h 296 Main
- James J emp MPCo h 2 Pleasant Mitt
- Mary J bds 39 Moseley av
- Nancy wid George H bds 69 George
- Walter D emp USA h 199 Union

Parkhurst Thomas fireman bds 70 School
Parkin William B polisher h 2077 Riverdale

Paro Alfred A toolmkr bds 37 Bridge Agawam
- Charles W mach h River opp Spring Agawam
- Frank carp h 37 Bridge Agawam
- Israel condr B&A h Walnut opp Ottawa Agawam
- Joseph brakeman h River n Walnut Agawam
- Louis I plumber h River n Walnut Agawam
- Louis M barber h 19 Cooley Agawam

Parrish Charles rem to Albany N Y
Parson Lena M rem to Spfd
Parsons Charles A engineer h 313 Main
- Hiram emp 35 Rogers av bds do
- Howard emp 35 Rogers av bds do

Partenheimer Jacob barber bds 366 Westfield Mitt
- William J musician bds 366 Westfield Mitt

Partridge Mary E bds 85 Bosworth
Pascorelle Pietro lab h 63 Sprague
Pastore Vincenzo rem to Italy
Patnode Gilbert G supt Ramapogue Ice Co h 6 Elmdale
Pattison John W teamster h 19 E School
- Robert Grant fireman bds 15 E School
- Thomas h 15 E School

Paul Daniel brakeman bds 77 School
Pavlas Jan rem to Bridgeport Ct
Payette Joseph H carp 57 Russell h do
Payne George A paperhanger h 74 Elm
Pease Arthur L market gardener 22 Elm h do
- Chauncey D salesman h 38 Westfield
- Delwin L engineer h 32 Worcester
- F Maude tchr bds 1 Lyman Mitt
- Frank S emp B&A h 44 Church
- Fred foreman StRy h off 773 Bridge
- Henry farmer h 176 Elm
- Robert H emp B&A h 44 Church
- William fireman h 50 E School

Peat Ira J toolmkr bds 42 Worthen
- John patternmkr h 42 Worthen
- Joseph J patternmkr bds 42 Worthen

Peck Albert L mach h 640 Bridge
- Mary A wid Amos h 640 Bridge

Peebles Bernard L emp B&A shops h 74 Day

Peia Giovanni grocer River n Bridge Agawam h 4 Spring do
Peltier Hormidas clk h 43 Bridge
Pelton Armanella A bds 270 Park
Pemberton Charles K h 147 Park av
Penniman Frank L fireman h 63 Union
Pepper Ellen wid Russell H h 53 Cayenne
Percy Frank rem to Spfd
Peritz Mary bds 38 School
Mary wid Charles h 38 School
Perkins Arthur J (Oliver&HowlandCo) Spfd h Suffield Agawam
Edward farmer h Massasoit av
Emma A hkpr 128 Main
Tinnie C Mrs bds 31 Worcester
Pernici Contardo h 34 Globe
Pernigotti Arnesta emp MPCo bds Bridge n River Agawam
Perry Arthur H grinder h 71 Belle av
Elizabeth C wid Hezekiah rem to Conway
George M brakeman bds 6 First Mitt
Joseph baker h 36 School
Persons Mary E wid R L bds 7 Ashley Mitt
Nellie M music tchr bds 7 Ashley Mitt
William R letter carrier h 594 Riverdale
Perusse Alfred lab bds 22 High Agawam
Cyrille emp WPCo bds 22 High Agawam
Eliza wid John h 22 High Agawam
Pesce Carlo h Prospect av n Riverdale
Peter Anna Mrs bds 3 Willard av
Anton lab h 3 Willard av
Peterka Josie bds 85 New Bridge
Mary Mrs 85 New Bridge
Peterson Gustav blksmith bds 16 Hill
John mech h 78 Hill
Peverall James bds 107 Union
James carp h 107 Union
Walter J rem to Spfd
Pevlin Charles lab h 270 Park
Pezzeni Angelo emp B&A h High n Bridge Agawam
Pezzini Alexander baker and grocer 30 Main h do
Gaetano lab h 70 Chapin
Tony chauffeur h 16 Porter av
Phaneuf Achille cigarmkr h 99 New Bridge
Phelan Edward fireman h 113 Union
Phelon Josephine wid Henry A h 181 Park av
Phelps Carrie L emp SCo bds 282 Westfield Mitt
Charles H brakeman h 52 Chapin
Edith M tchr Mitt school bds 18 Elm
Fred H brakeman h 7 Boulevard Mitt
Helen L wid Henry L h 18 Elm
Helen L bkpr bds 18 Elm
Henry S chief of police h 282 Westfield Mitt
Philo A h 80 Rogers av
Philbrick—see Folbrecht
Phillips Annie E h 396 Bridge
Edward H bds 619 Bridge
George C farmer h 113 Elm
George M engineer h 68 Russell
L Watson farmer h 39 River
Milton L tobacco grower h 619 Bridge
Phinney Edward A toolmkr h 318 Westfield Mitt
Edwin H mach SCo h 3 High Mitt
Frederick G h 9 Pleasant Mitt
Piccoli John h 14 Porter av
Picinini Clothilda emp MPCo bds Bridge n River Agawam
Pierce Cleora D steno bds 1425 Riverdale
Everett A real est Spfd h 1425 Riverdale
Louise V steno bds 1425 Riverdale
Walter H market gardener 1117 Riverdale h do
Pike Katie A bds off Hampden Mitt
Pillsbury Edward W emp MPCo bds 2 Walnut Agawam
Gertrude wid Woodman h 2 Walnut Agawam
Ralph B clk WPCo h Elm av Mitt
Pintelli Ettore emp MPCo bds 31 Chestnut Mitt
Pittman Fannie A Mrs bds 1 Whitney av
Placy Walter brakeman h 50 New Bridge
Plant Joseph carp h 173 Union
Platenik Emil shoemkr 7 Globe h do
William mech bds 7 Globe
Platkin Benjamin shoemkr 116 Bridge res Spfd
Poggi Carlo emp APCo h The Patch Agawam

Poggi
Carolina emp MPCo bds Bridge n River Agawam
Giuseppe lab h River opp King Agawam
Pohner Anthony emp USA h 60 E School
Poissant Elizabeth bds 46 Belle av
Frank A emp B&A h 273 Baldwin
Pokorny Joseph cigarmkr h 23 Railroad
Josephina wid Joseph h 62 Main
William locksmith bds 78 Sprague
Pokotilo Sidor rem to Bridgeport Ct
Sophie rem to Bridgeport Ct
Police Department West Springfield Town Hall bdg 126 Park
Polley Charles S brakeman h Church n Prospect Mitt
Pond Elma M wid Horace bds 22 Riverdale
Poposki Adam lab h off Springfield n Maple Agawam
Porter Frank E shadehanger h 124 Southworth
George R rem to Woronoco
Gilbert F market gardener h Prospect Hill
John S emp MPCo h 10 Church Mitt
John S jr emp MPCo bds 10 Church Mitt
Julius A h 62 Russell
Louis B engineer bds 52 School
Lucius E bds 124 Southworth
Marion A bkpr bds 124 Southworth
William emp MPCo bds 10 Church Mitt
Post Office Merrick 135 Main
Office Mittineague 41 Front Mitt
Office West Springfield 78 Elm
Posti Charles emp town h 59 Bramble av
Potter Bert W lab h 46 Union
John E h 24 Cottage
Poulin Peter emp 1749 Riverdale bds do
Power John J emp B&A shops h 9 Bramble av
Powers Charles F mach h 42 Elm
John switchman h 15 King's highway
Leroy K emp MPCo bds 15 Hampden Mitt
Lyman M emp APCo h 15 Hampden Mitt
Margaret E tchr bds 15 King's highway

Powers
Mary A bds 4 Willard av
Patrick J emp B&A bds 10 Maple ter Mitt
Thomas emp B&A h 10 Maple ter Mitt
William J tel opr B&A bds 10 Maple ter Mitt
Prani Pietro lab h Silver n Ashley Mitt
Pratt Arnold J rem to Spfd
Henry A carriage mfr and painter 52 Westfield h 173 Elm
Preble John fireman rms 13 Russell
Orrin brakeman rms 13 Russell
Prenosil John organmkr h 53 New Bridge
Justine S Mrs baker grocer and meat market 46 Bridge h 44 do
Stanislav emp 46 Bridge h 44 do
Prentiss Ernest A com trav h 43 Belle av
Prescott Elsie Z bds 330 Main
Erastus A engineer h 330 Main
Hattie A wid George H bds 50 Hanover
S Mabel tchr bds 330 Main
Prince Juliette wid James h 49 E School
Proctor William W driver h 198 Haywood av
Proko John farmer h Bear Hole
Prospect Hill School Prospect av c Prospect Hill
Proulx Laura wid Mitchell h 108 New Bridge
Lillie M bds 108 New Bridge
Mary E emp SGPCo bds 108 New Bridge
Provost Albert carp h 13 Walnut Agawam
Alfred E mach h r 13 Walnut Agawam
Amede P woodwkr h Walnut n High Agawam
Arcelia emp WPCo bds r 13 Walnut Agawam
Clifford mason 38 Cottage h do
Delphis mach h High c Walnut Agawam
Edward mech bds High c Walnut Agawam
Edward emp SProvost h 1 Hill st av
Emma D bds 354 Main
Geneva M bds 38 Cottage
George O emp WPCo h 13 Walnut Agawam
Henry A mech bds 13 Walnut Agawam

Provost
James L bds 26 Bridge
Louis emp B&A h 16 Willard av
Moses F carp h 3 Cooley av Agawam
Moses P carp h High c Walnut Agawam
Peter roofer h 26 Bridge
Peter J P bds 3 Cooley av Agawam
Romeo bds 16 Willard av
Samuel carp and mason 354 Main h do
Puddington Clifford bds 1344 Westfield
Gilbert farmer h 1126 Westfield
Pullicino Antonio framemkr h 31 Chestnut Mitt
Putnam Frank T carp bds Field n Elm
Morris W emp JM&AHSmith h 1553 Riverdale

QUAGLINA ALEX baker h 54 Bridge
Quilty May clk bds 40 Larone av
Quinlan John emp B&A shops h 237 New Bridge
John A rem to Albany N Y
Quinlivan Martin peddler h 354 Baldwin
Quinn John rem to Spfd
Quirette Joseph needlemkr bds 47 New Bridge
Quirk Dennis A mech bds The Patch Agawam
Nora wid Maurice h The Patch Agawam
Thomas bds The Patch Agawam

RADDING JEROME W h 97 Bridge
William (Balch&Radding) 122½ Bridge bds 97 do
Rady Mary emp MPCo bds High n Moore Agawam
Raimundo Clara emp MPCo bds King n River Agawam
Rainger Frank M musician bds Hotel Brightside
Rainke Herman farmer h off Jasmin n Piper
Raleigh Edmond clk h 307 Baldwin
Garrett F painter h 2 Bettes av
Helen T clk bds 30 E School
Mazie M bds 30 E School
Thomas W h 30 E School
William T clk bds 30 E School
Ramapogue Ice Co foot of Park at railroad
Rancor Charles P rem to Spfd
Randall Clarence T rem to Spfd
Frank W carp h Suffield Agawam
Rapisarda Alfred laundryman h 63 New Bridge

Rapisarda
Alfred Mrs laundry 63 New Bridge h do
Ravening Alfred clk Spfd PO h Dewey
Ray Edith M wid West M h 19 Ashley Mitt
Rayea Joseph carp h 9 Globe
Laura rem to Canada
Raymond Charles M mach h 49 Belle av
Fred D engineer h 64 Church
Read Ernest G rem to Spfd
—see Reed
Readio George U h 27 George
Lorette H wid George A rem to Hartford Ct
Reardon Charles D bds 19 Moseley av
James W car insp h 34 Russell
Richard towerman B&A h 19 Moseley av
Richard S bds 19 Moseley av
Walter J rem to Holyoke
Reed Benjamin B mach h 55 Hanover
Charles A engineer h 356 Main
C Idell Mrs rms West c Westfield Mitt
Edna F bds 43 Moseley av
Edwin L engineer h 15 Elm
Frank E clk h 234 Main
Genie M bkpr bds 15 Elm
Howard W clk bds 33 Main Agawam
John H farmer h 33 Main Agawam
John S grocer and meat market 96 Main h 43 Moseley av
Joseph condr B&A bds 34 Belle av
Julia A Mrs bds 142 Elm
Naomi J steno bds 15 Elm
Robert J plumber bds 158 New Bridge
Samuel h 111 Bridge
Sullivan E engineer h 29 Church
Regal Francis E literary editor Spfd Republican h 91 Elm
Howard K local editor Spfd Republican bds 181 Park av
Mary L music tchr bds 91 Elm
Regnier William F harnessmkr h 158 New Bridge
Reid Edward rem to Chicopee
Hugh rem to Chicopee
Raymond rem to Chicopee
William rem to Spfd
Reilly Michael J watchman MPCo h 4 Maple ter Mitt
Renne Edward carp h 171 Union
Rennig Frederick G h 37 Front Mitt
Mary Mrs baker 43 Front Mitt h 37 do

Rescigna Francesco h 25 Chapin
Reuwee Ida emp APCo bds 336 Westfield Mitt
Rexford Ellen wid William h 16 West Mitt
Maurice rem to Utica N Y
Thomas emp MPCo h 16 West Mitt
Reynolds Emma J wid Solomon bds 75 Rogers av
Mary rem to New York City
Rheaume Homer emp 2122 Riverdale bds do
Rhines Burton H engineer h 69 Day
Rhodes Frank P rem to Ludlow
Rice George E bds Federal n Main Agawam
George W brakeman bds 15 Main
John M bkpr h 50 Hanover
Lewis H h 420 Baldwin
Lizzie bds 49 E School
Rich Howard W rem to Spfd
Richard M Dennis farmer h Maple Mitt
Richardson Albert D bds 831 Westfield
Julia A wid William H h 1508 Riverdale
William B chef h 46 Westfield
Richter Paul rem to Spfd
Ridgway Frederick engineer MPCo h 8 Church Mitt
George watchman MPCo h 20 Boulevard Mitt
George jr engineer MPCo h 16 High Mitt
William coachman 59 Elm h 53 do
Riguzzi Giuseppe grocer 13 New Bridge h do
Riley Alfred foreman APCo h 11 Prospect Mitt
Cornelius bds 324 Westfield Mitt
Joanna F emp APCo bds 324 Westfield Mitt
John brakeman bds 70 School
John D meat peddler 20 Hampden Mitt h do
John J jr rem to Holyoke
John P farmer h 50 Boulevard Mitt
John P jr emp B&A bds 50 Boulevard Mitt
Margaret wid John J h 324 Westfield Mitt
Margaret A emp APCo bds 324 Westfield Mitt
Martin emp MPCo bds 50 Boulevard Mitt
Mary A wid Morris grocer 77 Sprague h 79 do
Patrick lab bds 50 Boulevard Mitt

—see Reilly
Rioux J August carp h 141 Main
Palmyer L dressmkr 141 Main bds do
Thomas A condr B&A bds 141 Main
Ripley Eliza D Mrs bds Maple Agawam
Rising Clementine P wid Justus J h 11 Hampden Mitt
Frank C farm supt 1238 Riverdale h do
Ritchie J Ephraim gatetender h Prospect Hill
Ritter Katherine wid Louis bds 19 E School
Rivard Charles barber h High n Bridge Agawam
Rivenbergh Grant L emp APCo h 23 Hampden Mitt
RIVERDALE MARKET GARDEN R W Cartter prop 972 Riverdale telephone No 507—See p 985
Mill Harrison Loomis prop cider and vinegar mfr 377 Riverdale
School 764 Riverdale
Rivers Henry emp MPCo h end Front Mitt
Levi engineer WPCo h 46 Bridge Agawam
Levi jr papermkr bds 46 Bridge Agawam
Roseline wid Calixte h 2 King Agawam
Victor emp APCo h The Patch Agawam
Rizzini Frank lab h 25 Chapin
Robarge Adelbert bds 25 Sprague
Mary Mrs h 25 Sprague
Walter L Mrs rem to Spfd
Robb Louise wid William W bds 85 New Bridge
Robbins Fred M physician 24 Belle av h do
Lyman J blksmith h Wayside av n Riverdale
Roberge Charles E rem to Williamsburg
Roberts Albert A condr B&A h 51 George
Alfred rem to Orange N J
Alphonse lather bds 89 Union
Angie M bds 149 Baldwin
Arthur carp 32 Walnut Agawam h do
Arthur jr carp h 28 Cooley Agawam
Desire painter h Bridge c River Agawam
Edwin H emp MPCo bds 77 Front Mitt
Eugene A rem to Spfd

Roberts
Frank P emp B&A h 87 Union
George D engineer SCo h 3 Walnut Agawam
George H fireman h Bosworth n Bridge
Henry painter h 16 Willard av
Joseph emp B&A shops h 149 Baldwin
Joseph L emp B&A h 89 Union
Margaret wid Jerry h 149 Baldwin
Melina wid Louis h 89 Union
Ruby A steno bds 292 Westfield Mitt
Theodore J mech bds 508 Bridge Merrick
William H h 77 Front Mitt
Robertson Elbert A fireman h 118 Union
Robinson Curtis G fireman h 27 Day
John engineer bds 64 E School
Millard fireman APCo h 53 Spring av Mitt
Robitaille Edmund brakeman h 51 Russell
Robustelli Antonio lab bds 52 Sprague
Giuseppe lab h 38 Sprague
Joseph lab h 27 Sprague
Orazio h 52 Sprague
Rochford Mary wid John rem to Holyoke
Rochon Joseph R painter h Grandview av
Rockefeller Albert E emp B&A bds 276 Main
Henry E engineer bds 55 Church
Rodier George L clk MPCo bds 4 Pleasant Mitt
Mary U wid Louis C h 4 Pleasant Mitt
Peter H bkpr MPCo h 6 High Mitt
Roger Arthur needlemkr bds High n Bridge Agawam
Ferdinand painter h High n Bridge Agawam
Rogers Carrie A tchr bds 828 Westfield
Clara wid Lewis E h 840 Westfield Mitt
Clarence W cashier h Wayside av n Ashley av
Edward emp Hotel Brightside bds do
Fidelia wid Elijah E bds 828 Westfield Mitt
Frank W engineer h 14 Irving
George W h 117 Bridge
George W Mrs dressmkr 117 Bridge bds do

Rogers
John E foreman B&A shops h 31 Irving
Michael J emp B&A shops h 445 Bridge
Talcott A farmer h 828 Westfield Mitt
Wilbur bds 45 Sprague
William N com trav h 19 Colton av
Rollins Frank E emp 6 Westfield bds do
Roloff Oscar T grocer and meat market 216 Main h 48 Hill
Rommelfanger John J engineer SGPCo h Bliss n Union
Ronayne Maurice emp StRy h 8 King's highway
Roncorarti Emidio rem to Spfd
Root Grace E bds 32 George
Hattie E wid John C h 32 George
Julia rem to Southwick
Rosati Ermine grocer and meat market 82 Bridge h 86 do
Rose George fireman bds 41 Belle av
William B car insp h 24 Cottage
William L rem to Spfd
Ross David H farmer h 301 Elm
Harry H engineer h 43 Hill
Isabel bkpr SGPCo res Spfd
John farmer h High c Bridge Agawam
Robert H paperhanger h 43 Sprague
Rouillard Alfred coremkr bds River n King Agawam
Joseph emp MPCo h River n King Agawam
Rounopoulos James rem to Spfd
Rovelli Mary Mrs emp WPCo bds Bridge c River Agawam
Rowell Elizabeth L tchr bds 165 Elm
Philip L printer bds 165 Elm
Timothy B mach h 165 Elm
Rowen Alice L bds 7 Front Mitt
Rowland John L rem to Spfd
Robert J emp APCo h 9 Boulevard Mitt
Rowley Charles S emp B&A shops h 93 Union
George W emp B&A shops h 35 Merrick
Howard C bds 26 Russell
Louis A emp B&M shops h 41 Sprague
Mary wid James D bds 12 Healy Mitt
Roy Alexander mech bds 30 High Agawam
Alexis h 30 High Agawam
Emile A dentist bds 2 King Agawam

Roy
George A carp h 133 Park av
J Arsene carp 2 King Agawam bds do
Joseph L blksmith Second Mitt bds Spring c King Agawam
Royce Arthur F (Royce Bros) 72 Elm h 135 Southworth
Bros (Arthur F and Edgar J Royce) grocers etc 72 Elm
Edgar J (Royce Bros) 72 Elm h 135 Southworth
William S rem to Lanesboro
Ruesch Frank G carp h 45 Moseley av
Rugg Winfield S h 73 Russell
Ruggieri Enrico lab bds 52 Sprague
Giovanni lab h 64 Sprague
Michele lab bds 64 Sprague
Ruhoff Theodore rem to New York
Rumpklik Frank butcher h 48 Sprague
Rumrill Reuben H brakeman bds 104 Bridge
Rupple John W h 29 Ashley Mitt
Rushlow Joseph carp h Wayside av n Ashley av
Rusk Thomas H mach h 65 Hanover
Russell Amos h 678 Bridge
Edward F brakeman bds 64 E School
Elizabeth cashier bds 314 Westfield
William P rem to Spfd
Russo Frank lab h 64 Sprague
John lab h 61 Sprague
Joseph emp B&A h 26 School
Ruwet Genevieve M clk bds 612 Riverdale
Victor J needlewkr h 612 Riverdale
Ryan John emp B&A shops h 29 Sprague
Philip J brakeman h 9 Bramble av

SACKETT GEORGE H engineer h 42 Cottage av
George L janitor h 88 Lowell
Sadler James bds 342 Main
Safford Herbert F fireman h 217 New Bridge
Winfield S brakeman h 50 Belle av
Sagers Fred A engineer h 32 Russell
Polly A wid Henry M h 68 School
Salaba Anton h 42 Bridge
Salitario Sabbato h 66 School
Salvato Antonio rem to Spfd
Luigi rem to Italy
Salvatore Belisario rem to Chester
Salvi Giovanni rem to E Longmeadow
Salvi
Joseph lab h 62 School
Sambalon Adolf emp B&A shops h 74 Bridge
Samble James driver bds 398 Baldwin
Sanborn Hugh E bkpr h 30 Cottage
Sanburn Willis H asst treas and gen supt MPCo h 11 Hampden Mitt
Sandbeck John carp h 163 Springfield Agawam
Sanders Avis wid Edward bds 440 Union
Kirk E clk h 440 Union
Sanderson Arthur N mach h 48 Worthen
William bkbinder rms 65 Hanover
Sands Charles condr B&A h 104 Bridge
Fred rem to Pittsfield
Sandy William farmer h 43 Jasmin
Santoni Antonio shoemkr 76 Bridge h 25 Chapin
Sargent Frank P tel opr B&A h 24 Colton av
Sasali Victor emp MPCo h Bridge c River Agawam
Saunders Charles H baggagemaster B&A depot h 141 Main
John H policeman h 74 Russell
John H jr fireman bds Boulevard n Hampden Mitt
William condr B&A h 63 Russell
Sauve Joseph fireman MPCo h 222 Cold Spring av
Savaria Simeon rem to Wenatchee Wash
Savin William emp WFCook h Spring n River Agawam
Savioli Rita wid Enrico h 47 Front Mitt
Savoie Jere engineer h 18 School
Sawyer Enoch A farmer h Sikes av
Fred W emp Ethan Brooks h 716 Riverdale
Sbrocco Giovanni tailor bds 86 Bridge
Schauer Frederick driver 300 Bridge h 527 do
Scherpi Attilio emp MPCo bds 10 High Agawam
Giovanni emp MPCo bds 10 High Agawam
Luigi h 10 High Agawam
Schiblo Joseph bds 11 Globe
Schilling Charles baker h 35 Main
Emil h 16 Chapin
Joseph h 34 Sprague
Rudolph clk bds 36 Main
Vincent cigarmkr h 34 Sprague
Schladenhauffen Benjamin farmer h Amostown
Benjamin farmer bds Amostown

Schladenhauffen
Frederika tchr bds Amostown
Schmalz Arthur clk 48 Union bds 85 do
Schmidt Frank emp B&A h 46 Sprague
Schmuck Henry E clk Mass Mut Life Ins Co h 367 Main
Henry M bkbinder h 371 Main
Schoch Hedwig Mrs hkpr 170 Springfield Agawam
Schoolcraft George emp 1238 Riverdale bds do
Schutt Frank P emp B&A h 25 Day
Schwasta Joseph Co cigar mfrs 60 Main
Katherine wid Joseph h 60 Main
Scofield Fred K mech bds 15 Main
Scott Arthur emp WPCo bds Hotel Agawam Mitt
Frank O foreman SCo h 1 Ames av Mitt
Herbert O emp SCo bds 1 Ames av Mitt
Scoville Ernest D condr StRy h 43 Westfield
Scranton Watson H farmer h Springfield bey Maple Agawam
Scully Catherine emp SCo bds 2 First Mitt
Ellen wid Jeremiah S h 10 Boulevard Mitt
Mary A hkpr 15 Bridge Agawam
Michael emp B&A shops h 15 Bridge Agawam
Michael C caller B&A h 158 New Bridge
Sealer of Weights and Measures Norman T Smith 831 Westfield
Sears Katherine E Mrs bds 27 Wayside av
Seaver Benjamin F salesman h Suffield Agawam
Secundi Romeo bds Highland av Agawam
Seeley Bessie A rem to Housatonic
Sellfor Eric A blksmith h 16 Hill
Senter Arthur M rem to Spfd
September Giovanni baker bds 30 Main
Serventi Constantino h River n Bridge Agawam
Umberto stampmkr h River n Bridge Agawam
Servio Luigia emp WPCo bds King n River Agawam
Severance George C emp B&A h 68 Russell
George C jr emp B&A shops h 30 Moseley av
Seymour Edward h 29 Union
Frank H fireman h 18 Merrick
Seymour
Frank S master mech bds 4 Elmdale
George H engineer NYNH&H h 176 Elm
Shackett Alexander rem to Spfd
Edward mech h Piper
Edward P painter h Cayenne
George R painter h Piper
William lab bds Piper
Shanahan Annie emp MPCo h 5 Prospect Mitt
Ellen bds Pine Mitt
Margaret rem to Ireland
Margaret wid Daniel h Pine Mitt
Mary emp SCo h 5 Prospect Mitt
Sharkey Charles emp APCo h Elm av Mitt
Sharkie James P brakeman bds 196 Main
Sharp Mabel tchr bds 50 Hanover
Sharrow Louis farmer h 1672 Riverdale
Shattuck Arthur E supt MPCo No 1 h Second n Church Mitt
Shaw Ernest S rem to Spfd
Thomas rem to Chicopee
Walter R policeman h 38 Hill
Shea Annie tel opr bds 217 Cold Spring av
Annie wid William P h 9 Prospect Mitt
Daniel section master B&A h 53 Belle av
Edward L bricklayer h Deep Gutter rd n Maple Agawam
Jeremiah J farmer h Prospect av
John bds 27 Norman
John h 217 Cold Spring av
John h The Patch Agawam
John lab h 48 Boulevard Mitt
Margaret emp MPCo bds 15 Bridge Agawam
Margaret Mrs emp MPCo h River Agawam
Margaret T bds 217 Cold Spring av
Patrick bds 35 Merrick
Patrick J emp B&A shops bds 217 Cold Spring av
Sheaffer Harry C roofer h 34 Eldridge av
Shean Daniel jr h Boulevard Mitt
James E bds 307 Baldwin
John J engineer APCo h 43 Chestnut Mitt
Mary wid Daniel h Boulevard Mitt
Michael jr milk dlr 40 Boulevard Mitt h do
Sheehan Daniel rem to Boston
Ellen bds 179 Main
Hanora Mrs h 29 Chestnut Mitt

Sheehan
James lab h 71 Merrick
John J emp B&M shops h Chestnut c Maple Mitt
Michael L mach bds 71 Merrick
Minnie emp APCo bds Chestnut c Maple Mitt
Nellie emp APCo bds Chestnut c Maple Mitt
Patrick J emp NYNH&H h 47 Belle av
Thomas engineer bds 71 Merrick
Thomas car insp B&A h 16 Chestnut Mitt
William P rem to Spfd
Sheldon A Eugene mgr Spfd Rendering Co h 35 Hanover
Christopher M truckman h 1876 Riverdale
Eugene C mining and timber lands office 50 Park h 52 do
Eugene L rem to New York City
Shemerally Joseph emp WPCo bds Hotel Agawam Mitt
Shepard Adolph emp MPCo bds 2 First Mitt
Carrie K tchr Mitt bds 336 Westfield do
Elvira A wid William L h 67 Front Mitt
Eugene H emp SCo h 15 Ashley Mitt
Mabel E tchr bds 15 Ashley Mitt
Marilla wid Lyman W h 336 Westfield Mitt
Sherburne Minerva S wid Nelson bds 66 Main
Nelson ins agt h 44 Hanover
Sheridan Charles H condr h 74 Day
Frank horse trainer h 26 Boulevard Mitt
Frederick J clk 86 Main bds 74 Day
Harry T brakeman bds 52 Meadow
John M rem to North Haven Ct
Michael J h 52 Meadow
William H brakeman bds 52 Meadow
Sherman Alice L rem to Spfd
Cleon E clk 35 Front Mitt h 39 King's highway
Cyrus W engineer h 170 Main
Elias G bds 39 King's highway
Joseph condr B&A h 62 Russell
Phineas A carp 109 Taylor Spfd h 383 Main
Sherry Charles E rem to Spfd
Wallace H rem to Spfd
Sherwin Lillian A nurse bds 72 George
Lizzie A Mrs hkpr 678 Bridge
Sherwood John rem to Huntington
Shield Bernard bds 57 Spring av Mitt

Shield
John J lab h 57 Spring av Mitt
John J jr policeman h 41 Chestnut Mitt
Nellie emp WPCo bds 57 Spring av Mitt
Patrick clk bds 57 Spring av Mitt
Shinkwin Ellen wid John J h 2001 Riverdale
John F papermkr h 2057 Riverdale
Josephine T bds 2001 Riverdale
Shippie Angeline J Mrs bds 15 Worcester
Charles A engineer bds 15 Worcester
Shoven Henry F brakeman h 38 New Bridge
Shuart Irving J v pres SGPCo res Spfd
William H pres Springfield Glazed Paper Co res Spfd
Shuttleworth James B foreman painter B&A h 162 Western av
Sibley Arthur A farmer h 1484 Westfield
Charles A farmer h 1571 Westfield
Frank A clk MPCo bds 1571 Westfield
Fred H town clk treas and collector office Town Hall 126 Park h 1104 Westfield
Henry A farmer h 1104 Westfield
Maria wid Alvin h 1484 Westfield
Sicard Alphonse emp B&A shops h 152 New Bridge
Siddell John L mach bds 874 Riverdale
Sikes Ethan T farmer h Sikes av
William D h 1535 Westfield
William E rem to Putney Vt
—see Sykes
Silhavy Alois tailor bds 19 Barrett av
Simonnetta Denis lab h The Patch Agawam
Simpson James W pressfeeder bds 65 School
Mary T bds 65 School
Sinclair Percival C civil engineer h 294 Park
Sisters of the Holy Ghost Sister Leonis superior 7 Church Agawam
Skehan Richard J h 27 Russell
Slachetka John lab h off Connecticut av
Sleeper Archie fireman bds 25 Cottage

Sleeper
Frank L brakeman h 219 New Bridge
Slick Mary wid Henry G rem to Spfd
Sloan Richard G mach h 36 Lowell av
Robert W bds 36 Lowell av
Smitchel Anna Mrs bds 31 Spring
Samuel J plumber h 31 Spring
Smith Addie M wid Leslie C h 34 Ashley Mitt
Addison H (JM&AHSmith) h 49 Wayside av
Albert B farmer h Sibley av
Albert L fireman bds 217 New Bridge
Alfred A insp h High c Bridge Agawam
Alonzo emp 1558 Riverdale bds do
Anna S E emp MPCo bds 12 High Mitt
Carl B clk bds 3 Smith av Mitt
Charles emp B&A h 11 Sprague
Charles emp B&A shops bds 33 Church
Charles A condr B&A h 19 Hill
Charles F emp APCo h Smith av Mitt
Charles H clk bds 89 Spring
Charles H emp WHBagg bds 1198 Riverdale
Charles L rem to Springfield Ill
C Howard h 88 Spring
Clara bds 242 Riverdale
Clara P tchr bds 50 Wayside av
SMITH CLARENCE E druggist and dry goods fire insurance and real estate 29 Front Mitt h 3 Smith av do—See p 984
Clifford S grocer and meat market 86 Main bds 90 do
Cornelius J bds 1484 Westfield
Dewitt E teamster h 533 Riverdale
Dwight I (WFSmith&Son) 34 Rogers av Mitt h 32 do
Dwight M elect h 44 Wayside av
Edith L tchr bds 49 Wayside av
Edward J needlemkr h 17 Cooley Agawam
Edwin postmaster 41 Front Mitt h 3 Ames av do
Edwin L h 97 Park av
Frank C mech h 147 Park av
Frank J bds 173 Main
Frank W farmer h King's highway n Westfield Mitt
Fred bds 27 Worcester
Fred L brakeman h 140 Main
George A emp APCo h 36 Hampden Mitt

Smith
George E emp WPCo h 34 Hampden Mitt
Glenroy painter rms 9 Ashley Mitt
Harriet A h 1461 Riverdale
H Clayton market gardener h 32 Ashley av
Henry M emp MPCo bds Smith av Mitt
Hettie E rms 93 Union
Horace T papermkr h 1577 Riverdale
H Wilson h 7 Ashley Mitt
Ida Mrs h Dewey c Sikes av
Jesse S bds 858 Westfield
J M & A H (Joseph M and Addison H Smith) market gardeners 1461 Riverdale Ashleyville
Joseph M (JM&AHSmith) 1461 Riverdale h 50 Wayside av
Judson O h 173 Main
Julia E wid Dr Edward h Sikes av n Westfield line
Linda M clk bds 1844 Riverdale
Lucy M hkpr 46 Merrick
Lyman E painter 1 Lyman Mitt h do
Mary E wid Ptolemy L bds 32 Ashley av
Mary J wid Samuel D bds 1531 Riverdale
Mary L Mrs h 46 Merrick
Norman T farmer and sealer of weights and measures 831 Westfield h do
Robert W shoes Spfd h 1844 Riverdale
Rose Mrs bds 72 Chapin
Samuel h 108 Elm
Samuel G dentist 139 Park av bds do
Samuel M h 27 Ashley av
Thomas emp NYNH&H bds 40 Mulberry
Thomas mach h 139 Park av
Walter L milk dlr 206 Park h do
Wayland F (WFSmith&Son) 34 Rogers av h do
W F & Son (Wayland F and Dwight I Smith) milk dlrs 34 Rogers av
William A condr bds 131 New Bridge
William A fireman h 207 Union
William H painter h 71 George
Willoughby W horse trainer h 1000 Riverdale
Snow Charles fireman h 41 Sprague
Ella E wid Elmore P bds King's highway
Henrietta Mrs h 149 Springfield Agawam

Sornborger Lindol N fireman h 17 Day
Sortanowski Frederick h 31 Railroad
SOUTHWORTH CO mfrs writing and ledger papers Front n depot Mitt—See p 984
  Mase S sec Southworth Co res Spfd
Souve Joseph fireman h 222 Cold Spring av
Spangler Alpheus M Rev rem to Eureka Kans
  Estella P tchr bds 9 Hampden Mitt
Spaulding Alice M bds 1126 Westfield
  Frank L chair caner bds 82 Day
  John A supt SCo h 12 Healy Mitt
  Otis W farmer h 1126 Westfield
Specos Frank grocer 13 King Agawam h do
Speed Andrew emp MPCo h 19 Ashley Mitt
  James foreman MPCo h High n Pleasant Mitt
Speight Michael T mason h 901 Westfield
Spellicey Nellie Mrs h 466 Westfield Mitt
Spellman Nellie cook bds 2 First Mitt
Spelman Alice M h 37 Westfield
  Edwin A draughtsman h 37 Westfield
  R Bertram rem to Spfd
  Rollo J rem to Brooklyn N Y
Spencer Eli N grocer 189 Union h 78 Hill
  Mary A wid Thomas h 18 Ashley Mitt
  Nellie wid William B h 17 Hampden Mitt
  Robert W tea peddler h 18 Ashley Mitt
  William E clk LJGaudreau rms High n Pleasant Mitt
Sperry George S confec newsroom etc 72 Bridge h 79 do
  Olive M milliner bds 79 Bridge
Spooner Frank M piano tuner h 1994 Riverdale
Sprague Fred W rem to N Adams
  George A rem to N Adams
  Helen E wid Byron A rem to N Adams
Spring Ernest G rem to Spfd
  John boxmkr h 20 Globe
  —see Fontaine
Springfield Glazed Paper Co mfrs surface coated paper end Bridge st bridge
Squier Fred P lawyer Spfd h 401 Main
Stack James J steamfitter h 29 Pine Mitt
  Thomas lab bds 9 Ottawa Agawam
Stacy Fred A bds 64 Bridge
  Henry A emp NYNH&H h 112 New Bridge
Stanton Edward J lab h River n Bridge
  Ella M Mrs h 184 Western av
  Joseph W h 184 Western av
  Lowell M printer 302 Elm h do
  Mary A Mrs dressmkr 302 Elm h do
  Wayne J emp BMcGarvey h 9 E School
Staples Willis L engineer h 21 Russell
St Aubin Julius h 13 Merrick
St Charles George H painter h 403 Riverdale
St Dennis Eliza wid Theophile h Spring n High Agawam
  Joseph Mrs h 13 Russell
  Josephine bds 13 Russell
  Marie L bds 13 Russell
  Napoleon G engineer h 126 Main
Stearns Archie bds 157 Union
  Arthur emp B&A h 157 Union
  Eliza M Mrs h 104 Bridge
  Elliott E emp 619 Bridge bds do
Stebbins Fred rem to Spfd
  George L carp h 145 New Bridge
  Luke rem to Spfd
Steele Fred C civil engineer bds Boulevard n Westfield Mitt
  Harry W civil engineer h Boulevard n Westfield Mitt
Steinert John varnisher h 25 Barrett av
Stekl Vincent cigarmkr h Grandview av
Steller Charles rem to Worcester
Stephens Benjamin rem to E Longmeadow
Stephenson James E (JEStephenson &Co) Ashley c Healy Mitt res Spfd
  J E & Co (James E Stephenson) grocers and meat market Ashley c Healy Mitt
  Thomas L clk Ashley c Healy Mitt res Spfd
Stevens Charles emp B&A h 399 Park
  Edward A emp SCo h Hemlock Mitt
  Grace wid Ruel bds 1531 Riverdale
  Joseph C cigarmkr h 40 Larone av
  Mary Mrs h 113 Elm

Stevens
M Ely wid William H h Main c Suffield Agawam
Stevenson Bert fireman bds 104 Bridge
Thomas A supt APCo No 1 h 16 Ashley Mitt
Stewart Frances A bds 257 Main
Stickles Charles E flagman h 24 Main
William H clk h Bridge
Stickney Henry F rem to Norwich
Stiles Edwin C emp SCo h 289 Westfield Mitt
Stimpson William A h 4 Hampden Mitt
St Ledyard Patrick mach bds 103 Bosworth
St Louis Edward emp APCo bds 27 Moore Agawam
Joseph flagman B&A h 27 Moore Agawam
R C Church Main c Belle av
St Marie Evariste blksmith h Moore n Church Agawam
Stockwell Nettie N wid Wesley W h 60 New Bridge
S Austin h 60 New Bridge
Stone Harry rem to Concord N H
William emp B&A shops h 385 Riverdale
Storm Fannie corsetmkr bds 120 Main
Stowe Flora Mrs bds Piper n Amostown rd
Stowell Henry L Mrs h 25 Cottage
Stratton Elizabeth C wid Charles bds 41 Hanover
Street William M milk dlr 2109 Riverdale h do
Streeter Austin T engineer h 74 Hill
Gratia wid Urial bds River c Walnut Agawam
McClellan E emp APCo h 12 Prospect Mitt
Strong Henry real estate h Amostown rd c Piper
Joanna wid Leander bds 410 Main
Louisa wid Elisha h 4 Smith av Mitt
St Thomas Albert emp APCo h King n High Agawam
Church Pine opp Maple Mitt
Sturtevant Clyde E condr B&A h 17 George
St William's French R C Church Bridge c Church Agawam
Parochial School Church n Bridge Agawam
Suesman Asa B rem West
Suki Josephine wid Anton bds 62 School
Sullivan Annie M tchr bds 42 Chestnut Mitt

Sullivan
Bridget wid Daniel bds 9 Prospect Mitt
Bridget C bds 17 Maple Mitt
Bridget C wid Jerry M h 42 Chestnut Mitt
Catherine h off Westfield opp King's highway Mitt
Charlotte boxmkr bds 69 Bramble av
Cornelius emp B&A h 28 Globe
Cornelius D condr bds 63 Belle av
Daniel J bartdr bds 21 Cooley Agawam
Daniel O farmer h 538 Westfield Mitt
Edward G mason bds 38 New Bridge
Edward P steamfitter bds 538 Westfield Mitt
Eliza T wid John J bds 141 Main
Elizabeth wid Florence h 505 Westfield Mitt
Ellen rem to Spfd
Eugene J emp APCo h 353 Westfield Mitt
Eva M boxmkr bds 69 Bramble av
Florence J bartdr bds 21 Cooley Agawam
Hannah wid John bds 145 New Bridge
Hanora wid John h Maple Mitt
James A emp B&A h 17 Maple Mitt
James H emp B&A bds 69 Bramble av
James J brakeman bds 41 Belle av
James S shoemkr h 604 Westfield Mitt
Jeremiah emp B&A h 41 Belle av
Jeremiah M armorer bds 42 Chestnut Mitt
Johanna Mrs bds 23 Norman
John papermkr h 444 Westfield Mitt
John C bds 28 Globe
John E engineer h 45 Belle av
John F emp MPCo h River n Spring Agawam
John J switchman h 21 High Mitt
John J bds 31 Pine Mitt
John L emp APCo bds King's highway c Westfield Mitt
John L emp SCo h King's highway c Westfield Mitt
John L O farmer h 716 Westfield Mitt
John M emp StRy h Maple Agawam

Sullivan
John T emp B&A h 54 E School
Josephine E bkpr Spfd bds 17 Maple Mitt
Julia emp SCo h Westfield c King's highway Mitt
Justine wid Michael T bds 27 Wayside av
Katherine C Mrs h 444 Westfield Mitt
Margaret E emp MPCo bds Maple Mitt
Mary wid Eugene h 21 Chestnut Mitt
Mary wid Jeremiah h 21 Belle av
Mary wid John h 28 School
Mary E h Bridge n High Agawam
Mary E emp APCo bds 9 Prospect Mitt
Mary E wid John E h 69 Bramble av
Mary M wid Michael C h 38 New Bridge
Mary R tchr bds 17 Maple Mitt
Michael emp MPCo bds 505 Westfield Mitt
Michael J emp NETel&TelCo bds 716 Westfield Mitt
Nellie M bds 190 New Bridge
Nora D wid Dennis bds 7 First Mitt
Nora E emp SCo bds 7 First Mitt
Patrick emp MPCo bds 505 Westfield Mitt
Patrick J brakeman h 190 New Bridge
Patrick P lab h 13 Chestnut Mitt
Stephen J bds 614 Westfield Mitt
Thomas A condr h 16 Fairview av
Thomas E carp bds 17 Maple Mitt
Thomas J armorer bds 42 Chestnut Mitt
Thomas J condr B&A h 53 School
Timothy C emp B&A h 31 Pine Mitt
Timothy J bds 31 Pine Mitt
Timothy J coal Spfd h 303 Bridge
William h 71 Belle av
William rem to Thompsonville Ct
William F clk bds 538 Westfield Mitt
William H bds 190 New Bridge
Superintendent of Schools office Town Hall 126 Park
of Streets office Town Hall 126 Park
Sutherland Frederick F mach bds 148 Main
William H engineer h 148 Main

Sutton
Sutton Anna wid Henry h 77 School
Swarts Fay fireman bds 199 Union
Hubert H fireman h 242 Union
Sweeney Anna M tchr bds 309 Westfield Mitt
Bridget wid Patrick H h 35 Union
Cora E tchr bds 309 Westfield Mitt
Daniel emp B&A h 3 Bramble av
Dennis E bartdr 374 Westfield Mitt bds 18 Boulevard do
Edward J bartdr bds 18 Boulevard Mitt
John h 18 Boulevard Mitt
John J h 16 Worcester
John J janitor Town Hall bdg h 309 Westfield Mitt
Marguerite I steno MPCo bds 16 Worcester
Michael H emp B&A h 103 Union
Thomas J condr B&A h 31 Cottage
Swellie Charles F foreman APCo h 412 Westfield Mitt
Lula M steno bds 412 Westfield Mitt
Swinn Charles rem to Spfd
Swovelin Ada S bds 1675 Riverdale
Mary A Mrs bds 1675 Riverdale
Sykes Martha M wid Richard E rem to Feeding Hills
Ruth rem to Spfd
—see Sikes
Symonds Elizabeth wid Edwin h Springfield bey Maple Agawam
Sypek Andrew lab h Jasmin n Piper
Anton lab h off Jasmin n Piper
Maria Mrs h Jasmin n Piper
Mateusz millhand bds Jasmin n Piper
Syrett Edgar C physician 359 Main h do

TAGAN THOMAS brakeman h 74 Hill
Tait Amelia C wid John dressmkr 420 Main h do
Fred rem to Cleveland O
Talbot Walter grocer Spfd h 27 Westfield
Tarbell Edward R engineer h 290 Main
Tashinali Martin lab bds 30 Railroad
Tatham School Sibley av n Westfield
Taylor Alonzo J emp 396 Bridge bds do
Benjamin S chauffeur h 34 E School
Charles I bds 14 Church Mitt
Frank G butcher h 382 Park
Fred H lab h 103 Bosworth

Taylor
Harriet wid Frank h 13 Chapin
Horsfall dresser h 14 Church Mitt
John engineer h 34 Fairview av
John Mrs dressmkr 34 Fairview av h do
Martha wid William h 270 Park
William C mech bds 382 Park
Tebo Edward emp 1238 Riverdale bds do
Teece George fireman h 205 Union
John T engineer bds 205 Union
Robert engineer h 42 Eldridge av
Tegethoff William F h 353 Main
Terrell May B wid William bds 79 Mulberry
—see Tirrell
Terry Charles E flour feed etc 161 Bridge h 292 Main
Tetreault Joseph carp h 111 Bridge
Therrien Arthur R condr B&A h 133 Main
Ernest condr B&A h 122 Main
Thibodeau George brakeman h 77 Union
Thomas Daisy Mrs h 61 Meadow
George rem to Spfd
George W rem to Troy N Y
James emp B&A shops h 61 Norman
Joseph W tchr high school h 224 Park
Merton J engineer h 327 Main
Patrick emp B&A bds 61 Norman
Thompson Clarence D emp MPCo h 1 Smith av Mitt
Thomson Robert H engineer MPCo h Pleasant n Hampden Mitt
Thouin Thomas h 50 Bridge
Thurber Charles F A rem to Spfd
Tifft Lantie bds Brush Hill Farm
Tilley Harry W rem to Spfd
Hiram J bds 52 Day
Walter M engineer h 52 Day
Tinkham John H clk NYNH&H h 38 Union
Nathan A emp B&A shops h 96 Union
Tirrell Eri W carp 438 Main h 21 Worcester
Oscar L mach bds 21 Worcester
Tisdale Emeril rem to Baltimore Md
Oscar emp B&A shops h off Springfield Agawam
Ovide barber h Walnut n Maple Agawam
Tisdell Raymond fireman rms 182 Main
Todd Cordelious mason h 154 Bosworth

Todd
Wallace clk h 1180 Riverdale
Walter fireman bds 131 New Bridge
Tompkins William E emp B&A h 77 George
Tongue Frank emp USA bds 19 Belle av
Toomey David A carp and undertaker 519 Westfield Mitt h do
Ellen L B music tchr bds 519 Westfield Mitt
Martin emp B&M h Ferry lane
Robert D clk bds 519 Westfield Mitt
Tooney Michael fireman bds 131 New Bridge
Torkington Richard filer bds 362 Westfield Mitt
Touhey Bridget wid Martin rem to Spfd
Toupin Napoleon barber 100 Bridge res Spfd
Tower Abner L com trav h Sikes av n Westfield
Henry L farmer h Maple Agawam
Loren H painter h 72 George
William J bkpr WPCo res Spfd
Town Clerk and Treasurer office Town Hall 126 Park
Hall 126 Park
Towne Louis W mach h 254 Park
Tremblay Amedee rem to Canada
Mary wid Gabriel rem to Canada
Trevallion Ernest mach h Maple n Walnut Agawam
Triggs John lunch wagon ft Church h 142 Western av
Julia L bkpr bds 142 Western av
Patrick H painter h 4 Willard av
Tripp Fred A engineer h 310 Main
Susan B wid Willard F bds 1106 Riverdale
Troie Alphonse cigarmkr h 95 New Bridge
Trombley Euclid brakeman h 137 New Bridge
Frank H bds 137 New Bridge
Trowbridge Myron A engineer h 65 Park av
William H bkpr RRYMCA h 232 Park
Truax Frank P fireman bds 22 Irving
Trudeau Archibald mach h 649 Bridge
Delor emp WFCook bds 10 Second Mitt
Henry engineer h 2017 Riverdale
Josephine wid Joseph bds 2017 Riverdale

Trudeau
Napoleon Mrs rem to Woronoco
Wallace rem to Feeding Hills
Trushaw Joseph lab bds Labelle
Nelson carp h Labelle
Tubbs Eda M dressmkr 253 Westfield Mitt bds do
Minerva R wid Charles H h 253 Westfield Mitt
Tucker George rem to Woronoco
George W emp APCo h Lyman Mitt
Thomas master mach APCo h 30 Ashley Mitt
Thomas E plumber Spfd h 36 Bridge
Tuttle James rem to New Hampshire
Twenty Ernest cigarmkr h 33 James av
Forrest bds 33 James av
Twine Henry emp APCo h 4 West Mitt
Tyler Charles F engineer h 66 Main
Tyrkas Emil clk bds 40 Globe
Leopold tailor 40 Globe h do
Tyrrell James J Rev rector St Thomas R C Church h 20 Pine Mitt
Margaret L bds 20 Pine Mitt

UFFORD EDWARD G clk NYNH&H bds 54 Russell
Ellen wid Joseph h 54 Russell
Leonard emp B&A bds 33 Church
Rowena L dressmkr 54 Russell bds do

VACCARI DOMENICO lab bds Bridge c River Agawam
Vaillant Leonard rem to Spfd
Valentino Gelormo rem to Spfd
Van Alstyne Charles A engineer h 20 Fairview av
Vanasse David mach h Walnut bey Cooley Agawam
Marie wid David h Walnut bey Cooley Agawam
Van Buren Edward brakeman B&A bds 28 Elm
Van Delinda Harry rem to Spfd
Vanderburgh John A motorman h Boulevard n Burke av Mitt
Vandry Arthur h 117 Bridge
Van Loan Stephen emp SCo h 8 High Mitt
Van Wagner James h 218 Main
Varellas Constantino peddler h 44 Globe
Vasa Anna wid Vincent h 11 Globe
Veideman Alonzo sawyer h 11 River
George W emp B&A roundhouse h Walnut n Springfield Agawam

Veideman
Joseph emp APCo h 21 Walnut Agawam
Katherine wid William h 10 Lowell av
Ventura Giuseppe bds Silver n Ashley Mitt
Verespej Stephen cigars and confec 134 Bridge h do
Verrier Benjamin lab h Moore n The Patch Agawam
Vershon Henry A fireman bds 204 New Bridge
Mary A wid Jacob h 204 New Bridge
Viens Hormisdas needlemkr bds 9 King Agawam
Viets Burdett W fireman h 1467 Westfield
Clifford M rem to S Hadley Falls
William B teamster h 14 Hampden Mitt
Vilish Andrew millhand h Connecticut av
Vincent Harry D prin Park st school bds 18 Elm
Herbert W candymkr h 156 Norman
Joseph C bartdr 9 School h 40 Hanover
Nina candymkr bds 156 Norman
Vining Albert W paperhanger bds 74 Elm
Harry D engineer h 72 Church
Viola Luigi rem to E Longmeadow
Vlasak Annie wid Anton P bds 54 Hill
Emil J flagman B&A h 53 School
Fannie B bds 40 Globe
Volenec Emil cigarmkr h 81 New Bridge
Vorce William L condr B&A h 606 Riverdale
Votava Joseph Mrs h 7 Globe

WADHAMS LEWIS W emp B&A h 26 Irving
Waite Harris B vocal tchr h 246 Elm
Wakefield Frank P rem to Folsom City Cal
Homer D rem to Folsom City Cal
Walker George A fireman MPCo h 24 Boulevard Mitt
Jane bds 6 Prospect Mitt
Josie wid Thomas h 45 Bridge
Waller Victoria wid James rem to Boston
Walsh Bartholomew A emp B&A bds 27 Belle av

Walsh
Bartholomew M brakeman h 53 New Bridge
Catherine Mrs bds Pine n Westfield Mitt
Charles R toolmkr bds 24 E School
Demma A h 74 Elm
Frank S barber bds 19 Chapin
James G condr h 23 Moseley av
Margaret wid John h Chestnut n Hillside av Mitt
Mary wid Michael h 24 E School
Mary A wid William h 27 Belle av
Michael h Pine n Westfield Mitt
Michael F fireman h 44 E School
Ralph H driller h 15 High Mitt
Sabina wid Bartholomew h 19 Chapin
Thomas condr B&A bds 27 Belle av
William P toolmkr bds 24 E School
—see Welch
Walter Frederick W Mrs h 7 West Mitt
Herman F engineer SCo h 9 Ashley Mitt
Walton Harry S airbrake insp B&A h 147 Main
Ward Richard rem to Spfd
Wark Annie M steno bds 42 Eldridge av
Warner Anna wid Chauncy rem to Mechanicsburg Pa
James H bds 305 Main
Mattie E nurse bds Wayside av n Riverdale
Warren Cornelia bds 47 Hanover
Emily wid John B h Maple n Moore Agawam
Leicester clk MPCo bds 47 Hanover
Marietta wid Edwin S h 68 Russell
Mary A wid G K h 47 Hanover
Warriner Alford H steno Spfd bds 34 Hanover
Arthur L h 199 New Bridge
Charlotte E wid Allen D h 34 Hanover
Clarence A engineer h 210 Elm
H Edson engineer h 327 Main
Horace A rem to Spfd
Sophia T wid David L h 327 Main
William J bds 151 Springfield Agawam
Wilson J farmer h 151 Springfield Agawam
Washburn Florence O Mrs hkpr Dewey

Washburn
Harold M fireman h 54 Irving
Leroy rem to Chicago Ill
Water Commissioners' office Town Hall 126 Park
Watts Robert fireman bds 217 New Bridge
Wear William M clk 35 Front Mitt h 4 High do
Webb Thomas T engineer h 26 Connecticut av
William H Rev pastor Park St Cong Church h 169 Park av
Webber Walter F bds 112 New Bridge
William A baker h 112 New Bridge
Webster Thomas W grocer 491 Westfield Mitt h 493 do
Weed Clarence rem to Boston
Weeks Bessie music tchr 183 Western av bds do
Frank E M clk h 183 Western av
Frank G rem to Brattleboro Vt
Welch Alice I bkpr bds 33 Hill
Howard F cigarmkr bds 33 Hill
John J rem to Holyoke
Martin J tel opr h 26 Merrick
Mary Agnes emp MPCo bds 7 West Mitt
Patrick J clk h 33 Hill
Peter emp B&A shops bds 177 Union
Thomas lab h Bridge n High Agawam
—see Walsh
Welenkievicz J Uhlig mech bds 63 Cayenne
Wells Cora E Mrs rem to Spfd
Ella L Mrs bds 38 Merrick
Frank E emp WPCo bds 6 Cooley Agawam
Herbert emp WPCo h 6 Cooley Agawam
Mary K h 10 Hampden Mitt
Wendt Leander farmer h Prospect Hill
Wernoff Oscar mach bds 75 New Bridge
Wespiser Celestin h 28 Porter av
West Charles H condr h 320 Main
Edward P storekpr B&A shops bds 127 Southworth
Ernest A engineer h 33 Irving
Marie Miss tchr bds 160 Main
Springfield Co-operative Bank J C Worcester sec office Town Hall bdg 126 Park
Springfield High School Town Hall 126 Park
Springfield Orchestra Louis W Cizek leader and mgr 89 Bridge

West
Springfield Post Office Station Irving A Darling clk in charge 78 Elm
Springfield Public Library Town Hall 126 Park
Springfield Water Works office Town Hall 126 Park
Western Union Tel Co office B&A depot Mitt
Westhroppe Arthur R (Kelly&Westhroppe) 88 Main res Spfd
Westling Gustave drop forger h 199 Union
Weyman Frederick H carp h 2 Ames av Mitt
John clk bds 2 Ames av Mitt
Whalen Edward emp B&A shops bds 44 Hanover
Edward emp USA h 608 Westfield
Henry T emp APCo bds 7 Healy Mitt
John J emp SCo h 14 High Mitt
Margaret wid William H h 63 Belle av
Michael J rem to Hartford Ct
Thomas P papermkr h 3 Elm av Mitt
William M emp MPCo h 11 Maple ter Mitt
Wharfield W Fayette accountant AP Co res Spfd
Wheeler Harry R plumber h 533 Bridge
Louis D bkpr h 36 Irving
Phineas B clk APCo h Boulevard n Westfield Mitt
Robert H emp APCo bds 323 Westfield Mitt
Samuel emp APCo h 323 Westfield Mitt
Warren C emp 85 Bosworth h 101 do
Whish Frank E emp B&A shops bds 73 Spring
Whitcher Frank B fireman h 17 Fairview av
Whitcomb George J gatetender h 69 Bridge
Grace A clk bds 69 Bridge
White Charles A emp USA h 52 Larone av
Charles F cracker dlr h Kelso av n Park
Charles F emp JM&AHSmith h 27 Wayside av
Clada wid Frank H h 393 Riverdale

White
Daniel G farmer and librarian W Spfd Public Library h 874 Riverdale
Edgar T prin Main st school h 224 Park
Elihu P armorer h 300 Park
Elliott R farmer h 89 Rogers av
Ethel E clk bds 89 Rogers av
Harold E teller h 854 Riverdale
Harold Marcus rem to Spfd
Harriet h 453 Main
Harriet M cashier bds 874 Riverdale
Lena A bds 300 Park
Mabel E steno bds 89 Rogers av
M Gertrude librarian bds 596 Riverdale
Robert D bds 453 Main
Sidney P fireman bds 144 Bridge
Willis E emp SCo h 14 Ames av Mitt
—see Wight
Whitehead George H clk h 696 Bridge
George W tinsmith h 696 Bridge
Whitehouse Jeremiah H supt SGPCo res Spfd
Whiting Herbert H expressman bds 6 Prospect Mitt
Susan wid Hersey L h 6 Prospect Mitt
Walter E expressman bds 6 Prospect Mitt
Whitney J Frank engineer h 179 Main
Milo bds 15 James av
Whittemore Edgar C ins agt h 15 Elm
Harrison G shoemkr bds Federal n Main Agawam
Whittier William W rem to Spfd
Whoulihan Patrick L market gardener h 643 Riverdale
Wight Lucy A wid Andrew rms 224 Park
Wilbur Joseph T h 141 New Bridge
Wilcox Everett M rem to Newark N Y
Mahlon J bds 196 Main
Melinda E wid Henry N rem to Spfd
Wilder Henry W elec engineer h 353 Park
Wildey Etta Mrs bds 30 Irving
Wiley Earl W bds 2048 Riverdale
Nelson H h 2048 Riverdale
Wilkins Mary wid Charles bds 7 Pleasant Mitt
Wilkinson John florist 17 Healy Mitt bds do
William A emp town h 17 Healy Mitt

Williams George condr h 225 Park av
Margaret wid Peter J h 27 Russell
Willis George A fireman h 193 Main
Williston Frank E bds 120 Main
William V fireman h 120 Main
Wilmes George F mach h 23 Sprague
Mary wid Anton h 23 Sprague
Wilson Charles F steamfitter bds Church c Bridge Agawam
Clarence V caller B&A bds 56 Meadow
George A rem to Spfd
Guy E brakeman h 239 New Bridge
Henry E condr StRy bds r 242 Riverdale
Henry K emp CETerry h 56 Meadow
John F towerman B&A h Church c Bridge Agawam
Walter H brakeman bds 56 Meadow
Winegar Carlton H mach bds Ashley c Healy Mitt
Lottie J wid Wilbur C h Ashley c Healy Mitt
Wing John O emp WPCo h 351 Westfield Mitt
Winter Susan wid Millard h 131 Union
Wiskocil Antony emp B&A bds 59 Sprague
Bohumil cigarmkr h 81 Bridge
Rudolph cigarmkr h 126 Baldwin
Witham James K engineer B&A h 858 Westfield
Witkofski Frank emp B&A h 46 Sprague
Wojtechovsky Theresa wid Frank h 52 Bridge
Wolf Joseph cigarmkr h 87 New Bridge
Wood Bert L mail carrier h 81 Rogers av
Elizabeth wid Benjamin bds Grandview av
Frank S emp B&M h 46 Boulevard Mitt
John D brakeman h 33 Union
Woodburn Abby B wid Harvey bds 988 Riverdale
Mabel E wid Walter D bds 988 Riverdale
Woodman Henry N baggagemaster B&A h 133 Park av
Woods Charles H clk APCo res Spfd
John J h 128 Bridge
Woodward Charles L (Woodward & Reopell) Spfd bds 1117 Westfield

Charles M farmer h 1117 Westfield
Charles N engineer h Wayside av n Riverdale
Woodworth Alfred A rem to Feeding Hills
Angeline E dressmkr bds Springfield n Maple Agawam
David farmer h Springfield n Maple Agawam
Leander A rem to Feeding Hills
Mary A emp WPCo bds Springfield n Maple Agawam
Woolley Charles M mach h 242 Union
Ernest H emp B&A shops bds 242 Union
Worcester John C prin High school h 22 Riverdale
Worden E Elsie plater bds 515 Bridge
Frank E condr B&A bds 515 Bridge
Homer M h 515 Bridge
Horace B h Main c Suffield Agawam
H Preston farmer h Main c Suffield Agawam
Laura S steno bds Main c Suffield Agawam
M Louise steno bds Main c Suffield Agawam
Work Albert J emp 85 Bosworth rms 121 Baldwin
Worthen Margaret Mrs h 11 West Mitt
Worthy Frank L (Ramapogue Ice Co) ft Park h 358 Park
Justin L Mrs h 417 Main
Paper Co paper mfrs River c Walnut Agawam P O Mitt
Wright Albert L condr B&A h 47 Spring
Edward G mech rms 182 Main
Ezra J bds 134 Bosworth
Harry E rem to Spfd
James J brakeman bds 190 New Bridge
James O h 134 Bosworth
M S wid Hannibal K rem to Spfd
Stephen L emp B&A h 48 Hill
Wriston John Rev pastor First M E Church h 36 Church
Wyllie Lucy Mrs bds 21 Cottage
Wyman Myron bds 54 Haywood av
—see Weyman

YARRINGTON GEORGE E h 974 Westfield
Walter S mach bds 974 Westfield

Yelenek Annie wid Frank h 42 Main
Annie M bds 126 Baldwin
Frank butcher bds 42 Main
Frank E emp SGPCo h 11 E School
Joseph brakeman bds 23 Railroad
Joseph F emp SGPCo h 157 Norman
Louis bds 126 Baldwin
Louis cigarmkr h 12 Railroad
Vincent h 31 Dike av
Yotte Ernest J fireman h 79 Union
Louis fireman bds 79 Union
Young Edward bds Cayenne
George H bkpr B&A shops h 127 Southworth
Lewis E engineer h Suffield Agawam
Lizzie Mrs emp APCo h 47 Front Mitt
Men's Christian Assn (Railroad dept) n machine shops ft Church

M Susie rem to Golden City Mo
Young's Hotel Thomas J Ash prop Spring c High Agawam
Younker Hamlin H com trav h 44 Riverdale

ZAHNSTECHER PHILIP A h Summit Mitt
Zak Joseph cigarmkr h 31 Russell
Zavia Luigia emp WPCo bds King n River Agawam
Zearing Kate wid John rem to Mechanicsburg Pa
Sarah J rem to Holyoke
Zebitte John lab h 41 Porter av
Zerra Gaudenzio emp B&A shops bds 54 Sprague
Luigi emp B&A shops bds 54 Sprague
Salvatore emp B&A shops h 54 Sprague
Zuleg Joseph mach h 53 Moseley av

WEST SPRINGFIELD BUSINESS DIRECTORY

AMMONIA AND BLUING MFR.

Gilmore Bryan, 27 Globe

BAKERS.

Balboni Raffaele, 22 Porter av
Kelly & Westhroppe, 88 Main
Pezzine Alexander, 30 Main
Prenosil Justine S. Mrs., 46 Bridge
Rennig Mary Mrs., 43 Front, Mitt

BANDS, ORCHESTRAS, AND DRUM CORPS.

A. O. H. Drum Corps, 31 Front, Mitt
Father Mathew Drum Corps, 41 Front, Mitt
West Springfield Orchestra, Louis W. Cizek leader and mgr, 89 Bridge

BARBERS.

Collins Daniel J., Bridge c River, Agawam
Holley James, 5 School
Lafleur Frank, 31 Front, Mitt
LaMontagne Napoleon, 94 Main
Toupin Napoleon, 100 Bridge

BILLIARDS AND POOL.

Burns Andrew, Front c Second, Mitt
LaMontagne Napoleon, 94 Main

BLACKSMITHS AND HORSESHOERS.

Cormier T. O. & Son, Bridge c New Bridge
Duclos Joseph, 52 Westfield
Gold William E. Mrs., Wayside av n Riverdale
Mercier Joseph, 248 New Bridge
Roy Joseph L., Second, Mitt .

BOARDING HOUSES.

Clark Charles D., jr., 196 Main

BOOT AND SHOE DEALERS.

Howard Orlando M., 131 Main
McCarthy M. & Co., 444 Westfield Mitt
Morrill Julius A., 44 Union
SMITH CLARENCE E., 29 Front, Mitt—See page 984

BOOT AND SHOE MAKERS AND REPAIRERS.

Brooslin Morris, 72 Main
Diamond Morris, Bridge c Agawam
Eleison Vincenzo, 39 Front, Mitt
Platenik Emil, 7 Globe
Platkin Benjamin, 116 Bridge
Santoni Antonio, 76 Bridge

BUTTER, CHEESE & EGGS.

Bailie John H., 1635 Riverdale

CARDBOARD MFRS.

Agawam Paper Co., Front, Mitt
Springfield Glazed Paper Co., west end Bridge st bridge

CARPENTERS AND BUILDERS.

Chesebro Eugene L., 440 Union
Duclos Calixte, 15 Church, Agawam
Gosselin Charles A., Walnut opp Maple, Agawam
McCarthy James F., 359 Main
Payette Joseph H., 57 Russell
Provost Samuel, 354 Main
Roberts Arthur, 32 Walnut, Agawam
Roy J. A., 2 King, Agawam
Sherman Phineas A., 383 Main
Tirrell Eri W., 438 Main

Toomey David A., 519 Westfield, Mitt

CARRIAGE PAINTERS.

Gold William E. Mrs., Wayside av n Riverdale
Mercier Joseph, 248 New Bridge
Merry John F., Bridge c New Bridge
Pratt Henry A., 52 Westfield

CARRIAGE AND WAGON MAKERS AND REPAIRERS.

Cormier T. O. & Son, Bridge c New Bridge
Gold William E. Mrs., Wayside av n Riverdale
Mercier Joseph, 248 New Bridge
Pratt Henry A., 52 Westfield

CIDER MFRS.

Allen Edgar O., 6 River
Riverdale Mill, Harrison Loomis prop, 377 Riverdale

CIGAR MFRS.

Brinker Joseph, 36 Russell
Buldra Joseph, 75 Bridge
Hendrick Frank J., 23 Barrett av
Schwasta Joseph Co., 60 Main

CIGARS AND TOBACCO.

Beaumier Joseph, 14 High, Agawam
Burns Andrew, Front c Second, Mitt
CARROLL JAMES M., 48 Union —See p 984
Fossa Peter, 98 Bridge
LaMontagne Napoleon, 94 Main
Sperry George S., 72 Bridge
Verespej Stephen, 134 Bridge

CLERGYMEN.

Aldrich Duane B. (Meth), 6 Pleasant, Mitt
Atherton Warren L. (Bapt), 37 Irving
Comtois Joseph O. (R C), 61 Main
Curtis Gilbert A. (Cong), 253 Westfield, Mitt
Dalpe J. Avila (R C), 3 Church, Agawam
Donahue James B. (R C), 20 Pine Mitt
Leonard Charles S. (Bapt), h 58 Church

Love George W. (Cong), 341 Elm
Mullen John J. (R C), 233 Main
Tyrrell James J. (R C), 20 Pine, Mitt
Webb William H. (Cong), 169 Park av
Wriston John (Meth), 36 Church

COAL AND WOOD.

Cook William F., Second, Mitt
Demond A. H. Co., office 29 Front, Mitt
Farnsworth Charles D., 161 Bridge
Lamson Lucian L., 16 Union

CONFECTIONERY AND FRUIT.

Beaumier Joseph, 14 High, Agawam
CARROLL JAMES M., 48 Union —See p 984
Fortin Josephine Mrs., 13 School
Fossa Peter, 98 Bridge
Gates Edmund H., 41 Front, Mitt
Mandorla Caterina Mrs., King c River, Agawam
Sperry George S., 72 Bridge
Verespej Stephen, 134 Bridge

CONSULTING ENGINEER.

McCarthy Justin H., 4 Elmdale

CO-OPERATIVE BANK.

West Springfield Co-operative Bank, J. C. Worcester sec, office Town Hall building, 126 Park

CREAMERY.

McGarvey Bartholomew, rear 178 New Bridge

CROCKERY AND GLASSWARE.

Lavene Nathan, 116½ Bridge

DENTISTS.

Desoe Roland E., 264 Main
Smith Samuel G., 139 Park

DEPUTY SHERIFF.

Phelps Henry S., 282 Westfield, Mitt

DRESSMAKERS.

Bertocchi Robert Mrs., 56 New Bridge

Cermak J. E. Mrs., 40 Bridge
Chapin William A. Mrs., 1483 Riverdale
Chatelle Minnie A. Mrs., 88 New Bridge
Corbett Jerome Mrs., 326 Main
Foley Alice Mrs., 120 Main
Gardner Fletcher Mrs., 25 George
Holcomb May H. Mrs., Summit, Mitt
Jacques Alexsinac, 19 Railroad
Kavanaugh Maybelle G., 227 New Bridge
Keohane Timothy Mrs., 101 Fairview av
Lucia Alfred Mrs., 32 Moseley av
MacDonald Maggie Mrs., 14 Prospect, Mitt
Moriarty Margaret A., 42 Bridge, Agawam
Rioux Palmyer L., 141 Main
Rogers George W. Mrs., 117 Bridge
Stanton Mary A. Mrs., 302 Elm
Tait Amelia C. Mrs., 420 Main
Taylor John Mrs., 34 Fairview av
Tubbs Eda M., 233 Westfield
Ufford Rowena L., 54 Russell

DRUGGISTS.

Balch & Radding, 122½ Bridge
CHANDLER WILSON B., 135 Main—See p 985
Darling Irving A., 78 Elm
SMITH CLARENCE E., 29 Front, Mitt—See p 984

DRY GOODS.

SMITH CLARENCE E., 29 Front, Mitt—See p 984

ENGRAVER.

(Metal.)

Dearden J. Alfred, 339 Riverdale

EXCAVATING AND GRADING.

Hayden George W., 57 Belle av

EXPRESS COMPANY.

American Express Co., B & A R R depot, Mitt

EXPRESSMEN AND TRUCKMEN.

Chalmers Robert J., r 27 George
Demond A. H. Co. (heavy trucking), office 29 Front, Mitt
Doty Frank W., 1749 Riverdale
Doty William E., 1558 Riverdale
Hayden George W. (truckman), 57 Belle av
Ivers Louis F., 46 New Bridge
Johnson H. Allen, 185 New Bridge
Lamson Lucian L., 16 Union
Mittineague and Springfield Express, Wallace A. Jones prop, office 29 Front, Mitt
Mosher Amos, 131 New Bridge
Mosher Peter, 99 Lowell

FISH AND OYSTER MARKET.

King Edward J., 108 Bridge

FLORISTS.

Clark Louis B., 403 Bridge
Cooley George D. Mrs., Maple c Bridge, Agawam
Miellez Adolph, Amostown rd
Wilkinson John, 17 Healy, Mitt

FLOUR, GRAIN, AND FEED.

Royce Bros, 72 Elm
Terry Charles E., 161 Bridge

FURNITURE DEALER.

Gibbons William E. (antique), 2 Westfield

GROCERS.

Bonneau G. Henry, Bridge c River, Agawam
CARROLL JAMES M., 48 Union —See p 984
Davenport Benjamin W., 22 Union
Fletcher George, 445 Bridge
Hauck Leo, 45 Main
Hegeman Charles W., 35 Front, Mitt
King Edward J., 108 Bridge
McCarthy M. & Co., 444 Westfield, Mitt
Mottle Joseph, 66 Bridge
Myslivecek Frank Mrs., 36 Main
Noonan William J., 2153 Riverdale
Parker Clarence, 263 Main
Peia Giovanni, River n Bridge, Agawam
Pezzine Alexander, 30 Main
Prenosil Justine S. Mrs., 46 Bridge
Reed John S., 96 Main
Riguzzi Giuseppe, 13 New Bridge
Riley Mary A. Mrs., 77 Sprague
Roloff Oscar T., 216 Main
Rosati Ermine, 82 Bridge

Royce Bros, 72 Elm
Smith Clifford S., 86 Main
Specos Frank, 13 King, Agawam
Spencer Eli N., 189 Union
Stephenson J. E. & Co., Ashley c Healy, Mitt
Webster Thomas W., 491 Westfield, Mitt

HARDWARE AND CUTLERY.

Elmer Willard N., 202 Main

HARDWOOD FINISHER.

MARENGO PETER A 333 Riverdale—See p 986

HAY AND STRAW.

Terry Charles E., 161 Bridge

HORSE RADISH MFRS.

Leonard W. & E., 14 Elm
RIVERDALE MARKET GARDEN, R. W. Cartter prop, 972 Riverdale—See p 985
Smith J. M. & A. H., 1461 Riverdale, Ashleyville

HORSESHOERS.

(See Blacksmiths.)

HOTELS.

Hotel Agawam, Edward E. Beebe prop, 23 Front, Mitt
Hotel Brightside, Benjamin W. Bright prop, 2068 Riverdale
Merrick House, P. J. Norris prop, 64 Bridge
Young's Hotel, Thomas J. Ash prop, Spring c High, Agawam

ICE CREAM SALOON.

Fossa Peter, 98 Bridge

ICE DEALERS.

Cook William F., Second, Mitt
HOME ICE CO., L. D. Dimick prop, 6 Westfield—See p 985
Ramapogue Ice Co., foot Park at railroad

INSURANCE AGENT.

SMITH CLARENCE E. (fire), 29 Front, Mitt—See p 984

LAUNDRIES.

Loy Charlie, 92½ Main
Rapisarda Alfred Mrs., 63 New Bridge

LIVERY, BOARDING, AND SALE STABLES.

Mosher Peter (hacks), 99 Lowell

MARKET GARDENERS.

Bath Charles F., 641 Riverdale
Brown Myron L. (cucumber grower), 1932 Riverdale
Brundrett Peter, 59 Hanover
Donaldson John D., 85 Bosworth
Leonard W. & E., 14 Elm
Pease Arthur L., 22 Elm
Pierce Walter H., 1117 Riverdale
RIVERDALE MARKET GARDEN, R. W. Cartter prop, 972 Riverdale—See p 985
Smith J. M. & A. H., 1461 Riverdale, Ashleyville

MASON BUILDERS.

Provost Clifford, 38 Cottage
Provost Samuel, 354 Main

MEAT MARKETS.

Bonneau G. Henry, Bridge c River, Agawam
CARROLL JAMES M., 48 Union—See p 984
GAUDREAU LUDGER J., King c High, Agawam—See p 986
Hegeman Charles W., 35 Front, Mitt
Keith Fred B., 1519 Riverdale
King Edward J., 108 Bridge
Montagna Angelo (peddler), 30 Railroad
Mottle Joseph, 66 Bridge
Prenosil Justine S. Mrs., 46 Bridge
Reed John S., 96 Main
Riley John D. (peddler), 20 Hampden, Mitt
Roloff Oscar T., 216 Main
Rosati Ermine, 82 Bridge
Royce Bros, 72 Elm
Smith Clifford S., 86 Main
Stephenson J. E. & Co., Ashley c Healy, Mitt

MEN'S FURNISHINGS.

Howard Orlando M., 131 Main
Morrill Julius A., 44 Union

MILK DEALERS.

Allen Bros, Amostown rd
Aschenbach Fred, 941 Westfield, Mitt
Bagg William H., 1198 Riverdale
Beauregard Michael, off Connecticut av
Berry Louis E., Amostown rd
Brown Charles W., 39 River
Coon William H., 75 Cayenne
Corey Alton C., 1180 Riverdale
Cottino Narciso, 138 Bosworth, Merrick
Hubbard Winthrop L., 1902 Riverdale
Jasmin Joseph, jr., Jasmin n Prospect Hill
Jasmin Philip, Jasmin n Prospect Hill
Leonard Harry P., 85 Rogers av
Mazars Frank, Amostown rd
McGarvey Bartholomew, r 178 New Bridge
Nelson George, 33 Lowell av
Norris William H., 76 New Bridge
Shean Michael, 40 Boulevard, Mitt
Smith Walter L., 206 Park
Smith W. F. & Son, 34 Rogers av
Street William M., 2109 Riverdale

MUSIC AND MUSICAL INSTRUMENTS.

Day George, 92 Bridge

MUSIC TEACHERS.

Bagg Amy U. W. Mrs., 75 Newton av
Bottum Nellie M., 79 Elm
Bourque Mary L., 97 Bridge
Brundrett Maude M., 59 Hanover
Corcoran Katherine M., 374 Baldwin
Cornine Frank C., 19 Irving
Day George (violin and piano), 92 Bridge
Drinan Stephen B., 16 Bridge
Miellez Margarethe Von Mitzlaff Mrs., Amostown rd
Persons Nellie M. Miss, 7 Ashley, Mitt
Regal Mary L., 91 Elm
Toomey Ellen L. B., 519 Westfield, Mitt
Waite Harris B. (vocal), 246 Elm
Weeks Bessie, 185 Western av

NEWS DEALER.

Sperry George S., 72 Bridge

NURSERYMAN.

Hitchcock Edwin M., 2 Suffield, Agawam

NURSES.

Blythe Margaret Mrs., Cooley n Walnut, Agawam
Brigham Anna D. Mrs., 792 Westfield, Mitt
Burt Mary L., 52 Park
Clark Louise Mrs., 28 Hanover
Coffey Nellie T., 342 Westfield, Mitt
Farrell Esther, 296 Main
Fisher Louise A., 70 Hill
Gilmore Helen J., 27 Globe
Granger Edwin L. Mrs., 780 Westfield Mitt
Gray Agnes Mrs., 13 Fairview av
Minkler Ethel I., 7 Front, Mitt
Oke Harriet A. Mrs., 30 Ashley, Mitt
Sherwin Lillian A., 72 George
Stevens Mary Mrs., 113 Elm
Warner Mattie E., Wayside av n Riverdale

OIL DEALERS, WHOLESALE.

Four Bros Independent Oil Co., Hisgen Bros props, 300 Bridge

PAINTERS AND PAPER HANGERS.

Beach Albert, 32 Moseley av
Garland James, 44 Russell
MARENGO PETER A 333 Riverdale—See p 986
Merry John F. (sign), Bridge c New Bridge
Smith Lyman E., 1 Lyman, Mitt

PAPER MFRS.

Agawam Paper Co. Div Am Writing Paper Co., Front, Mitt

MITTINEAGUE PAPER CO., **Horace A. Moses pres and treas, Front opp depot, Mitt—See adv Spfd Dept**
SOUTHWORTH CO., Front n depot, Mitt—See p 984
Springfield Glazed Paper Co. (glazed, plated and enameled), west end Bridge st bridge
Worthy Paper Co., River c Walnut, Agawam, P O Mitt

PENSION AGENT.

Burlingame Seymour F., 27 Russell

PHOTOGRAPHER.

Day George, 92 Bridge

PHYSICIANS AND SURGEONS.

Boivin Ovila L., 90 Main
Downey Henry A., 388 Westfield, Mitt
Flagg Payson J., Hemlock n Westfield, Mitt
Loomis William W., 57 Main
McLaughlin Patrick W., 37 Front, Mitt
Robbins Fred M., 24 Belle av
Syrett Edgar C., 359 Main

PICTURES AND PICTURE FRAMING.

Day George, 92 Bridge

PLUMBERS, STEAM AND GAS FITTERS.

Bath George W., 28 Hanover
Jacques Roderick W., 92 Main

PRINTER.

Stanton Lowell M., 302 Elm

REAL ESTATE AGENTS.

Ely Edward F., 25 Cottage
Loomis Harrison, 317 Riverdale
SMITH CLARENCE E., 29 Front, Mitt—See p 984

RESTAURANTS.

Hart Thomas (lunch wagon), 11 School
Howie George Mrs., 7 School
Triggs John (lunch wagon), ft Church

Young Men's Christian Association (R R Dept), at Machine shop ft Church

SAW FILER.

Tirrell Eri W., 438 Main

STOCK COMPANIES.

Demond A. H. Co., 29 Front, Mitt, incorporated August 1, 1901. Capital $5,000. President, Charles A. Edgerton; treas and mgr, Arthur H. Demond
MITTINEAGUE PAPER CO., Front opp depot, Mitt, incorporated 1892. Capital $150,000. Pres and treas, H. A. Moses, asst treas, Willis H. Sanburn —See adv Spfd Dept
SOUTHWORTH CO., Front n depot, Mitt, incorporated 1839. Capital $40,000. Pres and treas, H. W. Southworth, sec, M. S. Southworth—See p 984
Springfield Glazed Paper Co., west end Bridge st bridge, incorporated 1873 Capital $64,100. Pres, William H. Shuart, treas, John F Marsh
Worthy Paper Co., River c Walnut, Agawam, incorporated 1872. Capital $100,000. Pres and treas, Edgar S. Bliss

STOCK FARM.

McElwain John S., 1238 Riverdale

TAILORS.

Fuerst Alois, r 19 Barrett av
Tyrkas Leopold, 40 Globe

TELEGRAPH OFFICE.

Western Union Telegraph Co., B & A R R depot, Mitt

TELEPHONE COMPANY.

NEW ENGLAND TELEPHONE AND TELEGRAPH CO., 122½ Bridge and Elm c Westfield—See adv opp Business Directory Springfield Dept

TRUCKING.

(See Expressmen and Truckmen.)

UNDERTAKERS.

Morrill Julius A., 44 Union
Toomey David A., 519 Westfield, Mitt

VARIETY STORE.

Murphy John J., Baldwin n Bridge

VINEGAR MFRS.

Riverdale Mill, Harrison Loomis prop, 377 Riverdale

YEAST DEALER.

Finn William, jr., 414 Park

OFFICE
OF THE
Springfield Directory,
135 Dwight Street,
THE PRICE & LEE CO., Publishers.

Directories of all the Principal Cities on file for the accommodation of our Patrons and the Public.

WEST SPRINGFIELD TOWN OFFICERS, ETC.

TOWN OFFICERS.

Selectmen and Overseers of the Poor—Chairman, F. O. Scott; secretary, John J. Lysaght, Charles O. Palmer.

Town Clerk, Treasurer and Collector—Fred H. Sibley.

Police—Henry S. Phelps, Chief; John Saunders, William J. Lyons, W. R. Shaw, John J. Shields, John J. Sweeney.

Board of Health—Chairman, H. A. Downey, M. D.; Secretary, P. J. Flagg, M. D.; S. A. Bragg, Agent.

Inspector of Cattle—Joel H. Lombra.

Superintendent of Streets—J. Frank Hayes.

Sinking Fund Commissioners—H. S. Hyde, Campbell Chapin, Charles A. Edgerton.

Park Commissioners—J. L. Worthy, E. P. Bragg, W. J. Eldred.

Fence Viewers—Wm H. Bagg, Homer B. Miller.

Tree Warden—George W. Hayden.

Constables—Elam B. Jones, Joseph S. Loomis, Sumner A. Bragg, Lewis A. Hubbard, George W. Hayden, John J. Sweeney, Wm. F. Cook, Henry S. Phelps, John H. Saunders, Walter R. Shaw.

Justices of the Peace—Fred H. Sibley, Harry E. Ingraham.

Notaries Public—Clarence E. Smith, Harry G. Emerson.

Auditors—Aaron Bagg, John C. Worcester.

Assessors—Harrison Loomis, H. A. Sibley, Charles D. Farnsworth.

Water Commissioners—George N. Norris, chairman: Louis F. Ivers, secretary; John H. Healey.

Inspector of Meats and Provisions—Joel H. Lombra.

PUBLIC LIBRARY.

The Public Library in the Town Hall contains 8,033 volumes. The Library is open every Monday from 4 to 8.30 p m, Friday from 4 to 8.30 p m. Juvenile department, Wednesdays from 1.30 to 5.30 p m. Trustees, Daniel G. White, W. S. Bagg, Emma L. Bragg. Librarian, D. G. White.

WEST SPRINGFIELD FIRE DEPARTMENT.

Fire Engineers—N. A. Tinkham, T. J. O'Brien, Fred C. Hubbard.

Chief—Elam B. Jones.

Fire Wardens—E. O. Bagg, Ethan Brooks, Adolph Miellez, Lewis A. Hubbard, Joseph Coon, J. H. Lombra, B. Schladenhauffen, E. T. Sikes, Wm. Fitch, Harry Jourdan, F. E. Barnes.

LOCATION OF BOXES.

16.	Corner Lowell street and Agawam road.
23.	Springfield Glazed Paper Co.
24.	Corner Mulberry and New Bridge streets.
25.	Old Bridge street opposite Merrick House.
27.	Corner Main and School streets.
29.	Corner Russell and Union streets.
32.	Main, corner Moseley avenue.
35.	Corner Church and Main streets.
36.	Corner Worcester and Main streets.
38.	Town Hall.
41.	Front of Henry Pease's 40 Elm.
42.	Watering tank, near Holy Smoke Spring.
43.	Opposite Herbert N. Ashley's house, Riverdale street.
45.	Corner Riverdale and Jasmin streets.
46.	Corner Ashley avenue and Riverdale street.
47.	Corner Wayside avenue and Riverdale street.
48.	Corner Allyn avenue and Riverdale street.
49.	Opposite Dr. Shinkwin's house on Riverdale street.
54.	Boulevard between Westfield and King's highway.
56.	Corner Westfield and Pleasant streets.

57. Ashley street.
59. Mittineague Hose House.
63. Corner Westfield and Maple terrace.
64. Junction Westfield and King's highway.
67. Corner Front and First streets.
74. (Private.) Only to be used for a fire at one of the paper mills. Keys at the offices of the different mills.
82. (Private.) Boston & Albany Railroad shops.
83. (Private.) Boston & Albany Railroad shops.

Keys are on boxes, also in the care of the police and board of engineers.

PUBLIC SCHOOLS.

School Committee—Dr. P. W. McLaughlin, Chairman; C. J. Bell, W. B. Chandler, W. H. Bagg, Sophie R. Brooks, Nelson Sherburne.

Superintendent of Schools and Secretary—Clarence E. Brockway.

High School—Principal, John C. Worcester. Teachers: J. W. Thomas, S. Ed. McConnell, Frances O. Allen, Louise M. Brown, Cora E. Sweeney, Elsie Burdick.

Park Avenue School—Principal, Harry D. Vincent. Teachers: Cora M. Howlett, Mabel E. Sharp, Josephine M. Danahy, Mary F. Hinckley, Carrie A. Thurston; Kindergarten teacher, Lillian M. Capron.

Mittineague School — Principal, Mary R. Sullivan; Edith M. Phelps, Carrie K. Shepard, Ada M. Cook, Evelyn Dowding, Florence M. Barney, C. Mabel Barton, Catherine E. Maybury; Kindergarten teacher, Fannie I. Dorman.

Main Street School — Principal, Edgar E. White. Teachers: Edith L. Hart, Eva D. Mann, Mrs. Elizabeth S. Bogart, Agnes M. McFarland, Marie E. West, Lillian M. Eveleth, Elizabeth Ronayne; Kindergarten, Fannie I. Dorman.

Meadow Street School—Principal, Ellen E. Donkersley. Teachers: Margaret G. Riley, Frances M. Chapin, Katherine C. Flood, Molly L. Hoyt, Lena M. Cushman.

Bridge Street School—Teachers: Catherine E. Maloney, Edith E. Clifford.

Riverdale School—Teachers: Elizabeth L. Rowell, Grammar; Idella A. Hill, Primary.

Ashley School—Teachers: Bessie A. Parker, Emily J. Hulett, Grammar; Etta L. Alderman, Primary.

Prospect Hill School—Teacher, Agnes G. O'Connor.

Tatham School—Teacher, M. Gertrude Hill.

Amostown School—Teacher, Margaret E. Powers.

Drawing Teacher — Charlotte I. Lewis.

Music—Caroline W. Chaffin.

CHURCHES.

First Baptist Church—Corner Main and Merrick streets. This church was organized October 17, 1876. Pastor, Rev. Warren Lester Atherton. Clerk, B. S. Knowles; Treasurer, Geo. H. Lucas; Sunday-school Superintendent, Geo. H. Lucas.

First Congregational Church—First parish chartered by the State, November, 1696. Organized June, 1698. Pastor, Rev. George W. Love; Clerk of Parish, W. S. Bagg; Treasurer of Parish and Clerk of Church, Joseph M. Smith; Treasurer of Church, A. H. Smith; Superintendent of Sunday-school, Frank M. Spooner.

Park Street Congregational Church—Organized July 10, 1871. Pastor, Rev. William H. Webb, D.D.; Clerk of Church, Ethan Brooks; Clerk of Society, J. W. Thomas; Treasurer, R. Mather Bagg. Sunday-school Superintendent, Nelson Sherburne.

Mittineague Congregational Church — Organized 1850. Pastorate vacant. Clerk, E. H. Shepard; Treasurer, Harry A. Lamont. Sunday-school Superintendent, Edwin Smith.

First Methodist Episcopal Church of West Springfield—Corner Main and Russell streets. Organized May 14, 1876. Pastor, Rev. John Wriston; Secretary, Anna R. McKee; Treasurer, W. B. Chandler; Sunday-school Superintendent, Andrew P. Baird.

Mittineague Methodist Episcopal Church—Corner Pleasant and High streets. Pastor, Rev. D. B. Aldrich; Treasurer, Arthur Barrows; Sunday-school Superintendent, Francis L. Osteyee.

Church of the Immaculate Conception—Main street (Roman Catholic). Founded in 1877. Pastor, Rev. John J. Mullen.

St. Thomas Church—Mittineague (Roman Catholic). Pastor, Rev. James J. Tyrrell. Assistant, Rev. James B. Donahue.

Mittineague French Roman Catholic Church—Church street. Organized May 1, 1873. Pastor, Rev. J. Avila Dalpé.

West Springfield French Roman Catholic Church (Eglise Saint Louis)—Organized September, 1893. Pastor, Rev. J. O. Comtois.

YOUNG MEN'S CHRISTIAN ASSOCIATION.

West Springfield Railroad Department Young Men's Christian Association—Organized November 25, 1881. Have rooms in four cars and building near the machine shops, foot of Church street, Merrick. General Secretary, Cecil J. Bell.

SOCIETIES, ASSOCIATIONS, ETC.

Ancient Order of United Workmen, Merrick Lodge, No. 180—Instituted July 24, 1894. Regular meetings second and fourth Tuesdays of each month in Karel Havlicek Hall, Merrick. M. W., Frank J. Ashley; Recorder, R. B. Pillsbury; Financier, J. F. Wilson; Receiver, Patrick Donnellan.

Father Mathew T. A. B. Society—Mittineague. Meets first and third Sundays of each month over Post Office, Mittineague. President, John F. Hennessy; Recording Secretary, Patrick J. Hennessey; Financial Secretary, John F. O'Brien; Treasurer, John J. Lysaght.

Firemen's Aid Association, West Springfield, Mass.—President, E. B. Jones; Secretary, T. J. O'Brien; Treasurer, N. A. MacDonald.

Karel Havlicek Building Corporation—185 Bridge street, Merrick. President, Stephen Verespej; Clerk, Emil Volenec; Treasurer, Joseph Pokorny.

Knights of Malta, Mittineague Commandery, No. 314—Instituted Nov. 11, 1901. Meets every Monday evening. Sir Knight Commander, Frank O. Scott; Generalissimo, Wm. Porter; Captain General, Herman Walters; Prelate, Lyman E. Smith; Recorder, James R. Dearden.

Odd Fellows, Tekoa Lodge, No. 138, I. O. O. F.—Meets every Friday evening in Odd Fellows' Hall. N. G., F. H. Wyman; V. G., J. J. Faas; Secretary, A. L. Warriner; Financial Secretary, Charles O. Palmer; Treasurer, L. A. Lawson.

Patrons of Husbandry, West Springfield Grange—Meets first and third Wednesday of each month at Town Hall. Master, Edwin C. Powell, Longmeadow; Secretary, Ruth B. Allyn; Treasurer, Harrison Loomis.

Pawcatuck Tribe, No. 117, Improved O.R.M.—Instituted May, 1899. Meets 1st and 3d Wednesday sleep of each month at Columbia Hall, Merrick. Prophet, E. L. Mosher; Sachem, Geo. Oxner; Sen. Sag., D. J. Votava; Jr. Sag., W. J. Martyny; C. of R., R. J. Dunne; K. of W., J. P. Gaffney; C. of W., W. A. Lamberton.

Ramapogue Historical Society—Annual meeting first Tuesday in May at 70 Park street. President, Ethan Brooks; Secretary, Mrs. Howard K. Regal; Treasurer, Robert D. White.

Riverdale Men's Club—President, Fred C. Hubbard; Treasurer, Frank C. Rising; Secretary, Winthrop S. Bagg.

Women's Auxiliary, R. R. Y. M. C. A.—President, Mrs. T. J. Marinus; Secretary, Mrs. L. S. Lazelle; Treasurer, Mrs. F. A. Tripp.

CEMETERIES.

Ashleyville Cemetery—Riverdale above Ashley avenue, Ashleyville. Agent for sale of lots, William H. Bagg.

Church Street Graveyard—This is the oldest burial ground in the town, is well preserved, but it is almost impossible to decipher most of the inscriptions. Among those that can be read are "Nataniel Dwite," died November, 1711, and Rev. John Woodbridge, first minister of West Springfield, who "fell asleep June 10, 1718." No body has been deposited in these grounds since the beginning of the last century.

Town Hall Cemetery—This is a burying ground lying between Town Hall and Park Street Church and was laid out about 1780. The first burial was that of Solomon Lathrop, 1787.

Meeting House Hill Cemetery—These grounds are owned by the First Church parish. The first burial in it was in 1808. It contains a soldiers' monument, a brownstone shaft about twenty feet high, bearing inscriptions of thirty soldiers of the 10th Massachusetts regiment.

Pawcatuck Cemetery—Sibley avenue, near Dewey street, Tatham. First burial in 1772. Sexton, C. A. Sibley.

St. Thomas R. C. Cemetery—King's highway opp Chestnut, Mittineague.

POST OFFICES.

Merrick Station—135 Main street. Wilson B. Chandler, Supt. Free delivery. Carriers from Springfield, Mass. Mails close at Merrick station for Springfield at 1.00 p m. Arrive at Merrick station at 11.45 a m from Springfield.

West Springfield Station—Corner Elm and Westfield streets. I. A. Darling, Supt. Mails close 7.50 a m, 1.15, 3.30 and 6.35 p m. Mails arrive 7.30 a m, 12.30, 3.30 and 7 p m.

Mittineague—Front street, Mittineague. Postmaster, Edwin Smith. Mails close for the East: 10.40 a m and 5.23 p m; for the West: 7.51 a m and 4.21 p m. Mails arrive from the East: 6.20 and 8.01 a m and 3.26 and 4.31 p m; from the West: 10.50 a m. Closed pouch for Springfield, Mass., dispatched at 6.35 p m.

CHICOPEE

DIRECTORY.

Chicopee Savings Bank,

Established 1854.

14 Springfield Street, opposite City Hall,

CHICOPEE, MASS.

BUSINESS HOURS, 9 A.M. TO 3 P.M.

JOHN B. WOOD, President.

VICE-PRESIDENTS.

A. J. JENKS, L. E. HITCHCOCK, C. A. TAYLOR, L. A. AUMANN.

LUTHER WHITE, Secretary.

RUSSELL L. SCOTT, Treasurer.

TRUSTEES.

JOHN B. WOOD,
C. A. TAYLOR,
FRANK P. LUDWIG,
L. A. AUMANN,
A. J. JENKS,
C. J. DRISCOLL,
G. A. BLAISDELL,
N. B. CARTER,
L. E. HITCHCOCK,
P. J. NEWELL,
J. L. PEASE,
W. J. FULLER.
LUTHER WHITE,
C. E. CREHORE,
F. X. DEROIN,
H. A. MORSE,
J. M. GRISE,

DEPOSITS, - - - $1,950,000

INTEREST ON DEPOSITS commences the First Day of January, April, July, October. Any sum not exceeding One Thousand Dollars will be received on deposit, and compound interest allowed until Principal and Interest amount to Sixteen Hundred Dollars.

CHICOPEE GAS LIGHT CO.

GEORGE BULLOCK, President. **MURRAY W. DODGE, Treasurer.**

LUTHER WHITE, Vice-President and Clerk.

C. H. NUTTING, Superintendent. **EDWIN E. WETHERBY, Gen. Mgr.**

DIRECTORS.

RICHARD S. STORRS, **S. READING BERTRON,**

LUTHER WHITE.

Office, 11 Center, First National Bank Block. Office, 117 Main, Chicopee Falls.

Gas Stoves and Appliances Sold at Cost.

Gas Ranges Connected Free.

GAYLORD-KENDALL CO.,

BANKERS,

CHICOPEE, MASS.

Deposits received subject to check. Discounts daily.

Accounts solicited.

EMERSON G. GAYLORD. FRANK C. KENDALL.

The Chicopee Falls Savings Bank.

Established 1875.

Banking Room, 105 Main Street, Chicopee Falls, Mass.

Business Hours from 9 A. M. to 3 P. M., and on Thursday and Saturday Evenings from 6 to 8 P. M.

DEPOSITS, $1,100,551.

GEORGE S. TAYLOR, President.

Vice-Presidents.

T. C. PAGE, DANIEL DUNN, ANDREW GALE.

HENRY J. BOYD, Clerk and Treasurer.

MABEL HOBART PAGE, Asst. Treasurer.

Trustees.

FRED N. WITHREL,
GEORGE M. MORTON,
JAMES FLINT,
L. J. GIBBS,
CHARLES KING,
W. S. PAGE,
ELMER R. TAYLOR,
F. E. PATTERSON,
A. R. MARTIN,
E. J. O'NEIL,
GEORGE W. BRAY,
P. M. SHEA,
W. O. KENTFIELD,
F. L. HINKLEY,
LUCIEN LYON.

Finance Committee.

JAMES FLINT, GEORGE M. MORTON, W. S. PAGE, FRED N. WITHREL.

JOHN D. BRYANT, President. **GAMALIEL BRADFORD**, Treasurer. **CHAS. A. BUCKLEY**, Superintendent.

Ames Sword Company.

CHICOPEE, MASS.

OUR SPECIALTY:

Standard and Black Uniforms for Knights Templar.

PAGE NEEDLE CO.

MANUFACTURERS OF

LATCH NEEDLES

OF ALL KINDS.

18 BRIDGE STREET,

Chicopee (Falls), Mass.

Newton, from Stearns terrace to 25 Nonotuck avenue.

Ney, from 695 N. Chicopee easterly (Fairview).

Nichols Road, from Dwight terrace northerly.

Nonotuck Avenue, from 55 Lemuel avenue to Cross.

North Chicopee, from Montgomery n railroad northerly to S. Hadley Falls (Will).

North Main, continuation of North Main of Springfield to Center.

Oak, from Grove near Church, to W. Main (C. Falls).

Olea, from 791 Grattan southerly (Aldenville).

Olivine, from 781 Chicopee easterly to B & M R R (Will).

Olmsted Avenue, from 430 Springfield westerly to McKinley avenue.

Orange, from Montgomery near B & M R R southerly (Will).

Orchard, from 490 Front to 149 Fairview avenue.

Otis, from Henshaw to Fay (C. Falls).

Oxford, from Victoria easterly (C. Falls).

Park, from 63½ West to 120 Cabot, junction Dwight.

Patrick, from 49 Sheridan northerly (C. Falls).

Pearl, from 91 Springfield, opposite Chapman, to 76 Grape.

Pendleton Avenue, from 101 Prospect southerly to Montgomery (Will).

Percy, from 591 Grattan westerly to Columbus avenue (Aldenville).

Perkins, from 115 School to 174 Front.

Pine, fr 155 Belcher to 200 Broadway (C. Falls).

Plainfield, from North Main near Springfield line to Connecticut river, then to Springfield.

Pleasant, from 144 Springfield to 259 School.

Prospect (Will), from Chicopee street near depot to South Hadley line.

Prospect Avenue, from 384 Springfield westward to 265 Hampden.

Providence, from 701 Grattan southwesterly to Columbus av (Aldenville).

Quarry Avenue, from 437 Front.

Railroad Row, northerly from Exchange west of Junction depot.

Reed Avenue, from 48 Hilton, southeasterly (C. Falls).

Reed Avenue, from 367 Britton southerly (Fairview).

Rich, from 488 Main, southwesterly (C. Falls).

Richmond, see Hilton.

Riverview Place, from 976 Chicopee westerly and southerly (Will).

Rolf Avenue, from Grattan southeasterly (Aldenville).

Roosevelt Avenue, from 341 Springfield easterly.

Royal, from junction of Granby rd to Church (Fairview).

Rumrill Avenue, eastward from 58 Montgomery (C. Falls).

Russell, from 163 Hampden to Highland avenue.

Sachem, from Stearns terrace westerly to bey Nonotuck av.

Sampson, from Sheridan northerly (C. Falls).

Sand Pit Road, from St. James avenue northeasterly to Morgan Road (C. Falls).

Schley, from Sheridan northerly (C. Falls).

School, from 33 West to 50 South.

Shelton, east from 151 Muzzy to Waite av (C Falls).

Sheridan, from 40 Montgomery easterly and northeasterly to Ludlow line (C. Falls).

Sherman Road, from Springfield southeast to Springfield line.

Skeel, from Newton south (Will).

Smith, from 789 N. Chicopee easterly (Will).

South, from 176 Springfield to 195 Center opposite West.

Southwick, from 180 East southeasterly to Shelton (C. Falls).

Spring, from 322 Front to 57 Springfield.

Springfield, from Chicopee river near Center depot south to Springfield line.

Spruce, from 26 School to 21 Park.

Stearns Terrace, from 258 Springfield to 36 Lemuel avenue.

Stebbins, from 75 Dale northeasterly (Aldenville).

Stevens, from Center north to Wyman.

St. Jacques Avenue, from 151 Church westerly (Fairview).

St. James Avenue, from 383 Broadway (C. Falls) to Springfield line.

Summer, from 150 Broadway to 85 Pine (C. Falls).

Taylor, from 46 Sheridan southeasterly (C. Falls).

Tremont, from 86 West to B & M R R.

Trilby Avenue, from 547 Grattan westerly to Columbus av (Aldenville).

Union, from 131 Center to 110 South.

Van Horn, from 252 Fairview av southerly.

Victoria, from 296 East southeasterly (C. Falls).

Waite Avenue, from 212 East southwesterly to bey Morton (C. Falls).

Walnut, from 79 Church southeasterly to 120 Broadway (C. Falls).

Walter, from 654 Chicopee westerly (Will).

Ward, from below 204 Grattan to 57 Columba (C. Falls).

Washington, from Monroe north (C. Falls).

Wedge's Court, from 158 School southerly.

Wells Avenue, from 51 Montgomery southwesterly to 104 Grattan (C. Falls).

West, from 56 Exchange to 220 Center opposite Hampden.

West Main, southeast side B & M R R, southerly from 1 Main to Oak (C. Falls).

Western Avenue, from 526 Broadway westerly (C. Falls).

White, from Waite av southeasterly (C. Falls).

Whitman, from 740 Chicopee westerly (Will).

Wilfred, from 54 Marcell to 45 Mary (Aldenville).

William, from Hampden bey Prospect westerly.

Winthrop, from New Ludlow road north (Fairview).

Wintworth, from 380 Front to 25 Elm.

Wyman, from 272 Center west to Stevens.

Wymanlee Avenue, from Sheridan to Willimansett depot (C. Falls).

Yale, from 105 Muzzy to Southwick (C. Falls).

Yvonne, from 807 Chicopee easterly to B & M R R (Will).

HALLS AND BLOCKS.

Belanger's Block, Chicopee cor Emerson (Will).

Benn Block, 45-47 Cabot.

Bray's Block, 69 to 75 Main (C.Falls).

City Hall, junction Front and Springfield streets.

De Gray's Hall, 90 Main (C. Falls).

Dunn's Block, 96 to 102 Main (C. Falls).

Exchange Block, corner Exchange and Miller streets.

Father Mathew T. A. B. Society Hall, 115 Main street (C. Falls).

Foresters' Halls, 8 Springfield, 151 Main (C Falls) and 78 Meadow (Will).

Geer's Block, 220 to 224 Exchange.

Genest Block, 1050 to 1054 Chicopee (Will).

Grand Army Republic Hall, 18 Springfield.

Hibernian Hall, 254 Exchange.

I. O. O. F. Hall, 251 Exchange and 15 Grove (C. Falls).

Kendall's Block, from 6 to 20 Springfield.

Kendall and Goodwin's Block, 243 to 257 Exchange.

Knights of Columbus Hall, 254 Exchange and 112 Main (C. Falls).

Langlois Block, 86 to 88 Market street (C. Falls).

Masonic Hall, Kendall's block, 18 Springfield.

Masonic Hall, 57 Main street (C. Falls).

McCarthy's Block, Chestnut corner School.

Music Hall, 236 Exchange.

Pulaski Hall, 61 Cabot.

Red Men's Hall, 10 Center.

Roberts Hall, 7 Grove (C. Falls).

Royal Arcanum Hall, 15 Grove (C. Falls).

Shaw's Block, 28 to 32 Center.

St. Joseph Temperance Society Hall, 56 Perkins.

St. Patrick's Hall, Chapin c Clinton.

Temple Block, 21 to 25 Center.

Union Block, 204 to 218 Exchange.

Union Block, 74 to 84 Market (C. Falls).

Union Hall, 70 Market street (C. Falls).

Union Labor Hall, 112 Main (C. Falls).

Veranus Casino, 330 Springfield.

White's Block, 242 to 250 Exchange.

CHICOPEE DIRECTORY.

Abbreviations.

ab—above
adv—advertisement
agt—agent
al—alley
assn—association
asst—assistant
av—avenue
bartdr—bartender
bdg—building
bds—boards
bet—between
bey—beyond
bkpr—bookkeeper
blksmith—blacksmith
c—corner
carp—carpenter
C Falls—Chicopee Falls
clk—clerk
com—commission
com trav—commercial traveler
condr—conductor
confec—confectionery
corp—corporation
ct—court
dept—department
dlr—dealer
do—ditto
E—East
elec—electrical
elect—electrician
emp—employed
est—estate
F—Fairview
h—house
hkpr—housekeeper
Ind Orchd—Indian Orchard
insp—inspector
kpr—keeper
lab—laborer
mach—machinist
mech—mechanic
mfg—manufacturing
mfr—manufacturer
mgr—manager
mkr—maker
N—North
n—near
opp—opposite
pl—place
pres—president
prin—principal
prop—proprietor
r—rear
rd—road
rem—removed
res—residence
rms—rooms
S—South
sec—secretary
sq—square
steno—stenographer
supt—superintendent
tchr—teacher
tel opr—telephone operator
ter—terrace
treas—treasurer
uphol—upholsterer
vet surg—veterinary surgeon
v pres—vice-president
W—West
wid—widow
Will—Willimansett
wkr—worker
wks—works
(1) indicates number of room in a building.
The words "street" and "Miss" are implied.

AFoundries, Ames Foundries
ASCo, Ames Sword Co
B&TATCo, Belcher & Taylor Agricultural Tool Co
BCarpetCo, Burtworth Carpet Co
CMCo, Chicopee Manufacturing Co
CTTMfgCo, Coburn Trolley Track Mfg Co
DMCo, Dwight Manufacturing Co
FRCo, Fisk Rubber Co
LKMCo, Lamb Knitting Machine Co
JSA&TCo, J Stevens Arms and Tool Co
O&TCo, Olmsted & Tuttle Co
PCCo, Page Chocolate Co
PNCo, Page Needle Co
PSDFCo, Page-Storms Drop Forge Co The
SBJCo, The S Blaisdell Jr Co
S-DCo, Stevens-Duryea Co
SManf'gCo, A G Spalding & Bros Manf'g Co

ABBE OSCAR A carp and real est 676 Broadway C Falls h do
Abbey Charles C real est and coal dlr 43 Exchange h 170 Springfield
Abbott Mary A wid Thomas bds 118 Ingham Will
Thomas J wirewkr bds 118 Ingham Will
William H wirewkr h 118 Ingham Will
Academy of Our Lady of the Elms Sister M Justinian Sister Superior 291 Springfield
Ackerman George jr policeman h 31 Ward C Falls
George J emp JSA&TCo bds 197 Main C Falls
John W emp S-DCo h 122 Chicopee
Adair George emp JSA&TCo bds 80 Springfield
Maria wid Robert h 80 Springfield
William lab h 108 Front
Adams Adolphe h 78 West
Arthur J emp JSA&TCo h 139 Broadway C Falls
Caroline L wid John bds 139 Broadway C Falls
Cecil farmer h Clough dist Ind Orchd rd C Falls
Clifton R emp JSA&TCo bds 27 Belcher C Falls
James R emp JSA&TCo h 27 Belcher C Falls
Louis F emp JSA&TCo bds 76 Muzzy C Falls
Pierre rem to Connecticut

Robert B foreman JSA&TCo h 8 Washington C Falls

Aggerup Emil emp DMCo h 493 Front

Ahearn Mary bds 169 Exchange
  Mary Mrs bds 31 Pleasant
  Nora wid Martin bds 250 School

Ahern David h 8 Taylor C Falls

Aiken William G emp JSA&TCo h 73 Springfield

Ains Henry emp JSA&TCo h 259 Main C Falls
  Mary wid Calix bds 156 Grattan C Falls
  Napoleon foreman S-DCo h 16 Belcher C Falls
  Vital F mach h 15 Reed av C Falls

Alben Albert papermkr bds 113 Prospect Will
  Robert B papermkr bds 113 Prospect Will
  Robert E watchman h 113 Prospect Will

Albina M Sister rem to Spfd

Alden Edward M real est 154 Meadow Will h do
  Edward S linotype opr h 600 Grattan Aldenville
  Percy M real est Holyoke bds 154 Meadow Will
  Walter M bkpr bds 83 Church C Falls

Aldenville School Grattan n Dale Aldenville

Aldrich Frank W rem to Spfd
  William T clk SManf'gCo bds 15 Madison C Falls
  William W mech h 15 Madison C Falls

Alexander Mary E wid Arthur A nurse bds 486 Front

Alexandre Medard emp DMCo h 86 Front
  Philip rem to Meriden Ct
  Wilfred bds 86 Front

Alexopoulos Peter emp JSA&TCo bds 70 Grattan C Falls

Alix Fred emp S-DCo bds r 44 Linden C Falls
  Henry A emp LKMCo h r 44 Linden C Falls
  Leo rem to Meriden Ct

Allaire Albert mech h 51 Walter Will
  John emp DMCo bds 51 Front
  Philias emp DMCo h 51 Front

Allard E Henry lab bds 1 Kendall ct
  Henri emp JSA&TCo h 15 Broadway C Falls

Allburg Ernest emp S-DCo rms 146 Broadway C Falls

Allen Adelard emp B&TATCo h 161 Main C Falls
  Alice M bds 227 East C Falls
  Bessie tchr Chapin school Will res Holyoke
  Edward A emp LKMCo h East n city line C Falls
  Everett W mach bds 75 Chapin
  George F emp JSA&TCo h 26 Muzzy C Falls
  Gertrude A emp DMCo bds 40 Wyman
  Henry S clk 103 Main C Falls h 227 East do
  Thomas emp B&TATCo h 161 Main C Falls
  Thomas A mech bds 40 Wyman
  Thomas P emp JSA&TCo h 40 Wyman
  Virginia Mrs h 238 Main C Falls
  Walter W emp S-DCo bds East n city line C Falls
  William F mech h 200 Center

Almshouse Chas E Butler supt 820 Front C Falls

Alsterberg Carl O emp S-DCo h 11 Ellerton C Falls

Alvord School 180 Broadway C Falls

American Express Co 22 Springfield 90 Main C Falls and at depot Will
  House J Hines & Co props 63 Court C Falls

AMES FOUNDRIES A G Spalding & Bros Manf'g Co props iron founders and bronze statuary opp Center depot—See p 1065

AMES SWORD CO mfrs swords, society goods etc ft Grape—See p 1063

Amnotte David C printer h 2 Riverview pl Will

Anders Emil painter h 821 McKinstry av Aldenville

Andersen Peter molder h 28 Erline Will

Anderson Albert emp SManf'gCo bds 26 Dwight
  Axel rem to Spfd
  Carl woodwkr h 240 Springfield
  Frederick H cigarmkr h 876 Chicopee Will
  Grace O tchr bds 302 Springfield
  Gustave emp LKMCo h 17 Naomi C Falls
  Henry h 43 Pine C Falls

Anderson
James emp 101 Front h 28 Howard
James jr emp SManf'gCo bds 28 Howard
John mach tender h 378 Britton F
John D rem to Hartford Ct
Joseph B clk FRCo bds 59 Belcher C Falls
Mary bds 146 Muzzy C Falls
Raymond M foreman S-DCo bds 58 Cochran C Falls
Sarah wid Thomas h 19 Chapman
Anderton William E emp S-DCo h 16 Harvard C Falls
Andonovardakis George emp DMCo bds 4 Lawrence rd
Andrews Frank E emp S-DCo bds 51 Arlington C Falls
James emp JSA&TCo h 51 Arlington C Falls
James A foreman DMCo h 82 School
J Winthrop rem to Bristol Ct
Nellie emp DMCo bds 26 Dwight
ANDREWS ROBERT reedmaker 101 Front h 516 do—See p 1064
Thomas emp RAndrews bds 516 Front
William emp RAndrews bds 516 Front
William E emp JSA&TCo h 40 East C Falls
Andryan Antoni emp JSA&TCo h 12 Grove
Angelopoulos Peter emp JSA&TCo h 70 Grattan C Falls
Vasilis emp JSA&TCo bds 62 Grattan C Falls
Angloupas Elefterios emp DMCo bds 31 Coolidge rd
Aniolowski Stanislaw emp CMCo bds 13 W Main C Falls
Anthony Joseph Rev h 14 Highland av
Appelmann Jacob grocer 29 Chicopee h do
Arbour Joseph emp JSA&TCo bds 55 Market C Falls
Arbus Sophia M steno O&TCo res Spfd
Archambeau Alfred mach bds 279 Front
Archer Clarence H bkpr SManf'gCo res Spfd
James M bds 333 Front
Archibald George O emp FRCo h 3 Muzzy C Falls
Arczyszewski John emp DMCo bds 21 Miller

Arel Eleanore wid Leon bds 6 Leary av C Falls
Armstrong Anson B furniture etc 233 Exchange h Stearns ter n Springfield
Archibald W baggagemaster depot Will bds 13 Arthur do
Ernest G drop forger h 117 West
Etta bds 196 School
George carp rms 121 Church C Falls
Maria J hkpr Nonotuck av opp Sachem
Walter toolmkr rms 257 Exchange
Arpin John watchman S-DCo bds 75 Grove C Falls
Artist Printing Co The Frank Fuhrmann prop 17 Whitman Will
Arysztowski John emp SProvCo h 34 Park
Ash Frank A emp JSA&TCo bds 35 Emmett C Falls
Frank J bds 58 Taylor C Falls
Frank J bartdr 63 Court C Falls h 107 Main do
James F (DunnAsh&O'Neil) r 103 Sheridan C Falls h 96 do
James M bds 58 Taylor C Falls
ASH JOHN H prop Hotel Imperial 5 and 7 Sheridan C Falls h do—See p 1070
Margaret M bds 18 Taylor C Falls
Mary wid John M rms 90 Sheridan C Falls
Thomas J polisher h 35 Emmett C Falls
Thomas J jr emp JSA&TCo bds 35 Emmett C Falls
Thomas M h 102 Sheridan C Falls
Thomas T emp JSA&TCo h 8 Taylor C Falls
Ashe Agnes M bkpr 82 Main C Falls bds 102 Sheridan do
James T saloon and cooler mfr 82 Main C Falls h 24 Ellerton do
Ashek Valenty baker emp 41 Chicopee h Chicopee n bridge
Ashford Achille bds 769 N Chicopee Will
Ashley Clarence rem to Holyoke
Frank H rem to Holyoke
Asselin Arthur brasswkr h 95 West
Frederick J foreman FRCo h 67 Walnut C Falls
Pierre molder bds 7 Dwight
Assessors' office City Hall
Assumption Church (French) off Front n Academy

Parochial School 94 Center
Astley Frank H mech h 26 Olivine Will
Atherton John emp S-DCo h 245 School
Atkins Ellen J wid Seymour D h 187 Prospect Will
Atkinson Isaac driver 51 Main C Falls h 31 Victoria do
Roland h 31 Victoria C Falls
Thomas H emp JSA&TCo h 32 Victoria C Falls
Auclair Alberic buffer h 59 Chestnut
Audette Antoine L foreman JSA&TCo h 25 Belcher C Falls
Arthur C emp JSA&TCo bds 220 Main C Falls
Frederick emp S-DCo h 164 Front
Joseph bds 164 Front
Audren Adolphe h 144 Cabot
Adrian clk bds 144 Cabot
Amaury clk bds 144 Cabot
Frank D clk 286 Exchange bds 144 Cabot
George rem to Springfield
Auger Charles blksmith h 187 Center
Dominic blksmith h 8 Dwight
Michel emp HStRyCo h 252 Montcalm F
Ubald bds 192 Hampden
Auld J h 21 Emerson Will
Aumann Louis A agt DMCo h 116 School
Aurnhammer Frank h 22 Farmington F
Aust Isabella Mrs bds 180 Britton F
Austin Mary wid Frank A h 105 Springfield
Avery Adelia A wid William h 188 Chicopee
Frank teamster bds 84 Front
John F emp S-DCo h 155 Belcher C Falls
Lillian M bds 188 Chicopee
Ayers Charles bds 17 Dwight
Edward E Rev pastor C Falls M E Church h 24 Summer do
George D drop forger h 93 West
John rem to Hampden
Louis lab h 17 Dwight
Louis jr emp DMCo bds 17 Dwight
William emp SManf'gCo h 241 Hampden
Ayotte John emp FRCo h 50 Charles C Falls
Azard Paul h 21 Emerson Will

BABBITT GEORGE H T h 340 Grove C Falls
Babiasz Andrew emp CMCo bds 2 W Main C Falls
Babiec John farmhand h 47 Perkins
Joseph emp DMCo bds 196 Exchange
Michael lab h 17 Depot
Peter farmhand bds 196 Exchange
Stanislaus farmhand bds 16 Chestnut
Babineau Edmond rem to Canada
Edward bds 7 Kendall ct
Gregoire h 85 School
Joseph rem to Holyoke
Bach Albert papermkr h Britton n Hartford Will
Louis bds 693 N Chicopee Will
Bachand Charles carp h 635 McKinstry av Aldenville
Israel painter bds 75 Market C Falls
Louis carp h 609 Grattan Aldenville
Louise clk 96 Main C Falls bds 75 Market do
Marie Mrs h 75 Market C Falls
William B foreman SManf'gCo h 45 Elm
Bacon Rudolphe G cigarmkr bds 271 School
Bacopoulos Antoni emp DMCo h 50 Front
Peter emp DMCo h 50 Front
Thomas emp DMCo h 50 Front
Bader Joseph silkwkr h 124 Church F
Baer Frank H emp B&A h 21 Marble av
Bagley John J watchman FRCo h 18 Main C Falls
John J restaurant 125 Main C Falls rms 122 Pine do
Mary A bds 122 Pine C Falls
Michael J emp CMCo h 36 Grove C Falls
Nellie R clk 125 Main C Falls bds 122 Pine do
Teresa R clk JSA&TCo bds 122 Pine C Falls
Timothy J bkpr 9 Grove C Falls h 122 Pine do
—see Begley
Bail Cesaire carp h 19 Church F
Octave h 19 Church F
Samuel grocer and postmaster 477 Britton F h do
Bailey Edward T emp JSA&TCo bds Wildes Hotel

Baillargeon Francois emp FRCo h Granby rd n Grattan C Falls
Georgianna h Granby rd n Grattan C Falls
Baird Katherine wid William hkpr 18 Main C Falls
Thomas A emp JSA&TCo h 146 Muzzy C Falls
Bajak Julian emp DMCo bds 206 Front
Bajda Antoni emp DMCo bds 16 Cabot
Baker Arthur G rem to Washington D C
Bridget Mrs emp CMCo bds 23 Main C Falls
Charles E farmer h 366 Chicopee
Ellen wid William bds 256 Grove C Falls
Henry teamster h Montcalm F
Henry jr rem to S Hadley Falls
James A mason bds 288 Center
John emp JSA&TCo bds 288 Center
John rem to S Hadley Falls
John jr farmer h Montcalm F
John B emp CTTMfgCo h 193 Britton F
John J emp FRCo h 20 Hamilton C Falls
Joseph J bds Irene Will
Lizzie L wid T Hollis rem to Philadelphia Pa
Margaret wid Michael bds 44 Walnut C Falls
Mary Mrs h 36 Grove C Falls
Patrick teamster h 288 Center
Patrick emp JSA&TCo h 44 Walnut C Falls
Raymond H milk dlr 172 Fairview av h do
William J rem to California
—see Belanger
Baldwin John emp S-DCo rms 270 Main C Falls
John H hulled corn dlr 143 Chicopee h do
Balicki Cyper lab bds 47 Perkins
Frank farmhand h 47 Perkins
Joseph emp FRCo bds 15 Chestnut
Balinetine Robert W asst foreman FRCo rms 90 Walnut C Falls
Ball Clarence E toolmkr JSA&TCo h 71 Pine C Falls
Dwight W gunsmith bds 79 Lemuel av
George S emp SManf'gCo h 111 Springfield
Patrick bds 33 Olivine Will
Susie E steno bds 111 Springfield

Thomas F papermkr h 33 Olivine Will
William G emp JSA&TCo bds 111 Springfield
Ballard Chester H city almoner office City Hall h 35 Lemuel av
DeWitt P rem to Philadelphia Pa
Ballou Ida bds 265 Chicopee
Balon Michael emp CMCo bds 52 Middle C Falls
Waurzyniec emp CMCo bds 63 Middle C Falls
Balthazard Alfred emp FRCo h 11 Charles C Falls
Arthur J ins agt Met Life Ins Co h 368 Front
Baltimore Sarah J wid Leedy bds 69 Bell
Bambalis Andricos bds 68 Grattan C Falls
Banas Andrew emp CMCo h 9 W Main C Falls
Joseph emp SManf'gCo bds 63 School
Joseph lab bds 9 Canterbury av C Falls
Bandasiewicz John emp SProvCo bds 28 Emerald
Bangs Gilbert V bds 56 Springfield
Bannister Albert E h 48 Prospect Will
Alfred E coremkr bds 34 Prospect Will
Charles H variety store 1046 Chicopee Will h 34 Prospect do
Isabell bds 48 Prospect Will
James W bds 48 Prospect Will
Jesse overseer DMCo h 480 Front
Robert bds 480 Front
William emp DMCo bds 30 Perkins
Baptist Church Broadway c Belcher C Falls
Baran Frank emp JSA&TCo h 25 Chestnut
Mike molder bds 87 Springfield
Barbapoulos Speros emp JSA&TCo bds 70 Grattan C Falls
Barbeau Alexander emp JSA&TCo h 69 Market C Falls
Barber Arthur W with Stevens-Duryea Co h 370 Grove C Falls
Charles rem to England
Barbour May E bkpr BCarpetCo res Spfd
Bardon Jacob lab bds 54 Grove C Falls
John emp CMCo h Sheridan n Granby rd C Falls
Bardwell Charles H emp FRCo rms 38 Muzzy C Falls

E Ashley bkpr h 71 Prospect Will
Frank R rem to Atlantic City N J
Bardzik John farmer h Sheridan n Granby rd C Falls
Peter clk 82 Main C Falls h 13 Pine do
Barkman Albert B h 362 Springfield
Gertrude M bds 356 Springfield
Barlas Nicholas emp DMCo bds 29 Coolidge rd
Barnes Frinda A wid Mervin H bds 120 East C Falls
John C h 102 Chicopee
L M emp JSA&TCo rms 24 Maple C Falls
Baron Frank J (Sullivan&Baron) 204 Exchange h 25 Chestnut
Mary wid Samuel h 267 Center
Barrett James S emp JSA&TCo h 156 Main C Falls
Barrette Euclid shoemaker Bridge n Emerson Will h 1060 Chicopee do
Eva milliner bds 1060 Chicopee Will
Joseph rem to Holyoke
Barry Anna E tchr bds 129 Taylor C Falls
Bartholomew lab h 92 Dwight
Bartholomew E emp FRCo bds 92 Dwight
Bessie emp CMCo bds 15 Broadway C Falls
Daniel F undertaker 145 Center and sexton Calvary Cemetery h 65 South
James J molder h 129 Taylor C Falls
John boarding house 30 Perkins
John J clk Water Commissioners' office bds 129 Taylor C Falls
Mary E emp DMCo bds 30 Perkins
Mary T h 45 Leonard
Michael emp CMCo h 29 Emmett C Falls
Michael J emp JSA&TCo h 172 Exchange
William blksmith h 88 South
Barsalou John E papermkr h Leslie n Chicopee Will
Bartenders' Local League No 116 8 Springfield
Barter Stephen rem to Boston
Bartkiewicz Henry barber 45 Perkins and hackman h 95 Cabot
Valentine night lunch Dwight c Exchange bds 95 Cabot

Bartkowicz Walenty barber bds 95 Cabot
Bartlett Cora M bds 44 Newton Will
Franklin T h 51 Madison C Falls
George F com trav h 51 Madison C Falls
George H rem to Bridgeport Ct
Louis W clk FRCo rms 34 Monroe C Falls
Martin R mach h 30 Pearl
Mary bds 938 Chicopee Will
Barton Homer R emp JSA&TCo h 370 Grove C Falls
William F weaver h 14 Kimball
William H mach h 16 Pleasant
Bartor Walenty lab bds 41 Abbey
Bartula Andrew emp DMCo bds 48 Front
Izydor emp DMCo h 48 Front
Bartusiewicz Michael emp DMCo bds 26 Cabot
Bartyzel Maciej mech bds 13 Miller
Wawrzyniec lab h 16 Chestnut
Bascomb Eugene painter h 820 Chicopee Will
Bassette John P mach h 123 Academy
Bassford Miles rem to Hartford Ct
Bassilakis George emp DMCo h 50 Front
Michael emp DMCo h 50 Front
Basterdes Annie M bds 38 High C Falls
George F mach h 38 High C Falls
Bastone Margaret E Mrs nurse bds 77 Meadow Will
Batchelder John U emp JSA&TCo bds 15 James C Falls
Mildred clk JSA&TCo bds 15 James C Falls
Bateman Edward foreman S-DCo h 46 Charles C Falls
Robert J emp S-DCo h 142 Muzzy C Falls
Bator Stanislaus clk 200 Exchange h 62 Dwight
Batson Stedman M carp bds 169 Exchange
Baut Walenty lab bds 5 Dwight
Baxter Elizabeth wid John h 301 Front
Bazinet Oswald emp DMCo h 37 Spring
Samuel bds 29 Cabot
Bean James W emp CMCo bds 121 Church C Falls
Beattie Isaac clk JSA&TCo h 15 Muzzy C Falls
James h 665 N Chicopee Will
Beatty Bridget emp DMCo bds 169 Exchange

Beauchamp Arthur bds 75 Market C Falls
Charles emp PNCo h 23 Hilton C Falls
Evariste emp PNCo h 203 East C Falls
Ferdinand rem to S Hadley Falls
Ferdinand Mrs rem to S Hadley Falls
Henry bartdr Hotel De Gray h 15 East C Falls
Isaie rem to St Alexis Can
Joseph O mayor and physician 13 Broadway C Falls h do
Beauchemin Frank rem to Holyoke
Natalie wid Theophile bds 321 Main C Falls
Beaudoin Adelard emp JSA&TCo h 225 Main C Falls
Alexander clk 6 Center res Holyoke
Arthur blksmith emp 51 Exchange h 5 Dublin
Dinah h 119 Church C Falls
Dona cigarmkr bds 17 Sheridan C Falls
Emma emp JSA&TCo bds 119 Church C Falls
Frank J bartdr 61 Market C Falls h 55 do
Gaspard bartdr 9 Grove C Falls h 25 Broadway do
Joseph engineer bds 22 Cabot
Joseph R barber 86 Main C Falls bds 197 do
Louis h 119 Church C Falls
Oscar emp DMCo h 22 Cabot
Ovila milk dlr 334 Montcalm F h do
Philias painter h Stebbins Aldenville
Prosper carp h 23 Abbey
William emp FRCo h 60 Walnut C Falls
Beaudreau Aimee emp SProvCo h 93 West
Arthur clk 258 Exchange bds 209 do
Joseph butcher h 72 West
Norbert h 209 Exchange
Beaudreault Arthur rem to Worcester
Charles carp h 93 School
Beaudry Delphine wid Peter bds 98 Main C Falls
Ernest carp h 43 Olivine Will
Euclide C tel opr WUTelCo h 263 Main C Falls
Frank emp Hotel De Gray C Falls bds do
Hormisdas J grocer 334 Montcalm F h do
John carp h 25 Maple C Falls
J Valmore emp USA h 146 Main C Falls
Peter restaurant 6 Church C Falls h 98 Main do
Beaulieu Alphonse emp JSA&TCo bds 268 Main C Falls
Amos emp DMCo bds 15 Leonard
Arthur rem to Holyoke
Baptiste emp JSA&TCo h Stebbins Aldenville
Celina wid John bds 30 Olea Aldenville
Jeremiah teamster h 30 Olea Aldenville
Jeremiah jr teamster h 30 Olea Aldenville
Louis mason h 724 McKinstry av Aldenville
Moses carp h 986 Grattan Aldenville
Naldo mason bds 724 McKinstry av Aldenville
Noe rem West
Octave emp DMCo h 47 Depot
Samuel truckman 132 Skeel Will h do
Samuel jr truckman 134 Skeel Will h do
Thomas bds 47 Depot
Victor lab bds 724 McKinstry av Aldenville
Beaupre Gilbert rem to Holyoke
Beauregard Alexis emp JSA&TCo h 260 Grattan C Falls
Alphonse boilermkr h 37 Newton Will
Augustus mech bds 712 Chicopee Will
Elphege grocer 712 Chicopee Will h do
Frank X carp h Lafayette Aldenville
Louis foreman h 31 Newton Will
Louis boilermkr h 31 Newton Will
Peter lather bds 84 New Ludlow rd F
Ubald papermkr bds 712 Chicopee Will
Wilfred sawyer h 14 Wyman
Beausolais Philip emp S-DCo bds 59 Belcher C Falls
Beauvais Alphonse emp JSA&TCo h 87 Taylor C Falls
Celina wid Edmond h 15 Grove C Falls

Beauvais
Crysolar emp B&TATCo h 17 Sheridan C Falls
Joseph F emp CMCo bds 61 Main C Falls
Lucie wid Treffle bds 20 Leary av C Falls
Matilda wid Hormisdas h 20 Leary av C Falls
Nelson clk 73 Main C Falls bds 65 Walnut do
Philias emp JSA&TCo h Rumrill av C Falls
Regina emp CMCo bds 15 Grove C Falls
Trefle Mrs h 61 Main C Falls
Bebnowitz John emp DMCo h 16 Gardner rd
Bechberger William A purchasing agt FRCo res Spfd
Becker Marcus rem to Spfd
Beckwith Ellen M wid Henry bds 10 Cross
Frederick J clk 286 Exchange h 10 Cross
Bedell Eva A wid Alden N hkpr 45 Fairview av
Bednarski Frank lab bds 34 Coolidge rd
John lab bds 242 Chicopee
Martin farmer h 242 Chicopee
Bednarz Henry lab bds 25 W Main C Falls
John emp SProvCo bds 49 Dwight
John emp USSBCo bds 3 Dwight
John emp DMCo bds 42 Front
Joseph emp DMCo bds 47 Perkins
Klemens emp DSCourtney bds 47 Perkins
Kusek emp BCCo bds 47 Perkins
Stanislaw emp CMCo bds 53 Middle C Falls
Wawrzyniec emp SProvCo bds 22 McKeag's av
Beebe Albert A farmer h Pendleton av Will
Elmer butter and eggs 123 Main C Falls res Holyoke
Beeching John W mach h 63 West
Beeler August papermkr h 420 Montcalm F
Charles papermkr h 410 Montcalm F
John papermkr h off Abbey F
Beers Arthur L mgr order dept FRCo h 275 Broadway C Falls
Walter rem to Pittsburg Pa
Beesley Frank M (George Beesley & Son) 272 Exchange bds 112 Grape

Beesley
George (George Beesley & Son) 272 Exchange h 112 Grape
George & Son (George and Frank M Beesley) men's furnishings shoes etc 272 Exchange
Befford Ida emp CMCo bds 15 Broadway C Falls
Beffre Arthur A steno bds 86 Center
Julia wid Arthur h 86 Center
Begley James h r 140 Montgomery C Falls
John emp JSA&TCo bds 83 Montgomery C Falls
John J bds 53 West
John T polisher bds 26 Cochran C Falls
Josie C emp DMCo bds 53 West
Mary wid John h 53 West
Michael bds 42 Abbey
Michael J expressman 42 Abbey bds do
Thomas J watchman SManf'gCo h 26 Cochran C Falls
Thomas M emp C Gas Light Co h 21 Tremont
Bek Joseph lab h Saratoga av n Fairview av
Beland Adelard emp DMCo bds 16 Dwight
Belanger Alphonsine bds 29 Olea C Falls
Ernest blksmith h 107 Main C Falls
Hermine wid Maxime bds Olea n Grattan Aldenville
Joseph carp h 194 Center
Joseph lab bds Irene Will
Belcher Fannie L tchr bds 304 Front
John W bkpr B&TATCo res Spfd
J William chimney caps 174 Main C Falls h do
Margaret D h 41 Broadway C Falls
Oliver K mach bds 304 Front
School East c Southwick C Falls
BELCHER & TAYLOR AGRICULTURAL TOOL CO mfrs agricultural implements 8 Montgomery C Falls—See p 1065
Belden Edwin D bds 40 Prospect av
Belding Samuel h 696 Grattan Aldenville
Belina Albert emp FRCo bds 782 Front C Falls
Beliniak Wojciech emp FRCo bds 782 Front C Falls
Belisle Hormisdas emp DMCo h 66 Front

Billadeau Felix emp JSA&TCo h 264 Grattan C Falls
Billings Gilbert farmer h 428 Chicopee Will
R foreman S-DCo bds American House
Bilodeau Albert emp DMCo bds 5 Cabot
Bilz Anna wid Emil h 9 Smith Will
Binette Louis confec 9 Bridge C Falls h 133 Main do
Binns Eli rem to New Bedford
Bird Charles E h 29 Arlington C Falls
Biron Elie rem to Dover N H
— see Byron
Bisbee Nettie E clk JSA&TCo bds 305 Broadway C Falls
Bishop Charles L rem to Lunenburg
Marion W pumpmkr h 105 Britton F
Biskup Ignacy emp SProvCo bds 22 McKeag's av
Joseph emp DMCo bds 178 Exchange
Bissett Charles M emp JSA&TCo h 104 Pine C Falls
Bisson Lucy wid Zephirin h r 49 Center
William emp SManf'gCo bds r 49 Center
Bissonnet Arthur E shoemkr 7 Bridge C Falls h 15 Broadway do
Bixby Charles M foreman carp DMCo h 321 Springfield
Mildred M steno bds 321 Springfield
Bizon Anton emp DMCo h 3 Gardner rd
Black Agnes N hkpr 408 Front
George A emp FRCo h 39 Linden C Falls
Joseph emp S-DCo rms 214 Main C Falls
Blackmer Henry M rem to Holyoke
Blagakes Mike emp DMCo h 2 Gardner rd
Blain Adelard silkwkr h Chestnut F
Alexander mech bds 553 Britton F
Henry rem to S Hadley Falls
Joseph emp Farr Alpaca Co h 553 Britton F
Moses painter h 23 Hillside av Aldenville
Blair Minerva wid Leslie rem to Blandford
Oman emp DMCo bds 30 Perkins
Blais Leocadie Mrs bds 3 Dwight ter
Blaisdell Charles M pres and treas The S Blaisdell Jr Co h 228 Springfield

George A v pres and sec The S Blaisdell Jr Co h 655 Front
BLAISDELL S JR CO THE dealers in cotton and waste Exchange opp Junction depot —See p 1064
Blake Mary A wid William h 38 High C Falls
Michael J emp FRCo h 46 Church C Falls
Blakeborough John emp S-DCo h 108 Muzzy C Falls
Blanchard Adelard rem to Hartford Ct
Albion emp S-DCo bds 164 Main C Falls
Alfred emp DMCo rms 46 West
Clotilde h 143 Grattan C Falls
Cyril emp B&TATCo bds 149 Grattan C Falls
Damase bds 143 Grattan C Falls
Frank carp h Moore
Henry emp JSA&TCo bds 47 Taylor C Falls
Henry bds 92 Market C Falls
Hormisdas emp CMCo h 47 Taylor C Falls
John B farmer h 332 Chicopee
Joseph D emp B&TATCo h 149 Grattan C Falls
Louis rem to Hartford Ct
Matilda wid Hormisdas R h 36 Harvard C Falls
Ovila emp B&TATCo bds 149 Grattan C Falls
Theophile emp JSA&TCo h 47 Taylor C Falls
Ulderic emp CMCo h 46 Middle C Falls
Blanchet Isaac emp 9 Grove C Falls bds 72 do
Blanchette Alphonse emp JSA&TCo h 157 Main C Falls
Edward D overseer FRCo h 165 Grattan C Falls
Elzear clk 83 Grove C Falls bds 79 do
Jean B blksmith LKMCo h 265 Main C Falls
Mary wid Edward h 187 Broadway C Falls
Thaise Mrs grocer and dry goods 83 Grove C Falls h 79 do
Blanchfield John E grocer 93 Exchange h 333 Springfield
Blarzejowski Frank emp CMCo bds 19 Market C Falls
Blasius Ellen wid Nicholas h 180 Montgomery C Falls

Blau Henry emp SManf'gCo bds 26 Dwight
Blish E Roye rem to Ludlow
Bliss Charles R bds 146 East C Falls
  Edwin T emp 199 Springfield h 10 Cross
Blodgett Annie M bkpr S-DCo rms 305 Broadway C Falls
Blondin Charles J emp S-DCo h 90 Sheridan C Falls
Bloniarz Andrew emp DMCo bds 238 School
  Selwester emp DMCo bds 238 School
Blood Amelia wid Lyman h 62 Walnut C Falls
Blythe Benn clk DMCo h 104 Grape
  John emp ASCo h 23 Bell
  Mabel E steno bds 23 Bell
  William A condr StRy bds 23 Bell
Board of Health office City Hall
Boardman Harry emp JSA&TCo rms 53 East C Falls
Bobala Frank emp CMCo bds 31 W Main C Falls
  John emp DMCo bds 47 Perkins
  Joseph emp CGasLightCo bds 47 Perkins
  Joseph emp DSCourtney bds 35 Chicopee
  Joseph emp BCarpetCo bds 52 Cabot
  Kazimierz emp DMCo bds 52 Cabot
  Kazimierz emp DMCo bds 47 Perkins
  Michael emp DMCo h 52 Cabot
  Wojciech emp CGasLightCo h 47 Perkins
  Wojciech emp CMCo h 31 W Main C Falls
Bobek Emil lab h 18 Chapman
Bober John emp DMCo h 14 Chapman
Bock Bruno papermkr h Keeler av F
Boczar Stanislaw bds 3 Blake C Falls
Boden Frank N bkpr 252 Exchange h 94 Fairview av
Boegelin William bds 21 Lincoln C Falls
Boehm John emp DMCo bds 15 Gardner rd
Bogacz Michael emp CMCo h 37 Blake C Falls
Bogardus Charles A supt water dept h 27 Lincoln C Falls
  Everett M accountant FRCo h 31 Fuller C Falls
  William H rem to Chicago Ill

Bohman Herman G emp BCarpetCo h 419 Front
  William H emp BCarpetCo bds 419 Front
Boies Emma A wid Watson E bds McKinstry av n Chicopee
Boire Joseph driver h 72 Trilby av Aldenville
Boisclair Mathilde wid Antoine bds 182 Exchange
Boisvert Cleophas carp h 340 Hampden
  Eli drop forger h 709 Grattan Aldenville
  Joseph jr teamster h 682 Chicopee Will
  Maxime emp DMCo bds 26 Dwight
  Samuel oil dlr 20 Olivine Will h do
BOIVIN LOUIS T shoes and men's furnishings 95 Main C Falls h 76 Maple do—See p 1067
  Telesphore foreman painter B&TATCo h 48 Maple C Falls
Bojarski Joseph emp CMCo bds 7 W Main C Falls
Bojowski Maciej emp CTTMfgCo bds 67 Middle C Falls
Boland Cornelius emp CMCo bds r 128 Montgomery C Falls
  Daniel J emp JSA&TCo h Montgomery C Falls
  Edward emp DMCo h 3 Midway Plaisance
  Johanna Mrs h 1 W Main C Falls
  Kate emp DMCo h 76 Chestnut
  Margaret emp CMCo bds 1 W Main C Falls
  Michael emp FRCo bds 18 Patrick C Falls
  Nellie emp CMCo bds 1 W Main C Falls
  Richard lab bds 76 Chestnut
Bolduc Emilie Mrs rem to Charlemont N H
Bolko Martin emp SProvCo bds 20 Park
Bonatakis Joseph emp DMCo bds 13 Lawrence rd
  Stamatis emp DMCo h 13 Lawrence rd
  Vardis emp DMCo bds 13 Lawrence rd
Bond Clinton E rem to Spfd
  Karl I steno SRenderingCo res Spfd
  Leon E papermkr h Abbey F
Bonneau Edward in USArmy
  Henry h 21 Chapel av Will

Bonneker John bkbinder h 643 Grattan Aldenville
Bonneville Albert com trav h 93 Academy
Frederick Rev pastor French Assumption Church h 48 Academy
Booth Albert E mach h 23 Leonard
Albert H emp SManf'gCo bds 23 Leonard
Eliza clk JSA&TCo rms 334 Broadway C Falls
George F clk bds 23 Leonard
James H vegetable peddler bds 153 School
Jessie E wid Frederick W dressmkr 56 Cabot h do
Leroy L mech h 17 Bell
Levi F mach bds 17 Bell
Louise M emp DMCo bds 55 Fairview av
Roy E clk FRCo res Spfd
Bora Frank lab bds 36 Spruce
Borek Johan baker emp 90 Muzzy C Falls bds 92 do
John emp CMCo bds 26 Grove C Falls
Karol emp JSA&TCo bds 26 Grove C Falls
Thomas emp DMCo h 64 Springfield
Boron Alojzy lab h 17 Coolidge rd
Kasper emp DMCo bds 23 Cabot
Louis lab bds 17 Coolidge rd
Maryanna J Mrs dressmkr and dry goods 206 Exchange h 62 Dwight
Mateusz lab bds 40 Dublin
Stanislaus J watchmkr and jeweler 200 Exchange h 62 Dwight
Borowiec Joseph emp CMCo bds 48 Middle C Falls
Klemens emp CMCo bds 50 Middle C Falls
Zygmund emp DSCourtney h 17 Chicopee
Borucinski Vincent grocer and meat market 108 Exchange h 110 do
Borzek Frank emp CMCo h 33 Blake C Falls
Borzyk Frank lab bds 15 Lawrence rd
Daniel emp CMCo bds 3 Blake C Falls
Boston & Maine R R depot foot of Exchange Front opp Springfield Center Main C Falls and Chicopee opp bridge Will

Bostwick William F city tax collector office City Hall bds Nonotuck av n Casino av
William T harnessmkr h Nonotuck av n Casino av
Bosworth Julius H grain and fertilizers etc 68 Market C Falls h 305 Broadway do
W H rem to Greenfield
Wheaton L clk 68 Market C Falls rms 124 Pine do
Bouchard Antoine barber bds 209 Exchange
Charles tinsmith h 53 West
James emp 132 Skeel Will bds do
John B jeweler 89 Main C Falls h 86 Market do
Samuel lab h Ann F
Bouche Hector carp bds 81 School
Boucher Alexandrine emp DMCo bds 76 West
Arthur emp CMCo h 697 Grattan Aldenville
Elide Mrs grocer 748 Grattan Aldenville h do
Ernest rem to Canada
Fred emp FRCo bds 44 Church C Falls
Norbert emp SBail h 60 Church F
Paul h 44 Church C Falls
Praxcede emp S-DCo h 619 Grattan Aldenville
Rosalie wid Leon bds 60 Church F
Virginie emp DMCo bds 27 Cabot
Boudreau Belanie emp PNCo h 20 Patrick C Falls
Charles C millwright h Granby rd n Grattan C Falls
Delphis emp JSA&TCo h 22 Patrick C Falls
Joseph expressman 525 Main C Falls h do
Treffle bds Granby rd n Grattan C Falls
Boufard Polycarpe emp DMCo bds 18 Cabot
Boulais Adelard (Boulais&Gelina) 188 School h do
& Gelina (Adelard Boulais Joseph Gelina) painters and paperhangers 188 School
Bouler Amos emp DMCo rms 15 Leonard
Boulrisse Moses lab h Prospect F
Bourbeau Arthur mech h 56 Newton Will
Fred mech h 17 Newton Will
Henry farmer h 25 Newton Will

Bourbeau
Joseph mech bds 25 Newton Will
Bourdeau Arsene emp JSA&TCo h 36 Jackson C Falls
Bourgeois Arsene emp JSA&TCo h 388 Main C Falls
Bourguignon Joseph emp LKMCo h 15 Broadway C Falls
Bourque Alexander jr painter h 67 Market C Falls
—see Burke
Bousquet Calixte emp JSA&TCo h 8 Charles C Falls
Emma Mrs dressmkr 113 Main C Falls h do
Joseph foreman CMCo bds 113 Main C Falls
Louise tel opr S-DCo bds 113 Main C Falls
Lucy clk bds 113 Main C Falls
Bouthillier Arthur emp B&TATCo bds 62 Grove C Falls
Eliza L hkpr 27 Maple C Falls
Georgianna wid Joseph bds 51 Maple C Falls
Marie hkpr 202 Main C Falls
Moise emp CMCo h 62 Grove C Falls
Boutin Adolph h 12 Leonard
Gedeon carp h 34 Margaret Will
Mary hkpr 2 Charles C Falls
Bowe Margaret h Cross n South
Mary h Cross n South
Patrick E grocer 114 West h Cross n South
Sarah E bds Cross n South
Bowen Annie hkpr 321 Springfield
Catherine T bds 199 Springfield
Ellen M bds 62 Sheridan C Falls
Jeremiah F emp JSA&TCo h 62 Wells av C Falls
John J elect h 68 Main C Falls
Julia A hkpr 83 Sheridan C Falls
Kate bds 62 Sheridan C Falls
Mary A h 62 Sheridan C Falls
Patrick J janitor h 18 Maple C Falls
Thomas J elect bds 83 Sheridan C Falls
Timothy H elect bds 83 Sheridan C Falls
Bowler Michael bds r 128 Montgomery C Falls
Bowman William h 41 Lincoln C Falls
Boyd George A clk CMCo h 238 East C Falls
Henry J ins agt and treas Chicopee Falls Sav Bank 105 Main C Falls h 135 East do

Boyd
Joseph emp SManf'gCo h 103 Cabot
Mary wid James bds 48 Victoria C Falls
Boyer Eugenie music tchr bds 892 Chicopee Will
George E bds 892 Chicopee Will
John h 892 Chicopee Will
John Mrs dressmkr 892 Chicopee Will h do
Napoleon J sewing mach agt 17 Leslie Will h do
Boyington Melvina wid William H rem to Spfd
Boyle George emp PTKennedy McKinstry av n railroad bds do
John millhand bds 769 N Chicopee Will
Bozyk Michael emp SProvCo bds 45 West
Wojciech emp SProvCo bds 21 Miller
Brach Andrew emp CMCo bds 21 Court C Falls
Jacob emp DMCo bds 30 Canal
Jacob emp DMCo bds 41 Abbey
John lab bds 21 Court C Falls
Bradbury Walter W (WarrenSmith Pharmacy) 250 Exchange h 12 Spring
Braden James polisher h r 105 Exchange
Mary A wid James bds r 105 Exchange
Samuel lab h 8 Ash
Bradford David rem to Ind Orchd
Edward S jr (Mass Saw Works) opp Center depot res Spfd
Gamaliel treas Ames Sword Co res Boston
Thomas emp DMCo bds 169 Exchange
William mech bds 169 Exchange
Bradlenski Julian emp DMCo bds 23 Cabot
William emp DMCo bds 23 Cabot
Bradley Jennie C hkpr 44 Granfield
Mary T emp ASCo bds 44 Granfield
William J loomfixer bds 19 Myrtle
Bradshaw John emp JSA&TCo h 245 Main C Falls
John jr emp JSA&TCo bds 245 Main C Falls
Sophia M tel opr bds 245 Main C Falls
Brady James emp WmAsselin bds 153 School

Mary E wid Francis P boarding house 78 Main C Falls
Braff Samuel emp JSA&TCo bds 5 Broadway C Falls
Braithwaite George supt S-DCo h 209 Grove C Falls
George W C student bds 209Grove C Falls
Bramley Harry B emp PNCo bds 227 Broadway C Falls
Walter supt Taylor Bramley Co r 61 Grove C Falls h 227 Broadway do
Walter G h 32 Lincoln C Falls
Brassard Clifford pumpwkr h 830 Chicopee Will
Delphis emp DMCo h 87 Springfield
Jerry emp 332 Chicopee bds do
J Hormidas painter bds 169 Exchange
Joseph emp CWCrehore h McKinstry av n Chicopee
Joseph mach bds 14 Abbey
Louis emp SRenderingCo h 14 Abbey
Louis H rem to Spfd
Philip emp 332 Chicopee bds do
Wilbur emp SRendering Co h 565 Front
Brault Napoleon stonecutter h 58 Marcell Aldenville
Philias stonecutter h 72 Marcell Aldenville
Bray Charles W clk 73 Main C Falls bds 84 Walnut do
George W grocer 73 Main C Falls h 84 Walnut do
Isabella J wid William bds 30 Fuller C Falls
Brayton Charles J emp JSA&TCo h 13 Cochran C Falls
Frank emp JSA&TCo bds 55 Maple C Falls
George P emp JSA&TCo bds 55 Maple C Falls
Hiram emp JSA&TCo h 109 Southwick C Falls
Matthew R emp JSA&TCo h 55 Maple C Falls
William C emp JSA&TCo h 183 East C Falls
Brazeil James A letter carrier res Spfd
Thomas rem to Spfd
Breakspear Fred C mgr A G Spalding & Bros Manf'g Co h 121 East C Falls

Breault Anthony emp USA h 19 Broadway C Falls
Pierre V painter h 47 Cross
Breck Edward papermkr h 39 Erline Will
John H h 43 Erline Will
Breed Cynthia J wid Benjamin bds 123 Springfield
Brennan Mary Mrs bds 115 Church F
Breslin John T foreman S-DCo h 92 Montgomery C Falls
Bresnahan Matthew emp S-DCo bds 58 Cochran C Falls
Timothy emp CMCo h 27 W Main C Falls
Breton Exias rem to Meriden Ct
Joseph emp JSA&TCo h r 49 Center
Briand Arsene milk dlr 68 Tremont h do
Octave emp DMCo h 35 Wyman
Brick Dennis E papermkr h Keeler av F
Bridges Arthur M emp 51 Main C Falls h 169 East do
H Merle salesman h 70 Maple C Falls
Phebe wid James M rem to Ellsworth Me
Briere Lena wid Marcel h 47 Springfield
Pierre bds 47 Springfield
Briggs Fannie M wid Tilness rem to Manchester Me
George W h 124 Cochran C Falls
Harold S bds 124 Cochran C Falls
Brill Jennie I bkpr bds 44 Walnut C Falls
John H foreman FRCo h 44 Walnut C Falls
Brindaire Joseph boilermkr h 25 Newton Will
Brinkiewicz Anton tailor bds 206 Front
Brinkman Olive bds Newell Will
Brinn Frank D h 28 Highland ter F
Brissette Paul emp DMCo h 186 Front
Paul jr molder bds 186 Front
Brisson August bds 54 Center
Brizzee A A rem to Spfd
Brochu Arsene mach h 68 Factory Will
Ernest papermkr bds 68 Factory Will
Joseph emp JSA&TCo h 51 Maple C Falls
Joseph Mrs dressmkr 51 Maple C Falls h do
Pierre emp DMCo bds 17 Cabot

Brockway Arthur F papermkr bds 880 Chicopee Will
Frank papermkr h 880 Chicopee Will
Brodeur Albert H rem to New York City
Hilaire emp JSA&TCo bds 32 Linden C Falls
Joseph clk 214 Center h 95 West
Brodrick Eugene emp S-DCo bds 28 Maple C Falls
Bronner Vital emp S-DCo h 36 Jackson C Falls
Brook James bds 60 Ann F
Brooks George W h East n city line C Falls
Brouillette Alfred A grocer and meat market 816 Chicopee Will h 818 do
Arthur emp DMCo bds 235 Exchange
Charles A confec 822 Chicopee Will h 818 do
Brown Albert rem to Spfd
Alexander rms 224 School
Bert T emp DMCo h 73 School
George A emp CMCo h 81 Court C Falls
George H emp CMCo bds 81 Court C Falls
George S emp JSA&TCo h 8 Yale C Falls
Henry mach bds 676 Chicopee Will
Horace S asst treas A G Spalding & Bros Manf'g Co res Spfd
Joseph W emp JSA&TCo h 96 Montgomery C Falls
Luman S (Springfield Facing Co) Will res Spfd
Patrick emp SProvCo h 15 Spring
Thomas D emp DMCo h off Canal n canal bulkhead
Vasilis emp CMCo bds 62 Grattan C Falls
William F h 25 Walter Will
William H emp StRy h 409 Front
Browne Minnie A Mrs h 13 Blanche Will
Brownson Frank emp 187 Prospect Will bds do
Brulez Eliei rem to Manchester N H
Brun Simeon carp h 203 Church F
Brunelle Desire lab h 20 Leonard
Louis E h 35 Center
Stanislaw ballmkr h 9 Tremont
Bruton James emp JSA&TCo h 15 Grove C Falls

Margaret h 17 Blake C Falls
Minnie h 17 Blake C Falls
Patrick emp JSA&TCo bds 17 Blake C Falls
Bryant Alice wid John h 27 Yvonne Will
Bertha O tchr bds 27 Fuller C Falls
C A (WTBryant mgr) hardware 8 Center
Frank bds 27 Yvonne Will
Jane wid George bds 113 N Chicopee Will
John D pres Ames Sword Co res Boston
Sarah A wid Charles A h 23 Chapin
Sylvester W farmer h off New Ludlow rd F
Walter T mgr 8 Center bds 23 Chapin
Bryce Charles K rem to Spfd
Bryda Roman emp CMCo bds 4 Blake C Falls
Bryl John lab bds 14 Lawrence rd
Bryniarski Joseph emp DMCo bds 2 Lawrence rd
Brzostowski Joseph emp CMCo bds 52 Middle C Falls
Buchanan James rem to Spfd
John papermkr h Keeler av F
Joseph watchman h 769 N Chicopee Will
Joseph jr bds 769 N Chicopee Will
Buck Arthur W rem to Spfd
Buckley Albert W bds 325 Front
Anna bds 374 Front
Bridget wid Dennis bds 21 Emerald
Charles A supt ASCo h 325 Front
BUCKLEY CO THE Preston C Pond mgr stationers newsdealers etc 268 Exchange —see p 1067
Daniel J plumber bds 308 Prospect Will
Eugene F carp bds 374 Front
James C city clk and treas h Sachem c Nonotuck
Johanna h 135 Grattan C Falls
John J emp ASCo bds 374 Front
John J emp pumping station h 115 Sheridan C Falls
Kate C h 374 Front
Lizzie T emp DMCo bds 374 Front
Nellie T emp DMCo bds 374 Front

Buckley
Patrick H bds 374 Front
Samuel lab h 13 Dwight
Stephen plumber bds Montgomery bey Columba C Falls
Thomas mach bds 28 Maple C Falls
Buczek Frank emp CMCo bds 21 Court C Falls
Ludwick emp CMCo bds 21 Court C Falls
Sophie emp DMCo bds 87 Springfield
Budasz Antoni emp SProvCo h 5 Dwight
Budd Samuel S emp SManf'gCo h 28 Myrtle
Budnik Joseph lab bds 124 Exchange
Wladyslaw lab h 40 Park
Budzienski Mattia clk 96 Exchange bds 67 do
Bugbee Arthur D engineer SRenderingCo res Spfd
Darwin P painter h 81 South
Bukowski Felix emp DMCo bds 74 School
Simon emp DMCo bds 40 Front
Bullens Frederick R mach h 96 South
William G h 124 Cabot
Bullock Charles H butcher h 26 Muzzy C Falls
Bunyan William fireman h 44 Erline Will
Burak John lab h 7 Depot
Burby Philip E draughtsman LKMCo bds 317 Broadway C Falls
Raymond J student bds 317 Broadway C Falls
Walter J emp CMCo h 317 Broadway C Falls
Burdette Albert J molder h 24 Wells av C Falls
Edward coremkr bds 24 Wells av C Falls
Frank coremkr bds 24 Wells av C Falls
John bds 24 Wells av C Falls
Joseph A coremkr bds 24 Wells av C Falls
Burdick Harry L emp SManf'gCo h 32 Arlington C Falls
Burega Pawel emp CMCo bds 80 Grove C Falls
Burek Mikolaj butcher bds 74 School
Burfitt Frank florist 416 Broadway C Falls h 548 do
Burgess Bessie V asst librarian bds 34 Howard
Fannie E clk Gaylord-Kendall Co bds 34 Howard

Burgess
John W overseer roll shop DM Co h 34 Howard
Burggren Frank O watchman JSA&TCo res Spfd
Burke Alexander lab bds 19 Cross
Catherine bds 153 Center
Elizabeth wid Thomas J h 19 Cross
Hannah wid Patrick h 25 West
BURKE J C & SON (John C and William J Burke) grocers and meat market 247 Exchange—See adv Spfd Dept
John lab h 59 Arthur Will
John C (JCBurke&Son) 247 Exchange res Spfd
John P mech bds 59 Arthur Will
John W emp FRCo h 66 Market C Falls
Robert W rec clk SManf'gCo bds 19 Cross
William J (JCBurke&Son) 247 Exchange res Spfd
—see Bourque
Burland Edwin L mech h 106 Muzzy C Falls
Burnett Alexander L emp S-DCo h 221 East C Falls
Andrew emp JSA&TCo h 42 Harvard C Falls
Ella h 54 Maple C Falls
Euphemia emp PNCo h 54 Maple C Falls
Goodman A farmer h Burnett rd off Ind Orchd rd C Falls
Henry farmer h Clough dist Ind Orchd rd C Falls
Burnham Ann emp FRCo bds 112 Grattan C Falls
Collins G Rev pastor First Cong Church h 302 Chicopee
Elisha bricklayer bds 112 Grattan C Falls
George H bkpr h 42 Bemis Will
Katherine emp CMCo bds 274 Grattan C Falls
Burns Alfred h 17 Factory pl Will
Annie cook City Hotel bds do
Elizabeth emp DMCo h 74 Chestnut
Ellen emp DMCo bds 29 Perkins
Ellen wid George J h 181 Broadway C Falls
James polisher bds 69 Grape
James rem to W Spfd
John h 112 Highlands Will
John jr mech bds 112 Highlands Will
Margaret emp DMCo h 74 Chestnut

Burns
- Margaret wid Alexander h 84 Grape
- William J emp S-DCo bds 181 Broadway C Falls
- William L emp DMCo h 11 Lemuel ct
- —see Byrnes and Burnes

Burr Byron W h 19 Maple C Falls
- Lucinda C wid Hosea bds 19 Maple C Falls
- Nellie T bkpr FRCo bds 19 Maple C Falls

Burrell Albert bds 293 Hampden
- Frances wid Thomas h 293 Hampden

Burt Louis L rem to Monson

Burtworth Carpet Co mfrs carpets and rugs 743 Front

Bury Frank emp CMCo bds 54 Middle C Falls
- Mateusz emp CMCo bds 54 Middle C Falls

Bush Burt emp S-DCo rms 214 Main C Falls

Buss James J alpacawkr h Chestnut F
- John h 441 Britton F

Butler Arthur F emp SRenderingCo h 23 Abbey
- Charles E supt almshouse 820 Front C Falls h do
- Charles E Mrs matron almshouse 820 Front C Falls h do
- David rem to Holyoke
- —see Bouthillier

Butman Thomas H emp SManf'gCo h 33 Abbey

Butterfield Lewis A foreman B&TA TCo h 223 Broadway C Falls

Button Charles A supt PCCo h r 76 Pine C Falls
- Frank G driver 68 Market C Falls bds r 76 Pine do

Buttrick Hattie C tchr Spruce st school h 5 Clinton
- M Elizabeth tchr Spruce st school h 5 Clinton

Byrnes Frank P emp Mass Ball and Mach Co h 67 Park
- James F patternmkr h 35 Bell
- James F jr clk bds 35 Bell
- James J mach h 240 Center
- Mary A emp DMCo bds 67 Park
- Thomas M supt Mass Ball and Mach Co h 13 Highland av

Byron Albert O emp BCarpetCo bds 113 Academy
- Gedeon E emp ASCo bds 113 Academy
- Henry G emp ASCo h 33 Chapman

Byron
- Joseph emp ASCo h 113 Academy
- Wilfred J emp JSA&TCo h 267 Main C Falls

CABAN JOSEPH emp FRCo bds 28 W Main C Falls

Cabot House TWCronin&Son props 222 Exchange

Cadieux Charles C h 283 Front
- Emil emp JSA&TCo h 31 Maple C Falls
- Francis rem to Spfd
- Genereux emp S-DCo h 137 Sheridan C Falls
- George rem to Spfd
- Napoleon h 928 Grattan Aldenville

Cahill Daniel E emp S-DCo bds 5 Broadway C Falls
- Minnie emp 51 Cabot bds do

Callahan Charles emp FRCo bds 30 Perkins
- James H letter carrier bds 20 Depot
- Jane Mrs h 91 Cabot
- John janitor 127 Main C Falls bds 18 do
- John emp DMCo bds 169 Exchange
- John J emp JSA&TCo h 53 Southwick C Falls
- Mary wid John bds 13 Emerald
- Nellie bds Chapel Aldenville
- Patrick emp JSA&TCo bds 53 Southwick C Falls
- Thomas F emp DMCo h 20 Depot
- Timothy J emp JSA&TCo h 22 Emerald
- —see O'Callahan

Callanan Frank F polisher bds 280 Exchange

Calogeropoulos Theodoros bds 56 Grattan C Falls

Calvary R C Cemetery Daniel F Barry sexton Hampden n Spfd line

Calvert Patrick emp CMCo h r 76 Montgomery C Falls

Camerlin Alfred J engineer Taylor Bramley Co h 68 Court C Falls
- Mary wid Maxime h 8 Belcher C Falls
- Maxime emp CMCo bds 8 Belcher C Falls
- Robert C emp FRCo h 140 Main C Falls
- Simeon emp JSA&TCo h 25 Church C Falls
- William emp LKMCo bds 8 Belcher C Falls

Cameron George rem to Holyoke

Cameron
Hugh R rem to Vermont
Campbell Alexander bkpr h 113 N Chicopee Will
Edward rem to Holyoke
Emma wid Joseph bds 50 Charles C Falls
George A emp DMCo bds 348 Hampden
Helen R tchr bds 432 Front
James groceries and meat 442 Front h 432 do
James W clk 442 Front bds 432 do
John E clk 442 Front bds 432 do
Joseph S mach B&A h 27 Howard
Josephine bds 348 Hampden
Ralph clk FRCo bds 59 Belcher C Falls
Wilfred J emp DMCo bds 348 Hampden
Camridge William emp S-DCo bds 98 Grove C Falls
Canavan William J h 145 Center
Cannon Dominick J stonecutter h 94 Bell
George A bds 66 South
Margaret T bds 66 South
Patrick J emp GeoEPreston& Co h r 64 South
Patrick W h 19 Chapman
William H emp JSA&TCo h 66 South
Canterbury Nathan real est 129 Church C Falls h do
School 154 Belcher C Falls
Cantin Frank emp JSA&TCo rms 270 Main C Falls
Canty Dennis G mason 120 Hampden h do
Joseph P clk Mass Ball and Mach Co res Newark N J
Katie A bds 120 Hampden
Timothy W farmer bds 120 Hampden
Capshaw Charlotte B bds 165 Chicopee
Carey John rem to Providence R I
Cargel William J fireman SRenderingCo h Plainfield n N Main
Carlisle Harriet Mrs rem to Turners Falls
Harry rem to Turners Falls
Carlson Gus h 653 N Chicopee Will
Carlton H William engineer bds 51 Cabot
Carmel Eugene brasswkr h 22 Kimball
Carmody Bridget wid Thomas A h 3 Sheridan C Falls
Francis J bkpr bds 3 Sheridan C Falls

Carmody
Francis J clk 111 Main C Falls bds 49 West
Joseph lawyer h 878 Front C Falls
Carney Mary E emp DMCo bds 11 Chestnut
Carola Sister Superior Sisters of St Francis 540 Front
Caron Alfred T police insp h 28 Auburn
Joseph emp DMCo h 29 Chicopee
Thomas M poolroom 172 Exchange h 14 West
Carpenter Charles E emp LKMCo h 96 East C Falls
George N auditor FRCo res Spfd
Henry V emp JSA&TCo h 273 East C Falls
Michel molder bds 50 Linden C Falls
Michel Mrs h 50 Linden C Falls
Viola steno CMCo bds 273 East C Falls
—see Charpentier
Carr John emp CMCo h 14 W Main C Falls
William A gasfitter h 112 Grattan C Falls
Carraher James F clk JSA&TCo rms 355 Front
Carreau Alphonse W (LouisCarreau &Son) 732 Chicopee Will bds do
Louis (LouisCarreau&Son) 732 Chicopee Will h do
Louis & Son (Louis and Alphonse W Carreau) carpenters and real est 732 Chicopee Will
Carriere Fred emp JSA&TCo bds 208 Exchange
Carrigan Minnie dressmkr 173 Broadway C Falls bds do
Nellie A clk JSA&TCo bds 173 Broadway C Falls
Carroll James emp CMCo bds 18 Grove C Falls
Michael ironwkr h r 33 School
Patrick F emp CMCo bds 18 Grove C Falls
Walter baker emp 26 Erline Will res Holyoke
William Mrs h 33 Pendleton av Will
William jr emp B&M freight depot bds 33 Pendleton av Will
Carson Frances M h 70 Pine C Falls
James emp SManf'gCo h 31 Reed av C Falls
Carswell Alice A rem to Norwich Ct

Carter Amy L wid Joseph A h 328 Front
Ellen M wid Edwin O h 179 Grove C Falls
Mary H h 149 Grove C Falls
Mary H W wid George E bds 179 Grove C Falls
Nelson B (Carter&Spaulding) 284 Exchange h 328 Front
N P Ames (Carter Electric Co) Spfd h 198 Grove C Falls
Wilbur E rem to Ludlow
William R h 33 Emerson Will
& Spaulding (Nelson B Carter H Austin Morse) grocers 284 and 286 Exchange
Cartmill Henry emp JSA&TCo h Granby rd
James emp SManf'gCo h 219 School
Joshua emp JSA&TCo bds Granby rd
Carton Henry rem to Ind Orchd
Carver Alvira bds 17 High C Falls
Augustus E h 360 Grove C Falls
Casavant Henry teamster h 239 Main C Falls
Henry J rem to New London Ct
Irenee rem to Holyoke
Victor emp JSA&TCo bds 18 Patrick C Falls
Case Emmett emp JSA&TCo h 52 Harvard C Falls
Kellogg F emp LKMCo and jeweler 187 Main C Falls h do
Sarah J wid Stephen hkpr 325 Main C Falls
Casey Arthur A bartdr 81 Exchange bds 6 Chestnut
Bennett watchman JSA&TCo h 18 East st av C Falls
John J rem to W Spfd
Nellie emp 30 Perkins bds do
Nellie emp DMCo bds 617 Front
Thomas Mrs h 6 Chestnut
Thomas H watchman JSA&TCo h 23 Cochran C Falls
Cashin Charles A Mrs bds 325 Main C Falls
Cashing Ernest C bds 13 Blanche Will
Etta M milliner bds 13 Blanche Will
William E bds 13 Blanche Will
Cass Martin clk 266 Exchange rms 2 Center
Castelle Charlotte wid John h 187 Broadway C Falls
Castick George H rem to Canada
Castonguay Alphonse carp h Abbey F

Caswell George foreman elec light station h 792 Front C Falls
Sophia wid Charles bds 101 West
Cater Susan Mrs hkpr across suspension bridge C Falls
Cavanaugh Bertha T emp DMCo bds 91 Cabot
Bridget wid John E h 34 Tremont
Bridget Mrs h 61 Emerald
Daniel J porter Hotel Imperial bds 13 Wells av C Falls
Ellen emp CMCo bds 15 Emmett C Falls
George F emp ASCo h 61 Emerald
Johanna wid James bds 6 W Main C Falls
John h 34 Kimball
John F emp AmHouse bds do
Katherine wid Maurice h 33 Montgomery C Falls
Mary A bds 160 South
Mary T h 15 Emmett C Falls
Michael molder bds 34 Kimball
Michael D emp B&TATCo h 13 Wells av C Falls
Nancy bds 51 Southwick C Falls
Thomas bds 76 Park
Thomas F emp S-DCo bds 15 Emmett C Falls
Thomas J emp DMCo h 43 Dublin
Caven Kate wid John emp DMCo bds 206 Center
Cayen Joseph h Rumrill av C Falls
Telesphore emp JSA&TCo h 227 Main C Falls
Cayer Frank X emp JSA&TCo h 146 Montgomery C Falls
Cebula John lab bds 15 Chestnut
Joseph carp h off Chicopee n railroad
Stanislaw emp CMCo bds 54 Middle C Falls
Stanislaw butcher bds 219 Exchange
Stanislaw emp DMCo bds 15 Chestnut
William emp DMCo bds 140 Exchange
Wladyslaus lab bds 15 Chestnut
Central Baptist Church Cabot c School
M E Church 85 Center
Ceria Emil rem to Holyoke
Cesarek Frank emp SProvCo h 32 Emerald
Cesarz John farmer h off 266 Chicopee
Chabot Eugenie Mrs rem to Fall River
F Narcisse rem to Holyoke

Chabot
Zelia wid Godias h 36 Leonard
Chabrot Stanislaw emp DMCo bds 44 Front
Chadbourne William W emp JSA&TCo h 137 Broadway C Falls
Chagnon Arthur rem to Holyoke
George painter h 101 Trilby av Aldenville
Chajec Andrew emp DMCo bds 47 Perkins
Antoni emp DMCo bds 17 Depot
Stanislaw emp DSCourtney bds 9 Chestnut
Stanislaw emp DSCourtney bds 218 Front
Chajna Ignacy emp DMCo h 1 Gardner rd
Chalker Frank foreman SManf'gCo h 78 Center
Chaloux Alma J clk bds 964 Chicopee Will
Annie clk bds 964 Chicopee Will
Charles foreman h 964 Chicopee Will
Frank C papermkr h 966 Chicopee Will
John rem to Holyoke
Chamberlain Hormisdas papermkr h 152 School
Tancrede mech h 39 Linden C Falls
Chamberlan Louis emp DMCo h 230 Front
Chamberlin George mech h 24 Farmington Will
Chambers Barnabas E insp CMCo h 264 Grove C Falls
Champagne George emp WMfgCo h 5 Dublin
Hector emp CWCrehore McKinstry av bds do
Joseph emp JSA&TCo h 261 Main C Falls
Joseph emp JSA&TCo h 20 Leonard
Chapdelaine Adelard bds Granby rd F
Aurelien rem to Canada
Joseph barber bds 26 Dwight
Omer emp DMCo h 84 Front
Victor rem to Holyoke
Chapin Albert C US stock examiner SProvCo h 354 Chicopee
Arianna M wid Samuel h 33 Lincoln C Falls
Charles E farmer h Granby rd
Charles N emp JSA&TCo h 108 Southwick C Falls

Chapin
Clinton G farmer h 165 Chicopee
Edna G tchr bds 33 Lincoln C Falls
Edward E farmer h Granby rd
Ellis W farmer h Montgomery Will
Emily wid William D h 165 Chicopee
Etta A rem to Spfd
Frances A bds 31 Broadway C Falls
Frederick J carp h 134 Fairview av
George H farmer h Montgomery Will
Harriet D h 354 Chicopee
Henry O farmer h off Montgomery Will
Howard B clk FRCo h 28 Lincoln C Falls
John bds Wildes Hotel C Falls
John D emp EEChapin h Granby rd
M De Ette tchr High school bds 259 Chicopee
Ross D mach h off 524 Chicopee Will
Sophia A wid George C h 114 Chicopee
Theodore L farmer h 89 Chicopee
William E rem to Melrose
William J carp h 196 Springfield
Chapman Eleanor V wid William matron Sherman Rest Home 259 Chicopee h do
Chappell Elizabeth wid Benjamin F bds 25 Cochran C Falls
Henry bds 61 Fuller C Falls
Joseph carp h 104 Dwight
Chaquette Joseph emp DMCo h 78 Front
Josephine wid Eli bds 78 Front
Charbonneau Felix teamster h Wilfred Aldenville
John B emp DMCo h 13 Perkins
Charland Adolphe emp B&TATCo bds 35 Reed av C Falls
Jennie emp DMCo bds 104 Dwight
Joseph h r 21 Sheridan C Falls
Leon A carp bds 104 Dwight
Marie emp JSA&TCo bds 35 Reed av C Falls
Maxime emp JSA&TCo h 15 Grove C Falls
Charpentier Albert emp JSA&TCo h 101 West
Arthur M rem to Bridgeport Ct
Donalda confec 192 Exchange bds 79 School

Charpentier
Edward barber bds 202 School
George (Charpentier&Co) 214 Exchange h 123 Grape
Henry molder h 138 Main C Falls
Joseph h 202 School
Rene emp S-DCo bds 138 Main C Falls
William h 79 School
& Co (George Charpentier Alexander Czapran) saloon 214 Exchange
Charron Arthur emp JSA&TCo h 15 Broadway C Falls
Ernest rem to Canada
Pierre emp JSA&TCo h 8 Leary av C Falls
Chartier Hormisdas emp JSA&TCo bds 603 Grattan C Falls
Joseph h 8 Ward C Falls
Zephirin carp bds 8 Ward C Falls
Chase Charles E emp JSA&TCo rms 228 East C Falls
William P bds 51 Cabot
William P jr toolmkr bds 51 Cabot
Chausse Calixte lab h 27 Leonard
Cheney Thomas H emp JSA&TCo h 40 East C Falls
Chestek Walenty baker h 17 Chicopee
Chevalier Ada emp CMCo bds Hilton n Main C Falls
Anatole molder B&TATCo bds 466 Main C Falls
Arsenne molder B&TATCo h 466 Main C Falls
Henry carp bds 245 Exchange
Joseph millwright h 33 Mary Aldenville
Narcisse bds Hilton n Main C Falls
Thobaldeau emp LKMCo h Hilton n Main C Falls
Chicoine Homer emp JSA&TCo h 229 Grattan C Falls
Matilda wid John h 97 Meadow Will
Chicopee Board of Trade William J Fuller sec 270 Exchange
Brightwood and Springfield Express LJReed prop 111 Chicopee
Bronze Works bronze founders 27 Gilmore
City Hall junc Front and Springfield
City Library 31 Springfield branch 1007 Chicopee Will
Falls Building Co office 8 Montgomery C Falls
Falls Grammar School Church junc Grove C Falls

Chicopee
Falls Intermediate and Grammar School Grove junc Church C Falls
Falls Library 16 Church C Falls
Falls Post Office 15 Church C Falls
CHICOPEE FALLS SAVINGS BANK Henry J Boyd treas 105 Main C Falls—See p 1063
CHICOPEE GAS LIGHT CO Charles H Nutting supt office 11 Center and 117 Main C Falls—See p 1062
High School 675 Front
CHICOPEE HOUSE John F Nagle prop 37 and 39 Exchange —See p 1070
Junction depot ft Emerald
Mfg Co cotton goods mfrs W Main c Main C Falls
Post Office Kendall's blk 10 and 12 Springfield
Record The Edward R Fitzgerald publisher 235 Exchange
CHICOPEE SAVINGS BANK John B Wood pres Russell L Scott treas 14 Springfield opp City Hall—See p 1062
St Cemetery 240 Chicopee
St Primary School opp Chicopee st cemetery
Chidley Dorothy wid James G h 129 Grape
Chigos Georgios emp DMCo bds 22 Gardner rd
Chin On rem to Holyoke
Chlosta Pawel lab bds 51 Perkins
Chmura Joseph emp SProvCo h 9 Chestnut
Peter emp SProvCo bds 9 Chestnut
Choiniere Ovid farmer h off Montgomery Will
Choldys Joseph bds 19 Ash
Chouinard Absalom rem to Holyoke
Chretien Joseph weaver h 107 Edwards Aldenville
Christensen Claesen pumpmkr bds 105 Prospect Will
Soren pumpmkr h 105 Prospect Will
Christianson Carl emp JSA&TCo bds 419 Front
Charles emp 252 Exchange bds 153 School
Chrzanowski Felix lab h 28 Emerald
Church Mary E Mrs rem to S Hadley Falls
of the Nativity 770 Chicopee Will

Ciepa Stanislaw emp SProvCo bds 27 Leonard
Cieplik Joseph emp DMCo bds 46 Front
Cierpial John emp CMCo bds 9 W Main C Falls
Wladyslaw clk bds 9 W Main C Falls
Cierpisz Peter emp SProvCo bds 47 Dwight
Cioch John lab bds 7 Depot
Ciosek John butcher h 74 School
Thadeusz emp DMCo bds 74 School
Wojciech emp DMCo bds 74 School
City Clerk's Office City Hall
Collector's Office City Hall
Hall junc Front and Springfield
Hotel Flanagan Bros props 150 Exchange
Marshal's Office City Hall
of Chicopee Electric Light Dept James H Forsythe mgr 725 Front
Claffey Frank J emp S-DCo h 33 Linden C Falls
Clairmont Charles carpenter bds 301 Center
Clancy Frederick bds 17 Chapman
John gardener h 17 Chapman
Thomas emp ASCo h 25 Chapman
—see Glancy
Clanny John mech h 56 Hilton C Falls
William B mach bds 56 Hilton C Falls
Clapp Newman B rem to Unionville Ct
Otis B emp Knit Goods Specialty Co bds 18 High C Falls
Clark Anna M clk FRCo res Spfd
Clarence J chauffeur h 906 Chicopee Will
Daisy S h 600 Broadway C Falls
George W h 38 Walter Will
Gordon A rem to Spfd
Henry L emp B&TATCo h 17 Maple C Falls
Howard E foreman h 947 Chicopee Will
Kate F wid Wilson G bds 26 Belcher C Falls
Robert W com trav h 30 Casino av
Susan S wid Dwight A h 30 Fuller C Falls
Terrence J mach h Skeel c Forest Will
Cleary James H emp JSA&TCo bds 62 Montgomery C Falls
James J mech bds 53 West

James J h 62 Montgomery C Falls
John E paper colorer bds 53 West
Mary E emp JSA&TCo bds 62 Montgomery C Falls
Michael J lab h 53 West
Clement Alexander emp B&M bds 421 Chicopee Will
Clements James emp JSA&TCo bds 84 Court C Falls
Maggie wid Samuel emp DMCo rms 15 Dwight
Mary rem to Brightwood
Cliche Felix carp h 22 Percy Aldenville
Clifford Dennis F bds 34 Kimball
Eliza wid Timothy J h Prospect F
Ernest C emp JSA&TCo rms 53 East C Falls
Rutherford A emp S-DCo rms 15 Linden C Falls
Clough Harry emp S-DCo rms 117 Court C Falls
James M farmer h 432 Britton F
Cloutier Isaie lab bds New Ludlow rd F
Louis carp h 182 Exchange
Louis B clk 258 Exchange h 526 Front
Maxime P peddler h 458 Front
Pierre emp B&TATCo h 721 Grattan Aldenville
Pierre jr emp FRCo h 72 Trilby av Aldenville
& Robert (Felix J Cloutier George C Robert) ice dlrs Irene Will
Clow Thomas engineer h 164 Ingham Will
Thomas E brazier bds 164 Ingham Will
Coache George expressman h 420 Britton F
Coakley Daniel J emp SRendering Co h Plainfield n N Main
Cobb Frank P (GNMerrill&Co) Spfd h 332 Grove C Falls
Sarah wid Francis M bds 332 Grove C Falls
Coblanz Hime tailor emp 23 Center rms do
Coburn Trolley Track Mfg Co The mfrs store step service trolley tracks and bedsteads ft of Yvonne Will
Codaire Joseph lab h 15 Leonard
Coderre George N rem to Canada
Noe blksmith 51 Exchange h 33 Chapman
Cohen Harris clothing and dry goods 13 Grove C Falls h 15 do

Cohen
Harris mgr 202 Exchange h 208 do
Harry confec 53 Market C Falls res inq do
H Mrs dry and fancy goods 194 and 202 Exchange h 208 do
Joseph rem to Ludlow
Michael emp FRCo bds 98 Grove C Falls
Cohn Frederick M broker Spfd bds 62 Cabot
Hyman J rag peddler bds 162 Columba C Falls
Max steamship ticket agt and banking 49 Perkins h 62 Cabot
Max rag peddler bds 162 Columba C Falls
Michael junk dlr 162 Columba C Falls h do
Coit Harriet C wid Robert h 211 Broadway C Falls
Roberta G cashier JSA&TCo bds 211 Broadway C Falls
Coiteux Louis emp FRCo rms 121 Main C Falls
Colburn Elmer F bkpr Mass Saw Works res W Spfd
Cole Frank A rem to Schenectady N Y
John C v pres The Fisk Rubber Co h 28 Arlington C Falls
Coleman Agnes bds 165 Center
Ethel R tchr rms 25 Grape
Lizzie emp DMCo h 165 Center
Maggie emp DMCo bds 165 Center
Patrick bds 165 Center
Coles Charles emp JSA&TCo bds 28 Maple C Falls
Collins Austin J papermkr h 21 Smith Will
Bertha wid Timothy h 50 Chicopee
Charles H clk h 7 Smith Will
Gertrude A emp DMCo h 42 Kimball
Grace T bds 55 West
Henry H mgr CGasLightCo branch S Hadley Falls bds 23 Smith Will
James J mech h 22 Abbey
Johanna bds 20 Broadway C Falls
John J mason h 77 Abbey
Julia J weaver DMCo h 42 Kimball
Lizzie emp CMCo bds 20 Broadway C Falls
Lizzie M emp DMCo h 42 Kimball
Margaret M bds 29 Abbey
Margaret M wid Michael C h 55 West

Collins
Nancy wid John bds 23 Smith Will
Stephen S mason h 23 Smith Will
Thomas emp SManf'gCo bds 14 Perkins
Collord Bettola G steno bds 472 Front
Edward H clk 21 Center rms do
Isaac N engraver and station agt Chicopee Center h 472 Front
James emp ASCo h 314 Springfield
James R mach bds 314 Springfield
Walter R painter 38 Broadway C Falls h do
Columbian New The T B Murphy prop 242-248 Exchange
Combs Frank W emp LKMCo h 18 Arlington C Falls
Comeau August emp FRCo h 254 Main C Falls
Joseph emp DMCo h 76 West
Moise P foreman S-DCo h 330 Main C Falls
Comtois Darius J A emp SManf'g Co h 5 West
Israel F blksmith bds 101 West
Conlan Thomas emp S-DCo bds 39 Linden C Falls
Conley John F emp LKMCo h 113 Main C Falls
Conlin John F Rev rector Holy Name R C Church h South n opp School
Margaret wid Patrick bds 147 Exchange
William T clk 247 Exchange h 407 Front
Connell James P com trav TheS BlaisdellJrCo h 590 Front
John F tinsmith h 64 Dwight
Margaret E wid Patrick S h 150 School
Mary emp DMCo bds 169 Exchange
Nellie emp DMCo bds 150 School
William F buffer bds 64 Dwight
Connelly Catherine wid Patrick h 172 Exchange
Dennis A bkpr StRy bds 92 South
John P emp elec light dept h 21 Tremont
Patrick drop forger h 92 South
—see Connolly
Conner Edward policeman h 12 Gilmore
Mary wid John E h 71 Exchange
—see Connor and O'Connor

Connolly Annie M h 37 Pearl
Maggie T clk ASCo h 37 Pearl
—see Connelly
Connor Bridget wid John **bds** 35 Abbey
Daniel J bds 21 Blake C Falls
Ellen emp CMCo bds 28 Grove C Falls
Ethel M bds 30 Emerson Will
Hanorah wid Morris h 39 Wyman
Hanorah wid Thomas bds 3 Cottage yd
John emp S-DCo bds 13 Pine C Falls
John emp city bds 30 Perkins
John emp FRCo h 5 East C Falls
John jr plumber bds 30 Perkins
Margaret wid Patrick h 21 Blake C Falls
Mary emp CMCo bds 200 Montgomery C Falls
Mary wid Patrick bds 27 Otis C Falls
Mary A hkpr 39 Wyman
Michael J colormixer bds 39 Wyman
Patrick J bds 21 Blake C Falls
Patrick J lab bds 39 Wyman
Peter J emp B&M freight house h 3 Cottage yd
Sarah F steno bds 27 Otis C Falls
Walter J insp JSA&TCo h 145 Belcher C Falls
Connors John emp SManf'gCo bds r 128 Montgomery C Falls
Mary emp 51 Cabot bds do
Mary wid James bds 40 Abbey
Mary wid Jeremiah h 194 Center
Mary A emp DMCo bds 7 Park
Timothy emp FRCo bds r 128 Montgomery C Falls
—see O'Connor
Consadine Catherine emp DMCo bds 76 Chestnut
Constant Henry emp JSA&TCo bds 37 Ward C Falls
Walter rem to New Bedford
Wilfred watchman h 37 Ward C Falls
William rem to New Bedford
Convent of the Immaculate Conception Cabot c Center
Converse Charles E h 27 Fuller C Falls
Daisy mgr NETel&TelCo 561 Front h do
Diantha B wid Virgil F h 561 Front
Florence tchr Church st school bds 27 Fuller C Falls

Mary A h 27 Fuller C Falls
Conway James J loomfixer bds 78 Springfield
Cook Alexander papermkr h 27 Blanche Will
Benjamin emp S-DCo h 254 Grattan C Falls
Dwight M h 27 High C Falls
Dwight P emp FRCo h 78 Pine C Falls
Frank O meat market 215 Broadway C Falls h do
Harriet envelopemkr bds 138 Center
Mary A hkpr 138 Center
Mildred steno bds 215 Broadway C Falls
Oliver B lab bds 70 Abbey
Percy C clk S-DCo bds 28 Monroe C Falls
William R emp AFoundries h 138 Center
Cookson Joseph H rem to New Bedford
Cooley Abbott L physician 130 Broadway C Falls h do
John painter h 69 Tremont
Coon Sarah V wid S Park h 356 Springfield
Cooney Frank E emp S-DCo bds 266 Center
James W clk FRCo h 84 Court C Falls
Martha wid Martin h 266 Center
William A bicycle repairer 67 Exchange h 36 Wyman
Cooper Alfred H com trav h 312 Springfield
Arthur E emp ASCo h 336 Front
Henry A supply clk CMCo h 21 W Main C Falls
Mabel G steno JSA&TCo bds 336 Front
Corbeille Augustin mech bds 16 Broadway C Falls
Eusèbe emp JSA&TCo h 129 Belcher C Falls
Jerome condr StRy bds 16 Broadway C Falls
Joseph vegetable peddler h Oxford C Falls
Mary wid Augustine h 16 Broadway C Falls
Napoleon h 730 Chicopee Will
William emp CMCo h 30 Main C Falls
Corbett Nellie emp DMCo bds 26 Tremont
William emp JSA&TCo h 68 Cochran C Falls

Corbin Frank F emp B&A h 256 East C Falls
Corcoran Daniel F emp CMCo h 17 West
Ellen wid John h 18 Dwight
Jeremiah A policeman h 876 Chicopee Will
Michael clk h 6 Chestnut
Patrick h 7 Park
Patrick jr emp DMCo h 232 Front
Timothy emp Mass Saw Wks bds 7 Park
Cordingley Albert bricklayer h 69 Pendleton av Will
Cordner Agnes S bkpr bds Sherman rd n town line
Edith E clk bds Sherman rd n town line
Joseph (Cordner Bros) Spfd bds Sherman rd n town line
Margaret L bkpr bds Sherman rd n town line
Margaret L Mrs h Sherman rd n town line
Robert L mach bds Sherman rd n town line
Thomas G earthwork contractor h Sherman rd n town line
Corey Mayme steno Mass Saw Wks res Spfd
Corliss George A emp DMCo h 199 Exchange
Isaiah D emp FRCo h 565 Front
Cornet Lucian emp DMCo rms 15 Dwight
Corridan Agnes B dressmkr 57 Tremont bds do
James emp John Finn h Grattan c Meadow Will
John F molder bds 57 Tremont
Mary wid Michael h 57 Tremont
Teresa M tel opr bds 57 Tremont
William rem to Holyoke
Corriveau Alphonse emp S-DCo bds 32 Main C Falls
Arthur emp JSA&TCo bds 32 Main C Falls
Aurelie wid Godfrey h 74 West
Charles emp S-DCo bds 74 West
Etienne emp JSA&TCo h 75 Grove C Falls
Frank emp JSA&TCo h 69 Grove C Falls
John emp FRCo bds 74 West
Rose Mrs emp DMCo bds 35 Elm
Corry James mach h 11 Myrtle
John A mach h 17 Pearl
Sarah J wid James h 19 Pleasant

Coscores Constantine h 56 Grattan C Falls
George rem to Greece
Costello Fred emp JSA&TCo rms 24 Maple C Falls
Cote Alex brasswkr bds 22 Cabot
Alfred rem to Holyoke
Alphonse rem to Spfd
Arthur carp h off 220 Britton F
Fred emp SManf'gCo bds 209 Exchange
Hortense emp DMCo bds 16 Dwight
Joseph emp JSA&TCo bds 7 Dwight
Joseph coremkr bds 21 Depot
Joseph H carp h 149 Hampden
Louis I papermkr h 721 Chicopee Will
Ludger coremkr h 208 Exchange
Mederic emp JSA&TCo h 554 McKinstry av Aldenville
Modeste plater bds 208 Exchange
Roy papermkr bds off 220 BrittonF
Wilfred T druggist 17 Church C Falls h r 218 Main do
William expressman 16 Dwight h do
Xavier H carp h 93 West
Cotter Daniel M plumber bds 17 Pearl
Margaret wid William h 17 Pearl
William A plumber bds 17 Pearl
Coul Theodoros emp S-DCo bds 62 Grattan C Falls
Coulter Bros (William and James H Coulter) dry goods and shoes 112 Exchange
David M emp DMCo h 19 Dwight
Eliza Mrs bds 9 Perkins
James emp DMCo h 9 Perkins
James H (Coulter Bros) 112 Exchange bds 19 Myrtle
John A steno bds 19 Myrtle
John H emp ASCo h 25 Myrtle
Maggie emp DMCo bds 19 Myrtle
Maria emp DMCo bds 29 Perkins
Mary emp DMCo bds 19 Myrtle
Mary wid John h 19 Myrtle
Robert emp DMCo h 29 Perkins
Robert jr rem to New Haven Ct
William (Coulter Bros) 112 Exchange h 61 Chestnut
Counihan Thomas emp JSA&TCo h 9 Jackson C Falls
Coupe Alfred wirewkr h 1 Riverview pl Will
Courchene Rodrigue carp h 61 Trilby av Aldenville

Cyr David lab bds 108 Front
Joseph emp DMCo h 108 Front
Paul rem to Canada
Cyran Bros (Peter and Joseph Cyran) grocers and meat market 128 Exchange and Nichols rd opp Gardner rd
John emp DMCo h 49 Front
John lab h 92 Exchange
Joseph (CyranBros) 128 Exchange bds 94 Chicopee
Peter (CyranBros) 128 Exchange h 25 Chestnut
Cyrol John emp DMCo bds 169 Exchange
Czabaranek Wasyl emp DMCo bds 26 Cabot
Czaja Frank emp CMCo bds 29 Market C Falls
Czapran Alexander (Charpentier&Co) 214 Exchange h 57 Chestnut
Czarnecki Alexander organist St Stanislaus Church h 117 Exchange
Antoni emp BCarpetCo bds 117 Exchange
Czech Antoni lab bds 136 Exchange
John emp DMCo bds 47 Perkins
Czekanski Frank lab h 14 Gardner rd
Czelusniak Joseph meat market 96 Exchange h 47 Cross
Stanislaus Rev rector St Stanislaus Church h 566 Front
Stanislaw emp DSCourtney h 8 Kimball
Czelustka Jaroslaw emp CMCo bds 41 Blake C Falls
Czepel Joseph emp DMCo bds 44 Front
Czernak Ludwik lab bds 47 Perkins
Czupryna Michael lab h 39 Chicopee
Czysz Frank lab bds 46 Front

DABEK JOHN emp CMCo bds 2 Canterbury av C Falls
Dabrowski Michael emp DMCo bds 21 Chicopee
Stanislaw emp DMCo bds 47 Perkins
Dachowski Stanislaw emp SProvCo bds 9 Chestnut
Dady—see Deady
Daigle Exanapha carp h 82 Rolf av Aldenville
Daigneault Adelard h 48 Walnut C Falls
Euclide papermkr h off Prospect F
Herminigilde emp B&TATCo h 76 Muzzy C Falls

Hilaire painter h 24 Main C Falls
Joseph L emp 125 Main C Falls rms 38 Grove do
Trefle teamster bds 82 Market C Falls
Walter A ins collector h 330 Main C Falls
Daley—see Daly
Dalgleish George emp SManf'gCo h 243 Grove C Falls
Dalton Bridget wid John h 21 Cross
Ernest druggist 212 Exchange h 363 Springfield
John J lab bds 21 Cross
William condr StRy h St James av n Spfd line C Falls
Daly Annie h 206 Center
Ellen h 206 Center
Ellen wid Daniel hkpr 13 Pine C Falls
John emp FRCo h 11 Ellerton C Falls
Mary A rem to Spfd
Michael foreman S DCo h 13 Pine C Falls
Dame Clara milliner bds 113 Center
Josephine music tchr bds 113 Center
Louis A barber 26 Center h 113 do
Mary wid Henry bds 143 Main C Falls
Wilfred emp JSA&TCo h 44 Walnut C Falls
William emp SManf'gCo h 143 Main C Falls
Damon Grace M bkpr bds 63 Center
Nelson C emp SManf'gCo h 13 Howard
Zachary T h 63 Center
Dana Albert Mrs bds 74 Montgomery C Falls
John W bds off Springfield bey Sherman rd
Moses C expressman h off Springfield bey Sherman rd
Danahey John J printer bds 53 Emerald
Danahy John F emp JSA&TCo bds 34 Spring
Michael J filer h 34 Spring
William B mech h 26 Wintworth
Dandeneau Peter mech h 1060 Chicopee Will
Dane Ellen M wid George L bds 118 Pine C Falls
Wilfred polisher h 46 Walnut C Falls

Danie Jacob lab h 5 School
Liva lab h r 27 Emerald
Danigault Joseph emp DMCo bds 98 Exchange
Danilo Mike emp B&TATCo bds 4 W Main C Falls
Danks Clara E hkpr 152 Center
Florence L bds 83 Center
Lyman h 83 Center
Norman h 152 Center
Dann Jacob S peddler h 28 Emerald
Dansereau Frank pumpmkr h 884 Chicopee Will
Daparo John emp DMCo bds 16 Dwight
Daragon Harry bartdr emp 222 Exchange rms 113 Center
Mathilda bds 110 Chicopee
Melinda emp DMCo bds 110 Chicopee
Moses lab h 110 Chicopee
Darche Charles emp JSA&T Co bds Chapel Aldenville
Darcy Alfred J clk 101 Main C Falls rms 15 Broadway do
Arthur J emp S-DCo h 127 Belcher C Falls
Charles emp S-DCo h 15 Broadway C Falls
Emile J emp S-DCo bds 15 Broadway C Falls
Frank P restaurant 101 Main C Falls h 86 Church do
Daudelin Arsenne rem to Ind Orchd
Jeremie foreman JSA&TCo h 133 Main C Falls
Pierre rem to Holyoke
Daunt Julia hkpr 2 Sheridan C Falls
Dauphinais Joseph grocer 4 Tremont h do
Dauphinet Gracilla bds 32 Forest Will
Henrietta wid Paul bds 32 Forest Will
Dauplaise Allef emp JSA&TCo h 73 School
Anatole mech bds 73 School
Ernest loomfixer DMCo h 192 Front
Davenport Charles rem to England
Davidson Fred paymaster FRCo bds Wildes Hotel C Falls
Jerusha Mrs h 13 Smith Will
William foreman JSA&TCo h 73 Maple C Falls
Davis Albert C emp JSA&TCo bds 608 Broadway C Falls
Blanche tchr rms 149 Broadway C Falls

Charles mech bds 36 Harvard C Falls
Clarence A bds 10 Summer C Falls
Edwin L clk JSA&TCo h 608 Broadway C Falls
Eugene S h 54 Victoria C Falls
Henry emp S-DCo bds Wildes Hotel C Falls
Louis clk h 449 Britton F
Sylvester A emp SManf'gCo h 10 Summer C Falls
Davitt James L clk FRCo bds 842 Chicopee Will
Lawrence mach h 842 Chicopee Will
Day Clarence E rem to Holyoke
Edward S papermkr h 255 Prospect Will
William E h 39 Center
—see O'Day
Daze Alfred mech h 878 Chicopee Will
Edward mech bds 878 Chicopee Will
Deady Annie wid James emp DMCo h 1 Cottage yd
James painter h 96 Grattan C Falls
Mary wid Eugene S h 316 Center
Dean Milton O designer DMCo h 413 Front
Thomas J h 69 Hampden Will
Dearden James h 433 Chicopee Will
John G bds 433 Chicopee Will
Margaret wid Robert h 433 Chicopee Will
Debien Ernest plasterer h 958 Grattan Aldenville
John h 29 Whitman Will
Decelle Paul papermkr h 455 Britton F
Decelles Henry lab h McKinstry av n railroad
De Cormier Frank E toolmkr h 38 Linden C Falls
Deda Martin brasswkr bds 45 Emerald
Dee Edmond foreman B&M h 23 Leonard
Deforest Charles rem to Spfd
William S rem to Holyoke
Deforge Adelard carp h 90 West
Albert emp DMCo bds Granby rd n bridge
Charles emp CTTMfgCo h Columbus av c Marcell Aldenville
Charles emp DMCo h Granby rd n Bridge
Charles T weaver h Columbus av c Marcell Aldenville

Deforge
George emp FRCo h 18 Leonard
Joseph emp FRCo h 18 Leonard
DeGallareta Jose emp S-DCo bds 5 Broadway C Falls
DeGowin Fred emp S-DCo h 167 East C Falls
Isaac foreman JSA&TCo h 155 East C Falls
De Gray Alva L (AL&EEDeGrayCo) 7 Church C Falls h 38 Maple do
A L & E E Co (Alva L and Elmer E De Gray) coal and wood 7 Church C Falls
Elmer E (AL&EEDeGrayCo) 7 Church C Falls h 19 do
Eva emp PNCo bds 138 Main C Falls
DE GRAY JOSEPH H prop Hotel De Gray 88 Main C Falls h do—See p 1071
DE GRAY'S HALL Joseph H De Gray prop 90 Main C Falls —See p 1071
Degre Joseph emp B&TATCo h r 66 Montgomery C Falls
Dehais Ernest carp bds 24 Chestnut
Rudolphe carp h 24 Chestnut
Dejardine—see Desjardins
Delahanty Elizabeth A bds off Hampden n Center
Robert emp FRCo bds 121 Church C Falls
DeLaney George S supt S-DCo h 38 Lincoln C Falls
Delevan John Mrs h 16 Riverview pl Will
Raymond E bds 16 Riverview pl Will
Delibat Wojciech emp CMCo bds 2 W Main C Falls
Delisle Delina rem to Canada
Edward jr threadwkr h 151 Church F
Delongchamp John B rem to Holyoke
Deloria Frank F emp SManf'gCo h 28 Spruce
Delphard George P emp O&TCo bds 169 Center
Delphos Alexis Rev rector St Joachim Church h 202 Main C Falls
Delude Theophile H h 1032 Chicopee Will
De Melchior Theresa wid David M h 49 Montgomery C Falls
Demers Albert E bds 36 Summer C Falls
Alfred h 725 Chicopee Will
Arthur emp JSA&TCo h 936 Grattan Aldenville

Demers
Charles emp B&TATCo h 18 Belcher C Falls
Cuthbert emp JSA&TCo h 659 Grattan Aldenville
David carp bds 18 Belcher C Falls
Edward bds 35 Emerson Will
Emerie carp h 748 Grattan Aldenville
Evelina bds 35 Emerson Will
F Henry emp JSA&TCo h 80 Maple C Falls
Frank X baker 36 Summer C Falls h do
George C rem to N Adams
George J carp h 148 Front
Georgiana dressmkr 34 Main C Falls bds do
Guy grocer 637 Grattan Aldenville bds 659 do
Joseph compositor bds 14 Arthur Will
Louis h 35 Emerson Will
Marie wid Antoine h 34 Main C Falls
Philias rem to Holyoke
Rodolph bds 35 Emerson Will
Demetrios Evangelos emp DMCo bds 10 Lawrence rd
Deming Fred B clk bds 83 Church C Falls
Demond D Eliza wid Edwin h 229 East C Falls
Grace E tchr Belcher school bds 229 East C Falls
Dempsey Edward C emp B&TATCo h 98 Grove C Falls
Denis Leon rem to Canada
Ovila rem to Canada
Denison J A & Co (IrvingHElmer) meat market 48 Cabot
Deraleau Charles P barber 236 Center res W Spfd
Deren Frank lab bds 47 Perkins
John emp DSCourtney bds 47 Perkins
Teofil papermkr bds 136 Exchange
Wojciech farmhand bds 47 Perkins
Deres Joseph farmer h off Sheridan bey Ind Orch rd C Falls
De Roche Joseph rem to Athol
Deroin A Dearborn student bds 98 Dwight
Frank A student inq 98 Dwight
Frank X physician 98 Dwight h do
Joseph stonewkr bds Abbey F
Louis h Abbey F
Wilfred papermkr bds Abbey F

Derome Olivia Mrs h Lombard F
Deroy Michel emp JSA&TCo h 96 Columba C Falls
O'Neill plasterer h 37 Whitman Will
Dery Hormisdas carp h 604 McKinstry av Aldenville
Desautels Edmund J foreman S-DCo h 6 Charles C Falls
Ludger emp JSA&TCo h 80 Muzzy C Falls
Descheneaux Camille emp JSA&TCo bds Leonard opp depot
Deschenes Arthur emp DMCo h 10 Dwight
Arthur mach h 15 Spring
Charles emp SBrewCo h 1 Emerson Will
Joseph E clk bds 438 Britton F
Lorenzo rem to Canada
Desilets Evariste emp JSA&TCo h 15 Broadway C Falls
Desjardin Mathilde Mrs rem to Canada
Desjardins Charles emp S-DCo h 16 Harvard C Falls
Peter h 67 Walnut C Falls
Deslauriers Charles foreman B&TAT Co h 31 Taylor C Falls
Ephraim emp S-DCo h 76 Taylor C Falls
Desmarais Oliver carp h 95 West
Wilfred h 37 St Jacques av F
Desnoyers Louis emp DMCo bds 188 Front
Despres Josephine dressmkr 11 Broadway C Falls bds do
Desroche Hector papermkr h 1 Emerson Will
Desrochers Celina Mrs organist and music tchr h 6 Adams Will
Florence dressmkr bds 6 Adams Will
Hormisdas rem to Willimantic Ct
Jules carp 6 Adams Will h do
Odilon rem to Holyoke
Omer rem to Holyoke
Prosper carp h 23 Edwards Aldenville
Simpholien carp h 44 Providence Aldenville
Desrosier Joseph emp DMCo h 9 Tremont
Desrosiers Alma emp DMCo h 194 Front
Philip rem to Holyoke
De Sta H emp JSA&TCo bds Wildes Hotel C Falls

Devarene Camile emp JSA&TCo bds 50 Linden C Falls
Dever Bernard J rem to Greenfield
Devine John J mech h 312 Center
John J emp CMCo h 15 Blake C Falls
Margaret wid Cornelius h 284 Center
Michael emp FRCo h 15 W Main C Falls
Thomas F emp CMCo bds 24 W Main C Falls
Timothy emp SManf'gCo h 74 Montgomery C Falls
Timothy C clk bds 284 Center
Deviney John J mach h 60 Springfield
Nellie bds 484 Chicopee Will
Dewey Fred L woodwkr h 23 Montgomery C Falls
James J emp DMCo h 15 Dwight
Michael emp LKMCo bds 18 Grove C Falls
DeWitt Richard agt Board of Health h 47 Lemuel av
Dexter Elizabeth wid John S rem to Spfd
E R rem South
Dezercie Antoine carp h 1052 Chicopee Will
Deztle Angelina emp CMCo bds 15 Broadway C Falls
Ida emp CMCo bds 15 Broadway C Falls
Dick Israel clothing and dry goods 41 Main C Falls h do
Dickinson Josephine M wid Henry L bds 43 Pine C Falls
Julia E h 87 East C Falls
Lilla E rem to Spfd
Newton A clk CCAbbey rms 30 Pearl
Dickson—see Dixon
Dietrich Alexandre bds McKinstry av n Chicopee
Jacques loomfixer h Columbus av c Marcell Aldenville
John weaver h 36 Mary Aldenville
Teresa wid John B bds 177 Chicopee
Diller Frederick emp SBrewCo h 17 Emery Will
Dillon Bridget wid Thomas bds 84 Bell
David emp LKMCo h 308 Center
John F foreman FRCo h 211 Broadway C Falls
John J emp LKMCo h 135 Taylor C Falls

Dillon
Michael J emp LKMCo bds 135 Taylor C Falls
Thomas lab h 135 Taylor C Falls
Thomas rem to New York
Thomas emp B&TATCo bds 135 Taylor C Falls
Thomas J foreman LKMCo h 70 Taylor C Falls
Dinan James emp FRCo bds 169 Exchange
Dineen Daniel A confec cigars etc 226 Exchange h 224½ do
James emp B&M bds 78 Springfield
John M h 52 Casino av
Lawrence emp B&M h 78 Springfield
Michael h 192 School
Michael sexton Calvary R C cemetery h 340 Hampden
Theresa steno SBJCo bds 14 Nonotuck av
Thomas J mech h 33 Chestnut
William C emp JSA&TCo bds 192 School
Dion Albert emp DMCo bds 5 Cabot
George P carp h 425 Front
Joseph emp DMCo h 5 Cabot
Napoleon rem to Montreal Can
Peter emp DMCo h 23 Dwight
Dionne Alexandre ironwkr h 262 Exchange
Clementine wid Alexandre h 245 Exchange
Joseph drop forger bds 245 Exchange
Marceline wid Cyriac bds 245 Grattan C Falls
Thomas emp DMCo bds 248 Exchange
Diver Jay W farmer h 28 Adams Will
Leon clk bds 28 Adams Will
Dixon Elizabeth bds 41 Chestnut
Johanna wid John hkpr 25 Pleasant
Doak Essie weaver DMCo bds 20 Dwight
Doane William C clk 286 Exchange h 51 Center
Dobosz Mike lab h 25 Depot
Dockham Annie M h 26 Broadway C Falls
Doherty Henry A papermkr h 38 Emerald
Matthew papermkr h 112 Highlands Will
Michael emp DJCurtis bds 9 Tremont

Doherty
Patrick J h 155 Sheridan C Falls
Dolan Annie emp DMCo bds 169 Exchange
Frank P bds 1060 Chicopee Will
Dolderal Julius carp bds 542 Chicopee Will
Dolphin John fireman h Irene Will
Domingue George rem to Holyoke
Dompierre Joseph emp JSA&TCo h 96 Market C Falls
Napoleon emp S-DCo h 31 Taylor C Falls
Donahue Daniel watchman S-DCo h 29 Dublin
Daniel jr emp S-DCo bds 29 Dublin
John bds 195 Montgomery C Falls
John T emp FRCo h 195 Montgomery C Falls
Lucy emp BCarpetCo bds 29 Dublin
Mary emp DMCo bds 29 Dublin
Mary wid Michael bds 94 Bell
Mary Mrs bds 148 Grattan C Falls
Mary J emp DMCo bds 94 Bell
Michael A emp JSA&TCo bds 29 Dublin
—see Donohue
Dondero Giuseppe lab h end of Factory Will
Donegan James C confec etc 184 Exchange bds 37 Howard
Kate wid Bartholomew h 37 Howard
Mary A bkpr DMCo bds 37 Howard
Timothy J clk 184 Exchange bds 37 Howard
Donelan Bridget wid Richard bds 611 Front
Edward J polisher h 611 Front
Donnelly James emp JSA&TCo h 45 Montgomery C Falls
Michael emp 17 Bridge C Falls bds 78 Main do
DONNELLY WILLIAM E plumber and tinsmith 17 Bridge C Falls h 248 East do—See p 1068
Donoghue Ellen J wid John D h 120 Skeel Will
James J bitmkr bds 120 Skeel Will
Donohue John lab h 134 South
John J bds 134 South
Patrick J emp DMCo bds 134 South
Thomas A plasterer h 16 Abbey
Donovan John h 15 Kimball
Minnie clk FRCo res Spfd

Donovan

Peter M emp S-DCo h 112 West
Timothy J emp S-DCo h 80 Chestnut
Doody Jeremiah emp FRCo bds 18 Main C Falls
Dooley Kate C bds 11 Dublin
Richard A policeman h 6 Adams Will
Doran Bridget boarding house 18 Grove C Falls
Dore Charles W emp elec light dept h 93 West
Louis millwright h 29 Edwards Aldenville
Louis jr brasswkr h 49 Edwards Aldenville
Mary wid Peter bds 101 West
Dorsey Fred E emp JSA&TCo h 66 Ward C Falls
Dorval Edmond emp S-DCo bds 92 Market C Falls
Dostal Francis emp JSA&TCo bds 78 Main C Falls
Doten Bessie T wid Jerome W bds 212 Springfield
Georgiana L wid Frederick B h 212 Springfield
Dotney Benjamin F concrete paver 40 Grant h do
Doucette Ludger emp JSA&TCo h 50 Linden C Falls
Dougherty Catherine wid Michael rem to Spfd
Douglass James h 71 Springfield
Douville Arthur (LouisDouville&Son) 47 Arthur Will h do
Louis (LouisDouville&Son) 47 Arthur Will h do
Louis & Son (Louis and Arthur Douville) oil dealers 47 Arthur Will
Dow Benjamin E rem to Holyoke
Daisy Mrs rem to Vermont
Fred H clk bds 121 Center
Harry B rem to Baltimore Md
Kittie M Mrs bds 390 Front
William h 121 Center
Dowd Jeremiah J engineer JSA&TCo h 60 Maple C Falls
John J hostler ABWest h 112 Muzzy C Falls
Julia F bds 75 Montgomery C Falls
Luke emp JSA&TCo bds 82 Sheridan C Falls
Michael J emp 5 Sheridan C Falls bds do
Patrick emp JSA&TCo bds 60 Maple C Falls

Dower

Dower Lawrence emp JSA&TCo rms 121 Main C Falls
Dowling Joseph W emp S-DCo bds American House
Robert A emp JSA&TCo h 129 East C Falls
Downey Howard rem to Easthampton
Michael emp CMCo bds 46 Church C Falls
Michael H emp SManf'gCo h 245 Hampden
Patrick emp CGasLightCo bds 30 Perkins
Downing Hiram h 29 Spring
Michael bds 15 Dwight
Doyle Jane Mrs h 25 Grove C Falls
John A loomfixer DMCo h 85 South
John H (Doyle&Readdin) 81 Exchange h 80 Chestnut
John J stonecutter h 14 Emerald
& Readdin (John H Doyle Dennis J Readdin) saloon 81 Exchange
Drake Frank A rem to Holyoke
Louisa wid Samuel S bds across suspension bridge C Falls
Dresser George physician 315 Front h do
Drew Arthur F overseer DMCo h 57 Fairview av
Harris E overseer DMCo h 135 Exchange
Oliver D supt DMCo h 76 Dwight
Drewniak Daniel lab bds 136 Exchange
John emp SProvCo bds 11 West
Klemens emp SProvCo bds 24 Chicopee
Stanislaw emp SProvCo bds 11 West
Driscoll Cornelius J atty at law and ins agt 10 Center clk police court and probation officer rms 30 Pearl
Daniel papermkr h 40 Erline Will
Daniel J collector h 42 Sheridan C Falls
Ellen wid Stephen h 190 Sheridan C Falls
James J emp JSA&TCo bds 190 Sheridan C Falls
Jerry lab bds 52 Wyman
John rem West
Mary wid James h 32 Kimball
Mary wid Jeremiah h 484 Chicopee Will
Nellie wid Daniel J h r 52 Wyman

Nora A clk bds 21 Cross
Patrick J emp B&M h 46 West
Patrick J policeman h 52 Taylor C Falls
Patrick J polisher h 50 Wells av C Falls
Richard F emp JSA&T Co h 33 Montgomery C Falls
Stephen E emp ASCo bds 63 West
William emp CGasLightCo h 18 Patrick C Falls
Fitzpatrick Benjamin emp JSA&TCo bds 116 Montgomery C Falls
Bridget bds Hotel Imperial C Falls
Edward E emp B&TATCo h 21 Montgomery C Falls
Edward H emp SManf'gCo bds 116 Montgomery C Falls
Frank draughtsman SManf'gCo bds 116 Montgomery C Falls
Frederick H clk Hotel Imperial C Falls bds do
Gertrude A steno bds 191 Main C Falls
James blksmith h 116 Montgomery C Falls
John A clk Hotel Imperial C Falls bds do
John C Mrs h 30 Grattan C Falls
John J emp JSA&TCo h r 116 Montgomery C Falls
Margaret wid Hugh h 191 Main C Falls
Mary A emp DMCo bds 18 Maple C Falls
Walter student bds Hotel Imperial C Falls
Fitzsimmons John emp ASCo h 212 School
John J emp ASCo bds 212 School
Flaherty Morgan h 23 Atkins Will
Morgan jr rem to Holyoke
Flanagan Bros (William and John H Flanagan) props City Hotel 150 and 154 Exchange
John H (Flanagan Bros) 150 Exchange h 528 Chicopee Will
Patrick bds 150 Exchange
Peter papermkr bds 187 Prospect Will
Sarah J h 174 Center
William (Flanagan Bros) 150 Exchange h 133 Springfield
Flavin Matthew foreman JSA&TCo bds 59 Belcher C Falls
Fleming James E papermkr h 37 Pendleton av Will
Mary emp 30 Perkins bds do
Fletcher Alton emp DMCo rms 24 South
Homer B rem to Westfield
Orlin O Rev pastor First Baptist Church h 64 Belcher C Falls
Samuel E physician 96 Grape h do
Fleury Albert clk bds 709 Grattan Aldenville
Anselme carp h 322 Main C Falls
Francis carp JSA&TCo h 289 Grattan C Falls
Hormisdas baker bds 623 Grattan Aldenville
Mederic shipper h 623 Grattan Aldenville
Flint Chester R emp JSA&TCo bds 279 Main C Falls
Dwight H boats to let 279 Main C Falls h do
Frank C (Knit Goods Specialty Co) 18 Bridge C Falls h 18 High do
George H emp JSA&TCo h 21 Grove av C Falls
James mech h 293 Main C Falls
Jennie G Mrs rms 30 Emerson Will
Royal clk 160 Cochran C Falls h 161 do
Flis John emp CMCo bds 63 Middle C Falls
Floyd Percy H rem to Spfd
Flynn Ellen A wid Thomas bds 337 Chicopee
John J policeman h 35 Wyman
Kate T h 22 Emerald
Lena C h 22 Emerald
Michael jr emp elec light station h 22 Emerald
Patrick lab bds 26 Dwight
Timothy emp ASCo bds 35 Wyman
Foerster Albert painter h 35 Highland ter F
Foley Bridget bds 91 Church C Falls
Francis J papermkr bds 542 Chicopee Will
James student bds 256 Grove C Falls
John H overseer CMCo h 256 Grove C Falls
John J emp FRCo bds 256 Grove C Falls
Julia A emp DMCo bds 28 Spruce
Lucy L wid Michael J bds 17 Quarry av

Foley

- Mary wid Edward J rem to Athol
- Mary wid James bds 256 Grove C Falls
- Mary wid Daniel h 28 Spruce
- Mary J bds 69 East C Falls
- Nellie wid John bds 41 Middle C Falls
- Nellie wid Thomas h 121 Church C Falls
- Patrick lab h 132 Hampden
- William papermkr h 13 Yvonne Will

- Follis Julia M (J&MFollis) 110 West h 230 School
  - J & M (Julia M and Mary A Follis) dry and fancy goods 110 West
  - Kate J h 230 School
  - Mary A (J&MFollis) 110 West h 230 School
- Fonfara Andrew shoemkr 68 Exchange h do
  - Ignasc J photographer 87 Main C Falls bds 2 W Main do
  - Isadore S photographer 235 Exchange bds 21 Chicopee
  - —see Fafara
- Fontaine Alexander rem to Holyoke
  - Alfred bds 16 Erline Will
  - Camille carp h 16 Erline Will
  - Frank mason h 20 Erline Will
  - Joseph emp DMCo bds 209 Exchange
  - Maurice mason h 20 Erline Will
  - Moise emp S-DCo bds 18 Belcher C Falls
  - Raphael emp JSA&TCo h 7 Broadway C Falls
  - Zephire baker emp 51 Main C Falls h Montgomery Will
- Forand Andrew emp CMCo h 27 Grove C Falls
  - Arthur emp B&TATCo bds 62 Grove C Falls
  - Corinne E emp DMCo bds 142 Center
- Forant Charles H mech h 33 Linden C Falls
- Forbes Amelia wid George rem to Spfd
  - Charles R compositor bds 118 Pine C Falls
  - Emma L wid Charles E h 118 Pine C Falls
  - Henry G physician 30 Broadway C Falls h do
- Forcier Adelard emp JSA&TCo h 593 Grattan Aldenville
  - Frank mech h 593 Grattan Aldenville
  - Leopold emp JSA&TCo bds 15 Broadway C Falls

Ford

- Ford Albert H clk h 38 Monroe C Falls
  - Daniel bds 24 Chestnut
  - Robert B papermkr h 704 Grattan Aldenville
  - Rolden R mech h 47 Madison C Falls
  - Timothy J emp FRCo bds 24 Chestnut
- Foresters' Hall 8 Springfield 115 Main C Falls 78 Meadow Will
- Forget David painter h 5 Dublin
  - Ernest emp SManf'gCo h 22 Leary av C Falls
  - Henriette wid John B h 5 Bridge C Falls
  - Hormisdas emp CTTMfgCo bds 986 Grattan Aldenville
  - John emp B&TATCo h 182 Columba C Falls
  - Joseph fireman h 80 Percy Aldenville
  - Magloire h 986 Grattan Aldenville
  - Pierre emp B&TATCo bds 5 Bridge C Falls
  - Rose emp CMCo bds 5 Bridge C Falls
- Forgol John emp CMCo h 11 W Main C Falls
- Forsythe James H mgr elec light dept bds The Kendall
- Fortier Alfred in USArmy
  - Arthur J barber emp 241 Exchange bds 12 Myrtle
  - Edward S emp elec light dept h 101 West
  - Felix emp S-DCo h 2 Charles C Falls
  - Lawrence emp JSA&TCo h 23 Prospect av
  - Louis emp DMCo bds 84 Front
  - Mary wid Paul h 12 Myrtle
  - Sarah wid Pierre h 177 Chicopee
  - Sarah T bds 177 Chicopee
- Fortin Amedee emp JSA&TCo h 697 Grattan Aldenville
  - Charles foreman SManf'gCo h 44 Gilmore
  - Edward emp SManf'gCo bds 44 Gilmore
  - Theodore polisher h 55 Marcell Aldenville
  - Trefle emp SManf'gCo h 31 Pleasant
- Fortmuller Fred ins agt h 895 Front C Falls
- Fortuna Lawrence emp LGodek off Sheridan C Falls bds do
- Fortune Alexander fireman elec light station bds 804 Front C Falls

Forys John emp DMCo h 84 Exchange
  Wladyslaw emp DMCo bds 23 Cabot
Foss Charles emp PSDFCo bds 187 Broadway C Falls
  Cyrus bds 23 Chapin
Foster Pullan millhand h 245 Britton F
Foucher Theodore carp h 22 Abbey
Fournier Emile barber emp 222½ Exchange rms 47 Cabot
  Eusebe emp JSA&TCo h 81 School
  George N emp JSA&TCo h 56 Percy Aldenville
  Joseph brasswkr bds 85 School
  Levi polisher h Granby rd n Grattan C Falls
  Onesime carp h 24 Chestnut
Fox Alice M Mrs h 83 Church C Falls
Foy Almarie bds 966 Chicopee Will
  Frank papermkr bds 966 Chicopee Will
Fraczek Frank emp DMCo h 39 Chicopee
  Joseph baker h 73 Park
  Wladyslaw millhand bds 39 Chicopee
  Wojciech emp DMCo bds 21 Cabot
Frances Thomas emp DMCo bds 30 Perkins
Francœur Edward L D lab h 217 Church F
  Louis fireman Taylor Bramley Co h 263 Grattan C Falls
  Ludger emp JSA&TCo h 696 Grattan Aldenville
  Sophie wid Joseph bds 217 Church F
Frank Edward papermkr h 69 Highlands Will
Frary Elona D wid Joseph E h 15 Union
  Elsie E tchr bds 340 Chicopee
  Fred S railway mail clk bds 340 Chicopee
  Jairus S farmer h 340 Chicopee
  William E emp USA bds 15 Union
Frawley John bds 47 Chestnut
  John A foreman regalia dept ASCo h 47 Chestnut
Frazee Mary wid William D bds 394 Broadway C Falls
Frazier Edward C teamster h 35 Irene Will
Frechette Dominateur fireman h 50 Linden C Falls
Frederick Joseph painter bds 209 Exchange
  Urgel bds 35 Center
Fredette Alexander carp h 51 Chicopee
  Alvah A bds 51 Maple C Falls
  Exalpha emp JSA&TCo bds 17 Sheridan C Falls
  Gervais h 14 Chestnut
  Gervais jr lab h 17 Sheridan C Falls
  John emp WMfgCo h 67 West
  Leopold P emp JSA&TCo bds 51 Maple C Falls
Freeland James rem to Holyoke
Freeman Berry emp SManf'g Co bds 51 Cabot
  Eugene C farmer h Sand Pit rd n East C Falls
  Frank H foreman LKMCo h 340 Broadway C Falls
  Guy E bds 162 Cochran C Falls
  Robert M emp JSA&TCo bds 35 Madison C Falls
French George E emp ASCo bds 29 Center
  Mary B Mrs h 304 Front
  Ruth M tchr bds 304 Front
Frey Charles A h 830 Chicopee Will
Friedman Julius D h 874 Chicopee Will
Friel Eliza wid Patrick h 49 Montgomery C Falls
Frigon Jule emp DMCo bds 301 Center
  Noe junk dlr h 61 Kimball
  William driver bds 61 Kimball
Fritz F Julius emp S-DCo rms 53 East C Falls
Frodyma Frank emp DMCo bds 238 Front
  John emp DMCo h 53 Chicopee
  Joseph lab bds 9 Lawrence rd
  Kazimierz emp DMCo bds 63 School
  Martin emp DMCo h 16 Cabot
  William lab h 45 Emerald
  Wojciech lab h 5 Gardner rd
Frolich Finn rem to New York
Froment Albina emp DMCo bds 209 Exchange
Froncz John emp DMCo bds 30 Canal
  Karol lab bds 46 Main C Falls
Fryc Peter emp DMCo h 56 Chicopee
FUGERE GEORGE H carpenter and builder 67 Main C Falls and supt streets office City Hall h 543 Grattan Aldenville—See p 1069
Fuhrmann Frank prop ArtistPrintingCo 17 Whitman Will h do
Fuller Frances J wid Andrew h Clough dist Ind Orchd rd C Falls

Fuller
Frederick farmer h Clough dist Ind Orchd rd C Falls
Harriet A wid Heman h 26 Belcher C Falls
FULLER MERRICK L painter 54 Pine C Falls h do—See p 1070
Otis watchman rms 257 Exchange
FULLER WILLIAM J general ins and real estate agt and auctioneer Market sq opp City Hall h 356 Front—See p 1066
Furber Frank E emp NETel&TelCo bds 15 East C Falls
Furman Joseph emp CMCo h 29 Market C Falls
Furmanski John emp SRenderingCo bds 11 West
Furtek Antoni emp DMCo bds 23 Cabot
John emp DMCo h 23 Cabot
Peter emp DMCo bds 23 Cabot
Wladyslaw emp DMCo bds 53 Chestnut
Furey Kate boxmkr bds 14 Emerald

GABOR THOMAS emp DMCo h 15 Chestnut
Gaboury Edward R emp JSA&TCo h 121 Main C Falls
Frank X emp B&TATCo bds 166 East C Falls
George H grocer 166 East C Falls h do
George N student bds 49 Hilton C Falls
Herbert rem to Holyoke
Louis C painter 23 Highland av h do
Ovila emp SManf'gCo h 78 Maple C Falls
Paul F foreman SManf'gCo h 27 Maple C Falls
Paul N emp FRCo h 49 Hilton C Falls
Philias h 50 Linden C Falls
Gabriel Jennie wid Andrew L h 88 South
Gabrielle George H mach h 333 Front
Gacek Wawrzyniec emp SProvCo h 11 West
Gadbois Alfred millhand h 656 McKinstry av Aldenville
Alfred jr dresser h 80 Percy Aldenville
Fortunat carp h 31 Providence Aldenville
Wilfred millhand bds 656 McKinstry av Aldenville
Gaffney Elizabeth Mrs rem to Spfd
William H rem to Holyoke
Gagné David h 694 Chicopee Will

Gagne
Melvina papermkr bds 21 Depot
Philomena wid Peter h 21 Depot
Victoria papermkr bds 21 Depot
Gagnon Adelard painter h 12 Leonard
Adolph bds 251 Exchange
Adolph jr barber emp 26 Center h 76 Springfield
Alexander carp h 251 Exchange
Alfred rem to Holyoke
Arthur millhand bds 72 Church F
George emp JSA&TCo h Arlington Aldenville
James rem to Holyoke
John emp JSA&TCo rms 52 Walnut C Falls
Joseph millhand h 72 Church F
Joseph fireman h 554 McKinstry av Aldenville
Louis h 38 Forest Will
Philias emp CMCo h 38 Grove C Falls
Pierre h 28 Erline Will
Rosanna wid Ferdinand rem to Holyoke
Xavier emp SManf'gCo h 245 Exchange
Zenopha papermkr bds 28 Erline Will
Gahan Annie wid Patrick emp DMCo h 60 Dwight
Theresa boxmkr bds 60 Dwight
Gaheen Mary wid Michael h 11 Chestnut
Michael lab bds 11 Chestnut
Gaines Margaret A bds 617 Front
Ruth B clk FRCo res Spfd
Gaj John emp CMCo bds Sheridan bey Ind Orchd rd C Falls
Stanislaus emp CMCo h Sheridan bey Ind Orchd rd C Falls
Walenty hackman h 25 School
Gajda Frank emp SManf'gCo bds 16 Depot
Jan emp DMCo h 4 Depot
Gajowski Antoni emp DMCo bds 6 Blake C Falls
John peddler h 46 Main C Falls
Julian emp CMCo bds 6 Blake C Falls
Galarneux Nelson emp JSA&TCo h 38 East st av C Falls
Galaska Andrew emp DMCo bds 60 School
Gale Andrew pres and agt Belcher & Taylor Agricultural Tool Co h 935 Front C Falls
Galica John emp CMCo bds 52 Middle C Falls
John emp JSA&TCo bds 68 Middle C Falls
Maciej emp CMCo bds 52 Middle C Falls

Stanislaw emp JSA&TCo bds 68 Middle C Falls
Galipeau Joseph emp B&M h 329 Britton F
Galka Zygmund emp DMCo bds 35 Chicopee
Gallagher Annie hkpr 10 Dublin
  Jane A wid Gregory bds 8 Broadway C Falls
  John H C physician 105 Center rms do
  Mary emp DMCo bds 30 Perkins
  Patrick J pressman h 10 Dublin
Gallivan James emp B&TATCo h 40 Emmett C Falls
Galus John lab h 92 Exchange
Galuska Karol grocer and meat market 45 Main C Falls h 41 do
Galuszka Joseph emp CMCo bds 67 Middle C Falls
  Wawrzyniec emp JSA&TCo bds 6 Blake C Falls
Gamache Hormisdas baker h 21`Abbey
  Joseph emp DMCo bds 18 Cabot
  Octave h 23 Yvonne Will
Gamble Agnes W wid Robert J bds 285 Front
  David H h 15 Myrtle
  David H mach bds 15 Myrtle
  John rem to Spfd
  Margaret wid Thomas bds 277 Grattan C Falls
  Thomas mach bds 15 Myrtle
  William mach bds 15 Myrtle
  William emp 116 School h 5 Perkins
  William J emp B&M bds 5 Perkins
Gamski Michael emp SProvCo bds 47 Dwight
Ganczasz John emp SProvCo bds 11 West
Gantley Mary A grocer and fancy goods 214 Center bds 153 do
Gaouette Arthur emp SManf'gCo h 26 Miller
Garant Odile wid Albert bds 255 Britton F
  Philomene silkwkr bds 255 Britton F
Garbacki John lab bds 66 Springfield
Garbos Francisca emp DMCo bds 87 Springfield
Garczynski Stanislaus emp CMCo h 61 Middle C Falls
Gardicas Peter emp JSA&TCo h 58 Grattan C Falls
Gardner Benjamin A brasswkr h 14 West
  Jane Mrs rem to Spfd
  Julia wid Charles bds 14 West
Gareau Frank engineer h 11 Naomi C Falls
  Joseph emp JSA&TCo bds 96 Columba C Falls
Gariepy Remie carp h 608 Grattan Aldenville
Garneau Celina Mrs rem to Bridgeport Ct
Garrity Frank L toolmkr bds 52 Columba C Falls
  Isabelle wid Thomas bds 565 Front
  Jennie T hkpr 33 Columba C Falls
  Keyran F farmer bds 52 Columba C Falls
  Margaret h 52 Columba C Falls
  Peter C emp JSA&TCo h 58 Columba C Falls
  Thomas M toolmkr h 120 Columba C Falls
Garside Mary wid Daniel bds 21 Reed av C Falls
Garstka Joseph emp DMCo h 218 Front
  Katherine wid William h 94 Chicopee
  Stanislaw peddler h 22 Canal
  Wladyslaw emp DMCo bds 218 Front
Garvey Bridget wid Patrick bds 90 Grove C Falls
  Bridget h 2 School
  John jr toolmkr h 288 Center
  Mary wid Michael h 9 Tremont
  Patrick foreman SBJCo h 40 Abbey
  Patrick Mrs rem to Ireland
Gasecki Wladyslaw emp SProvCo bds 29 Emerald
Gashnig Gottlieb emp DMCo h 15 Gardner rd
Gasior Stanislaw peddler h 26 Bullens
Gaska Joseph lab bds 84 Exchange
Gates Annah M wid George A dressmkr 46 Lincoln C Falls bds do
  David P painter bds 83 Wyman
  George C physician 64 Center h do
  Mary A h 22 Howard
Gauderre Joseph lab h 15 Leonard
Gaudet Almeric emp JSA&TCo bds 210 Grattan C Falls
  Peter C emp JSA&TCo h 210 Grattan C Falls
Gaunt James H millhand h 20 Highland ter F
Gauthier Donaldo painter bds 117 South
  Edmond truckman 106 Skeel Will h do
  Ernest emp DSCourtney bds 117 South

Gauthier
Etienne emp WMfgCo bds 267 Center
Flida Z clk 250 Exchange bds 117 South
Fortunat silkwkr h 731 Chicopee Will
Henri emp DMCo bds 1 Midway Plaisance
Pierre emp Edmond Gauthier h 104 Skeel Will
Pierre A h 795 McKinstry av Aldenville
Zacharie lab h 117 South
Gavin John W plumber h 19 Erline Will
Gawlak Wojciech lab bds 51 Perkins
Gawron Edward lab bds 7 Bullens
Pawel emp DMCo h 11 Gardner rd
Stanislaw emp DMCo bds 7 Bullens
Zygmund emp DMCo bds 7 Bullens
Gawronski John emp DMCo bds 20 Bullens
Gaylord Ella M h 247 Springfield
Emerson G (Gaylord-Kendall Co) Market sq Center c Exchange h 37 Gaylord
Isabelle wid Arthur F h 39 Fairview av
GAYLORD-KENDALL CO (Emerson G Gaylord Frank C Kendall) bankers Market sq Center c Exchange—See p 1062
Victoria C wid Emerson h 199 Springfield
W H rem to Connecticut
Gaynon Helen A emp BCarpetCo bds 43 Dublin
Gaynor M H foreman CMCo bds Hotel De Gray C Falls
Gazda Joseph emp DMCo bds 46 Front
John emp DMCo bds 37 Front
Stanislaus lab bds 38 Front
Geary Ellen Mrs emp DMCo h 6 Chestnut
Gebeaux Walter A rem to Wilbraham
Gebo Joseph carp h 221 Hampden
Gelina Joseph (Boulais&Gelina) 188 School bds do
Napoleon carp h 188 School
Gelinas Adrian A bds 368 Hampden
Agnes wid Pierre bds 6 Wedge's ct
Charles h 368 Hampden
Cleophas carp h 39 Spring
James emp JSA&TCo h 31 Maple C Falls
Philip policeman h 4 Spruce
Ralph h 54 Hampden Will

Gelinas
Ralph jr h 54 Hampden Will
Wilfred emp JSA&TCo h 35 Reed av C Falls
Gelo Ellen wid John h 24 Spruce
John polisher bds 24 Spruce
Joseph H bds 24 Spruce
Michael J paper colorer bds 24 Spruce
Gem The Clancy T Nash prop 102 Main C Falls
Gemme Adolphus emp JSA&TCo h 245 Grattan C Falls
Almedas rem to Westfield
Arthur papermkr h 473 Britton F
Modiste emp JSA&TCo h 15 Patrick C Falls
Napoleon rem to Canada
Napoleon emp B&TATCo h r 21 Sheridan C Falls
Napoleon jr painter B&TATCo h 11 Patrick C Falls
Telesphore rem to Canada
Gendreau Hubert shoemkr h 745 Chicopee Will
Genereux Joseph emp JSA&TCo h 15 Broadway C Falls
Moise emp JSA&TCo h 71 Market C Falls
Geoffrion Arsene painter h 17 Arthur Will
Gerald Annie tchr rms 40 Madison C Falls
Gerhardt Ernest P R emp SBrewCo Will h 1052 Chicopee do
Gerndt Laura Mrs h 63 Market C Falls
Gervais Alexander mech h 18 Leary av C Falls
Alphonse emp JSA&TCo h 161 Center
Flavie wid Constant rem to Holyoke
George drop forger h 16 Abbey
Israel emp DMCo bds 51 Cabot
Joseph rem to Spfd
Marie wid Janvier bds 50 Springfield
Napoleon emp DJCanty h 192 Hampden
William F plumber emp 54 Springfield h 84 Chestnut
—see Jarvis
Giard Charles W emp JSA&TCo h 140 Main C Falls
George rms 50 Linden C Falls
Oliva C emp FRCo bds 140 Main C Falls
Gibbs Arthur H condr StRy bds 14 Sheridan C Falls
Locero J physician 31 Broadway C Falls h do
Gibeaud William foundryman h 75 Marble av

Gibson David H emp DMCo bds 24 Tremont
Edward S emp DMCo bds 24 Tremont
George A emp DMCo bds 24 Tremont
Margaret J wid John h 419 Front
Richard J musician bds 24 Tremont
Richard R h 24 Tremont
Robert A fireman bds 24 Tremont
William brewer bds 24 Tremont
Giemza Stanislaw lab bds 22 Canal
Giera Ludwik farmhand bds 5 Chestnut
Gierlasinski Karol grocer and meat market 164 Exchange h 45 Dwight
Gierula John emp SProvCo bds 28 Emerald
Giguere Augustin emp ASCo h 262 Exchange
Frank Mrs h off 150 Britton F
John B rem to Meriden Ct
Louis J dry goods 136 Exchange h do
Louis J Mrs dressmkr 136 Exchange h do
Mary Mrs h 35 Dublin
William emp JSA&TCo bds 262 Exchange
Gihon John molder bds 26 Pleasant
William emp ASCo h 26 Pleasant
Gilbert Evelyn L tel opr bds 79 Cabot
Fred M emp DMCo h 79 Cabot
Gilchrist John rem to Philadelphia Pa
Leslie J asst bkpr FRCo bds 14 Wintworth
Thomas emp FRCo bds 14 Wintworth
William emp DMCo h 14 Wintworth
Gilewski Wicenty emp SManf'gCo h 14 Chapman
Gilhooly Stephen expressman bds 23 Sheridan C Falls
Gill Mary A wid Henry L h 516 Front
Gillen Alice wid John C bds 342 Front
Gilles Frank H dentist 90 Springfield h do
Gertrude J steno MassSawWorks bds 90 Springfield
Gillespie Oliver watchman h 485 Front
Gilmartin John H h 38 Sheridan C Falls
Gilmore Thomas bds 71 Montgomery C Falls

Gingras Emile h 17 Newton Will
Gion Albert emp SManf'gCo bds 7 Dwight
Girard Anna wid Albert bds 98 Exchange
Annie Mrs bds 730 Chicopee Will
Charles emp DMCo bds 169 Exchange
George emp JSA&TCo bds 15 Broadway C Falls
Girardy Emilie wid Joseph bds 928 Grattan Aldenville
Girouard Arthur molder bds 30 Cabot
Elie h 2 Kendall ct
Elphege carp h 93 West
Louis boxmkr bds 15 Grove C Falls
Giroux Charles emp FRCo h 27 Leonard
Francois emp FRCo bds 18 Leonard
Louis emp JSA&TCo bds 15 Grove C Falls
Mary L bds 11 Broadway C Falls
Telesphore emp DMCo bds 18 Cabot
Gladu Joseph emp CTTMfgCo h 473 Britton F
Gladys Peter emp B&M bds 7 Depot
Glancy James emp DMCo bds 14 Perkins
John J masontender h 20 West
Maggie bds 66 Exchange
Michael H driver Hose No 3 h 78 Center
Glattharr William bds 35 Church C Falls
Glazor Kazimierz emp BCarpetCo bds 47 Perkins
Gleason David B emp S-DCo h 130 Muzzy C Falls
Mary E emp 169 Exchange bds do
Philip lab h 119 Grape
Gleisman Eugene H silkwkr h Granby rd F
Gleismann Frank A h 20 Margaret Will
Frank H clk h **40 Erline Will**
Glenas Antoine emp DMCo h 6 Midway Plaisance
Glinka Antoni lab bds 12 Cabot
Gliwski Frank baker bds 11 Gardner rd
Gloster Bridget emp DMCo rms 56 Cabot
James F emp FRCo bds 51 Harvard C Falls
Morris F cigars and confec 129 Main C Falls h 18 Broadway do

Patrick A clk 129 Main C Falls bds 51 Harvard do
Thomas J emp CMCo h 51 Harvard C Falls
Thomas J mech h 47 Harvard C Falls
Gnacek Jacob emp SProvCo bds 22 McKeag's av
John emp SProvCo bds 22 McKeag's av
Gniady Joe emp SManf'gCo bds 146 School
Wawrzyniec lab bds 63 School
Goddard Bernard millhand h 156 Britton F
Goddu Mary Mrs h 986 Grattan Aldenville
Godek Andrew emp DMCo h 12 Cabot
Appolonia Mrs bds 62 South
Jacob emp DMCo bds 39 Chicopee
Joseph emp DMCo bds 35 Chicopee
Ludevik farmer h off Sheridan n Granby rd C Falls
Michael emp CMCo bds 7 W Main C Falls
Stanislaw emp DMCo bds 74 School
Godette William paperhanger h New Ludlow rd n Montcalm F
Goell August C rem to New York state
Goff Arthur C bds 156 Main C Falls
House Mrs M H Nielsen prop 51 Cabot
Lucius W emp JSA&TCo h 156 Main C Falls
William E rem to Holyoke
Gogowski Michael emp DSCourtney bds 68 Springfield
Golba Andrew emp JJMurphy Ind Orchd rd bds do
Gold Jacob grocer 306 Britton F h 308 do
Goldstick Edward shoes 92 Main C Falls res Spfd
Golembicki Alex drop forger bds 59 Exchange
Golen John mech h 63 Dwight
Gonet Joseph emp JSA&TCo bds 42 Main
Goodale Samuel P elec S-DCo bds Wildes Hotel C Falls
Goodell Annie N dressmkr bds 116 South
Charles D carp h 116 South
Goodhind James A fireman h off Britton n Montcalm F
Goodrich Bert clk 14 Church C Falls res E Longmeadow
Wilson L foreman PSDFCo bds Wildes Hotel

Goodwin Charles F carp h 197 School
Effie M clk supt of schools bds 197 School
Jacob papermkr h Prospect Will
John h 188 School
Thomas vet surg h Prospect Will
Gordon Angus peddler h Granby rd n Chicopee bridge
Joseph emp SRenderingCo h 169 Center
Gorman George Mrs emp DMCo bds 73 School
John W bartdr 242 Exchange h 45 Springfield
Michael bds 45 Springfield
Goron Thadeusz lab bds 68 Springfield
Gorton E Emma tchr Alvord school and librarian 16 Church C Falls bds 38 Summer do
Osmund h 38 Summer C Falls
Gosciminski Leon lab h 19 Ash
Gosselin Adelard carp bds 15 Cabot
Adjuteur emp FRCo bds 12 Broadway C Falls
Adolphe carp h 69 Grove C Falls
Alexandre tinsmith bds 148 Front
Archer painter bds 12 Broadway C Falls
Ernest carp bds 162 Main C Falls
Francois carp h 12 Broadway C Falls
Francois h 15 Cabot
George emp JSA&TCo rms 91 Cabot
Homer lab bds 15 Cabot
Homer J expressman 75 Grove C Falls h do
Napoleon baker emp 51 Main C Falls bds 15 Cabot
Narcisse lab h 43 Montgomery C Falls
Xavier bds 15 Cabot
Goszka John lab h 21 Coolidge rd
Goszkowicz Jacob lab bds 31 W Main C Falls
John emp CMCo h 53 Middle C Falls
Joseph emp CMCo h 12 Blake C Falls
Got John emp FRCo bds 11 W Main C Falls
Gouger Ernest carp h 57 Tremont
Gougousis Elias D emp DMCo bds 169 Exchange
Gould Abbie L wid Albert bds 45 Grant
Goulet David carp bds 48 Whitman Will

Goulet
Eugene boilermkr bds 48 Whitman Will
Henry boilermkr h 48 Whitman Will
Joseph emp JSA&TCo h 38 Sheridan C Falls
Joseph lab h 32 Wyman
Goulette Delphine wid Edouard h 608 Grattan Aldenville
Eusebe carp h 608 Grattan Aldenville
Gourley Catharine wid Isaac h 238 Front
Isaac mason h 33 Chicopee
Isaac jr mach h 88 Chestnut
Mary widow Robert h 31 Pleasant
William rem to Spfd
William J loom fixer bds 238 Front
Gowin Watson E clk 60 Cochran C Falls bds 58 do
Goyette Alfred L emp S-DCo h 156 Grattan C Falls
Charles Z carp h 472 Britton F
Domina emp B&TATCo h Rumrill av C Falls
Ephrem J barber h 264 Grattan C Falls
Esther wid Toussaint bds 23 Hillside av Aldenville
George bds 472 Britton F
T Balthazar emp JSA&TCo h 156 Grattan C Falls
Wilfred emp B&TATCo h 161 Main C Falls
—see Guyette
Grabiec Joseph emp SProvCo bds 49 Dwight
Wojciech emp SProvCo bds 22 McKeag's av
Grace Episcopal Church Springfield c Pleasant
George E h 62 Pine C Falls
Grady John J bartdr 82 Main C Falls h 214 do
Marietta B tchr bds 21 Howard
Nellie T bds 21 Howard
Patrick emp CMCo bds 16 W Main C Falls
Theresa R bds 21 Howard
Thomas J groceries and meat 253 Exchange h 21 Howard
Graffam John papermkr bds Ann F
Joseph H papermkr h Ann F
Mary E tchr bds Ann F
Stephen J variety store Ann F h do
Graham Charlotte Mrs h 219 School

Graham
David clk NYNH&H bds 123 Prospect Will
John emp SRenderingCo bds Highland av
William clk h 123 Prospect Will
William emp DMCo h 56 Dwight
William bds Highland av
William clk h 123 Prospect Will
Graney Margaret h 85 Tremont
Thomas emp JSA&TCo h 85 Tremont
Granfield Ellen wid Michael bds 71 Exchange
Joanna emp DMCo bds 42 Tremont
John E com trav h 22 Abbey
John J emp SManf'gCo bds 42 Tremont
Kate A artist 42 Tremont bds do
Thomas W lab h 42 Tremont
Granger Charles E emp S-DCo rms 12 Broadway C Falls
Granstein Ephraim jeweler 25 Center h 75 Fairview av
Grant Alexander postmaster h 4 Nonotuck av c Lemuel av
Edith A tchr bds 4 Nonotuck av
Emma F wid Lawrence h 69 Grape
Grape St Grammar School Grape c Elm
St Primary School Grape n Elm
Graves Albert K h 302 Springfield
A Melville artist 302 Springfield h do
Francis H engineer h 1003 Chicopee Will
Franklin N carp h across suspension bridge C Falls
Harry C foreman JSA&TCo h 60 Walnut C Falls
Helen M wid Chester A nurse bds 187 Main C Falls
Herbert C emp SManf'gCo h 18 East st av C Falls
Jessie M rem to New York City
Louisa H bds 139 Prospect Will
Nellie E steno FRCo bds across suspension bridge C Falls
Gray Fred threadmkr h 26 Walter Will
Fred emp CMCo bds 30 Market C Falls
Harry M bds 51 Lemuel av
John C supt of schools office City Hall h 51 Lemuel av
John H bds 51 Lemuel av
Mary Mrs hkpr 34 Maple C Falls
Graybush Mary emp 30 Perkins bds do
Grec Antoni lab bds 12 Miller

Green James R emp FRCo h 61 Fuller C Falls
Lee O emp FRCo bds 61 Fuller C Falls
Winifred Mrs h 105 Exchange
Greenfield Abraham tailor 94½ Main C Falls res Spfd
Greenhalge Cecil silkwkr bds 25 Walter Will
Greenlees James mach bds 906 Chicopee Will
Greenough Charles bds 58 West Frederick rem to Spfd
Greenwood Alex h 518 Chicopee Will
Gregory Daniel J emp elec light dept h 29 Dublin
Mary wid Joseph h 33 Arthur Will
Mary A bds 29 Dublin
Grenon Napoleon woodwkr h 23 West
Philip blksmith bds 187 Center
Gridley James L bkpr Gaylord-Kendall Co h 55 Gaylord
Griffin Abner driver H and L No 1 rms 30 East C Falls
Anna clk 234 Exchange bds 111 do
Bridget wid John emp DMCo bds 39 School
Edna tchr bds 302 Springfield
Edward J rem to Spfd
Ellen wid Maurice bds 192 Sheridan C Falls
Johanna wid Patrick bds 358 Main C Falls
Kate Mrs bds 94 Grattan C Falls
Lawrence F carp h 68 Court C Falls
Mary wid Michael h 111 Exchange
Michael J barber emp 57 Market C Falls h 48 West
Minnie T (MTGriffin&Co) 255 Exchange bds 111 do
M T & Co (Minnie T Griffin Annie T Milner Katherine E Sullivan) dry goods and milliners 234 and 255 Exchange
Nellie clk 234 Exchange h 111 do
Patrick F mach bds 48 West
Patrick J prop Hotel Griffin Bridge c Emerson Will h do
Thomas J h 16 Ash
Timothy molder bds 500 Front
Timothy J emp JSA&TCo h 19 Pleasant
Griffith Frank E h Prospect F
Richard E bds off Prospect F
Grifford Albert threadmkr h 90 Britton F

Griggs D B & Sons (FredB&MDGriggs) lumber dlrs etc Oak C Falls
Ellen J h 35 Grove C Falls
Fred B (DBGriggs&Sons) Oak C Falls h 154 Grove do
Millard D (DBGriggs&Sons) Oak C Falls h 35 Grove av do
Grimes Julia wid Philip J h 18 W Main C Falls
Grimshaw Walter emp FRCo rms 22 Broadway C Falls
Grinsell Henry rem to Adams
Wilfred poolroom 70 Exchange bds 84 Front
Grise Alphonse rem to Hazardville Ct
Emile emp JSA&TCo h 36 Linden C Falls
Joseph M clk 272 Exchange h 22 Union
Griswold Albert E h 908 Chicopee Will
Minnie J wid Edwin J h 1023 Chicopee Will
Grobla Wojciech emp CMCo bds 33 Blake C Falls
Grochmal Antoni emp DSCourtney h 9 Chestnut
John shoemkr 46 Main C Falls h do
Wawrzyniec emp DMCo bds 59 School
Gross Frederick H clk B&M freight depot bds 44 Chicopee
Henry emp MrsBCollins 50 Chicopee bds do
Herman F mach h 44 Chicopee
Mary L Mrs dressmkr 44 Chicopee h do
William A emp SManf'gCo bds 44 Chicopee
Groszek Walenty emp DMCo h 44 Front
Grotkowski Thomas emp DMCo bds 20 Front
Grout John W janitor h 240 Springfield
Grove John emp S-DCo bds American House C Falls
Grudzinski Frank emp DMCo bds 46 Front
Peter emp DMCo bds 46 Front
Grunewald Albert farmer h 184 Chicopee
Gruszczenski John lab bds 88 Exchange
Peter lab bds 88 Exchange
Gruszczynski Joseph emp DMCo bds 23 Cabot
Gruszkosz Wojciech bds 26 W Main C Falls
Grzegocki Ludwik emp FRCo bds 56 Middle C Falls

Grzela Peter emp 31 Center h 16 Chapman
Grzesik Joseph emp FRCo bds 238 Exchange
Grzybala John lab bds 28 W Main C Falls
Grzybyla Frank emp CMCo bds 28 W Main C Falls
Gubala Blarzej emp JSA&TCo bds 67 Middle C Falls
Guberski Alex lab bds 14 Miller
Gucwa Felix emp DSCourtney h 35 Chicopee
Guenette Honore emp LKMCo h 46 Harvard C Falls
Guenther Albert F motorman bds 109 Church C Falls
  Ottilie wid G F Albert h 109 Church C Falls
Guerin Israel motorman h 9 Emerson Will
  Joseph engineer bds 68 Trilby av Aldenville
  Moise papermkr h 659 Grattan C Falls
Guertin Clovis rem to Holyoke
  Emma wid Peter h Ann F
  George E painter and assessor 19 Newton Will h do
  Hilaire Mrs rem to Holyoke
  Michel mach h 102 Skeel Will
Guillaume—see Williams
Guimond Leo C binder h 27 Hillside av Aldenville
  Omer J physician and druggist 259 Exchange h 257 do
Gula Antoni emp DMCo bds 47 Perkins
  John emp DMCo bds 47 Perkins
Gullong Jacob mach h 14 Hillside av Aldenville
Gumensky Frank millhand h 203 Church F
Gumula Joseph emp DMCo h 47 Perkins
Gunn Theodore S engineer h Sheridan bey Ind Orchd rd C Falls
Guosc Johan emp DMCo h 87 Springfield
Guricos George emp S-DCo h 62 Grattan C Falls
Gurnsey Ann Mrs h 215 School
Gustafson Ernest emp S-DCo rms 80 Pine C Falls
Gutek Joseph lab h 50 Exchange
Guy Rolland C clk FRCo res Spfd
Guyette Fred A emp DMCo h 8 Gilmore

  Nelson A woodwkr h 15 Gilmore
  William L emp JSA&TCo h 106 Taylor C Falls
  —see Goyette
Guyott Charles lab h 472 Britton F
  John carp h Abbey F
  Joseph h off Prospect F
Guzik Pawel emp DSCourtney bds 68 Springfield
  Stanislaw harness repairer 59 Exchange bds 7 Bullens
  Wojciech lab bds 47 Dwight
Gwozdz John emp SProvCo bds 47 Dwight
  Martin emp CMCo bds 57 Middle C Falls
  Michael emp CMCo h 43 Middle C Falls
  Stanislaus emp 214 Exchange bds 65 Cabot
  Stanislaw emp DSCourtney bds 65 Cabot
  Stanislaw lab h 6 Canterbury av C Falls
  Wojciech emp CMCo h 4 Middle C Falls
  Wojciek driver 90 Muzzy C Falls h 92 do

HABER MARY wid John h 65 Exchange
  Walter J ironwkr bds 65 Exchange
Hackett Leon A clk DMCo rms 34 Pearl
Haddan Agnes wid Hugh h 13 Chapman
  Hugh lab bds 13 Chapman
  John lab bds 13 Chapman
  Robert bds 13 Chapman
Hadden James lab h 72½ Exchange
Hadley Adeline M wid Moses C h 384 Front
  Edson P bds 137 Belcher C Falls
  Ethan mach h 137 Belcher C Falls
  Harriet P wid Charles F h 318 Front
  Irving C clk M&ADuquette h 19 Broadway C Falls
Haesaert Paul E boilermkr h 21 Emerson Will
Hafey Andrew emp PSDFCo h 48 Walnut C Falls
  James E student bds 230 Fairview av
  James J undertaker 6 Spruce h 230 Fairview av

Haffke Emil woodturner h 59 Taylor C Falls
Hagan Andrew emp JSA&TCo h 44 Charles C Falls
  Margaret E emp 333 Springfield bds do
Hageakes George emp DMCo bds 4 Gardner rd
Hager Fred bds 71 Court C Falls
Hages Nicolas emp DMCo bds 4 Gardner rd
Haggerty Charles J molder h 44 Bell
  Daniel J plumber bds 135 Grattan C Falls
  Daniel J emp ASCo bds 14 Park
  Dennis J hydrantman CFD h 86 Dwight
  Dennis J mason h 84 Bell
  Florence A emp ASCo bds 14 Park
  Florence J emp ASCo h r 105 Exchange
  Frank A emp DMCo bds 194 School
  Fred J emp ASCo bds 44 Bell
  James A mach h 194 School
  Johanna bds 178 Center
  Patrick lather h 14 Park
  William rem to Spfd
  William G emp S-DCo h 133 Grattan C Falls
Hague Albert bds 26 Arlington C Falls
  Albert W emp S-DCo bds 26 Arlington C Falls
Hahn Gustave milk dlr Cooley Flats Ind Orchd rd C Falls h do
Hajna John weaver h 140 Exchange
Hale Eleanor W Mrs h 355 Front
  George H rem to Spfd
  John h 44 Auburn
Haling P Edward emp JSA&TCo and watch repairer h 15 Broadway C Falls
Hall Edward emp CMCo h r 34 Sheridan C Falls
  Frank E rem to Hartford Ct
  James emp ASCo bds 68 School
  John carp h 37 Chestnut
  John jr rem to W Spfd
  Lura Mrs hkpr 199 Exchange
  Mary wid William F h 362 Front
  Monica tchr bds 22 Cochran C Falls
  Nellie bds 68 School
  Richard A mech h 86 Center
  S Frank emp LKMCo h 153 Main C Falls

  Stephen A polisher h 68 School
  Walter D threadmkr h Ludlow rd F
  William plater h 811 Front C Falls
Haller Elliott E rem to Shelburne Falls
Halliday William H engineer DMCo h 80 School
Hallinan Thomas P emp StRy h 50 Tremont
Hamel Annie wid Oliver rem to Lawrence
  Freeman J driver AmExCo res Holyoke
Hamelin Hormisdas Rev pastor Church of Nativity h Chicopee c Newton Will
  Joseph lab h 6 Chestnut
  Roderique bds 6 Chestnut
  Wilfred insp bds 6 Chestnut
Hamilton Alexander emp DMCo h Granby rd
  Ella C steno The Taylor Bramley Co bds 94 Pine C Falls
  George mach bds Granby rd
  George mach h 117 Grape
  Melora M Mrs rem to Spfd
  Warren H city marshal h 23 East C Falls
  Zadah M rem to Spfd
Hamlin Abbie J wid David S h 33 Chapin
  Lynn C wholesale confectioner 6 Springfield bds 33 Chapin
Hampden Bleachery Dunn Ash & O'Neil props r 103 Sheridan C Falls
Hanifin Bridget emp CMCo bds 90 Grove C Falls
  Bridget wid Michael h 66 Court C Falls
  Daniel J emp JSA&TCo bds 91 Church C Falls
  Ellen wid Morris emp CMCo h 33 Grove C Falls
  James A emp JSA&TCo bds 91 Church C Falls
  Jerry J letter carrier C Falls bds 91 Church do
  John bds 58 Columba C Falls
  John h 91 Church C Falls
  Mary emp CMCo bds 90 Grove C Falls
  Mary T emp CMCo h 33 Grove C Falls
  Maurice emp FRCo bds 90 Grove C Falls

Hanifin
Maurice J emp FRCo bds 91 Church C Falls
Michael J emp FRCo h 5 Charles C Falls
Michael J mech bds 66 Court C Falls
Michael T emp FRCo h 90 Grove C Falls
Patrick emp FRCo bds 90 Grove C Falls
Patrick J emp JSA&TCo bds 91 Church C Falls
Timothy T emp FRCo h 76 Court C Falls
William emp CMCo bds 90 Grove C Falls
Hanks Alonzo J emp ASCo bds 238 Springfield
Herbert bkpr bds 15 Elm
Mariba A wid Joseph W h 238 Springfield
Hanley John emp JSA&TCo h 32 Harvard C Falls
S James emp JSA&TCo h 95 Exchange
Hanlon David h 87 Pendleton av Will
Hanna James emp JSA&TCo h 120 South
John foreman FRCo h 85 Park
Patrick foreman FRCo h 218 School
Hanotel Paul Rev asst rector St Joachim Church h 202 Main C Falls
Hanson Hans millhand h 220 Montcalm F
Hanton George B emp JSA&TCo h 29 Reed av C Falls
Haraghey Elizabeth wid Michael h 1060 Chicopee Will
Haras Frank emp CMCo bds 35 Blake C Falls
Hardaker Watson rem to Holyoke
Hardy Thomas gardener bds Ind Orchd rd C Falls
Walter E emp SManf'gCo h 79 Cabot
Hargaden Mary wid Timothy bds 36 Wyman
Mary emp DMCo bds 35 Abbey
Harley Jessie wid Robert hkpr 42 Bemis Will
Harnisch Emile weaver h 932 Grattan Aldenville
Jacques h 553 McKinstry av Aldenville
Joseph emp JSA&TCo h 916 Grattan Aldenville

Harnisch
Joseph printer bds 553 McKinstry av Aldenville
Harnois Felix papermkr h Royal F
Harpin—see Arpin
Harrington Daniel L clk h 61 Kimball
Ellen wid Thomas h 22 Emerald
Herbert L fireman elec light dept h 30 Myrtle
Nellie emp O&TCo bds 262 Center
Harris Calvin lab h 50 Auburn
Charles H rem to New Haven Ct
Darius W h 38 Arlington C Falls
Herbert A rem to Detroit Mich
James papermkr h 756 Chicopee Will
Neville mach bds 29 Center
Willis W engineer h 36 Erline Will
Harrison Albert I letter carrier h 30 Grant
Annie wid Henry h 10 Myrtle
Edward J foreman CMCo h 246 Grove C Falls
Elizabeth wid John F h 766 Front C Falls
George mach bds 10 Myrtle
Henry A jr bds 10 Myrtle
Nellie wid Joseph R bds 766 Front C Falls
Robert J emp FRCo h 55 Columba C Falls
Robert W emp JSA&TCo h 804 Front C Falls
Harscheid Ernest Mrs h 145 Prospect Will
Frank bds 145 Prospect Will
George E clk bds 145 Prospect Will
Walter H bds 145 Prospect Will
Hart Daniel J confec cigars etc 93 Main C Falls h 91 do
Francis J emp S-DCo h 16 Howard C Falls
Michael Mrs h 36 Jackson C Falls
Walter J clk 117 Main C Falls rms 38 Broadway do
Hartley Lizzie clk FRCo rms 125 Broadway C Falls
Hartnett Mary J bds 337 Chicopee
Patrick J farmer h 337 Chicopee
Hartney Katherine L rem to Northampton
Hartung William E rem to Spfd
Hartwell Hiram M h 111 Church C Falls
Harty James lab h 17 Yvonne Will
Peter F emp S-DCo h 60 Maple C Falls

Harvey Myron A clk PO C Falls h 46 Lincoln do
Hasenjager August C grocer and meats 54 Harvard C Falls h 52 do
Herman emp JSA&TCo bds 52 Harvard C Falls
Haskell William L shipping clk S-DCo h 44 Lincoln C Falls
Hass Theodore h 28 Highlands Will
Hassart Arthur rem to Easthampton
Hassett Bridget emp Taylor Bramley Co bds r 81 Montgomery C Falls
Johanna wid Maurice bds 67 Sheridan C Falls
Kate wid John h 90 Grattan C Falls
Maggie M bds 90 Grattan C Falls
Timothy emp CMCo h r 81 Montgomery C Falls
Hastings Earl M clk 286 Exchange bds 206 East C Falls
Henry C rem West
Joseph R emp S-DCo rms 80 Pine C Falls
Joseph R emp FRCo h 7 Muzzy C Falls
Leon A emp FRCo bds 206 East C Falls
Mary wid Roswell h 206 East C Falls
Mary D wid Abijah h 265 Chicopee
William L emp FRCo bds 206 East C Falls
Hatch Harriet wid Warren J h 120 Cochran C Falls
Nellie M bkpr Taylor Bramley Co bds 120 Cochran C Falls
Hatfield Albert H clk PO C Falls h 27 Otis do
Anna E wid William bds 27 Otis C Falls
Hathaway Dwight C emp JSA&TCo h 7 Yale C Falls
Edgar L h 456 Front
Ella M wid Richmond bds 303 Main C Falls
Frank N job printer 303 Main C Falls h do
George H rem to Spfd
Harold M bds 7 Yale C Falls
Herman A emp LKMCo bds 7 Yale C Falls
Howard L watchmkr bds 164 Ingham Will
Hawes Daniel B (Hawes&Gray) Spfd h 357 Springfield
Hawkins William S L treas FiskMfg Co Spfd h 231 Springfield
Hayden Agnes E steno B&TATCo rms 245 Broadway C Falls
Hayes Julia h 85 South
Mary h 85 South
Nina A bkpr bds 908 Chicopee Will
Hayman Madison G emp JSA&TCo h 33 Linden C Falls
Haynes Albert J driver LJReed h 122 Chicopee
Mabel S wid George boarding house 30 Market C Falls
Hazen Frederick B h 24 Atkins Will
Healy James emp JSA&TCo bds 152 Main C Falls
HEALY JOHN J livery stable and street sprinkling 6 Springfield bds 49 West—See p 1069
Michael C h 49 West
Patrick J emp DMCo h 94 Front
Richard E rms 38 Muzzy C Falls
Heap William drop forger bds 26 Dwight
Heath Henry F hydraulic engineer h 159 Broadway C Falls
Sarah C wid Ezra G h 69 Muzzy C Falls
Heathcock William foreman CMCo h 252 Grove C Falls
Heathcote Olive wid William h 94 Prospect av
Thomas engineer h 11 Grape
William E clk O&TCo h 291 Hampden
Hebb Lydia P wid Simon E bds 357 Broadway C Falls
Hebert Adelard emp CMCo bds 16 Maple C Falls
Adelard pumpmkr bds off 150 Britton F
Alexander papermkr bds off Prospect F
Arthur rem to Chicago Ill
Edmond emp CMCo h 68 Main C Falls
George papermkr h 150 Britton F
Henry lab h 16 Maple C Falls
Hormisdas rem to Holyoke
Joseph mech h off 150 Britton F
Theophile W h 830 Chicopee Will
Hector Andronico emp DMCo bds 25 Coolidge rd
Gorgi emp DMCo h 25 Coolidge rd
Panteli emp DMCo bds 25 Coolidge rd

Hector
Xenophon emp DMCo bds 25 Coolidge rd
Hedermann Joanna wid Edward bds 114 Washington C Falls
Michael F emp LKMCo h 1 Hamilton n Cochran C Falls
Heinz Frank emp DMCo h 1 Gardner rd
Henault Alfred emp JSA&TCo h 33 Linden C Falls
Arsene h 24 Main C Falls
Charles brasswkr h 40 Abbey
Henderson Frank W emp CTTMfg Co bds 830 Chicopee Will
Joseph A polisher h 830 Chicopee Will
Hendrick Charles T mason h 394 Broadway C Falls
Ruby E bds 394 Broadway C Falls
Hennessey John A bds 33 School
Henry George F foreman O&TCo h Humphrey av n McKinley av
James emp ASCo h 37 Myrtle
Margaret wid Robert bds 208 Exchange
Heon Conrad rem to Lowell
Herbert John W overseer DMCo h 31 Pearl
Herlihey Catherine R emp FRCo bds 44 Church C Falls
Patrick h 44 Church C Falls
Herman Harry rem to New York City
Wladyslaw sewing machine agt 64 Springfield h do
Hermata Stanislaw emp CMCo bds 2 W Main C Falls
Heroux Joseph emp JSA&TCo h 142 Montgomery C Falls
Herrick Adin J foreman B&M freight house res W Spfd
Alice E steno bds 254 Chicopee
Daisy L tchr bds 254 Chicopee
Edna S wid Edward W h 254 Chicopee
Grace W clk FRCo res Spfd
Herter Francois emp DMCo h 24 Jackson C Falls
Hess Henry C ins collector h 41 Lemuel av
Hetu Arthur carp h 1 Emerson Will
Henry rem to Grafton
Heussler Jacob J emp PSDFCo h 23 Lincoln C Falls
Hewitt George F rem to Hartford Ct
Heynemann C Edward silkmkr h 309 Montcalm F
Hibernian Hall 254 Exchange
Hickey Anna T wid Michael h 242 School

Hickey
Cornelius rem to Holyoke
Daniel rem to Holyoke
Daniel A emp JSA&TCo bds 196 Center
Daniel J mach bds 242 School
David jr emp JSA&TCo bds 84 Court C Falls
Edward bartdr 180 Exchange bds 140 South
Harry L mason h Roosevelt av
James farmer h Sheridan bey Ind Orchd rd C Falls
James plumber bds Sheridan bey Ind Orchd rd C Falls
John A brickmason bds 140 South
Margaret wid Daniel W h 196 Center
Michael F railway mail clk h 132 Hampden
Robert mason h 140 South
Thomas A bartdr 243 Exchange bds 15 Kimball
Hicks George E h 789 N Chicopee Will
Hickson Samuel J emp 33 Columba C Falls h 20 Emmett do
—see Hixon
Higgins David V chiropodist bds 107 Main C Falls
Edwin rem to Chester
Frank A emp S-DCo h 468 Broadway C Falls
Gilbert F bds 886 Chicopee Will
Harold L tchr bds 97 Center
James A student bds 61 Montgomery C Falls
James E molder h 61 Montgomery C Falls
John B expressman 26 Wintworth h do
John F molder bds 61 Montgomery C Falls
Mary wid Michael h 107 Main C Falls
Thomas R carp h 886 Chicopee Will
Hildebrand Charles C sales mgr S-DCo h 16 Madison C Falls
Hill A Eugene engineer h Orange Will
Frederic M emp FRCo bds Morgan rd n Main C Falls
Harry F emp StRy h 172 Center
Herbert C com trav SBJCo h 26 Casino av
James A h 603 Grattan C Falls
Samuel D bds 603 Grattan C Falls
Thomas T farmer h Morgan rd n Main C Falls
Hines Addie tchr bds 290 Front

Hines

Frank emp DMCo h 1 Gardner rd

James P printer bds 263 Grove C Falls

John (JHines&Co) 63 Court C Falls h 263 Grove do

John emp CMCo h 82 Market C Falls

John F (JHines&Co) 63 Court C Falls bds 263 Grove do

J & Co (John and John F Hines) props American House 63 to 69 Court C Falls

—see Hynes

HINKLEY FRED L ins agt (23) 317 Main Spfd h 269 Broadway C Falls—See adv Spfd dept

John S h 15 Arlington C Falls

Hinman Carrie B clk bds 5 Lemuel ct

George W emp O&TCo h 5 Lemuel ct

Hirst James H h 180 Ingham Will

Hitchcock Herbert L emp SManf'gCo h East n city line C Falls

Loranus E rem to Spfd

William N emp SManf'gCo h East n city line C Falls

Hixon Honora wid James h 5 W Main C Falls

Lizzie emp CMCo bds 5 W Main C Falls

Samuel J emp S-DCo bds 5 W Main C Falls

William J emp S-DCo bds 5 W Main C Falls

—see Hickson

Hmiel John lab bds 10 Miller

Hoag Charles emp JSA&TCo bds 78 Main C Falls

Hoague Adele wid Flavie bds 8 Midway Plaisance

John H hardware mfr 18 Chapman h 30 South

Hoar John inq 24 Jackson C Falls

Katie emp DMCo bds 288 Center

Mary J wid Maurice h 24 Jackson C Falls

Hoban John emp JSA&TCo bds 248 East C Falls

Hodgson George W bkpr SRendering Co res Spfd

William mech h 25 Whitman Will

Hofbauer George J emp SBrewCo h 59 Prospect Will

Magdalena wid George bds 89 Prospect Will

Hogan James carp bds 153 School

John J carp 178 Center h do

Hogan

William H emp JSA&TCo h 43 Emmett C Falls

Hohn Albert G h 47 Farmington Will

Emma h 48 Farmington Will

Holbrook Harriet C wid Atwood D bds 121 Chicopee

Holden Frank agt rms 28 Maple C Falls

Fred emp S-DCo rms 26 Belcher C Falls

Holgate Levi laundryman h 263 Britton F

Holland James M carpet cutter h 28 Abbey

Johanna Mrs emp CMCo bds 41 Montgomery C Falls

William J bds 41 Montgomery C Falls

Hollister Marcia wid W T bds 258 Springfield

Holman Charles E h 32 Madison C Falls

Flora steno bds 32 Madison C Falls

Holmes H emp S-DCo bds Wildes Hotel

Lawrence clk JSA&TCo h 173 Broadway C Falls

Holmquist Gunnar pumpmkr h 17 Erline Will

Holt Amos C rem to S Hadley Falls

Howard L cashier AGSpalding &BrosManf'gCo h 59 Pine C Falls

Holy Cross Cemetery Ind Orchd rd n Sheridan C Falls

Mother of the Rosary Polish National Church 32 Bell

Name Convent South n opp School

Name Roman Catholic Church South opp School

Name School South n opp School

Holyoke Brick Co off Grattan Will

Homans Jane E wid Stephen rem to Vermont

Homer Joseph rem to Spfd

Homon Albert h 33 Center

Hook and Ladder Co No 1 30 East C Falls

and Ladder Co No 2 Dwight c Cabot

Hoontes Thomas emp JSA&TCo h 15 Broadway C Falls

Hopkins James A molder h 179 Montgomery C Falls

Matthew A molder h 5 Garrity n Columba C Falls

Patrick J emp ASCo h 433 Front

Thomas F lab h 40 Wyman

Hopper Thomas rem to Hartford Ct
Horan Michael papermkr bds 484 Chicopee Will
Horrocks Thomas overseer DMCo h 37 Center
Hose Co No 1 30 East C Falls
Co No 2 Grattan n Montgomery C Falls
Co No 3 Dwight c Cabot
Co No 4 Springfield junc Grape
Co No 5 1007 Chicopee Will
Hosley Dexter P cabinetmkr bds 374 Springfield
James E h 45 Gaylord
HOTEL DE GRAY Joseph H De Gray prop 88 Main C Falls —See p 1071
Griffin Patrick J Griffin prop Bridge c Emerson Will
HOTEL IMPERIAL John H Ash prop 5 and 7 Sheridan C Falls —See page 1070
Houghton Charity A papermkr bds 33 Erline Will
Henry C engineer elec light station h 471 Front
Houle Ernest emp DMCo h 192 Front
Frank carp h 196 School
Moise bds 196 School
Odilon emp DMCo bds 140 Front
Odilon emp DMCo h 188 Front
Philippe emp DMCo h 140 Front
Telesphore watchman h 3 Kendall ct
Houlihan Catherine wid John h 324 Grove C Falls
Catherine wid Michael h 53 West
Dennis B bds 324 Grove C Falls
Henry F lab h 40 Dublin
Jennie R emp DMCo bds 32 Kimball
John A clk highway dept bds 32 Kimball
John J janitor schools h 36 Dublin
John J rem to Spfd
John P h 915 Front C Falls
Kate C h 36 Dublin
Margaret wid Patrick H h 32 Kimball
Mary wid Michael h 30 Grattan C Falls
Michael B emp LKMCo bds 915 Front C Falls
Michael P painter bds 35 Church C Falls
Nellie I emp DMCo bds 32 Kimball
Patrick bds 528 Chicopee Will

Patrick lab bds 18 Grove C Falls
William F mason bds 36 Dublin
House Frederick W emp JSA&TCo h 53 Southwick C Falls
Housen John cigar mfr 21 Adams Will h do
Houston Charlotte M nurse bds 8 Nonotuck av
Clara A nurse bds 8 Nonotuck av
Georgia tchr bds 8 Nonotuck av
Helen nurse bds 8 Nonotuck av
Jennie hkpr 8 Nonotuck av
Margaret bds 8 Nonotuck av
Thomas h 8 Nonotuck av
Howard Adeline E prin Robinson Grammar School rms 39 Fairview av
Charles H carriagemkr 48 Center h 63 Fairview av
Frank D treas and mgr LKMCo h 357 Broadway C Falls
Fred H (Howard&Smith) 62 Market C Falls bds 109 Broadway do
Kezia T h 22 Pearl
Lewis I sec LKMCo h 26 Madison C Falls
Ralph E stamp clk P O h 29 Grant
Stella M tchr Will bds 88 Church C Falls
& Smith (Fred H Howard John F Smith) coal and confec 62 Market C Falls
Howe David F mach h 34 Maple C Falls
William rem to Holyoke
Howes William B coachman MrsFB Doten h 83 Bell
Hoye Henry mach bds 83 Sheridan C Falls
Huard Philias mach h 50 Springfield
Hubbard Charles C insp USA bds 71 Grape
Charles L watchman SManf'gCo bds 30 Grant
Delos V emp ASCo h 45 Gaylord
Edith G tel opr FRCo bds 71 Grape
Frances W bds off 440 Broadway C Falls
George emp JSA&TCo bds off 440 Broadway C Falls
Herbert A emp SManf'gCo bds 23 Pearl
Mary B Mrs h off 440 Broadway C Falls
Willard J mach h 71 Grape
Hudson Francis supt CTTMfgCo h 421 Britton F

Hudson
William emp CTTMfgCo h 916 Chicopee Will
Hughes E carp DMCo bds 51 Cabot
Homer C mach bds 397 Broadway C Falls
Robert A clk JSA&TCo bds 53 East C Falls
Hulme Sadie A clk FRCo rms 1 Walnut C Falls
Hulton Albert emp JSA&TCo h 26 East st av C Falls
James emp JSA&TCo h 25 Reed av C Falls
Humphrey Carlos bds 15 Maple C Falls
James L v pres Olmsted & Tuttle Co (Tuttle&Humphrey) 356 Springfield h do
Hunt Peter V clk bds 285 Grove C Falls
Hunter Alice wid Charles F rem to Spfd
Charles E milk dlr Hawthorn n Holly C Falls h do
Huot Antoine bartdr 9 Grove C Falls bds 24 Market do
George emp JSA&TCo bds 30 Edwards Aldenville
Joseph H carp h 24 Market C Falls
Joseph H Mrs h 24 Market C Falls
Napoleon loomfixer CMCo h 75 Market C Falls
Octave rem to Canada
Hurley Catherine emp 51 Cabot bds do
Hurst Henry emp CMCo bds 156 Main C Falls
John L emp CMCo h 75 Montgomery C Falls
Mary bds 35 Church C Falls
Hutchings Eugene M clk 286 Exchange h 75 Bell
Hyde John coremkr bds 301 Center
John J lab h 21 West
Reuben C papermkr h 377 Montcalm F
William papermkr bds 377 Montcalm F
Hynd John h 15 Factory pl Will
Hynes Edward V emp S-DCo h 33 Linden C Falls
Mary wid Patrick h 199 Broadway C Falls
Michael J emp S-DCo bds 199 Broadway C Falls
Thomas mech bds 199 Broadway C Falls
William emp S-DCo bds 199 Broadway C Falls

Hynes
—see Hines
Hyrchel Antoni emp CMCo bds 50 Middle C Falls
John emp CMCo h 50 Middle C Falls
Kazimierz emp CMCo bds 58 Middle C Falls
Thomas emp CMCo bds 50 Middle C Falls

ILLING GEORGE rem to Holyoke
Independent Hose House Dwight c Cabot
Ingham Charles T h Ingham Will
Irving L rem to Los Angeles Cal
James W farmer h Pendleton av Will
John W bds Pendleton av Will
Lucy S wid John bds Ingham Will
Inshaw Richard B mach h 320 Springfield
I O O F Hall 251 Exchange
Ironside Andrew T millhand bds 325 Montcalm F
Catherine wid Alexander h 325 Montcalm F
Edward S foreman bds 325 Montcalm F
John T h New Ludlow rd F
Nellie M clk bds 9 Riverview pl Will
William engineer CTTMfgCo h 9 Riverview pl Will
William A papermkr h 252 Montcalm F
Isabelle Azarie emp DMCo h 23 Perkins
David emp JSA&TCo bds 8 W Main C Falls
Edmund J h 254 Main C Falls
Emerie emp JSA&TCo bds 23 Perkins
John joiner h 8 W Main C Falls
Pierre rem to Canada
Isham F Annabel clk JSA&TCo bds 305 Broadway C Falls
Mary E steno S-DCo bds 2 Huntington av C Falls
Isyk Martin baker emp 90 Muzzy C Falls bds 92 do
Iwanicki Leon emp DMCo h 5 Dublin
Stanislaw emp B&TATCo bds 20 Market C Falls
Izanetis Elias emp DMCo h 50 Front
Izyk Wladyslaw lab bds 76 Exchange

JABLONSKI JOHN emp DMCo bds 45 Emerald

Jachem Antoni emp DSCourtney h off Chicopee n railroad
Francisek emp DMCo h 21 Cabot
Jackman C C foreman S-DCo bds Wildes Hotel C Falls
Jackson Frank M emp CMCo bds 242 Grove C Falls
Fred clk FRCo h 86 Market C Falls
John emp O&TCo bds Highland av
John M emp CMCo h 242 Grove C Falls
Thomas D bds Highland av
William C emp ASCo h 56 Auburn
Jacobs Emma Mrs rem to Holyoke
Walter H laundryman h 15 Emerson Will
Jacques Alphonsine bds 133 Main C Falls
Delphine (The Misses Jacques) 1 Bridge C Falls bds 133 Main do
Edmond A emp JSA&TCo h 15 Broadway C Falls
Frank h Granby rd
Joel h 133 Main C Falls
Mary (The Misses Jacques) 1 Bridge C Falls bds 133 Main do
Misses The (Delphine and Mary Jacques) milliners 1 Bridge C Falls
Richard emp S-DCo bds Granby rd
Jagodowski Andrew lab h 13 Chicopee
Joseph lab bds 7 Bullens
Jakubiec Frank emp DMCo bds 40 Front
John shoemkr bds 15 Chestnut
Joseph shoemkr 114 Exchange h 15 Chestnut
Jakubowski Joseph emp ASCo h Saratoga av n Fairview av
Jalbert Fred emp JSA&TCo bds 18 Cabot
John emp DMCo h 18 Cabot
James Josephine Mrs bds 655 Front
Jameson Francis A mach SManf'gCo h 138 East C Falls
Harry F rem to Bathurst N B
May steno SManf'gCo bds 138 East C Falls
Ruth clk FRCo bds 24 Ellerton C Falls
William asst supt FiskRubberCo h 24 Ellerton C Falls
Jamilowski Joseph lab h 24 Chicopee
Jamroz Frank lab bds 238 School
John emp SManf'gCo bds 146 School
William emp DMCo h 238 School
Janas Maryan emp BCarpetCo bds 12 Bullens
Michael farmhand h 12 Bullens
Jandro Camille J engineer B&TATCo h r 100 Grattan C Falls
Janik Antoni emp DMCo h 53 Chestnut
Jan lab h 8 Gardner rd
John emp SManf'gCo bds 146 School
Joseph lab h 53 Chestnut
Joseph bologna mfr 53 Chestnut h do
Joseph emp DMCo bds 238 Exchange
Michael lab bds 24 Chicopee
Peter lab bds 8 Kimball
Wojciech lab bds 82 Chestnut
Jankiewicz Jacob lab bds 23 Chicopee
John baker h 23 Chicopee
Joseph lab bds 23 Chicopee
Jankowski Nicholas F mach bds 62 Cabot
William emp WMfgCo bds 8 Bullens
Januszka Leopold emp CMCo bds 41 Blake C Falls
Jarecki John emp DMCo bds 13 Chicopee
Jarek Antoni emp DMCo h 23 Miller
Jarret Hormisdas laundryman h 623 Grattan Aldenville
Jarvis Andrew W emp S-DCo h 358 Main C Falls
Harry B engraver h 333 front
Philip lab bds 16 Dwight
—see Gervais
Jasienski Antoni emp DMCo bds 61 School
Frank lab h 59 School
Michael drop forger h 59 Exchange
Peter emp SProvCo h 61 School
Jasiewicz Joseph h 136 Exchange
Jasion John emp CMCo bds 52 Middle C Falls
Jasmin Frederick emp JSA&TCo bds 20 Harvard C Falls
Louis teamster h 248 Center
Jaworski Frank emp CMCo bds 48 Middle C Falls
Jeffords Edwin D emp LKMCo h 334 Broadway C Falls
Jelenkiewicz Jacob rem to New York
Jendrusik Ludwik emp DMCo h 6 Cabot

Jendrusik
  Zygmund emp DMCo bds 6 Cabot
Jenkin Philip B rem to Spfd
Jenkins John F mach h 282 Front
Jenkot Joseph emp DMCo h 28 Coolidge rd
Jenks Albert J salesman h 248 Springfield
  Ralph clk S-DCo res Spfd
Jenner Louis J plater h 274 Front
Jenness Charles H h 106 Grape
Jensen Dominicus Friis carp h 111 Smith Highlands Will
  Jens carp h 85 Smith Highlands Will
Jepson Ann E wid Godfrey H h 138 Center
  William emp BCarpetCo bds 138 Center
Jerrold Hattie Mrs h 14 Abbey
Jette Alfred clk h 6 Chestnut
  Alfred boats to let 269 Main C Falls bds do
  August h 301 Center
  Edouard clk 146 Exchange h 25 Spring
  Francois painter h 269 Main C Falls
  Jean B emp DSCourtney h 115 Center
  Joseph emp DMCo h 224 School
  Joseph jr clk 94 Main C Falls h r 42 Linden do
  Wilfred lab h 6 Chestnut
Jewett Benjamin F bds 143 Chicopee
  James mach bds 285 Front
Jezyk Ludwik clk bds 8 Cabot
Joblinski Frank millhand h 19 Smith Will
Jocelyn G William brazier h 22 Adams Will
Jodoin Albert emp JSA&TCo h 12 Rumrill av C Falls
  Philip emp JSA&TCo h across suspension bridge C Falls
  Philip Mrs dressmkr across suspension bridge C Falls h do
Johem Frank emp DMCo h 21 Cabot
Johnson Alfred W h 749 N Chicopee Will
  Annie emp DMCo bds 278 Center
  Arthur L clk SRenderingCo res Spfd
  Edwin A canvasser h 41 Charles C Falls
  Edwin H bds 181 Main C Falls
  Elmira A wid Ambrose C h 479 Front
  Frank P clk B&M depot res W Spfd

Johnson
  Howard E night ticket clk B&M depot h 11 Myrtle
  Laura bds 139 Broadway C Falls
  Lizzie wid Richard h 278 Center
  Louis emp LKMCo h 321 Main C Falls
  Mary A wid Amos A h 156 East C Falls
  Rosetta A wid Richard D h 26 Belcher C Falls
  William emp SManf'gCo h 266 Grattan C Falls
  Wilmer W rem to Spfd
Johnston David emp FRCo h South c Cross
  James rem to Spfd
  John h 416 Front
  Mary wid William h South c Cross
  William emp DMCo bds 416 Front
  William emp JSA&TCo h 103 Academy
Johnstone Harry rem to Holyoke
Jolicœur Anselme ins agt h Royal F
Jones Bernice V seamstress bds 37 Pearl
  Clare L rem to Quincy
  Dexter J clk B&M freight depot bds 994 Chicopee Will
  Edward A musician h 244 East C Falls
  Edward C mech h 8 Belcher C Falls
  Fred foreman S-DCo rms 81 Church C Falls
  Harry I emp SManf'gCo bds 18 Grant
  John S foreman S-DCo h 592 Front
  Lyle emp S-DCo bds 35 Church C Falls
  Nelson E h Fairview av bey cemetery
  Richard B rem to Westfield
  Sarah A wid George bds 244 East C Falls
  Thomas H watchman h 994 Chicopee Will
  William J blksmith h 126 Columba C Falls
Jordan Agnes Mrs emp DMCo bds 30 Perkins
Jorgensen Christian mech h 146 Broadway C Falls
Joslyn Anna E h Smith n Hartford Will
Joy Albert H emp DMCo h 131 Exchange

Joy
Humphrey T overseer DMCo h 129 Exchange
Jubinville Arthur R emp JSA&TCo h 544 Broadway C Falls
Jucha Joseph lab h 30 Park
Mikolaj emp CMCo bds 41 Blake C Falls
Judd H Melville photographer 13 Church C Falls bds Hotel De Gray do
Michael F cigars and confec 233½ Exchange bds 150 Front
Nellie emp DMCo bds 30 Perkins
Robert F emp DMCo h 150 Front
Robert F J emp DMCo bds 150 Front
Jumbier Frank emp CMCo bds 96 Grove C Falls
Juras Mike emp SProvCo bds 16 Chestnut
Just Walter brazier h 33 Chicopee
Justinian Sister Superior St Joseph's Academy Our Lady of the Elms 291 Springfield
Juszynski John emp DMCo h 28 Emerald
Juzefek Wojciech farmhand h 17 Depot
Juzewczyk Andrew lab bds 5 Blake C Falls

KAGAN JOHN emp DSCourtney bds 28 Coolidge rd
John emp CMCo bds 48 Middle C Falls
Kagon John emp CMCo bds 50 Middle C Falls
Joseph emp CMCo bds 50 Middle C Falls
Wojciech emp CMCo bds 23 Court C Falls
Kalanofsky Fred papermkr h 70 Factory Will
Kalisz Jacob emp DMCo bds 16 Cabot
Wojciech emp DMCo bds 2 Lawrence rd
Kallipolites John emp DMCo h 4 Lawrence rd
Kamienski Joseph lab h 27 Depot
Kamionka Ludwik emp DMCo bds 9 Cabot
Kane Daniel M confec 34 West bds 32 Kimball
Dennis peddler bds 32 Kimball
Kate emp DMCo bds 169 Exchange
Kate A emp DMCo bds 92 South
Margaret hkpr 32 Kimball

Kane
Mary wid James P h 1036 Chicopee Will
Mary A emp DMCo bds 53 West
Michael A in USArmy
Nellie emp DMCo bds 169 Exchange
Timothy weaver BCarpetCo h 6 Chestnut
Warren C h 183 Main C Falls
Kaniaga John emp SProvCo h 22 McKeag's av
Kantor Charles peddler h 27 West
Joseph clk 49 Exchange bds 47 do
Louis mgr 49 Exchange h 47 do
Moses D grocer and meat market 146 Exchange h 23 Center
Kapinos John emp DSCourtney bds 47 Perkins
John emp CMCo bds 80 Grove C Falls
Joseph emp DMCo bds 50 Cabot
Joseph emp CMCo bds 12 W Main C Falls
Joseph emp DMCo bds 52 Cabot
Joseph emp DMCo bds 196 Exchange
Joseph emp DMCo bds 21 Cabot
Martin bds 67 Middle C Falls
Martin emp CMCo bds 53 Middle C Falls
Martin emp CMCo bds 66 Middle C Falls
Piter emp DSCourtney bds 47 Perkins
Stanislaw emp DMCo bds 65 Cabot
William emp DMCo bds 65 Cabot
Karbowski John emp DMCo bds 14 Chapman
Stanislaw emp O&TCo bds 14 Chapman
Kartmados Christ bds 70 Grattan C Falls
Kasek Joseph emp CMCo h 23 Blake C Falls
Maciej emp CMCo bds 6 Canterbury av C Falls
Maciej emp CMCo bds 4 Canterbury av C Falls
Kasza John clk 166 Exchange h 67 Park
Michael emp DMCo bds 44 Front
Katz Joseph R peddler h 48 West
Kavaney Ellen wid Francis A h 64 Front
Margaret wid James bds 30 Perkins
Maria T emp DMCo bds 7 Midway Plaisance

Mary A emp DMCo bds 7 Midway Plaisance
Mathilda wid Michael h 7 Midway Plaisance
Nellie wid James h 58 Dwight
Peter emp SManf'gCo bds 7 Midway Plaisance
Thomas J emp 81 Exchange bds 30 Perkins
Kawa Adam emp SProvCo bds 68 Springfield
Ferdinand emp DMCo bds 14 Gardner rd
Kay Herbert J rem to Holyoke
Kearney John emp JSA&TCo rms 5 East C Falls
Michael J foreman FRCo h 2 Summer C Falls
Kearns Edward J clk POSpfd bds 2 Yale C Falls
John J h 2 Yale C Falls
John J jr emp JSA&TCo bds 2 Yale C Falls
Margaret wid Patrick bds 128 East C Falls
Matthew E emp JSA&TCo h 128 East C Falls
William emp Wildes Hotel C Falls bds do
Keating Annie bds 75 Sheridan C Falls
Catherine V h 75 Sheridan C Falls
Frank C emp SManf'gCo bds 99 Main C Falls
James J expressman bds 17 Abbey
John bds 99 Main C Falls
Mary wid Cornelius h 99 Main C Falls
Michael h 168 Hampden
Michael C emp S-DCo h 79 Sheridan C Falls
Thomas F clk 18 West h 391 Front
William E clk Spfd h 35 Abbey
Keefe Eleanor wid David B clk S-DCo bds 15 Hilton C Falls
Keegan Thomas clk FRCo h 81 Chestnut
Keeler George millwright h Keeler av F
Leon E papermkr bds Keeler av F
Martin emp HStRyCo bds 146 Ingham Will
Keenan James rem to Connecticut
Kehoe Florence emp S-DCo bds 58 Cochran C Falls
Keilel Abraham peddler bds 1 Emerson Will

Keith Varnum T S lumber dlr h 413 Main C Falls
Kelan Abraham clk 20 Springfield bds 64 Center
Kelleher Daniel h 24 W Main C Falls
Daniel jr emp CMCo bds 24 W Main C Falls
John F bds 36 Emmett C Falls
Kate wid Murty h 36 Emmett C Falls
William emp JSA&TCo h 126 Grattan C Falls
William F emp JSA&TCo bds 24 W Main C Falls
Kelley James J rem to Eagleville Ct
William J emp S-DCo bds 181 Broadway C Falls
Kelliher James A printer bds 94 West
John F motorman bds 94 West
Mary emp DMCo bds 30 Perkins
Michael J confec etc 92 West h 94 do
Kelly Bridget wid Martin h 140 Grattan C Falls
Edward rem to Spfd
Eliza h 24 Jackson C Falls
James emp CMCo bds 140 Grattan C Falls
John J mach h 61 Court C Falls
John J ins agt bds 140 Grattan C Falls
Julia wid John bds 65 Montgomery C Falls
Kate Mrs bds r 81 Montgomery C Falls
Martin bds 140 Grattan C Falls
Michael J emp S-DCo h 14 Canterbury av C Falls
Patrick emp JSA&TCo bds 140 Grattan C Falls
Patrick lab h 220 Montgomery C Falls
Samuel J emp FRCo h 71 Montgomery C Falls
Thomas emp B&TATCo bds 140 Grattan C Falls
Kendall Frank B emp FRCo bds Wildes Hotel C Falls
Frank C (Gaylord-KendallCo) Market sq Center c Exchange h 145 Springfield
Harriet P wid Madison bds 145 Springfield
KENDALL THE George D Eldredge prop 2 to 6 Springfield—See p 1071
Kendra Joseph emp DMCo h 57 Front

Kenerson Joseph H elec engineer h 408 Front
Kenfield Alphonso emp LKMCo h 2 Huntington av C Falls
Kennedy Angus emp DMCo bds 14 Perkins
Annie hkpr 148 Center
Catherine widow James T h 88 Montgomery C Falls
Daniel T mach h 27 Otis C Falls
George H emp S-DCo bds 39 Wyman
Hannah emp DMCo bds 16 Tremont
Henry F emp JSA&TCo h 63 West
James painter h 24 Pendleton av Will
James T bds 88 Montgomery C Falls
James T jr Mrs rem to Spfd
Jeremiah emp city stable rms do
John emp S-DCo h 132 Muzzy C Falls
John lab h 39 School
John J emp JSA&TCo h 90 West
Joseph T draughtsman bds 27 Otis C Falls
Katherine A emp DMCo bds 2 Cottage yd
Margaret wid John bds 2 Cottage yd
Mary bds 28 Grove C Falls
Mary A bds 221 Main C Falls
Maurice mason h 81 Fairview av
Michael bds 146 Montgomery C Falls
Michael bds 221 Main C Falls
Morris P gardener h 56 Dublin
Nellie emp SManf'gCo bds 1 Cottage yd
Patrick emp DMCo bds 148 Center
Patrick C bds 88 Montgomery C Falls
Patrick J h 56 Dublin
Patrick J foreman 8 Church C Falls h 221 Main do
Patrick T farmer h McKinstry av n railroad
Richard F mech h 29 Church C Falls
Rose Mrs envelopemkr bds 78 Front
Thomas molder h 22 Dublin
Timothy bds 88 Montgomery C Falls
William emp S-DCo bds 2 Cottage yd
Kenney Michael emp 311 Springfield h 88 Bell
Kentfield William O paymaster CMCo h 292 Grove C Falls
Kentler John lab bds 49 Abbey
Kenyon Caroline E wid James A h 342 Front
Thomas mach h Lombard F
Kerr Andrew h 158 Cochran C Falls
Charles A T toolmkr h 339 Front
George T toolmkr bds 35 Madison C Falls
Margaret wid George h 35 Madison C Falls
Martha Mrs emp DMCo h 278 Center
William emp DMCo h 13 Coolidge rd
Ketteler Paul h 936 Grattan Aldenville
Keyes Anna rem to Holyoke
Clara milliner emp 255 Exchange bds 111 do
Clarence E clk JSA&TCo h 386 Grove C Falls
Ellen wid Maurice res inq 33 Center
Frank P farmer h Morgan rd n Main C Falls
Millard J weaver bds 340 East C Falls
Kiczek Sobestyan emp SProvCo h 11 West
Kidder Alfred J D foreman highway dept h 221 Prospect Will
Elmer H emp SManf'gCo h 52 Dwight
Emma S wid Christopher hkpr 137 Springfield
Fred W emp HStRyCo h 20 Factory Will
Fred W Mrs librarian Chicopee City Library Will branch h 20 Factory Will
George emp FRCo bds 52 Dwight
Lucretia wid Dexter h 221 Prospect Will
Kielbasa Jacob lab h 17 Chicopee
Joseph lab bds 68 Middle C Falls
Kielion John emp CMCo bds 59 Middle C Falls
Kielt William papermkr h 90 Smith Highlands Will
Kijak Joseph emp DMCo h 30 Canal
Joseph lab bds 27 Leonard
Michael emp DSCourtney bds 65 Cabot
Stanislaw emp DMCo bds 30 Canal

Kiley John H molder AFoundries h 39 Chestnut
Kilkelly Michael h 312 Center
King Annie wid Michael h 253 Main C Falls
  Catherine wid John D rem to Spfd
  Charles W druggist 117 Main C Falls h 19 Cochran do
  E Dwight h 10 Summer C Falls
  George A M bds 35 Forest Will
  Henry A carp h 35 Forest Will
  H Fred (Springfield Motor Co) 310 Grattan C Falls res W Spfd
  Nora emp DMCo bds 30 Perkins
  Peter bds 191 Main C Falls
  Peter J bds Hotel Imperial C Falls
  —see Roy
Kinna Daniel J painter bds Quarry av
  Ellen wid Michael h Quarry av
  James P bartdr Chicopee House h 391 Front
  John mach bds 391 Front
  Mamie tel opr bds 391 Front
  Michael J mason bds Quarry av
Kinney Emma wid Amos O h 29 Pearl
Kinsey Floyd H emp S-DCo rms 23 East C Falls
Kipling Lionel fireman JSA&TCo h Granby rd c Grattan C Falls
  Willie fireman JSA&TCo h Granby rd c Grattan C Falls
Kirby James J emp S-DCo h 33 Linden C Falls
  Jeremiah confec and cigars 102 Exchange h 100 do
  John P lawyer Spfd h 34 Casino av
  Mary wid Michael h 273 Center
  Michael A emp SRenderingCo h 34 Casino av
  Peter gardener rms 363 Main C Falls
  Thomas E student bds 273 Center
Kirk Daniel emp CMCo bds 156 Main C Falls
Kirkpatrick Stella wid Clement bkpr bds 561 Chicopee Will
  Wayne rem to New York
Kittler Joseph bds 54 Margaret Will
Kivlin Martin emp DMCo h 15 Tremont
  Peter rem to Spfd
Kiwior Joe lab bds 9 Lawrence rd
Kjoller Alexander bds 20 Pendleton av Will
  John carp h 895 Chicopee Will
  Sophus pumpmkr h 20 Pendleton av Will
Klamut Pawel emp JSA&TCo bds 3 Blake C Falls
Klaus Joseph emp CMCo bds 59 Middle C Falls
  Karol emp CMCo bds 62 Middle C Falls
  Wojciech emp HBleachery h 21 Court C Falls
Kleiman Florence bds 64 Center
  Lea wid Henry h 64 Center
Klich Frank emp DMCo bds 9 Cabot
  John emp DMCo bds 27 Leonard
Kloc Felix emp DMCo bds 53 Chestnut
  Michael lab bds 53 Chestnut
Klosowicz Joseph lab bds 63 School
  Michael emp SProvCo bds 63 School
Kmiec John emp DMCo h 206 Front
Kmon Peter emp DMCo bds 238 School
Knaak William A emp FRCo h 114 Southwick C Falls
Knapp Joseph rem to Holyoke
Knight Allie bds 77 Maple C Falls
  Flora tchr rms 21 Grant
  Susie B milliner bds 329 East C Falls
Knightly Mary wid Robert h 820 Chicopee Will
  Michael lab bds 820 Chicopee Will
Knights of Columbus Hall 254 Exchange and 112 Main C Falls
Knit Goods Specialty Co (Fred E Patterson Frank C Flint) mfrs knit goods 18 Bridge C Falls
Knopik Walenty emp DMCo bds 47 Perkins
Knowles Andrew rem to W Spfd
  Henry G papermkr bds 16 Riverview pl Will
Knowlton Agnes Mrs h 301 Front
  Alonzo h 97 Meadow Will
  Leon G rms 301 Front
Knox John clk 148 Broadway C Falls bds 4 Summer do
Knysz Daniel lab bds 19 School
Kobac Jacob emp DMCo bds 218 Front
Koc Frank emp SProvCo bds 3 Dwight
Kocur Frank emp DMCo bds 21 Cabot
Koehl John B weaver h 14 Hillside av Aldenville
  John B jr emp JSA&TCo h 14 Hillside av Aldenville
Koenig Fred W chief clk FRCo res Spfd
Kokoszka John lab bds 47 Perkins
Kolek John lab h 7 Emerald

Kolodziej Michael lab bds 7 Depot
Komar Martin emp CMCo h 58 Court C Falls
Konarski Peter emp SProvCo h 22 Canal
Konieczny Andrew emp CMCo bds 63 Middle C Falls
Kopec John emp DMCo bds 20 Bullens
John emp DMCo bds 196 Exchange
Kordas Joseph Rev rem to Buffalo N Y
Kordasz Jacob lab h 16 Chestnut
Kos Carol emp DMCo bds 60 School
John emp CMCo bds 64 Middle C Falls
Kosefakes Peter emp DMCo bds 4 Gardner rd
Kosiba Antoni emp DMCo bds 238 School
Kosinski Julian tailor bds 17 Coolidge rd
Kosztyla Mihael emp CMCo bds 2 W Main C Falls
Kotlarski Zygmund lab h 7 Kimball
Kotowicz John emp DMCo h 26 Coolidge rd
Kotowski Michael lab h 25 Depot
Kotula Walenty emp SProvCo bds 28 Emerald
Kowal Felix emp DMCo bds 69 Exchange
Felix emp DMCo bds 30 Canal
Mike emp DMCo bds 30 Canal
Thomas emp DMCo bds 30 Canal
Urban emp DMCo bds 69 Exchange
Wojciech emp DMCo bds 30 Canal
Kowalski Frank 1st lab bds 63 Dwight
Frank 2d lab bds 63 Dwight
Lukasz lab bds 20 Park
Stanislaw emp DMCo bds 63 Dwight
Walenty emp DMCo bds 65 Cabot
Koza Bartlomiej emp DMCo h 7 Lawrence
Kozak Martin emp CMCo bds 48 Middle C Falls
Koziel John emp CMCo bds 49 Middle C Falls
Joseph emp CMCo bds 9 Canterbury av C Falls
Marek emp CMCo h 65 Middle C Falls
Wojciech emp DMCo bds 49 Front
Wojciech emp CMCo h 67 Middle C Falls
Kozik John lab bds 23 Chicopee
John emp CMCo h 64 Grove C Falls
John emp CMCo bds 4 Canterbury av C Falls
Kazimierz emp DMCo bds 7 Bullens
Sebastian grocer 62 Court C Falls h do
Thomas lab bds 23 Chicopee
Kramm Lena wid Joseph bds 308 Britton F
Kraus Roman emp JSA&TCo bds 34 Market C Falls
Wicenty lab bds 34 Market C Falls
Wladyslaus emp JSA&TCo bds 34 Market C Falls
Krawczyk John lab bds 146 School
Krawiec Joseph emp CMCo h 11 Canterbury av C Falls
Peter emp CMCo h 1 Canterbury av C Falls
Kritzer Morris M jeweler Spfd h 278 Main C Falls
Krok Michael emp FRCo bds 35 Blake C Falls
Krol Wojciech emp CMCo bds 26 Grove C Falls
Krurzel John emp CMCo h 49 Middle C Falls
Waurzyniec emp CMCo bds 64 Middle C Falls
Krutul Michael emp DMCo bds 74 School
Krygowski Wicenty emp JSA&TCo bds 42 Main C Falls
Krzemien Jacob carp h 126 Exchange
Krzenienski John emp SProvCo bds 124 Exchange
Krzymien Ludwik emp SProvCo bds 8 Bullens
Krzys Joseph emp SProvCo bds 47 Dwight
Krzystek Marek emp DSCourtney h 196 Exchange
Krzywda Julian emp DMCo h 24 Chicopee
Kubala John lab bds 22 Canal
Joseph emp JSA&TCo bds 19 Park
Joseph emp DMCo bds 19 Park
Kubik Antoni emp WMfgCo h 5 School
Mike emp CMCo h 57 Middle C Falls
Kucharczyk Frank lab h 3 Depot
Kuchta Andrew lab bds 136 Exchange

Kudla Frank emp DMCo bds 7 Cabot
  John emp DMCo h 7 Cabot
  Joseph emp DMCo bds 7 Cabot
Kudron John emp DMCo bds 7 Bullens
Kukulka Ignacy emp DMCo bds 9 Chestnut
  Stanislaw lab bds 24 Chicopee
  Szczepan lab bds 9 Chestnut
Kula Filip lab bds 49 Front
Kulik Andrew emp JSA&TCo bds 60 Middle C Falls
  Antoni brasswkr bds 53 Exchange
  Felix emp CMCo bds 54 Middle C Falls
  Frank emp CMCo h 26 Grove C Falls
  John emp CMCo h 51 Middle C Falls
  Joseph emp CMCo bds 7 W Main C Falls
  Joseph emp CMCo bds 12 W Main C Falls
  Peter emp CMCo bds 62 Middle C Falls
  Stanislaw emp DMCo h 76 Exchange
  Thomas emp CMCo bds 64 Middle C Falls
  Wawrzyniec emp CMCo bds 63 Middle C Falls
Kulkla John emp B&TATCo bds 4 W Main C Falls
Kulon Constant baker emp 20 Park bds do
Kumosko John emp SProvCo h 22 McKeag's av
Kunin Hime tailor 23 Center h do
Kupiec Wladyslaw emp CMCo h 12 W Main C Falls
Kurek Peter emp CMCo bds 11 West
Kurley John lab bds 166 Exchange
Kurowski Ignacy F watchmkr and bicycles 81 Main C Falls bds 25 Chicopee
  Mikolaj emp DMCo h 26 Dublin
  Peter emp DMCo bds 26 Dublin
Kusek John emp CMCo h 58 Middle C Falls
  John farmhand bds 52 Cabot
  Michael emp CMCo bds 58 Middle C Falls
  Peter emp DMCo bds 40 Front
Kusiak John lab bds 47 Abbey
  Kajetan emp DMCo bds 74 School
  Sobestyan farmer h off Montgomery C Falls
Kusmierz Stanislaw emp CMCo h 22 Main C Falls
Kusz Stanislaw brasswkr h 53 Exchange
Kuza Joseph emp DMCo bds 12 Miller
Kuznar Jacob lab bds 22 Canal
Kuzniarz Grzegorz emp DMCo bds 30 Canal
Kwonsky Julius tailor h 17 Coolidge rd

LA BAFF ALEXANDER emp SManf'g Co h 64 Prospect av
  Joseph emp L White h Orchard n Front
Labelle Andre h 15 Jackson C Falls
  Elzear emp DMCo h 8 Springfield
  Louis E baker 26 Erline Will h do
  Napoleon ironwkr bds 169 Exchange
  Napoleon emp CMCo h 213 Grattan C Falls
  —see Lebelle
La Bonte Domithilde bds 78 Skeel Will
Labonté Gedeon brasswkr h 15 School
  Hormisdas fireman h 55 Marcell Aldenville
  John rem to S Hadley Falls
  Merance wid Michael bds Church F
  Napoleon carp bds 17 Cabot
  Walter emp DMCo h 172 Front
  Wilbrod carp h 66 Mary Aldenville
  Wilbrod jr emp JSA&TCo h Chapel Aldenville
  Xavier brass finisher bds 17 West
La Breck Joseph E foreman ASCo bds 90 Springfield
  Peter barber emp 26 Center bds 90 Springfield
Labrecque Alexander H emp S-DCo h Hilton n Main C Falls
  Auguste emp DMCo h 74 Front
  Donat brasswkr bds 22 Cabot
  Euclid carp bds 74 Front
  Felix foreman FRCo res Holyoke
  Leo emp SManf'gCo bds 9 East C Falls
Lacaire Angelina hkpr 48 Academy
Lach John J confec 58 Court C Falls bds 29 Market do
  John grocer 57 Dwight h do
Lachance Joseph h 106 Church F
Lachapelle Daniel emp B&TATCo bds 12 Maple C Falls
  Frank emp B&M freight depot h 19 Emerson Will
  Joseph rem to Lowell
  Moise millhand h 676 Chicopee Will

Lachapelle
Oscar emp JSA&TCo h 12 Abbey
Philomon emp DMCo h 88 Front
Pierre emp JSA&TCo h 80 Taylor C Falls
La Clair Eugene emp JSA&TCo bds 12 Maple C Falls
Noe emp JSA&TCo h 172 Grattan C Falls
William lab h 12 Maple C Falls
Lacomb Alexander carp h 31 Wintworth
Alfred woodwkr bds 31 Wintworth
John painter bds 4 Leonard
Lacosse Fred emp JSA&TCo bds 11 Broadway C Falls
Simon emp JSA&TCo h 11 Broadway C Falls
Lacroix Alfred meat peddler 152 Church F h do
Pierre brasswkr h 81 School
Samuel mach h 68 Factory Will
Ladd Frank E rem to Norwich Ct
Jennie wid George seamstress h 140 Cabot
Mary wid Dexter D bds 29 Pearl
Ladue E Armand h 78 Taylor C Falls
—see Ledoux
Lafarr John carp h 8 Midway Plaisance
William J emp DMCo h 96 Front
Lafleche G Henry emp WMfgCo h 39 Elm
John condr StRy h 29 Center
John emp ASCo h 129 Center
John jr h 235 Exchange
Joseph carp h 33 Wintworth
Lafleur Alex h 245 Exchange
Amable emp JSA&TCo h 62 Montgomery C Falls
Charles lab h 10 Perkins
Charles jr brasswkr bds 27 Perkins
Henry painter emp 52 Springfield bds 61 do
Peter M painter paints etc 52 Springfield h 61 do
William J painter emp 52 Springfield h 425 Front
Laflin Harvey contracting engineer rms 88 South
Lafond Albertine bds 767 Chicopee Will
Lafontaine Albert painter bds 15 Grove C Falls
Hermenigilde emp B&TATCo bds 169 Main C Falls
Laforce Cyril h 24 Hampden Will

Laforme
Laforme Flora emp CMCo bds 143 Main C Falls
Josephine wid Moise bds 143 Main C Falls
Laframboise Joseph A mgr Prew& Co N Chicopee n depot Will h 985 Chicopee do
Lague Annie wid Frank bds 792 Front C Falls
Francois emp JSA&TCo h 283 Grattan C Falls
Ovide barber emp 86 Main C Falls h 72 Walnut do
Lahey Bridget emp DMCo bds 280 Center
Honora wid Patrick h 280 Center
—see Leahey
Laine Joseph carp h 36 West
Onesime carp h 95 Exchange
Lajeunesse Amos emp JSA&TCo h 69 Grove C Falls
Arsenne painter bds 7 Broadway C Falls
Louis rem to Montreal Can
Lajoie Alphonse emp FRCo h (B) 180 Exchange
Edward h 236 Church F
Mary A Mrs milliner (B) 180 Exchange h do
Laka John emp DMCo bds 51 Perkins
Lake Aaron W clk h 15 Emerson Will
Lalanne Joseph finisher h 730 Chicopee Will
Laliberte Ernest emp DMCo h 72 West
Lalime Arianna wid Joseph bds 31 Maple C Falls
Lally Martin M dentist 38 Center h do
Lamagdelaine Gabriel h 639 Grattan Aldenville
Joseph emp CTTMfgCo h 635 Grattan Aldenville
Philias papermkr bds 639 Grattan Aldenville
Lamarche Edward clk h 112 Main C Falls
Frank clk bds 139 Center
Hannah Mrs bds 322 Main C Falls
John emp CMCo h 815 Front C Falls
Joseph woodwkr h 139 Center
Louis carp bds 274 Main C Falls
Moses R emp CMCo h 29 Bell
Paul carp h 18 Spring
Lamay—see Lemay
Lamb Knitting Machine Co machinists and mfrs knitting machines r 18 Bridge C Falls

Lamberton William A teamster h Fillmore F
Lambros Pangalos emp DMCo bds 4 Lawrence rd
Lami Alberigue carp bds 7 Kendall ct
Louis carp h 7 Kendall ct
Lamont Annie E steno bds 72 Center
Emery P emp JSA&TCo h 238 Main C Falls
Forrest P R emp USA bds 72 Center
Robert harnessmkr h 72 Center
Timothy M emp JSA&TCo h 237 Main C Falls
Willis O steno bds 72 Center
Lamorder David H emp SManf'gCo h 310 Front
John W mach bds 310 Front
Lamothe Alexander h 39 Spring
Charles mach h 50 Springfield
Lamotte Joseph foreman blksmith h 34 Columba C Falls
Lamoureux Andrew F bds 89 Academy
Edward J carp h 89 Academy
J Napoleon hostler h 270 Main C Falls
Joseph H policeman h 51 Maple C Falls
Laura E rem to Montreal Can
Napoleon H sexton St Joachim Church bds 202 Main C Falls
Lampron Francis H emp JSA&TCo h 146 Main C Falls
Lampropoulos Nikolas emp JSA&T Co h 68 Grattan C Falls
Lamy John emp WMfgCo h 81 School
Lancour Joseph bds r 760 Front C Falls
Lanctot Leon peddler bds 84 Grove C Falls
Landers Annie C hkpr 206 Center
Annie M bds Cross n Chapin
Garrett emp ASCo h Cross n Chapin
John C mech h 74 Chestnut
John J mach bds 206 Center
Maurice painter bds Hotel De Gray
Michael J foreman CGasLight Co h 133 Hampden
Thomas emp CGasLightCo bds 133 Hampden
Landry Donat emp LKMCo h 13 Jackson C Falls
Ellen wid Cyprienne bds 13 Jackson C Falls
Frank emp JSA&TCo h 11 Broadway C Falls
Joseph rem to Connecticut

Mary wid Thomas h 30 Percy Aldenville
Matilda Mrs bds 51 Cabot
Narcisse carp h across suspension bridge C Falls
Tancrede carp bds 30 Percy Aldenville
Theophile emp DMCo h 106 Front
William emp JSA&TCo h 15 Broadway C Falls
Lane A Celia bkpr 247 Exchange bds 98 Bell
Annie M dressmkr 250 School bds do
Johanna wid James A h 250 School
John B ironwkr h 146 Montgomery C Falls
John J mach DMCo h 98 Bell
Josie G clk bds 98 Bell
Julia C dressmkr bds 250 School
Julius M h 105 Springfield
Lansing W yard foreman CMCo h 238 Grove C Falls
Sarah E hkpr 146 Montgomery C Falls
Thomas S coremkr bds 250 School
Lang Joseph emp JSA&TCo h 59 Charles C Falls
Langevin Almeric farmhand bds Newell Will
Charles milk dlr Newell Will h do
Louis emp JSA&TCo h 18 Harvard C Falls
Napoleon barber 17 Montgomery C Falls h 195 Grattan do
Langewald Margaret wid Ferdinand A h 59 Factory Will
Langlois Arthur prop Star Theater 61 Cabot h 172 Center
Louis bds 40 Prospect Will
Sophia wid Alex h 23 Naomi C Falls
Lannon Robert E clk h 21 Smith Will
Lanoue Eurelie wid Eli bds across suspension bridge C Falls
George J emp JSA&TCo and poolroom 84 Market C Falls h 75 Grove do
Lany Joseph farmer h off Sheridan bey Ind Orchd rd C Falls
Lapanne Napoleon carp h 84 New Ludlow rd F
Laplant Joseph papermkr h Montcalm n Prospect F
La Plant Alfred carp bds 88 Grove C Falls
La Plante Roderick A clk 11 Sheridan C Falls h 65 Montgomery do

Lapointe George h 317 Montcalm F
Henry millhand bds Royal F
Joseph lab h Royal F
Joseph rem to Holyoke
Lapolice Jerry cutter h 954 Grattan Aldenville
Joseph lab h 53 Arthur Will
Xavier F ice dlr Rich n Main C Falls h do
Laporte Charles E emp StRy bds 52 Exchange
Eugene emp JSA&TCo bds 7 Dwight
Joseph lab h 52 Exchange
Wilfred papermkr h 76 Park
Lappe William emp FRCo h 73 Market C Falls
Laraway Charles carp Abbey F h do
Felix h Abbey F
Joseph emp CTTMfgCo bds Abbey F
Lareau C B Mrs (Marcotte&Lareau) 96 Main C Falls rms (25) 112 do
Lariviere Alfred G Mrs bds 6 Charles C Falls
Alphonse T emp JSA&TCo h 146 Main C Falls
Antoine emp DJCurtis h Hampden n Center
Charles P emp JSA&TCo h 24 Hilton C Falls
Deus emp DMCo bds 3 Dwight ter
Emile painter h Hampden n Center
Ernest carp bds 536 Britton F
Ernest emp 230 Grattan C Falls bds do
Hector clk bds 255 Britton F
Henry clk 816 Chicopee Will h 225 Britton F
Joseph emp JSA&TCo bds 65 Walnut C Falls
Joseph H carp h 9 West
Marie wid Pierre bds 9 West
Philias papermkr h Chestnut F
Philinise wid Henry h 65 Walnut C Falls
Laroche Marie wid Balthazar rem to Holyoke
Larocque Frank emp S-DCo h 76 Market C Falls
Napoleon bds Prospect F
Nectaire carp h Prospect F
LaRose Antoine bds r 34 Sheridan C Falls
Larrabee Thomas mach h 56 Springfield
Larson Gustave emp PSDFCo h 61 Broadway C Falls
Laskowski Ferdynand lab bds 82 Grove C Falls

Laskowy Alex emp DMCo bds 14 Gardner rd
Lassig Emil rem to Holyoke
Lassonde Amedee L clk 41 Perkins h 30 Center
Wilbrod L furniture dlr 41 Perkins bds 30 Center
Lassor Wilfred N collector bds off 214 Britton F
Lathrop Andrew bds 743 N Chicopee Will
Ronellow A h 743 N Chicopee Will
Lauziere Albert emp DSCourtney h 81 School
Fabluala rem to Canada
John emp DMCo h 14 Chestnut
Joseph emp ASCo h Leonard opp depot
Marsiale rem to Canada
Samuel lab h 17 West
Victor rem to Canada
William rem to Holyoke
Lauzon Francois emp DMCo bds 55 Front
Lavallée Edmond carp bds off Grattan at brickyard Will
Henry papermkr h 3 Riverview pl Will
Lavelle Emma emp JSA&TCo bds 57 Maple C Falls
Kate emp DMCo bds 12 Midway Plaisance
Mary wid John emp DMCo h 12 Midway Plaisance
Nellie emp DMCo bds 12 Midway Plaisance
Laventure Henry P rem to Westfield
William rem to Fitchburg
Lavertue—see Virtue
Lavigne Alma wid Joseph h 247 Grattan C Falls
Homer J barber h 27 Abbey
Joseph rem to Spfd
Noel emp JSA&TCo bds 289 Grattan C Falls
Oscar loomfixer h 16 Boylston Aldenville
Pierre shoemkr bds Hotel De Gray C Falls
Lavoie Henri h 23 Hillside av Aldenville
Law Russell emp S-DCo h 38 Hilton C Falls
Lawe Rudolph papermkr h 284 Montcalm F
William papermkr h 316 Montcalm F
Lawler Bridget wid Thomas h 30 Grattan C Falls
William emp DMCo bds 169 Exchange
Lawton James pumpmkr h Ann F

Leach Arthur G bds 120 East C Falls
George H clk B&TATCo h 120 East C Falls
Leaders Henry papermkr h 874 Chicopee Will
Leahey Emily C steno bds 101 Fairview av
Michael emp DMCo bds 30 Perkins
Michael mech bds 49 Tremont
Morris painter h 49 Tremont
Morris farmer h 101 Fairview av
—see Lahey
Leary Charles A clk 20 West bds 66 Exchange
Daniel F emp CMCo bds 78 Main C Falls
Edward J emp B&TATCo h 111 Grattan C Falls
George F emp ASCo h 66 Exchange
Jeremiah J emp JSA&TCo h 39 Emmett C Falls
Mary rem to Spfd
Maurice emp B&TATCo bds 111 Grattan C Falls
Maurice M emp B&TATCo bds 111 Grattan C Falls
William J emp ASCo bds 66 Exchange
Leatham Robert supt CMCo bds Wildes Hotel
Lebeau Alfred brasswkr h 101 West
Azinaud emp SManf'gCo h 8 Springfield
Joseph A grocer and meats 214 Center bds 101 West
Josephine wid Michel rem to Holyoke
Octave emp SManf'gCo h 17 Myrtle
Lebelle Alfred emp JSA&TCo h 50 Linden C Falls
Arthur emp CMCo h 74 Grove C Falls
Ferdinand emp JSA&TCo bds 74 Grove C Falls
Mederic h 78 Grove C Falls
Peter emp JSA&TCo h 75 Grove C Falls
—see Labelle
Leblanc Eugene carpenter h 31 Providence Aldenville
Fred loomfixer DMCo h 21 Perkins
Fred jr emp DMCo bds 21 Perkins
Moise emp FRCo bds 31 Providence Aldenville
Lebowicz Simon emp SProvCo bds 28 Emerald
Lebrun Simeon lab h 203 Church F
LeClair Frederick P clk 34 Center h 158 South
Gilbert molder h 5 Cottage yd
Joseph painter h 10 Wedge's ct
Leon h 58 West
Nelson mech h 429 Front
Philip silkwkr h 508 Britton F
LeClaire Domina silkwkr h 536 Britton F
Ledoux Charles rem to Fall River
George mech bds 93 School
Louis bartdr 243 Exchange and confec 93 School h do
Louise V boxmkr bds 93 School
Onesime wid Joseph bds 176 Columba C Falls
Philip emp SManf'gCo bds 51 Cabot
Lee Charles H boltmkr h 167 Center
Frank W carp h 375 Grattan C Falls
Hing laundry 28 Center rms do
James emp FRCo h 21 Reed av C Falls
Sam Sing laundry 174 Exchange rms do
Sing laundry 228 Exchange h do
Wing laundry 36 Church C Falls rms do
Lefebvre Charles plumber bds 893 Chicopee Will
Ellen wid Charles h 5 Kendall ct
Hormisdas emp DMCo bds 5 Kendall ct
Philip emp DMCo bds 164 Front
Trefle carp h 893 Chicopee Will
William F papermkr h off 226 Montcalm F
Legare Alcid carp h 16 Yvonne Will
Eugene wirewkr h 452 Britton F
Legnard Albert H mech bds 36 Harvard C Falls
Ezra bds 152 Main C Falls
Leighton Percy A drug clk 117 Main C Falls rms 38 Broadway do
Lemanis Agapios emp DMCo bds 4 Lawrence rd
James emp DMCo bds 4 Lawrence rd
Nicolos emp DMCo bds 4 Lawrence rd
Pandelis emp DMCo bds 4 Lawrence rd
Stefanos emp DMCo bds 4 Lawrence rd
Lemanski Mateusz emp SBJCo h 76 Exchange
Lemay Alberic carp bds 7 Kendall ct
Alexander painter h 81 Chestnut

Lemay
Exilda wid Nazarie D h 268 Main C Falls
Henry clk JSA&TCo bds 36 Sheridan C Falls
James papermkr h 54 Center
Louis h 7 Kendall ct
Mary wid Theodore dressmkr 36 Sheridan C Falls h do
Paul mach h 58 Charles C Falls
Ulric emp FRCo bds 54 Center
William H emp JSA&TCo bds 50 Linden C Falls
William T emp S-DCo bds 58 Charles C Falls
William T emp JSA&TCo bds 58 Charles C Falls
Lemelin Donat carp h 25 West
Lemieux Edward clk 94 Main C Falls h 33 Linden do
Ernest baker emp 51 Main C Falls h 91 Maple do
John ice dlr Granby rd n the bridge h do
John clk bds Granby rd n the bridge
Lemire Alfred emp DSCourtney h 37 Spring
Arthur toolmkr bds 39 Spring
Lemoine Louise rms 35 Newton Will
Lenard Andrew emp CMCo h 35 Blake C Falls
Wawrzyniec emp CMCo bds 67 Middle C Falls
Lenigan Edward supt Spfd Breweries Co Hampden Branch res Holyoke
Lenighan Emma E wid Patrick J h 30 Market C Falls
Leonard Charles F coal and wood and truckman ft Grape h 24 Grant
Charles H clk JSA&TCo h 41 Arlington C Falls
Emma E rem to Philadelphia Pa
Eveline wid Joel E hkpr 29 Spring
Patrick D hod carrier bds Granby rd n Grattan C Falls
Zebina E foreman SManf'gCo h 245 Broadway C Falls
Leoniak Leon emp CMCo bds 33 Blake
Lepalme Felix millhand h off Prospect F
Wilfred papermkr bds off Prospect F
Leppens Ann A wid Louis A h Austin pl
Leragakes Miklos emp DMCo bds 4 Gardner rd
Lerec Wawrzyniec emp DMCo bds 5 Lawrence rd

Leroux
Leroux Omar emp FRCo bds 15 Grove C Falls
Samuel rem to Hartford Ct
Lesiecki Andrew lab h 20 Front
Lesieur Arthur emp JSA&TCo h 227 Main C Falls
Louis emp JSA&TCo h 220 School
Onesime h 29 Cabot
Thomas emp DMCo h 130 Front
William bds 29 Cabot
Lesner John lab h off Granby rd n Chicopee river C Falls
Lesniak Kazimierz emp DMCo h 12 Lawrence rd
L'Esperance Alfred emp JSA&TCo h 147 Main C Falls
Sigfroy lab bds 147 Main C Falls
Lessard William emp JSA&TCo h 32 Main C Falls
Lester Alice emp DMCo bds 27 Dwight
George H emp SRenderingCo h N Main c Plainfield
Leszczynski Wawrzyniec emp JSA&TCo h 35 Grove C Falls
Letendre Exilia rem to Woonsocket R I
Gedeon emp DMCo bds 188 Front
Ovide rem to Canada
Leundrie David h 18 Harvard C Falls
David L bds 18 Harvard C Falls
Levally William W mason h 564 Broadway C Falls
Levenson Solomon clk 194 Exchange bds 208 do
Levereault Albert bds 26 Forest Will
Antonia milliner bds 26 Forest Will
Delphis silkwkr h 32 Forest Will
Joseph h 26 Forest Will
Louis silkwkr bds 26 Forest Will
Maxime J h 954 Chicopee Will
Stanislas grocer and meats 1052 Chicopee Will h 32 Bemis do
Victor bkpr bds 26 Forest Will
Leverton Robert emp CTTMfgCo h 731 Chicopee Will
Levings Mary J rem to Auburn Me
Lewanda Wladyslaw emp SProvCo bds 29 Leonard
Lewandowski Joseph emp DMCo bds 8 Cabot
Walezy emp FRCo bds 42 Main C Falls
Lewis Barney emp FRCo rms 30 Market C Falls

Lewis
George E overseer DMCo h 333 Front
George S supt JSA&TCo h 269 Broadway C Falls
Ida D wid George W bds 35 Edward C Falls
Philip rem to Boston
—see Corbeille
Liebeck Charles emp SBrewCo bds 139 Prospect Will
John C polisher h 17 Adams Will
Louis bds 17 Adams Will
Louise wid Christian h 139 Prospect Will
Liebecski Savaria emp SManf'gCo bds 30 Perkins
Lijana Joseph emp SProvCo h 45 West
Lilito Wicenty emp DMCo bds 15 Chestnut
Lilley Henry watchman SManf'gCo h (A) 25 Grant
Robert A emp JSA&TCo bds (A) 25 Grant
Ruby G clk JSA&TCo bds (A) 25 Grant
Thomas S mach h 336 Front
William H asst postmaster Chicopee h 172 Fairview av
Lincourt Edmund barber emp 132 Main C Falls h 27 Ward do
Lindblad Philip rem to Worcester
Lindgren Joel emp JSA&TCo bds 7 Charles C Falls
Lindsey Robert M salesman h 182 East C Falls
Lingner George H bds 33 Factory Will
Henry h 33 Factory Will
Linnehan Annie Mrs emp DMCo h 18 Dwight
Catherine wid John h 175 South
Cornelius mach tender bds 42 Kimball
Daniel emp JSA&TCo bds 42 Kimball
Francis A plumber bds 128 Front
Henry J drop forger bds 7 Ash
James J mach tender bds 53 Emerald
Jerry hod carrier h 42 Kimball
John J emp B&M h 52 Dwight
John J bds 175 South
Mary A wid Patrick h 148 Center
Michael H baggage express h 69 Exchange
Patrick lab h 53 Emerald
Thomas lab bds 42 Kimball
Timothy F steamfitter bds 53 Emerald

Linnehan
William J loomfixer DMCo h 7 Ash
Livermore Charles mech bds 153 School
Lizotte Archie T emp JSA&TCo h 136 Main C Falls
Ellen rem to Winsted Ct
Lobben John C rem to Hartford Ct
Lock Frank emp DMCo h 15 Coolidge rd
Locke Amelia C bkr bds 89 Chicopee
Charles R market gardener 89 Chicopee h do
Emory C emp SManf'gCo bds 89 Chicopee
Lockerby John millwright h 248 New Ludlow rd F
Lockhart Isabella wid John R h 291 Front
Lodge Joseph T h 440 Broadway C Falls
Loftus John emp SProvCo bds 30 Perkins
John P foreman h 1060 Chicopee Will
Logan Thomas B mgr 123 Main C Falls rms 121 do
Loiseau Maxime painter h 719 N Chicopee Will
Lokoj Peter emp JSA&TCo bds 9 W Main C Falls
Lolos Peter emp JSA&TCo bds 64 Grattan C Falls
Sarantos emp CMCo h 8 Ward C Falls
Speros emp JSA&TCo bds 64 Grattan C Falls
Theodoros bds 64 Grattan C Falls
Lombard Ferdinand h off Grattan Aldenville
Lomis Mildred rem to New Jersey
Lomme Ephrem clk 272 Exchange h 4 Spruce
George lunch room 154 Exchange bds do
Samuel bds 4 Spruce
Loncto Alfred papermkr h 93 Meadow Will
Long Ernest M Mrs bds 114 Chicopee
Mary wid Thomas h 42 Abbey
Nellie weaver DMCo bds 42 Abbey
William emp CTTMfgCo h 756 Chicopee Will
Loomfixers' Union No 17 216 Exchange
Loomis Charles bds 132 Cochran C Falls
LOOMIS JAMES H atty at law 8 Springfield and 67 Main C Falls evenings h 132 Cochran do—See p 1066

Looney Cornelius A emp CMCo h 17 Jackson C Falls
  Julia wid William C h 9 Midway Plaisance
  Margaret hkpr 64 Front
  Michael watchman DMCo h 64 Front
Lord Albert G painter bds 10 Wyman
  Archille emp JSA&TCo h 3 Charles C Falls
  Clifford emp JSA&TCo bds 46 Church C Falls
  David emp SProvCo h 10 Wyman
  David mach bds 58 West
  Ernest bds 1 Kendall ct
  George G emp SProvCo bds 10 Wyman
  Joseph emp CMCo h 46 Church C Falls
  Sarah h 35 Wyman
Lorette James emp DMCo bds 51 Cabot
Loretta Sister Superior Sisters of Notre Dame South n School
Lorimer John I dyer BCarpetCo h 25 Grant
  William A supt BCarpetCo h 23 Grant
Los John emp DMCo bds 4 Lawrence rd
Lothrop Mary H rem to Newton
Loughman John J h 2 Wedge's ct
  Margaret wid Martin h 17 Abbey
Loveland Alice M Mrs rem to Brookline
  Charles L baker h 26 Victoria C Falls
  Charles R clk JSA&TCo bds 26 Victoria C Falls
  Myra C Mrs bds 277 Springfield
  Nathan W junk dlr 16 Hampden Will h do
Lovett Charles J mach S-DCo h 121 Main C Falls
Lovinski Frank lab h Granby rd n Grattan C Falls
Lowe George rem to Westfield
  Henry molder h 981 Chicopee Will
  Henry jr bds 981 Chicopee Will
  William rem to W Spfd
Lowen Ellen Mrs emp DMCo bds 8 Midway Plaisance
Lowry Maria H wid William J h 116 Grape
  William J emp SManf'gCo h 13 Myrtle
Lubas John emp DMCo bds 44 Front
Lucas Annie M emp JSA&TCo bds 336 Main C Falls

  Margaret wid Andrew h 336 Main C Falls
  Samuel J foreman JSA&TCo h 114 Washington C Falls
LUDDEN CHARLES A plumber stoves ranges and furnaces 252 Exchange h 434 Springfield—See p 1068
  Richard E emp 252 Exchange res Spfd
Ludington George A supt The Fisk Rubber Co res Spfd
Ludwa Joseph emp CMCo bds 23 Court C Falls
Ludwig Harry M h 458 Front
Ludwin Jacob emp WMfgCo h 25 Chestnut
Lukakes Michel emp DMCo bds 4 Gardner rd
Lukasik Joseph lab bds 25 Depot
Lukasz John brasswkr bds 19 Park
Luke Charles W agt AmExCo 90 Main C Falls h 366 Grove do
Lula John emp JSA&TCo bds 34 Market C Falls
Lundgren Carl rem to Worcester
Lusignan Arthur emp LKMCo h 266 Grattan C Falls
  Rose A rem to Holyoke
Lusnia Frank farmhand h 9 Canterbury av C Falls
Lussier Adelard emp CMCo bds 84 Grove C Falls
  Alberic loomfixer bds 18 Cabot
  Albert bds 5 Dwight
  Albert baker bds 6 Dwight
  Alice A dressmkr 6 Dwight bds do
  Edmond emp S-DCo bds 6 Dwight
  Euclid painter h 214 School
  Gedeon emp CMCo h 281 Grattan C Falls
  Hermenigilde mech bds 6 Dwight
  Hormisdas emp BCarpetCo bds 85 School
  John lab h 189 Exchange
  John emp SManf'gCo inq 189 Exchange
  John emp BCarpetCo bds 85 School
  Joseph cooper h 53 West
  Joseph h 6 Dwight
  Joseph jr baker and grocer 11 School h do
  Louis emp SProvCo h 112 West
  Ovila F clk FRCo bds 112 West
  Romeo emp JSA&TCo bds 189 Exchange
  Ulderic emp SProvCo bds 112 West
  Victor lab h 5 Dwight

Lyko Wawrzyniec emp SProvCo h 51 Dwight
Lyman Cyrene C wid Jairus bds 86 East C Falls
  Frederick R traffic mgr FRCo h 355 Front
Lynch Annie emp ASCo bds 105 Center
  Betsey wid Michael bds 103 Sheridan C Falls
  Daniel 2d emp AFoundries h 33 School
  Daniel J stonecutter h 14 Wyman
  Edward rem to Palmer
  Edward A gardener h 805 Front C Falls
  Ellen hkpr 51 Southwick C Falls
  Frank A clk bds 7 Gilmore
  Frank P janitor High school h 53 Emmett C Falls
  Gerald T millwright O&TCo h 1 McKinley av
  John gardener h 51 Southwick C Falls
  John F ins agt h 63 Market C Falls
  Julia clk bds 67 Springfield
  Julia wid Michael h 43 Emmett C Falls
  Margaret hkpr 44 Granfield
  Mary E emp FRCo bds 51 Southwick C Falls
  Michael H physician 13 Church C Falls h do
  Michael J marblewkr 7 Gilmore h do
  Nellie E h 79 Cabot
  Patrick F elect h 103 Sheridan C Falls
  Richard emp JSA&TCo h 102 Montgomery C Falls
  Susan wid Thomas h 66 Exchange
  Thomas bds 63 Market C Falls
  Thomas baker h 39 Linden C Falls
  Thomas painter h 67 Springfield
  Timothy J emp USA bds 105 Center
Lynes Arthur h 69 Highlands Will
  Frank carp h Irene Highlands Will
Lyon Charles H emp S-DCo h 75 Grape
  Edmund L emp JSA&TCo h 40 East C Falls
  Ella S wid Henry N bds 58 Church C Falls
  George W D station agt B&M h 27 Washington C Falls
  Georgia E tchr bds 297 Broadway C Falls
  Howard C clk bds 58 Church C Falls
  Irving R student bds 297 Broadway C Falls
  John T mach ASCo h 75 Grape
  Lucien N real est and lumber dlr h 297 Broadway C Falls
Lyons Agnes rms 163 Center
  Albert F emp SManf'gCo bds 37 School
  Arthur B F janitor City Hall bds 37 School
  Daniel bds 65 Montgomery C Falls
  George rem to New Jersey
  George M mgr r 6 Springfield bds 37 School
  James G emp CMCo h 24 Taylor C Falls
  Johannah wid John h 37 School
  John E emp CMCo h 82 Montgomery C Falls
  John Edward bds 52 Grove C Falls
  John J h 65 Montgomery C Falls
  John J jr emp S-DCo bds 65 Montgomery C Falls
  John P bds 4 Midway Plaisance
  Josie emp FRCo bds 71 Montgomery C Falls
  Mary emp CMCo bds 82 Montgomery C Falls
  Michael F emp JSA&TCo h 13 Sheridan C Falls
  Thomas J rem to Spfd
  Timothy F polisher h 10 Garrity C Falls
  Timothy J emp S-DCo h 76 Sheridan C Falls
  William papermkr h 85 Church F
  William coremkr bds 118 Ingham Will
Lysek Leopold lab bds 9 Gardner rd

MacBride Charles emp NETel&TelCo bds The Kendall
  Sarah wid Eli S hkpr 384 Front
Macek William tailor 140 Exchange h 13 Park
Machos Frank emp DMCo bds 53 Exchange
Maciolek Frank emp JSA&TCo h 146 School
  Ludwig tailor h 146 School
  Thomas emp DMCo bds 146 School
Mack Charlotte E bds 1023 Chicopee Will
  Harry L millwright h 309 Montcalm F
Mackie Louis ins agt bds Royal F

MacLachlan Robert G emp S-DCo h 46 Cochran C Falls
Macomber Henrietta M wid George H rem to Nova Scotia
Maczka Joe emp O&TCo bds 238 Front
Madden Annie F bkpr DMCo bds 32 Kimball
John D rem to Spfd
Patrick bartdr 61 Market C Falls h 112 Grattan do
Thomas J hod carrier h 32 Kimball
Madej Julian emp CMCo bds 22 Main C Falls
Madeja Frank lab h 10 Ash
Victoria Mrs h 10 Ash
William bds 10 Ash
Madsen John rem to Worthington Minn
Jorgen farmer h 925 Chicopee Will
Peter bds 925 Chicopee Will
Mageau Ovila grocer 89 Taylor C Falls h do
Maginnis Andrew emp MooreDFCo bds 90 Springfield
William mech bds 90 Springfield
Maguder John emp JSA&TCo bds 24 Chicopee
Joseph plumber h 24 Chicopee
Sobestyan emp DMCo h 40 Front
Maguire David emp JSA&TCo bds 22 Yale C Falls
Hugh bds 22 Yale C Falls
Mary Mrs h 22 Yale C Falls
William J emp FRCo bds 22 Yale C Falls
Maher Martin farmhand bds 528 Chicopee Will
Mary H rem to Westfield
Patrick emp S-DCo h 107 Main C Falls
William emp FRCo bds 107 Main C Falls
—see Meagher
Maheu Gedeon L P jeweler h 712 Chicopee Will
Maheux Felix h 5 Bridge C Falls
Mahon Annie G bds 55 Columba C Falls
James F letter carrier C Falls bds 55 Columba do
Mary E emp CMCo bds 55 Columba C Falls
Mahoney Ann wid Patrick h 21 Dwight
Catherine bds 17 Blake C Falls
Cornelius bds 21 Dwight
Daniel D rem to Holyoke
Daniel J lab h 46 West
Dennis J teamster bds 40 West
Ellen M bds 8 Broadway C Falls
James h 40 West
James F teamster SRenderingCo h 29 Abbey
John emp city bds 356 Hampden
John S emp B&TATCo h 50 Taylor C Falls
Michael gardener h 136 Montgomery C Falls
Patrick D emp FRCo bds 136 Montgomery C Falls
Sarah wid Robert h 356 Hampden
Mahood Robert J emp S-DCo bds 5 Perkins
Sarah emp DMCo bds 5 Perkins
Maille Alderic emp BCarpetCo h 156 Grattan C Falls
Majocha Wawrzyniec emp DMCo h 51 Perkins
Major Joseph clk Griffin Hotel Will bds do
Majowicz John emp SProvCo bds 47 Dwight
Martin emp SProvCo bds 47 Dwight
Majowski Joe emp WMfgCo bds 63 School
John butcher bds 23 Miller
Makara Joseph lab bds 92 Exchange
Michael lab h 14 Miller
Mike emp DMCo bds 26 Dublin
Makris Harilaos emp DMCo h 50 Front
Makuch John emp CMCo bds 43 Middle C Falls
Malblac Elizabeth wid Emile emp CMCo h 80 Maple C Falls
Maley Catherine hkpr 55 Montgomery C Falls
James emp B&TATCo h 55 Montgomery C Falls
Malley Michael emp JSA&TCo rms 104 Pine C Falls
Patrick emp JSA&TCo bds 104 Pine C Falls
Mallory John E car insp h off 37 Prospect Will
Malloy Ambrose loomfixer DMCo h 106 Front
Malo Alcide emp JSA&TCo bds 119 Church C Falls
Emerie emp DMCo bds 13 Perkins
Malone Catherine wid Morris h 308 Center
John watchman CMCo bds 18 Main C Falls
John J mach h 172 Hampden
Mary E wid James M h 15 Hilton C Falls
Nellie bds 253 Fairview av
Patrick emp CMCo h 74 Montgomery C Falls

Malone
Rose A hairdresser bds 15 Hilton C Falls
Thomas foreman DJCurtis h 172 Hampden
Thomas A bds 74 Montgomery C Falls
William toolmkr bds 253 Fairview av
Maloney John J plumber emp 252 Exchange bds 42 Brandon
Patrick carp h 42 Brandon
Timothy foreman h 37 John Will
William C bartdr h 32 Kimball
Manchester Annie S wid William D h 10 Union
Louis W mech bds 10 Union
Mandarakis Andreas emp DMCo h 30 Gardner rd
Apostolos bds 30 Gardner rd
Maney Abby emp DMCo bds 26 Dwight
Andrew emp CMCo h 18 Sheridan C Falls
Katherine rms 91 Maple C Falls
Mary E wid Edward bds 18 Sheridan C Falls
Mangen William emp SProvCo h 46 West
Mann Eugene D molder h Granby rd
Manning Bartholomew clk 111 Main C Falls bds 94 Grove do
Daniel lab bds 94 Grove C Falls
James E clk PO bds 38 N Chicopee Will
Johanna wid John h 38 N Chicopee Will
John emp FRCo bds 63 Market C Falls
Kate Mrs emp DMCo bds 204 School
Lucy emp PNCo bds 121 Church C Falls
Mary bds 61 Taylor C Falls
Mary wid Thomas h 94 Grove C Falls
Michael emp JSA&TCo bds 94 Grove C Falls
Michael h off Prospect F
Nellie L emp FRCo bds 18 Broadway C Falls
Owen A farmhand bds 147 Taylor C Falls
Manofsky Ignatz emp DMCo bds 296 Front
Manville Dolor emp S-DCo bds 98 Taylor C Falls
Jophet rem to Canada
Maple Grove Cemetery Auburn Grape and Elm
Marceau Ernest lunch wagon Springfield opp Exchange h 90 Springfield
Joseph rem to Longmeadow

Marceau
Joseph plumber emp 252 Exchange bds 115 Center
Louis emp JSA&TCo bds 12 Gilmore
Victor carp h 43 Springfield
Marchand Fortunat boilermkr h 756 Grattan Aldenville
John B bds 756 Grattan Aldenville
Peter emp FRCo h end Olea Aldenville
Marchese Leonidas h 160 Grattan C Falls
Marcil Alfred tinner emp 252 Exchange h 368 Front
Hormisdas tailor 49 Cabot h do
Ozias emp 252 Exchange bds 22 Cabot
Marcotte Antoine Mrs (Marcotte& Lareau) 96 Main C Falls res Holyoke
Wilfred patternmkr h 13 Chapel av Will
& Lareau (Mrs Antoine Marcotte Mrs C B Lareau) variety store 96 Main C Falls
Marcy Mary wid Daniel bds 51 Lincoln C Falls
Marczak Thadeusz baker 20 Park h do
Marden Noyes h 235 Exchange
Marek Frank lab h 25 Depot
Wojciech emp CMCo bds 11 W Main C Falls
Marienhagen Frederick silkwkr h Montcalm c Abbey F
Markham Eleanor emp CMCo h 211 East C Falls
Elinda h 211 East C Falls
Orrin lab h 211 East C Falls
Sibyl h 211 East C Falls
Tryphena emp CMCo h 211 East C Falls
Markley George emp PSDFCo bds Wildes Hotel
Marlborough Nora hkpr South n opp School
Maroney Margaret emp O&TCo bds 23 Prospect av
Marotte Amos N rem to Hartford Ct
Edmund L driver bds 1 Emerson Will
Eugene rem to Montreal Canada
Eugene J papermkr h 1 Emerson Will
Marsden Thomas twister DMCo h 9 Coolidge rd
Marsh Horatio carp h r 126 Cochran C Falls
William J emp JSA&TCo h 65 Montgomery C Falls
Marshall William C mach h 23 Bemis Will

Martel

Martel Eugene A carp h 267 Center
Hector emp JSA&TCo h 50 Linden C Falls
Severe emp SProvCo h 10 Wyman
Martell Adeline wid Charles rem to Nova Scotia
George A Rev pastor Beulah Bapt Church h 1001 Chicopee Will
Martelle Adeline wid Herminigilde bds Pendleton av Will
Maxime rem to Canada
Martin Adolphus R postmaster C Falls h 117 Court do
Agnes h Montgomery Will
Alexander rem to Holyoke
Alfred L emp S-DCo h 146 Main C Falls
Annie emp DMCo bds 169 Exchange
Charles foundryman h 59 Chestnut
Cora M asst postmaster C Falls bds 117 Court do
Dennis emp AFoundries h 16 Spring
George W carp h 6 Sheridan C Falls
Henry carp bds 6 Sheridan C Falls
Herbert S furniture dlr Holyoke h 27 Lemuel av
Hugh emp S-DCo h Montgomery Will
Margaret wid James bds 95 Exchange
Margaret A hkpr 66 Exchange
Maurice barber 132 Main C Falls h 15 Cochran do
Peter lab h 4 Leonard
Robert emp JSA&TCo h 20 Muzzy C Falls
Veronique rem to Canada
Walter A clk FRCo res Spfd
William rem to Spfd
Maslak Martin lab h 3 Depot
Mason Delia Mrs dressmkr r 27 Emerald h do
Harry emp FRCo bds 78 Main C Falls
Mary emp CMCo bds 88 Grove C Falls
Robert emp JSA&TCo bds 78 Main C Falls
Rollin S farmer h Sheridan n Ludlow line C Falls
Masonic Hall Kendall's block opp City Hall
Hall 57 Main C Falls
Massachusetts Ball and Machine Co machinists and ball bearings Cross c Gilmore

Massachusetts
Saw Works mfrs hack saws opp Center depot
Mastej Andrew butcher bds 21 Chicopee
John clk 236 Front bds 21 Chicopee
Mastores Emanuel emp DMCo h 2 Gardner rd
Mastoropulos Manol barber h 50 Front
Masztal John lab bds 16 Gardner rd
Matchett Richard emp B&A h 320 Hampden
William polisher bds 320 Hampden
Mathewson Henry E emp S-DCo h 115 Broadway C Falls
Henry S h 528 Broadway C Falls
Mathieu Edward carp and poolroom 50 Springfield h 45 do
John emp DMCo h 110 Exchange
Joseph bds 7 Kendall ct
Michel rem to Meriden Ct
Napoleon emp SProvCo h 187 Center
Peter bds 45 Springfield
Stanislaw emp DMCo h 30 Cabot
Victor carp h 43 Springfield
Mathurin Albert emp JSA&TCo bds 18 Cabot
Emilia wid Cleophas bds off Olea Aldenville
Joseph weaver h off Olea Aldenville
Matthews Albert H emp B&TATCo h 41 Madison C Falls
David C gardener bds 204 Sheridan C Falls
Felix rem to New York state
Philip emp B&TATCo bds 41 Madison C Falls
Mattoon Nettie E wid J Frank bkpr PNCo h 124 East C Falls
Matuszak Stanislaw emp CMCo h 66 Middle C Falls
Maurer Joseph farmer h McKinstry av n Chicopee
Seraphine engineer h 177 Chicopee
Maurice Rodrique rem to Canada
Maxwell Mary Ann wid Thomas S hkpr 212 Springfield
May Charles H overseer h 15 Elm
Florence L steno bds 15 Elm
Mayer Alderic emp B&TATCo h 87 Taylor C Falls
Zoel rem to Holyoke
Maynard Arthur J emp JSA&TCo bds 24 Hilton C Falls
Joseph emp B&TATCo h 24 Hilton C Falls

Maynard
Louis emp B&TATCo bds 129 Belcher C Falls
Virginia wid Noel h 129 Belcher C Falls
—see Ménard
Mayo Adolphus papermkr h 16 Abbey
Arthur P barber 144 Broadway C Falls h 76 Grove do
Mary wid George h 19 Broadway C Falls
Mayotte T Adelard painter h 16 Canterbury av C Falls
Mayowski John (Pinkos&Mayowski) 52 Cabot bds 23 Miller
Mayville Angus watchman S-DCo h 492 Main C Falls
James emp JSA&TCo bds 492 Main C Falls
Thomas A emp JSA&TCo bds 492 Main C Falls
Maziasz John emp DSCourtney h 65 Cabot
Ludwik emp CMCo bds 62 Middle C Falls
Peter emp CMCo bds 58 Middle C Falls
Maznicki Joseph bds 27 Leonard
Martin lab bds 17 Depot
McAdams Annie emp DMCo rms 56 Cabot
Mary emp DMCo rms 56 Cabot
McAnally Mary A emp DMCo bds 29 Perkins
McArthur William emp B&TATCo bds 18 Hilton C Falls
McAuliffe Katharine A bds 11 Lemuel ct
McBride Charles emp WUTelCo bds The Kendall
McCaffrey Charles bds 154 School
Ellen wid Charles h 154 School
James bds 154 School
John J rem to Malone N Y
McCallum William emp SProvCo h 34 Tremont
McCann Hannah wid Henry hkpr 10 Midway Plaisance
McCart William emp CMCo bds 88 Grove C Falls
McCarthy Anthony carp h 48 Mary Aldenville
Charles E mech h 384 Front
Daniel F clk 48 Cabot h 19 Clinton
Daniel M A student bds 18 Perkins
Edward A apprentice bds 44 Wyman
Ellen h 31 Emerald
Ellen wid Charles h 11 Emerald
Fred mach h Sand Pit rd C Falls
Henry lab bds 16 Dwight

McCarthy
James F steamfitter bds 44 Wyman
James P blksmith emp r 70 Park h 44 Wyman
James V polisher bds r 105 Exchange
John A mach h 157 Exchange
John J blksmith r 70 Park bds 44 Wyman
John P mason DMCo h 18 Perkins
John W emp S-DCo h 256 Grattan C Falls
Joseph P rem to California
Julia waitress bds 11 Emerald
Lizzie emp FRCo bds Sand Pit rd C Falls
Margaret Mrs bds r 105 Exchange
Margaret M emp SManf'gCo bds 94 Bell
Mary emp DMCo h 10 Midway Plaisance
Mary T bkpr bds 44 Wyman
Michael J blksmith bds 44 Wyman
Sarah emp DMCo h 10 Midway Plaisance
Thomas W bds Clinton c Chapin
McCarty Dennis lab bds 23 Leonard
Jeremiah emp Chicopee House bds 23 Leonard
Jeremiah P blksmith h 90 Springfield
John lab h 23 Leonard
—see McCarthy
McCauley Alexander W mgr golf dept SManf'gCo h 28 Madison C Falls
Andrew emp DMCo bds 44 Pearl
David F mach bds 14 Myrtle
Esther bds 415 Front
Joseph railway mail clk bds 44 Pearl
Samuel h 44 Pearl
Samuel jr emp DMCo bds 44 Pearl
McCavery Annie clk bds 412 Front
Eliza J hkpr 412 Front
John emp JSA&TCo h 412 Front
Minnie clk bds 412 Front
Robert horse trainer h 25 Gaylord
Robert L bds 25 Gaylord
Thomas J clk 284 Exchange bds 25 Gaylord
McCleary Frank emp FRCo rms 109 Church C Falls
McClellan Andrew emp SManf'gCo bds 253 Fairview av
George emp JSA&TCo bds 253 Fairview av
Joseph mach h 253 Fairview av
McClelland Sarah hkpr 44 Auburn

McClimon Andrew T emp DMCo h 348 Hampden

McComb Mary Mrs h 219 School

Nellie wid John C bds 19 Pleasant

Samuel millhand h 24 Myrtle

McConnell Frank emp DMCo bds 30 Perkins

McCormick Michael J rem to Spfd

McCoubrey Eliza J wid William rem to Northampton

Thomas emp SManf'gCo bds 79 Academy

William emp DMCo h 26 Dwight

McCoy Carl R letter carrier h 390 Front

Charles J emp SManf'gCo h 262 Exchange

O Webster bds 262 Exchange

McCracken John polisher h 76 Bell

McCray Charles F foreman SManf'g Co h 44 Spring

David foreman h 301 Montcalm F

William S (Newsome&McCray) 814 Chicopee Will h 821 do

McCulley Robert lab h 146 Cabot

McCullough David clk DMCo h 8 Perkins

F Howard shipping clk LKMCo h 5 Yale C Falls

John emp DMCo h 8 Perkins

McCully Ellen emp DMCo bds 8 Perkins

McCusker John emp DMCo h 2 Midway Plaisance

McDermott Alfred bds 75 Market C Falls

Alice V emp DMCo bds 56 Dwight

Ellen bds 28 Spruce

Margaret bds 92 Dwight

Michael bds 28 Spruce

Michael E emp ASCo bds 28 Spruce

Philip carp h 28 Spruce

Philip emp JSA&TCo h 56 Dwight

Rose A wid John bds 206 East C Falls

McDevitt Charles F h 23 Arthur Will

Mary E bds 26 Newton Will

McDonald Albert E com trav h 87 Bell

Alfred F potato dlr h 49 Mary Aldenville

Alfred O emp JSA&TCo bds 49 Mary Aldenville

Charles E emp FRCo bds 49 Mary Aldenville

Donald jr papermkr h 851 Chicopee Will

McDonald

Eli emp B&M h 40 Prospect Will

Ralph emp S-DCo bds 58 Cochran C Falls

William carp h 39 Wyman

—see McDonnell

McDonnell Betsey wid Patrick bds 71 Court C Falls

Catherine wid Michael h off Hampden n Center

James J clk bds 886 Chicopee Will

James J bartdr h 25 Pleasant

James T rem to Chicago Ill

Mary wid Maurice bds 156 Main C Falls

Patrick F rem to Chicago Ill

McElhone Leopoldine Mrs emp PN Co bds 6 Leary av C Falls

McElligett John h 77 Montgomery C Falls

John emp JSA&TCo bds 38 Cochran C Falls

Michael emp St James av n Spfd line C Falls bds do

Patrick emp S-DCo h 38 Cochran C Falls

Timothy J emp city bds 77 Montgomery C Falls

McElligott Kate Mrs bds 41 Middle C Falls

McElroy Annie dressmkr 203 East C Falls bds do

David C emp JSA&TCo h 46 East st av C Falls

John J foreman JSA&TCo h 40 Madison C Falls

Mary A emp DMCo bds 29 Perkins

Winifred E bkpr 17 Bridge C Falls bds 203 East do

McEvitt Catherine C wid Phelix h 34 Sheridan C Falls

John emp FRCo bds 34 Sheridan C Falls

McFadden William F emp CMCo h 68 Grove C Falls

McFarlane Archie emp PSDFCo bds Granby rd

Robert blksmith h Granby rd

McGarrett William J musician bds Wildes Hotel

McGarry Mary A wid Michael h 14 Chestnut

McGaw Robert credit mgr FRCo res Spfd

McGee Elizabeth emp SManf'gCo bds 339 Front

James rem to Spfd

Minnie emp DMCo bds 339 Front

McGinty John clk bds 148 Ingham Will

McGinty
William papermkr h 146 Ingham Will
William jr papermkr bds 146 Ingham Will
McGittrick Edward engineer elec light station h 804 Front C Falls
McGlynn Emma clk FRCo bds 21 High C Falls
Genevieve E tchr bds 21 High C Falls
George O foreman FRCo bds 21 High C Falls
James J emp ASCo h 37 School
John L emp CMCo h 21 High C Falls
John L Mrs dressmkr 21 High C Falls h do
Michael F bds 37 School
McGorety William rem to Spfd
McGovern Mary emp DMCo bds 30 Perkins
McGowan Edward B rem to Holyoke
Iona wid John bds 34 Myrtle
John S bkpr h 979 Chicopee Will
Katherine emp DMCo bds 120 Front
Malcolm E rem to Holyoke
Margaret h 104 West
Marion rem to Holyoke
William mech bds 95 Grove C Falls
William W barber 222½ Exchange h 34 Myrtle
McGowen James papermkr bds 90 Smith Highlands Will
McGrath Edward P shoemaker h 45 Marble av
Mary wid Thomas h 120 Exchange
Michael carp S-DCo h 94 Prospect av
Patrick J emp JSA&TCo bds 45 Marble av
Thomas A shoes and men's furnishings 256 Exchange bds 120 do
McGuire Bernard rem to Albany N Y
F S emp JSA&TCo bds Wildes Hotel C Falls
Lucian emp DMCo rms 15 Dwight
Thomas rem to Bridgeport Ct
McGurtie Ellen wid Joseph bds 168 Montgomery C Falls
McIndo Alexander bds Wildes Hotel C Falls
Alexander Mrs bds Wildes Hotel C Falls
McIntyre George W clk B&M Spfd h 90 Center
George W Mrs organist and music tchr 90 Center h do

McIntyre
Sarah emp 28 Maple C Falls bds do
McKeon Nellie emp DMCo bds 29 Perkins
McKernon Julia A rem to Spfd
McKibbin Mary J bds 516 Front
McKinley Mary emp DMCo h 82 Grape
McKinstry Alfred W farmer h McKinstry av n Chicopee
McKissic Alexander papermkr h 392 Britton F
Frank W papermkr h 335 Britton F
McKissick James D watchman h 483 Montcalm F
John N rem to Holyoke
McKone Susan emp DMCo bds 30 Perkins
McLane Owen rem to Spfd
McLaughlin Bernard emp SManf'gCo h 61 Abbey
William papermkr h 365 Britton F
McLeod Donald rem to S Hadley Falls
McMahon Catherine emp DMCo bds 5 Perkins
James emp FRCo bds 9 Ward C Falls
Mary wid Daniel h 9 Ward C Falls
Nellie V emp DMCo bds 29 Center
Patrick J molder h 63 Sheridan C Falls
McMalley Catherine emp DMCo bds 5 Perkins
McMillen Rosanna wid James bds 75 Grape
McMullen Herbert E linotype opr bds 16 Emerson Will
Margaret wid Hugh h 16 Emerson Will
Margaret wid Peter h 200 Center
Mary C bds 200 Center
William J fireman bds 200 Center
McMurray Alexander overseer DMCo h 359 Front
John emp DMCo bds 169 Exchange
McNally Samuel emp LKMCo h 56 Wells av C Falls
McNamara Daniel M grocer 53 Harvard C Falls bds 18 Hilton do
Frank waiter The Kendall bds do
James N molder bds 18 Hilton C Falls
Lawrence in USArmy
Martin emp SManf'gCo h 18 Hilton C Falls
Mary E emp DMCo bds 174 Center

McNamara
Susan Mrs emp DMCo bds 169 Exchange
McNay Norman rem to Meriden Ct
McNeill George F emp JSA&TCo bds 14 Sheridan C Falls
James J emp S-DCo h 22 Broadway C Falls
John mach h 14 Sheridan C Falls
William T emp S-DCo bds 14 Sheridan C Falls
McNeish James S driver Chemical Hose No 1 h 53 East C Falls
John emp B&A bds 32 Victoria C Falls
McNerney Catherine A wid Cornelius h 88 Taylor C Falls
Cornelius F adv solicitor bds 88 Taylor C Falls
Hazel emp CMCo bds 18 Broadway C Falls
James N emp JSA&TCo bds 88 Taylor C Falls
Johanna wid Patrick bds 88 Taylor C Falls
McQuade Mary wid John bds 46 Grattan C Falls
Mary A wid Thomas bds 174 Center
McQueen Alfred A bds 219 Main C Falls
Elizabeth wid George H h 219 Main C Falls
William emp FRCo h 39 Linden C Falls
McVeigh Maria wid Alec bds Granby rd
Meacham Clinton W supt O&TCo h 65 Prospect av
Ellen Mrs h Abbey n Montcalm F
Harry G steno Spfd bds 65 Prospect av
Herbert C dentist bds 65 Prospect av
Mead Ada M Mrs nurse bds 13 Myrtle
Frederick A physician 984 Chicopee Will h do
Julia M wid Isaac N rem to Auburn Me
Meagher James H com trav bds 66 Market C Falls
John F emp FRCo bds 59 Belcher C Falls
Sarah wid Thomas h 66 Market C Falls
Thomas F emp B&TATCo h 231 Grattan C Falls
Meaney Abigail emp DMCo bds 26 Dwight

Meaney
William rem to Lawrence
Mears Christine steno bds Prospect ab Factory Will
Ellen milliner bds Prospect ab Factory Will
Thomas h Prospect ab Factory Will
Medelowski Blarzej emp DSCourtney bds 47 Perkins
Joseph lab bds 47 Perkins
Medrala Frank emp SManf'gCo h 45 West
Meehan John P bds 3 N Chicopee Will
Luke elect rms 259 Center
William H clk 48 Cabot res inq do
—see Mahon
Megargel Arthur A farmer h 254 Chicopee
Mehderian Reuben emp DMCo h 186 Front
Meier—see Meyer
Melancon Israel emp CMCo h 84 Grove C Falls
Mellen Katherine M wid William M E h 152 Fairview av
Mellenofsky Ignatz polisher h 296 Front
Meller Eva wid Henry h r 52 Wyman
Henry J emp PSDFCo bds r 52 Wyman
Mellor Harry foreman JSA&TCo h 55 Fuller C Falls
Menard Dosithe papermkr bds 201 Britton F
Edward bitmkr h 363 Montcalm F
Flora emp DMCo bds 5 Cottage yd
Henry mach CTTMfgCo h 870 Chicopee Will
Joseph papermkr h 201 Britton F
Joseph N emp B&TATCo h 57 Maple C Falls
Louise boxmkr bds 93 School
Michel molder bds 5 Cottage yd
Menny Charles J clk bds 333 Chicopee
Joseph farmer h 333 Chicopee
Mercier Alderic emp JSA&TCo h Holly n Columba C Falls
Anaclet emp JSA&TCo bds Holly n Columba C Falls
Joseph emp Taylor BramleyCo h end Olea Aldenville
Philomene Mrs bds Holly n Columba C Falls
Merczyk Joseph emp DMCo bds 53 Exchange
Joseph emp CMCo bds 63 Middle C Falls

Merrick Ellen A wid Charles H h 90 Center
Robert O timekpr FRCo res Spfd
Merrill Melvina Mrs h 18 Leonard
Messenger Burton W milkdlr 27 Hilton C Falls h do
Messier Alfred h 81 Marcell Aldenville
Arsene emp DMCo bds 6 Perkins
Arthur E h Chapel Aldenville
Azro emp CMCo h 88 Grove C Falls
Emile baker emp 51 Main C Falls h 79 Maple do
Eusebe M emp JSA&TCo h 133 Main C Falls
Henry teamster h 82 Market C Falls
Lorenzo emp JSA&TCo bds 133 Main C Falls
Mary emp CMCo bds 88 Grove C Falls
Samuel emp DMCo bds 7 Perkins
Metcalf George P foreman h 44 Newton Will
Methodist Episcopal Church Broadway c East C Falls
Metzger Ella Mrs hkpr 273 East C Falls
Meyer Albert G emp BCarpetCo h Granby rd
Arthur C emp SManf'gCo bds Granby rd
Carl Emil physician 73 Center h do
Gustave C emp BCarpetCo h 480 Front
Louie shoes clothing etc 24 Church C Falls res Spfd
Max M bds Granby rd
Moritz emp BCarpetCo h Granby rd
William R emp JSA&TCo bds Granby rd
Meyette Frank rem to Rutland Vt
Michalek Ignatz baker emp 41 Chicopee bds do
Michalski John emp SProvCo bds 40 Park
Michon Martin emp DMCo bds 50 Cabot
Michure Clifford emp FRCo bds 16 Maple C Falls
Midura Frank emp CMCo h 54 Grove C Falls
John emp CMCo bds 54 Middle C Falls
Joseph lab bds 10 W Main C Falls
Joseph emp CMCo bds 48 Middle C Falls

Peter emp CMCo bds 12 W Main C Falls
Miglaszewski Stanislaw lab bds 35 Chicopee
Mika Stanislaus lab h 80 Tremont
Wladyslaw lab bds 80 Tremont
Mikus Andrew emp DMCo h 7 Lawrence rd
Carol clk 218 Exchange h 11 Grape
Teofil emp DMCo bds 21 Chicopee
Mikuszewski Antoni emp DMCo bds 45 West
Milek Frank emp DSCourtney bds 65 Cabot
Miles Duffield purchasing agt S-DCo h 306 Grove C Falls
George N emp JSA&TCo h 163 East C Falls
Linus P prop Spfd Chicopee & C Falls Express r 81 Maple C Falls h do
Roy P student bds r 81 Maple C Falls
Miller Eli G emp SManf'gCo bds 362 Front
Elizabeth bds 9 Riverview pl Will
Ernest rem to Bellows Falls Vt
Eugene bds 65 Montgomery C Falls
Frederick S emp FRCo h 182 East C Falls
George D bkpr CTTMfgCo h 21 Forest Will
George H emp SManf'gCo h 30 Brandon
Gotthold F emp LKMCo h 120 Cochran C Falls
Herbert G emp SManf'gCo bds 362 Front
James emp SManf'gCo bds 285 Front
James R emp JSA&TCo rms 32 Broadway C Falls
John rem to S Hadley Falls
John A foreman B&TATCo h 71 Maple C Falls
John F emp DMCo h 43 Front
John P papermkr h 188 Prospect Will
Louis threadmkr h Newell Will
Mabel L emp DMCo bds 43 Front
Maria Mrs h 362 Front
Mary Mrs h 65 Montgomery C Falls
Mary Mrs h 86 Dwight
Minnie S dressmkr h 285 Front

Nellie L steno SManf'g Co bds 71 Maple C Falls
Solomon E h 21 Forest Will
Susan R clk bds 362 Front
William emp LKMCo h 50 Hilton C Falls
Millette Arthur barber emp 26 Center bds 81 School
Leon barber emp 89 Exchange h 230 do
Majorique h 81 School
Willie carp h 147 Hampden
Millison Adolph h 79 Court C Falls
Frank lab bds 79 Court C Falls
Mills William C foreman SManf'gCo h 80 Market C Falls
Milner Annie T (WTGriffin&Co) 234 Exchange bds 270 do
Ellen wid Richard h 45 Leonard
George H jr letter carrier h 270 Exchange
Henry J steamfitter bds 45 Leonard
Minard Louis slater h 14 Chestnut
Miner Aaron B (Miner&Crehore) 31 Center h 390 Front
Alexander lab bds 16 Abbey
Louise boxmkr bds 93 School
Phœbe boxmkr bds 93 School
& Crehore (Aaron B Miner Charles E Crehore) feed and grain 31 Center
Minie Eleanor wid Albert h 13 Wintworth
Eli h 43 Elm
Frank toolmkr bds 43 Elm
George A emp JSA&TCo bds 43 Elm
Leon clk bds 43 Elm
Rose asst bkpr bds 43 Elm
Miniter Julia A bds 154 Montgomery C Falls
Miodenka Joseph emp DMCo bds 47 Perkins
Mireault Bertha emp JSA&TCo bds 187 Broadway C Falls
Euclid emp JSA&TCo h 15 Broadway C Falls
Peter N clk 190 Exchange h 45 Cabot
Rudolph emp JSA&TCo bds 15 Grove C Falls
Miro Josephine wid Joseph h 14 Abbey
Misiolek Joseph emp DMCo bds 9 Cabot
Miskow Szczepan emp CMCo bds 80 Grove C Falls

Miskuw Wawrzyniec emp CMCo bds 80 Grove C Falls
Mitchell Barney h 263 School
Bernard F coal dlr 21 Center bds 263 School
Daniel emp JSA&TCo bds 28 Maple C Falls
James emp S-DCo bds 48 Walnut C Falls
John woodwkr bds 28 Maple C Falls
L H & Co (LHMitchell) bakers 51 Main C Falls
Linwood H (LHMitchell&Co) 51 Main C Falls h 181 do
Lucy F wid Oliver M bds 30 South
Michael J mach h 45 Grant
Patrick papermkr h 960 Chicopee Will
Patrick emp FRCo bds 48 Walnut C Falls
Mleczek Wojciech emp DMCo bds 29 Railroad row
Mlynarczyk Frank lab bds 206 Front
Mlynarz Pawel lab bds 51 Dwight
Mocek John lab bds 30 Canal
William tailor h 13 Park
Mochon Alfred carp h 19 Olea Aldenville
Modlisz William emp O&TCo bds 7 Emerald
Mohan Frank E clk NYNH&H h 123 Prospect Will
Mohl H Garfield Rev pastor Central Baptist Church res Spfd
Moison Louis lab h 15 Leonard
Momnie Joseph T druggist 17 Grove C Falls h 228 Main do
Peter H emp JSA&TCo h 25 Maple C Falls
Monahan—see Moynahan
Monat Joseph rem to Holyoke
Mondou William rem to Easthampton
Monette George emp SBrewCo bds 17 Arthur Will
Hector mech bds 17 Arthur Will
Mongeau Amos emp JSA&TCo bds r 29 Montgomery C Falls
John P painter h r 29 Montgomery C Falls
Joseph painter bds 9 Canterbury av C Falls
Louis carp h 104 West
Mary wid Edward h 169 Main C Falls
William lab bds 169 Main C Falls
Monks James h 27 Atkins Will

Monks
John bds 27 Atkins Will
Montmeny Arthur emp JSA&TCo h 203 Main C Falls
Damase bds 55 Taylor C Falls
Henry emp JSA&TCo h 15 Broadway C Falls
Joseph emp JSA&TCo h r 21 Sheridan C Falls
Joseph N foreman SManf'gCo h 3 Broadway C Falls
Leon rem to Athol
Napoleon emp JSA&TCo h 55 Taylor C Falls
Theodore mach CMCo h 52 Main C Falls
Moody Adeline E wid Elizur S bds 20 South
Bernard S clk bds 110 Grape
Dexter S clk SManf'gCo bds 110 Grape
Henry S carp h 110 Grape
Mooney Catherine hkpr r 76 Montgomery C Falls
John F lab bds r 76 Montgomery C Falls
Moore Agnes wid William emp ASCo bds 371 Front
Albert C woodwkr h 284 Fairview av
Carrie A wid Albert M h 51 Center
Edward bds 28 Sheridan C Falls
Edward Leo emp ASCo bds 39 School
Eliza J wid James h 371 Front
Elizabeth wid Thomas F h 39 School
Fred A mach S-DCo h 41 Broadway C Falls
Grace tchr bds 13 Howard
Harry mech h Ann F
James F bds 371 Front
Levi F emp PSDFCo h 34 Monroe C Falls
Margaret wid Michael h 28 Sheridan C Falls
Margaret E emp DMCo bds 39 School
Mary J wid George h 132 Springfield
Patrick J emp JSA&TCo bds 28 Sheridan C Falls
Stevson janitor h 371 Front
Thomas emp CMCo bds 28 Sheridan C Falls
William rem to Spfd
Wyllys R clk bds 132 Springfield
Moorehead Bessie mach tender bds 146 Cabot

Moran
Moran Aggie emp DMCo bds 169 Exchange
Anna B clk 111 Main C Falls bds 46 Grattan do
Dennis emp FRCo bds 71 Court C Falls
Henry L emp S-DCo bds 46 Grattan C Falls
James emp JSA&TCo h 27 Grove C Falls
James J rem to New York City
John h 19 Montgomery C Falls
John D lab bds 80 Market C Falls
John H grocer fish and meat market 111 Main C Falls h 46 Grattan do
John H F polisher h 42 Kimball
John W steeple climber bds 263 Grattan C Falls
Mary Mrs emp CMCo bds 41 Middle C Falls
Mary A tchr bds 46 Grattan C Falls
Mary J h 204 School
Michael clk rms 12 Broadway C Falls
Nellie boxmkr bds 169 Exchange
Nellie rem to Holyoke
Patrick emp FRCo h 15 Patrick C Falls
Patrick J emp JSA&TCo bds 19 Montgomery C Falls
Teresa G emp JSA&TCo bds 63 Sheridan C Falls
William emp JSA&TCo bds 71 Court C Falls
William F rem to Spfd
Moreau Arsene emp S-DCo bds 149 Exchange
Gideon carp h 15 Spring
Gilbert J emp S-DCo h 22 Sheridan C Falls
Helen wid Edward h 17 Perkins
Hormisdas brasswkr bds 17 Perkins
Jeanne steno bds 15 Spring
Joseph foreman DSCourtney h 50 Springfield
Thomas E patternmkr h 500 Front
Morehouse Bertha music tchr 21 Forest Will bds do
Carlos Mrs bds 21 Forest Will
Moren Edward E emp S-DCo h 595 Grattan Aldenville
Morency Caroline Mrs h 53 Margaret Will
Theophile fireman h 767 Chicopee Will

Morey George rem to Spfd
Morgan Bridget emp DMCo bds 29 Perkins
Ella I wid Joseph rms 125 Broadway C Falls
Frederick H emp FRCo h 59 Maple C Falls
Morgridge William J emp JSA&TCo bds 98 Grove C Falls
Moriarty Ann wid Thomas h 92 Montgomery C Falls
Bartholomew E bds 92 Montgomery C Falls
Daniel emp S-DCo bds Sheridan bey Ind Orchd rd C Falls
David papermkr bds off Prospect F
Delia emp DMCo bds 119 Grape
Edward F rem to California
Eliza h 165 South
Henry F mason h 33 Sheridan C Falls
James J billposter h off Prospect Will
John T lawyer Spfd bds 92 Montgomery C Falls
Joseph S plumber bds 33 Sheridan C Falls
Katherine rem to Holyoke
Margaret h 914 Front C Falls
Margaret A steno bds 33 Sheridan C Falls
Mary A bds 324 Grove C Falls
Mary E wid Daniel J h 799 Front C Falls
Maurice T rem to Holyoke
Patrick J barber 57 Market C Falls bds 914 Front do
Thomas rem to Holyoke
Thomas F plumber h 483 Chicopee Will
William condr StRy h 165 South
William J motorman bds 799 Front C Falls
Morin A Napoleon rem to Boston
Basilice wid Magloire bds 555 Grattan Aldenville
Cleophas carp h 17 West
Damase emp SBrewCo bds 53 West
Damase F mach h 208 Grattan C Falls
Delia h 970 Chicopee Will
Edward emp DMCo h Leonard opp depot
Edward painter h 263 Grattan C Falls
Emerie rem to Somersworth N H

Eugene carp bds Holly n Columba C Falls
Filomene h 555 Grattan Aldenville
Gedeon emp SBrewCo h 53 West
George carp h 43 Leonard
George in USArmy
Joseph carp h Brightwood n Holly C Falls
Louis rem to Holyoke
Lumina E bds 970 Chicopee Will
Philias emp DMCo h 230 Front
Rose h 555 Grattan Aldenville
William carp h 38 Emerald
Morris Albert h 982 Chicopee Will
Frank emp S-DCo bds 5 Broadway C Falls
Leslie A clk h 908 Chicopee Will
Louisa bds 356 Springfield
Morrisette Esther wid Arsenne bds 311 Main C Falls
Morrison Andrew J steamfitter JSA&TCo h 194 Center
Robert F rem to Holyoke
Morrissey Edward mech h 1 Cottage yd
Frank J rem to Spfd
Michael plumber bds 22 Spruce
Patrick emp SProvCo h 22 Spruce
Morrow George farmer bds Burnett rd n Ind Orchd rd C Falls
Joseph bds 15 Myrtle
Lewis farmer bds Burnett rd n Ind Orchd rd C Falls
—see Moreau
Morse Eva L clk JSA&TCo bds 147 Grape
Frank emp JSA&TCo h Sand Pit rd n East C Falls
H Austin (Carter&Spaulding) 286 Exchange h Stearns ter n Casino av
Henry mach bds across suspension bridge C Falls
Henry C Mrs h Austin pl
Herbert A emp FRCo h 147 Grape
Louis L reporter bds Austin pl
Nelson farmer h across suspension bridge C Falls
Peter emp JSA&TCo h 51 Main C Falls
Stephen A emp JSA&TCo h 191 East C Falls
Mortell Dennis carp h McKinstry av n railroad
Dennis emp 91 Cabot bds 153 School
Patrick H rem to Easthampton
William teamster h 75 Abbey

Mortenson Jacob emp JSA&TCo h 7 Charles C Falls
Morton F Karl com trav bds 24 High C Falls
Frank H deputy sheriff h 24 High C Falls
George M h 16 High C Falls
John Mrs h 900 Chicopee Will
Mosher Amos emp JSA&TCo h 16 Harvard C Falls
Clarence J emp FRCo bds 3 Charles C Falls
Fred A emp JSA&TCo bds 16 Harvard C Falls
George teamster bds 18 Harvard C Falls
John E emp S-DCo h 59 Charles C Falls
John W jr mech bds 33 Arthur Will
Joseph L emp JSA&TCo h 55 Maple C Falls
Julius W real estate 33 Arthur Will h do
William G baker 3 Charles C Falls h do
Moshier Oliver J barber and pool room 109 Main C Falls confec 85 do h 17 High do
Moskal Walenty emp CMCo bds 19 Market C Falls
Mosman Melzar H (Chicopee Bronze Works) 27 Gilmore h 43 Chapin
Moson Maciej emp DMCo h off Chicopee n Connecticut river
Wojciech emp DMCo h 39 Abbey
Moss Andrew J Mrs h 67 Park
Mossberg Hans A emp JSA&TCo bds 146 Broadway C Falls
Oscar F emp JSA&TCo h 24 East C Falls
Mossey Ambrose E collector h 45 Lincoln C Falls
Frank emp S-DCo h 50 Linden C Falls
Motherway Maurice F lab h 78 Chestnut
Motowski Joseph emp CMCo h 10 W Main C Falls
Moxon Kelita millhand h 240 Britton F
Moynahan Ellen seamstress bds 28 Abbey
John plumber rms 115 Center
John F (Moynahan & Grady) 253 Exchange h 31 Bell
John J asst undertaker 145 Center bds 405 Front
John J steamfitter h 26 Park

Mary emp DMCo h 26 Park
Maurice J h 28 Abbey
Michael F h 26 Park
Owen lab bds 169 Montgomery C Falls
Thomas F steamfitter bds 26 Park
& Grady (John F Moynahan Thomas J Grady) groceries and meat 253 Exchange
Moynihan William clk 17 Church C Falls res Holyoke
Mroczek John emp CMCo h 16 Grove C Falls
Mroz John emp SProvCo h 15 Chestnut
Zygmund mech bds 59 School
Mudd Richard R h 960 Chicopee Will
Mueller Mary E wid Kasper bds 23 Lincoln C Falls
Muir Thomas mach h 169 Irene Will
Mularz William emp DSCourtney bds 23 Cabot
Mulcahy Agnes P bds 164 Center
Anna C asst bkpr O&TCo bds 164 Center
Catherine wid Patrick H h 164 Center
Catherine E emp O&TCo bds 164 Center
Dennis carp rms 51 Cabot
Helen bds 164 Center
Muldoon John emp AFoundries h 433 Front
Mulholland Flora dressmkr bds 12 Chapel av Will
Hugh h 12 Chapel av Will
Walter rem to Holyoke
Mullen James H emp O&TCo h 301 Hampden
Thomas H h 725 N Chicopee Will
William rem to Ireland
Mulvaney Bernard emp LKMCo h 59 Belcher C Falls
Francis B clk S-DCo bds 59 Belcher C Falls
James C clk FRCo bds 59 Belcher C Falls
Mungall James silkwkr h 365 Britton F
Munkittrick James R foreman B&M h 13 Arthur Will
Munn Charles H emp JSA&TCo h 75 Grove C Falls
Mary L wid John h 20 Harvard C Falls
William emp S-DCo bds 20 Harvard C Falls
Munroe William J emp FRCo h 112 Washington C Falls
Munsell Jesse rem to Spfd

Nichols Cleon P clk h 590 Broadway C Falls
Fred M foreman LKMCo h 237 Broadway C Falls
Niec Jacynty shoemkr h 782 Front C Falls
Nieckasz John lab bds 47 Dwight
Niedbala John emp CMCo bds 22 Main C Falls
John emp DMCo h 12 Miller
Stanislaw emp CMCo bds 22 Main C Falls
Wojciech emp CMCo bds 2 W Main C Falls
Wojciech emp CMCo h 2 Main C Falls
Nielsen Lydia wid Carl bds 17 Erline Will
Michael H emp SManf'gCo h 51 Cabot
Michael H Mrs prop Goff House 51 Cabot h do
Niemarsz John lab bds 47 Perkins
Niemiec Alex emp DMCo bds 36 Gardner rd
John emp DMCo bds 1 Gardner rd
John clk 43 Perkins bds 53 Chestnut
Joseph emp DMCo h 8 Cabot
Joseph brasswkr h 36 Spruce
Michael emp DMCo bds 16 Depot
Wojciech emp DMCo h 36 Gardner rd
Nieroda Joseph emp DSCourtney bds 26 Dublin
Niewiesciuch Martin lab bds 19 Market C Falls
Nihill Michael gardener h 405 Front
Niles Mary emp DMCo h 2 School
Nizankiewicz Alojzy emp SProvCo bds 1 Grape
Peter lab h 178 Exchange
Noble Evelyn emp ASCo bds 56 Springfield
Leroy clk GeorgeEPreston&Co bds 56 Springfield
Noclik John shoemkr 46 Cabot bds 54 do
Noel Romeo barber 2 West bds 89 School
Noga John emp DMCo bds 53 Chestnut
Nolan Dennis T mason bds 71 Emmett C Falls
Mary A Mrs bds 56 Wells av C Falls
Thomas H teamster h 262 Center

Noonan Ellen wid James h 68 Fairview av
George bds 68 Fairview av
John F rem to Connecticut
Joseph emp S-DCo bds 107 Main C Falls
Michael F policeman h 236 Exchange
Timothy plumber bds 68 Grant
Noren Walfred rem to Cambridge
Norton Francis H paymaster and bkpr DMCo h 45 Grant
Franklin E rms 115 Center
Lizzie M dressmkr 45 Grant h do
—see Naughton
Notre Dame Convent South c Clinton
Novier Emile bds 928 Grattan Aldenville
Nowak Felix emp JSA&TCo h 25 W Main C Falls
Frank lab bds 76 Exchange
Frank rem to Austria
John emp CMCo bds 54 Middle C Falls
John h 20 Bullens
Joseph emp DMCo h 20 Bullens
Joseph emp DMCo h 196 Exchange
Julia emp CMCo bds Sheridan c Ind Orchd rd C Falls
Mary emp CMCo bds Sheridan c Ind Orchd rd C Falls
Pawel emp FRCo bds Sheridan c Ind Orchd rd C Falls
Rajmond emp JSA&TCo h 28 W Main C Falls
Stanislaw emp CMCo bds 54 Middle C Falls
Teofil emp DMCo h 62 South
Victor emp JSA&TCo h r 78 Court C Falls
Wiktor emp JSA&TCo bds 46 Main C Falls
Nowakowski Stanislaw lab h 11 West
Stefan lab h 14 Chapman
Nowicki Michael emp DMCo bds 9 Cabot
Nowik Wladyslaw rem to Ludlow
Noyes Louise wid Dr Luman A h 61 Gaylord
Nugent May bds 83 Sheridan C Falls
Nuttal John supt SManf'gCo res inq do
Nuttall Fred W emp B&M h off 37 Prospect Will
NUTTING CHARLES H supt C GasLightCo 11 Center h 410 Springfield
Nye Martha A h 110 Southwick C Falls

Nylund J A rem to New York

OAK JAMES H mach S-DCo h 50 Hilton C Falls
Oaks Madora B hkpr 41 Center
Obara Simon emp DMCo bds 146 School
Ober Muriel H student bds 151 Fairview av
Philip H com trav h 21 Arlington C Falls
O'Brien Annie Mrs emp DMCo h 12 Dublin
Catherine emp JSA&TCo bds 97 Main C Falls
Charles J plumber h Chapin c Clinton
Cornelius J mason bds 29 Dublin
Edward C plumber bds 193 Hampden
Edward D bds 89 Montgomery C Falls
George rem to Albany N Y
James A emp JSA&TCo bds 89 Montgomery C Falls
James F gasfitter h 232 Front
James S clk emp S-DCo h 89 Montgomery C Falls
James W emp B&A h 25 Emmett C Falls
Johanna M wid Joseph P bds 102 Sheridan C Falls
John emp SManf'gCo h 97 Main C Falls
John C emp DMCo h 232 Front
John J polisher h 20 Henshaw C Falls
Julia wid Patrick J h 29 Dublin
Katherine emp DMCo bds 29 Dublin
Mary G wid James E bds 25 Chapman
Maurice P saloon 198 Exchange bds 148 Center
Michael emp JSA&TCo bds 18 Patrick C Falls
Michael F lab h 28 Spring
Michael F jr bartdr 198 Exchange bds 28 Spring
Neill clk 18 West bds 29 Dublin
Nellie J wid Daniel J bds Montgomery bey Columba C Falls
Nellie T wid Edward J bds 35 Bell
Patrick watchman DMCo h 34 Spruce
Thomas bds 30 Perkins
Thomas lab h 41 Tremont
Thomas jr lab bds 41 Tremont

Thomas E emp JSA&TCo h 33 Linden C Falls
Thomas J bds 123 Exchange
William H emp City Water Works h 193 Hampden
William J emp B&M freight office bds 148 Center
William S physician 123 Exchange h do
O'Callahan Frank policeman h 97 South
John h 57 School
John F emp 81 Exchange bds 57 School
Mary bds 57 School
—see Callahan
Ochol Andrew lab h 11 West
O'Connell Daniel W carp h 126 Cochran C Falls
Jeremiah shoes etc 210 Exchange rms 60 Springfield
John foreman DMCo h 13 Cross
Mary bds 39 Tremont
Maurice A elect B&M h 271 Front
Michael emp FRCo bds 169 Exchange
Patrick lab h 24 Chestnut
—see Connell
O'Connor Annie bds 256 Grove C Falls
Annie I emp DMCo bds 38 Emerald
Catherine wid Edward h 11 Emerald
Catherine wid John h 5 East C Falls
Charles P book finisher h 31 Olea Aldenville
Daniel J lawyer Spfd bds 67 Charles C Falls
Deborah wid Roger h 38 Emerald
Dennis h 32 West
Ellen T bds 38 Emerald
Francis X clk 34 Center bds 156 South
James mech h 67 Charles C Falls
James J bkpr bds 5 East C Falls
James J condr StRy h 146 Muzzy C Falls
James J emp Frederick Fuller bds Ind Orchd rd C Falls
Jerry F mech h 156 South
John A policeman h 52 Emmett C Falls
John H emp DMCo bds 32 West
John J h 41 Montgomery C Falls
John J teamster bds 38 Emerald

O'Conner
Joseph F letter carrier bds 52 Emmett C Falls
Josie A emp DMCo bds 38 Emerald
Margaret wid Thomas h 2 Cottage yd
Michael emp JSA&TCo bds 52 Taylor C Falls
Michael F emp JSA&TCo h 29 Center
Michael J grocer 41 Montgomery C Falls bds do
Patrick emp JSA&TCo bds 52 Taylor C Falls
Patrick T Rev asst rector Holy Name R C Church h South opp School
Thomas E plumber bds 38 Emerald
Thomas J mach bds 67 Charles C Falls
William emp JSA&TCo bds 52 Taylor C Falls
William A steamfitter bds 38 Emerald
Oczkowski Pawel emp SProvCo bds 63 Dwight
Thomas emp SProvCo h 63 Dwight
O'Day Thomas watchman h 61 Kimball
Odd Fellows' Hall 15 Grove C Falls
Odell Ethel M tchr rms 21 Grant
O'Donnell James A com trav h 4 Summer C Falls
Offelman Alec emp JSA&TCo bds 268 Main C Falls
O'Flaherty Ann V bds 19 Sheridan C Falls
John T h 19 Sheridan C Falls
Margaret T steno bds 19 Sheridan C Falls
Nellie A nurse h 19 Sheridan C Falls
Ogirr Charlotte bds 434 Springfield
Ogozalek Andrew W clk 39 Grove C Falls bds 72 Main do
John lab bds 13 W Main C Falls
Joseph emp CMCo bds 37 Blake C Falls
OGOZALEK JOSEPH T shoes clothing dry goods and steamship ticket agt and printer 70 Main C Falls h 72 do—See p 1067
Peter emp DMCo h 15 Lawrence rd
O'Grady—see Grady
Ogrodnik John lab h 7 Canterbury av C Falls
O'Hara Margaret bds 27 Pendleton av Will
O'Hearn—see Ahearn

Oil
Oil Tempering Spring Co Napoleon St Francis prop spring mfrs 152 Main C Falls
O'Keefe Daniel h 72 Court C Falls
Edward J foreman SManf'gCo h 310 Front
Ellen wid Michael h 205 Main C Falls
Michael h 3 Dwight ter
Thomas F emp SManf'gCo bds 29 Chapman
Timothy h 197 Main C Falls
Olbrych Andrew shoemkr emp 46 Cabot bds 54 do
Frank lab bds 8 Bullens
John bds 15 Chestnut
Stanislas shoemkr emp 46 Cabot bds r 198 Exchange
Walenty watchman h 196 Exchange
William emp DMCo h 8 Bullens
Wojciech emp DMCo bds 9 Cabot
Olcott Charles H jr clk S-DCo rms 38 Broadway C Falls
Oldread J Edward rem to Holyoke
O'Leary Cornelius J rem to Spfd
Daniel mach bds 62 Cross
Jeremiah B rem to Spfd
Kate wid Michael h 23 Sheridan C Falls
Mary A h 62 Cross
Olejasz Wawrzyniec brasswkr h 3 Dwight
Oliwa Antoni emp SManf'gCo bds 20 Ash
Olmsted Eva J clk FRCo bds 36 Fuller C Falls
Mary wid Andrew J h 36 Fuller C Falls
OLMSTED & TUTTLE CO mfrs cotton and wool waste mattresses comfortables etc Humphrey av c McKinley av—See p 1064
O'Loughlin Mary wid Anthony bds 18 Grove C Falls
Olson Gustaf A emp JSA&TCo h 146 Broadway C Falls
Olsson Olof rem to Spfd
Ondrik Joseph emp FRCo h off Granby rd n Chicopee river
O'Neil Annie wid Thomas emp 149 Grove C Falls bds do
Cornelius emp B&TATCo h St James av n Spfd line C Falls
Eugene J clk FRCo bds 211 Broadway C Falls
Eugene J (DunnAsh&O'Neil) r 103 Sheridan C Falls h 61 Taylor do

O'Neil

George J foreman S-DCo h 33 Linden C Falls

James H papermkr h 33 Erline Will

John H emp JSA&TCo h 211 Broadway C Falls

John W saloon 218 Center h 174 do

Margaret wid John J h 37 Montgomery C Falls

Mary wid Joseph emp JSA&TCo bds 33 Sheridan C Falls

Mary G steno FRCo bds 61 Taylor C Falls

Teresa B steno FRCo bds 61 Taylor C Falls

Timothy foreman CGasLightCo bds 51 Cabot

William C bkpr 8 Church C Falls bds 61 Taylor do

William F com trav h 52 Lincoln C Falls

O'Neill Lillian Mrs bds 19 Broadway C Falls

Oparowski Peter emp DMCo h 53 Chestnut

Ordway William A emp S-DCo h 20 Hamilton C Falls

William H h 45 Fairview av

Ormsby F Thomas mech bds Sheridan bey Ind Orchd rd C Falls

George emp JSA&TCo h Sheridan bey Ind Orchd rd C Falls

George H emp FRCo h Sheridan bey Ind Orchd rd C Falls

O'Rourke Thomas E emp B&M h 57 Emerald

Thomas J emp JSA&TCo bds 57 Emerald

—see Rourke

Orr Joseph plater ASCo h 80 Fairview av

Orszak Kazimierz emp SProvCo bds 22 McKeag's av

Orzech Joseph emp JSA&TCo h 2 Canterbury av C Falls

Osborne Arthur J h New Ludlow rd F

Cyrus h 38 Muzzy C Falls

Hiram H milk dlr 87 Cochran C Falls h do

O'Toole Annie E bds 238 East C Falls

Timothy bds 238 East C Falls

Ouellette Frank emp JSA&TCo h 39 Linden C Falls

Frank Mrs dressmkr 39 Linden C Falls h do

Nettie bds 330 Main C Falls

Ouellette

William emp JSA&TCo h 127 Belcher C Falls

Ouimette Cordelia wid David h 99 Academy

David tinsmith bds 99 Academy

Frank farmer bds 317 Chicopee

Joseph farmhand h 317 Chicopee

Pierre S rem to Spfd

Sophia wid Francis bds 830 Chicopee Will

Owen Addie F wid Eugene W rem to Spfd

William F teamster CFLeonard h off Grape n the canal

Owens Mary emp DMCo bds 30 Perkins

Oxford Club 19 Church C Falls

Country Club Main opp Morgan rd C Falls

PACOSA JOHN emp CMCo bds 34 Market C Falls

Michael watchmkr 136 Exchange h do

Paderewski Band John Ziemba leader 39 Grove C Falls

Page Alexander peddler h 9 Tremont

Alphonse L saloon 243 Exchange h 196 School

Chocolate Co mfrs paper boxes Walnut c Broadway C Falls

David J foreman FRCo h 70 Walnut C Falls

Edward mech h 95 West

Edward A rem West

Edward C sec and treas Page-Storms Drop Forge Co ft Depot res Spfd

Eva L clk JSA&TCo h 257 Grove C Falls

George K sec Page Chocolate Co Broadway c Walnut C Falls h 112 East do

Georgie E bds 74 Church C Falls

Irving H pres and treas J Stevens Arms and Tool Co h 86 Pine C Falls

James carp h 81 School

Mabel Hobart Mrs asst treas C F Savings Bank C Falls h 112 East do

PAGE NEEDLE CO W S Page mgr mfrs knitting machine needles r 18 Bridge C Falls —See p 1063

Richard C rem to St Louis Mo

-Storms Drop Forge Co The drop forging ft Depot

Thomas C h 105 East C Falls

Page
Walter E rem to Spfd
Woodman S mgr Page Needle Co r 18 Bridge C Falls h 94 Pine do
Pageau Addie wid Charles bds 230 Exchange
Charles rem to Enfield
Joseph plater bds 76 Park
Nina bds 47 Abbey
Pagenelli Paul steamfitter h 9 Tremont
Paige Ada L wid William E bds 25 Lemuel av
Paine Brothers (George and Wilson Paine) carps 155 Main C Falls
Elliott W salesman bds 141 Main C Falls
George (Paine Bros) 155 Main C Falls h 141 Main do
George A farmer h 316 Fairview av
Mabel A tchr bds 316 Fairview av
Wilson (Paine Bros) 155 Main C Falls h do
—see Payne
Pajak John emp CMCo h 33 Market C Falls
Stanislaus emp CMCo bds 20 Market C Falls
Stanislaus lab bds 39 Front
Wladyslaw emp DMCo bds 23 Cabot
Palmer Annie S tchr bds 41 Lincoln C Falls
Clara F tchr High school bds 292 Chicopee
Clara S wid William h 292 Chicopee
Joseph h 8 Kendall ct
Paltz L Warren printer 10 Center h 592 Front
Panatopoulos George emp JSA&TCo bds 64 Grattan C Falls
Vasilis emp CMCo bds 64 Grattan C Falls
Papajouglos Dimitris emp DMCo h 22 Gardner rd
Papamichalakis Costas emp DMCo bds 29 Coolidge rd
Doukas emp DMCo bds 29 Coolidge rd
George emp DMCo h 29 Coolidge rd
Vladimiros emp DMCo bds 29 Coolidge rd
Papanti Paride rms 121 Center
Papineau Frank bds 50 Main C Falls
Henry engineer CMCo h 50 Main C Falls

Papineau
Norbert foreman S-DCo h 46 Linden C Falls
Paprowicz Bartlomiej emp CMCo bds 41 Blake C Falls
Papuga Frank emp DMCo bds 178 Exchange
Michael emp DMCo bds 7 Bullens
Stanislaw emp DMCo bds 7 Bullens
Paquette Albert E cigars etc 114 Main C Falls bds 98 do
Cyprien saw filer 878 Chicopee Will h do
Delphis carp h 541 Grattan Aldenville
Henri engineer CMCo bds r 27 Montgomery C Falls
Joseph h 536 Britton F
Mary wid Romeo h 98 Main C Falls
Mary wid Alexander h 98 Main C Falls
Narcisse clk SBail bds 460 Britton F
Ovila emp B&TATCo h 15 Jackson
Pierre W mach bds 17 Spring
Samuel foreman DSCourtney h 17 Spring
Samuel carp 460 Britton F h do
Tobaldo clk 114 Main C Falls bds 98 do
William bds 460 Britton F
Parady William A foreman B&TATCo h 187 Main C Falls
Paradysz John millhand bds 26 Cabot
Stanislaw emp DMCo bds 26 Cabot
William lab bds 26 Cabot
Parent Albert emp DMCo h 22 Perkins
Arthur C h Main n Ind Orchd line C Falls
Frank emp DMCo h 118 Front
Louis emp DMCo bds 22 Perkins
Parenteau Joseph emp DMCo and barber 63 Front h do
Parfitt Emily bds 561 Chicopee Will
Paris Burt adv mgr S-DCo res Holyoke
Pariseau Archille rem to Holyoke
Louis silkwkr bds 326 Montcalm F
Peter silkwkr h 168 Britton F
William silkwkr h 275 Britton F
Parker Charles A painter h 471 Front
Francis F physician 41 Center h do
Frank rem to S Hadley Falls
George W bds 27 Washington C Falls
Helen tchr rms 290 Front

Parker
Jesse G car insp B&M h 830 Chicopee Will
John T engineer S-DCo h 43 Hilton C Falls
Minerva B wid Josiah A h 200 Chicopee
P Frederick painter 30 Center h do
Robert N carp h 136 Muzzy C Falls
Parmentier Albert carp h 76 New Ludlow rd F
Paro—see Perrault
Parsekian Harry rem to Holyoke
Parsons Adelaide N wid Benjamin F h 16 Union
Edward bds 917 Front C Falls
Florence G bkpr bds 113 N Chicopee Will
Frederick E farmer h Clough dist Ind Orchd rd C Falls
George I h 113 N Chicopee Will
Helen M N rem to Nashua N H
Nelson A mach h 11 Broadway C Falls
Phebe clk JSA&TCo bds 917 Front C Falls
Pas Anton emp CMCo bds Sheridan c Ind Orchd rd C Falls
Antoni emp SProvCo h 20 Park
Antoni emp D MCo h 76 Park
Frances emp CMCo bds Sheridan c Ind Orchd rd C Falls
Pasciak Frank clk 256 Exchange bds 13 Park
Pasierb Andrew emp DMCo bds 12 Cabot
Pasko John emp DMCo bds 88 Exchange
Pasterczyk John emp DMCo bds 44 Front
John bds 4 Blake C Falls
Karol emp CCAbbey bds 36 Front
Karol emp CMCo bds 34 Market C Falls
Peter emp CMCo bds 34 Market C Falls
Pasternak Floryan lab h 65 Exchange
Pastora Vinzenzo emp JSA&TCo h 548 Broadway C Falls
Patakos Khrestoforos emp DMCo bds 4 Gardner rd
Patenaude Henry foreman LKMCo h 61 Hilton C Falls
Henry carp h end of Mary Aldenville
Henry rem to Spfd
Louisa emp JSA&TCo bds 39 Charles C Falls

Patenaude
Raymond papermkr h 27 Blanche Will
Theophile lab h 29 Marcell Aldenville
Walter C emp LKMCo h 564 Broadway C Falls
Pater Wojciech emp B&TATCo bds 4 Canterbury av C Falls
Patla John emp JSA&TCo h 4 Depot
Karol emp 150 Exchange bds do
Peter lab bds 9 Depot
Wladyslaw lab h 219 Exchange
Wojciech emp DMCo h 9 Depot
Patoro Nicholas bootblack bds Columbian Hotel
Patrick Joseph E physician and ins agt 339 Front h do
Patrikias Georgios emp DMCo bds 22 Gardner rd
Patterson Fred E (Knit Goods Specialty Co) 18 Bridge C Falls h 3 East do
George W h 225 Grove C Falls
Helen M bds 3 East C Falls
James farmer h Granby rd
Thomas G emp SManf'gCo bds Granby rd
Patykula Andrew emp CMCo h 19 W Main C Falls
John emp DMCo bds 6 Chestnut
Joseph emp CMCo h 55 Middle C Falls
Stanislaus emp CMCo bds 60 Middle C Falls
Thomas emp DMCo bds 5 Chestnut
Paul Calixte farmer h Pendleton av Will
George rem to Holyoke
Joseph baker (peddler) bds Britton F
Joseph rem to Canada
Napoleon rem to Canada
Narcisse mech bds Britton F
Oliver papermkr h Britton F
Oscar milk dlr Pendleton av Will bds do
William florist 62 Grape h do
Pauser Etienne millhand h 260 Montcalm F
Pavloudakis George emp DMCo bds 31 Coolidge rd
Michel emp DMCo h 31 Coolidge rd
Payette Narcisse emp city h Wilfred Aldenville
Pazik Frank emp O&TCo bds 146 School

Pearson Anthony rem to Spfd
Ernest emp S-DCo rms 146 Broadway C Falls
Robert rem to Spfd
Pease Allen mech bds Burnett rd n Ind Orchd rd C Falls
Herbert E emp SManf'gCo h 78 Muzzy C Falls
James L h 247 Springfield
Louise G h 247 Springfield
Maria wid Harley h 236 Springfield
Sarah Z wid Marshall h 131 Chicopee
Peck George F rem to N Brookfield
Pelcz John lab bds 4 Blake C Falls
Pelczar Andrew emp DMCo bds 11 Lawrence rd
John emp DMCo bds 38 Front
Simon emp DMCo bds 45 Emerald
Wawrzyniec h 43 Chicopee
Pelczarski Frank emp CMCo bds 64 Grove C Falls
Pelky Ernest E insp h 377 Springfield
Pelland Zacharie expressman 14 Margaret Will h do
Peltier Arthur painter h 72 West
Edward emp JSA&TCo h 176 Columba C Falls
Joseph emp JSA&TCo h 162 Main C Falls
Julia bds 162 Main C Falls
Leon millhand bds 18 John Will
Pelton Frank emp JSA&TCo rms 109 Church C Falls
Hudson N foreman FRCo rms 109 Church C Falls
Joseph C rem to Spfd
Pempeck Ludwig confec 170 Exchange h do
Pendleton Helen D h 1012 Chicopee Will
Penman William W h 52 Hampden Will
Pennell Ida Mrs dressmkr 597 Grattan Aldenville h do
Penneton Alfred J painter h 27 Linden C Falls
Pepek Michael emp DMCo bds 146 School
Pepin Harvey papermkr bds 42 Forest Will
Joseph pumpmkr h 42 Forest Will
Peret Peter emp SProvCo bds 11 West
Stanislaw emp SProvCo bds 11 West
Perkins Caroline wid Lewis bds 304 Main C Falls
Daniel S emp S-DCo bds 304 Main C Falls
Frank H emp S-DCo rms 187 Main C Falls
Fred B watchman JSA&TCo h 304 Main C Falls
George S clk FRCo res Spfd
Perlak Frank emp O&TCo bds 22 McKeag's av
Joseph bds 22 McKeag's av
Perrault George emp JSA&TCo bds 235 Exchange
John B emp JSA&TCo h 60 Montgomery C Falls
Leas emp JSA&TCo h 23 Broadway C Falls
Louise wid Narcisse h 46 Middle C Falls
Samuel H emp LKMCo h 27 Maple C Falls
Samuel H Mrs dressmkr 27 Maple C Falls h do
Perron Napoleon h 1032 Chicopee Will
Perry Alexander emp JSA&TCo h 145 Belcher C Falls
Bertha emp Taylor Bramley Co bds 25 Naomi C Falls
Charles A hulled corn butter and eggs 262 Chicopee h do
Charles H emp JSA&TCo bds 127 East C Falls
Emma Mrs emp JSA&TCo bds 11 Broadway C Falls
George F rem to Coco Fla
Isaac emp SManf'gCo h 79 Academy
Jane wid John h 285 Front
John H foreman SManf'gCo h South n Cross
William A rem to Longmeadow
Pervere James R mach h 18 Casino av
Pervier William A rem to Boston
Peters Charles W emp SBrewCo h 28 Pendleton av Will
Richard Rev pastor Third Cong Church h 50 Fairview av
Peterson Frank A millwright h 26 Newton Will
John h Highlands Will
John mach bds 77 East C Falls
Oscar emp S-DCo bds 77 East C Falls
Peter millhand bds 328 Grattan C Falls

Peterson

Peter N h 328 Grattan C Falls

Petit Amelia emp DMCo bds 72 West

Honore foreman S-DCo bds 268 Main C Falls

Petitjean Paul coppersmith h 221 Hampden

Petrin Aime loomfixer h 6 Perkins

Pettit Sarah E Mrs h 63 Grove C Falls

Pezda Wicenty emp DSCourtney bds 17 Chicopee

Phelon Calista M wid Henry D h 262 Chicopee

Phelps Charles pumpmkr h off Prospect F

Silas B rem to Spfd

Phenner Arthur emp SManf'gCo h 48 Walnut C Falls

Phillips Bros (Ellsworth K Phillips) brick mfrs Grattan Will

Ellsworth K (Phillips Bros) Grattan Will res Spfd

Fred emp JSA&TCo bds Granby rd

Harvey H foreman Phillips Bros h 739 Chicopee Will

Henrietta wid Lester h 380 Grove C Falls

Herbert mach bds 380 Grove C Falls

Peter R rem to New Jersey

Phinney William H foreman h Meadowbey Grattan Will

Picard Charles A emp JSA&TCo h 18 Patrick C Falls

Frank emp JSA&TCo h 51 Main C Falls

George E rem to Holyoke

Isidore foreman JSA&TCo h 82 Taylor C Falls

Isidore jr emp JSA&TCo bds 31 Taylor C Falls

Joseph bds 80 Taylor C Falls

Joseph emp JSA&TCo h 181 Main C Falls

Joseph Mrs h 172 Grattan C Falls

Piche Irene wid Romulus bds 608 Grattan Aldenville

Piechowicz Peter farmhand bds 47 Perkins

Pieciak Ignacy emp DMCo h 7 Bullens

Piecuch Andrew emp CMCo h 41 Grove C Falls

Martin emp JSA&TCo h 41 Grove C Falls

Piekarz Antoni emp SProvCo bds 17 Depot

Piekos Antoni peddler bds 46 Main C Falls

Piekos

Ferdynand lab bds 21 Miller

John lab bds 20 W Main C Falls

Joseph confec 73 Park h do

Joseph lab h 73 Park

Joseph emp DMCo bds 9 Cabot

Peter bds 52 Cabot

Piela Martin bds 60 School

Martin emp SProvCo bds 51 Dwight

Wawrzyniec emp SRenderingCo bds 4 Dwight

Pier Benjamin motorman h 68 West

Pierce Julius F clk 253 Exchange h 28 Pleasant

M Alice bkpr 284 Exchange bds 28 Pleasant

Pierog Antoni emp SProvCo bds 49 Dwight

Joseph emp DMCo bds 47 Perkins

Michael emp SRenderingCo bds 20 Park

Peter baker emp 20 Park bds do

Pietras John emp CMCo bds 37 Blake C Falls

John emp CMCo bds 58 Middle C Falls

Pietrowski Pawel emp DMCo bds 39 Front

Pietryka Stanislaw emp DMCo bds 53 Chestnut

Pike George emp DMCo bds 169 Exchange

Pillsbury Hervey G Rev rem to Ripon Wis

Pinard Arsene baker emp 36 Erline Will h 35 Newton do

Joseph bds 35 Newton Will

Pinkerton Samuel rem to Easthampton

Pinkham Joseph W emp JSA&TCo h 116 Pine C Falls

Pinkos Antony bottler h 41 Main

Peter (Pinkos&Mayowski) 52 Cabot rms do

& Mayowski (Peter Pinkos John Mayowski) groceries and meat 52 Cabot

Pinkstone Edwin emp JSA&TCo h Main opp Morgan rd C Falls

Pinney Amial V h 23 Farmington Will

Emily wid Asahel h 23 Farmington Will

Joseph E rem to Holyoke

Pion Adolph P h 142 Center

Alfred A clk h 12 Myrtle

John carp h 30 Edwards Aldenville

Piotte Eugene emp WMfgCo h 6 Dublin

Piskur Joseph emp CMCo h 13 W Main C Falls
  Mihael emp CMCo h off Sheridan C Falls
  Pawel emp B&TATCo bds 4 Canterbury av C Falls
  Wladyslaw farmhand bds r 366 Chicopee
  Wojciech emp DMCo bds 28 Coolidge rd
Piszasz Stanislaw emp CMCo bds 22 Main C Falls
  Wojciech emp CMCo bds 22 Main C Falls
Piterak Joseph emp CMCo bds 2 W Main C Falls
Pitts Lawrence W emp CMCo rms 75 Market C Falls
Pittsinger Charles C carp h 59 Prospect Will
Plant Charles carp h 795 McKinstry av Aldenville
  Paul J painter and paperhanger 259 Center h do
Plante Archie J milk dlr 20 Hartford Will h do
  Herbert bds 20 Hartford Will
  Mabel bds 20 Hartford Will
Plasse Delia wid Noel h 288 East C Falls
Plaza Wojciech emp DMCo bds 68 Springfield
Plichta Stefan emp DMCo bds 35 Chicopee
Plouf Henry emp CMCo bds 88 Grove C Falls
  John B rem to Holyoke
  William rem to Holyoke
Plouff Evangeliste emp SManf'gCo h 101 West
Plourde Alfred emp FRCo h 69 Grove C Falls
  Almeric emp JSA&TCo h 79 Grove C Falls
  Elzear emp JSA&TCo h 79 Grove C Falls
  Marie wid George bds 75 Grove C Falls
Plummer Walter emp ChasKSimpson bds 283 Front
Pluta William emp DMCo h 76 Exchange
Poczwara Stanislaw emp CMCo h 29 Blake C Falls
Podolak Joseph emp WMfgCo bds 18 Chapman
Podolski Maciej emp CMCo bds 67 Middle C Falls
Poire Omer coachman 48 Academy h 58 do
Poisson Ernestine weaver bds 24 Chestnut
  Napoleon coremkr bds 24 Chestnut
Polak Frank emp CMCo bds 58 Middle C Falls
Polar Olampe wid Anthony hkpr 14 Chestnut
Polchlopek Antoni emp DMCo bds 82 Chestnut
  Frank emp DMCo h 37 Front
  Wojciech emp DMCo bds off Chicopee n railroad
Police Office City Hall Springfield c Front
  Station No 2 34 Church C Falls
Polish Co-operative Co grocers and meat market 236 Front
Polowy Dymitr emp DMCo bds 19 School
  Wasyl emp DMCo bds 19 School
Pomeroy Addie L wid Henry G rem to Spfd
  Alfred L undertaker and coal dlr 266 Exchange h 123 Springfield
  Vina G steno emp 10 Center res Spfd
Pomphret John E chief engineer fire dept h 9 Union
Pond Ellen C wid Levi F h 81 Fairview av
  J Louise clk 286 Exchange bds 81 Fairview av
POND PRESTON C mgr The Buckley Co 268 Exchange bds 81 Fairview av—See p 1067
Poniatoski Stanislas emp SManf'gCo bds 84 Exchange
Poole Edwin J mech bds 284 Fairview av
Popp John mach h Montcalm F
Poreba William lab h 3 Grape
Porter Jesse dentist 18 Springfield h 27 Grant
  Mary B bds 27 Grant
  —see Pothier
Post Offices 15 Church C Falls 10 and 12 Springfield and B&M depot Will
Potalski Frank emp FRCo bds 31 W Main C Falls
Pothier Alfred emp JSA&TCo h 54 Center
  Desire rem to Holyoke
  Henry mach h 25 John Will

Pothier
Thomas Athanase mach h 18 John Will
Potter Georgianna E wid Willis S agt h off 214 Britton F
Mary wid John J L h off Britton n Hartford F
Potvin Alfred Rev asst pastor Church of the Nativity h Chicopee c Newton Will
Joseph ironwkr h 58 West
Joseph molder h 17 West
Philomene wid Paul rem to Thompsonville Ct
Potyrala Frank emp DMCo bds 44 Front
Wladyslaw emp DMCo bds 42 Front
Pouliot Jean emp DMCo h 17 Cabot
Joseph emp SManf'gCo h 20 Leonard
Powers Annie bds 154 Muzzy C Falls
J Augustus emp SManf'gCo bds 154 Muzzy C Falls
Jennie bds 154 Muzzy C Falls
John emp S-DCo h 100 Main C Falls
John F emp CMCo h 3 W Main C Falls
John T h 181 Broadway C Falls
Margaret emp Taylor Bramley Co bds 60 Maple C Falls
Michael bds 5 Garrity C Falls
Nicholas rem to Holyoke
Patrick emp JSA&TCo bds 80 Market C Falls
William emp FRCo h 277 Grattan C Falls
William J rem to New York City
William J bds 3 W Main C Falls
William T h 142 Cabot
Prairie Aloysia E clk FRCo bds 70 Walnut C Falls
Emile R emp JSA&TCo h Granby rd n Grattan C Falls
Eugene C emp JSA&TCo h 197 Main C Falls
Obeline wid Joseph h 89 Montgomery C Falls
Octave emp JSA&TCo h 89 Montgomery C Falls
William mach LKMCo h 70 Walnut C Falls
Praisner Michael shoes 79 Main C Falls h 58 Court do
Prajsner Grzegorz emp DMCo bds 14 Miller
Pratt B H sales mgr FRCo res Spfd
Edward C mgr The Kendall bds do

Pratt
Jay E steamfitter emp 252 Exchange bds Columbian Hotel
Olive wid Augustin bds 267 Center
Pray Harry emp SManf'gCo bds 94 Prospect av
Premont Alphonse clk JSA&TCo bds 11 Broadway C Falls
Prendeville Catherine wid John h 14 Abbey
Preston Ann Mrs h 105 Exchange
George E (GeorgeEPreston&Co) 27 Center h 74 do
George E & Co (George E Preston Charles E Spooner) grocers and meat market 27 Center
Harriet bds 145 Springfield
Helen I milliner bds 74 Center
Lucy A tel opr bds 74 Center
Thomas clk DMCo h 81 Bell
Prew John J (Prew&Co) N Chicopee n depot Will res Holyoke
& Co (John J Prew George A Savoy)coal and wood and storage N Chicopee n depot Will
Price Charles R clk ASCo h 91 Bell
Jennie wid Richard bds 91 Bell
John motorman bds 169 Exchange
Priestly John loomfixer DMCo h 194 Front
Jonas B insp JSA&TCo h 45 Lincoln C Falls
Samuel insp h 24 South
Prindle Charles H physician 120 Springfield h do
Proctor John emp PSDFCo h 156 East C Falls
Profiglio Albert clk 276 Exchange res Spfd
Antonio (Profiglio&Co) 276 Exchange res Spfd
& Co (Antonio Profiglio Anthony Rissio) confec 276 Exchange
Proulx Adelard emp SRenderingCo bds 18 Leonard
Daniel h 78 Skeel Will
Edmund emp DMCo h 4 Dublin
Ernest bds 78 Skeel Will
Magloire h 18 Leonard
Olivine Mrs h 19 Dale Aldenville
Prouty Alfred W emp JSA&TCo h 26 Belcher C Falls
Provencher Joseph rem to Canada
Napoleon emp DMCo h 14 Dwight
Provost Alexander rem to Holyoke
Alexander jr rem to Holyoke
Herminegilde h 87 Hampden Will
Hubert h 87 Hampden Will

Prowedowski William emp SProvCo bds 11 West
Prunier Charles H motorman h Olea n Grattan Aldenville
Przybyla Edward lab bds 178 Exchange
  Felix emp DMCo h 238 School
  Jacob emp DMCo bds 219 Exchange
  John emp JSA&TCo bds 20 Market C Falls
  Joseph emp SProvCo bds 13 Exchange
  Joseph emp DMCo h 73 Chestnut
  Michael emp DMCo bds 136 Exchange
  Peter emp DMCo h 11 Lawrence rd
  Simon emp DMCo h 39 Front
  Tadeusz emp FRCo bds 178 Exchange
Przybylo Thomas emp DMCo bds 17 Depot
Przywara Błazej emp SProvCo bds 68 Springfield
  Pawel emp DSCourtney bds 68 Springfield
Pszystas Maciej lab bds 206 Front
Puchala Joseph emp JSA&TCo bds 5 Blake C Falls
Pugsley Reginald rem to Vermillion S D
Pula Joseph emp CMCo bds 65 Middle C Falls
Pulaski Band 61 Cabot
  Hall 61 Cabot
  Hall Assn The 61 Cabot
Pulawski Ignacy emp DMCo h 66 Springfield
Punton Elsie wid Alexander bds 72 Center
Pupa Jozef molder bds 87 Springfield
Purple Alice A steno CTTMfg Co res Holyoke
Pykosz Andrew emp DMCo bds 24 Chicopee
  John emp DMCo bds 21 Chicopee
Pyzik John emp SProvCo h 17 Depot
  Maciej emp DMCo h 19 Coolidge rd
  Waurzyniec emp DMCo h 72 Exchange

Quigley Mary E h 181 South
Quinlan Catherine A emp DMCo bds 16 Perkins
  John emp DMCo h 16 Perkins
  Patrick emp JSA&TCo h Rumrill av C Falls
  William E mech bds 16 Perkins

Quinn John J clk 14 Church C Falls bds 152 Main do
  Thomas A emp FRCo h 23 Gilmore
Quish Ann h 2 School
  Julia dressmkr 2 School h do
Quwse Pashris bds 566 Front

Rachel Wojciech lab bds 38 Front
Rachick Henry F janitor h off Chicopee n river Will
Rachwalski Stanislaw emp DMCo bds 53 Chestnut
Racine Alfred painter bds 14 Abbey
Raczka Michael farmhand bds 1 Canterbury av C Falls
Radcliffe David emp ASCo h 415 Front
  Esther bds 415 Front
  William J emp FRCo bds 415 Front
Radtke Max emp JSA&TCo h off Chicopee n Connecticut river
Radwanski Michael emp CMCo bds 96 Grove C Falls
Rae James emp JSA&TCo h Waite av n Morton C Falls
  Richard emp JSA&TCo bds Waite av n Morton C Falls
  William emp JSA&TCo bds Waite av C Falls
  William J emp JSA&TCo bds Waite av n Morton C Falls
Rafferty Hugh h 219 School
  James T mach bds 108 Chicopee
  Joseph loomfixer h 108 Chicopee
  Robert loomfixer DMCo h 18 Wentworth
Rainville Alfred h 311 Main C Falls
  Arthur rem to Meriden Ct
  Henry Mrs h 65 Taylor C Falls
  Hermenegilde milk dlr James n brickyard Will h do
  Joseph bds James n brickyard Will
Raitheal Nicholas mech h 15 Emery Will
Raithel Michael emp DMCo bds 169 Exchange
Rajchel Jacob emp CMCo bds 19 Market C Falls
  Joseph lab bds 19 Market C Falls
Rakowski John farmhand bds 45 Front
Rame Justin h 54 Margaret Will
Ramella Arthur silkwkr bds Lombard F
  Carolina wid Antonio h Lombard F

Ramsay Robert rms 54 Center
William J (Ramsay&Webster) 21 Center h 4 Gilmore
& Webster (William J Ramsay George Webster) plumbers 21 Center
Ramsden John W engineer h Montcalm ab Abbey F
Rand George R rem to Spfd
Randall Mortimer emp S-DCo bds 58 Cochran C Falls
Rano George E emp S-DCo h 142 Belcher C Falls
Ranson Peter emp B&TATCo h 257 Main C Falls
Peter jr emp JSA&TCo bds 257 Main C Falls
Rose hkpr 257 Main C Falls
Raper Arthur W millhand h Prospect F
James bds off Prospect F
John janitor Fairview school h off Prospect F
Rapes Peter emp JSA&TCo bds 15 Broadway C Falls
Raptopoulos Theodoros emp DMCo h 10 Lawrence rd
Ras John emp CMCo bds 19 Market C Falls
Joseph emp CMCo bds 19 Market C Falls
Rataj Michael cigars and confec 90 Exchange h do
Ratelle Archie bds 92 Market C Falls
Harry mech h 92 Market C Falls
Harry emp CMCo bds 61 Main C Falls
Joseph h 92 Market C Falls
Narcisse h 61 Main C Falls
William emp Taylor Bramley Co bds 92 Market C Falls
Rathburn Augusta R Mrs h 25 Lemuel av
Rawlinson Matthew A res agt Chicopee MfgCo h 116 Grove C Falls
Raycroft Alfred R rem to New York City
Rayne Zepherin h r 49 Center
Rdecki Joseph emp DMCo h 3 Lawrence rd
Reach Milton B mgr gymnasium dept SManf'gCo res Spfd
William F with SManf'gCo res Spfd
Readdin Dennis J (Doyle&Readdin) 81 Exchange h 21 Emerald
Ready Fred S polisher bds across suspension bridge C Falls

Reardon Annie bds 14 W Main C Falls
Timothy J emp CMCo h Rumrill av C Falls
Rebstock Leroy rem to Greenport L I
Rec Antoni lab bds 12 Miller
Record Simeon emp DMCo h 4 Kendall ct
Reddy John J lawyer 39 Fuller C Falls h do
Redman Alonzo carp h 62 Walnut C Falls
Alvah L emp JSA&TCo bds 62 Walnut C Falls
Reece Edward F emp LKMCo h 15 Maple C Falls
Reed Alfred F h off Ludlow rd F
Annie hkpr 181 South
Giles F emp JSA&TCo bds 35 Church C Falls
Homer rem to Spfd
John emp JSA&TCo h 32 East st av C Falls
John h 378 Britton F
Josiah h off Ludlow rd F
Leonard J prop Chicopee Brightwood and Spfd Express 111 Chicopee h do
Lois h 63 Grove C Falls
Lucy A bkpr h 486 Front
Lucy J florist Holyoke bds 32 East st av C Falls
Nicholas grinder h 181 South
Owen bds 153 School
Sarah T wid John E h 16 Riverview pl Will
William E expressman h off 476 Britton F
William L stockkpr bds 111 Chicopee
Reepenhousen William M rem to Hartford Ct
Regan Bridget wid Patrick h 71 Montgomery C Falls
Patrick emp JSA&TCo h 71 Montgomery C Falls
Rege Salvatore emp S-DCo h 307 Grattan C Falls
Regestein Elsa tchr rms 15 Arlington C Falls
Reid James E mach h 506 Front
James W mach bds 506 Front
John jr brazier h 76 Prospect Will
Martin F carp 46 Grattan C Falls h do
William Watson Rev pastor United Presbyterian Church h 69 Bell
Reilly John L rem to Stoughton

Reilly
Margaret steno FRCo res Spfd
—see Riley
Rekiewicz John emp CMCo h 9 Canterbury av C Falls
Rekowicz Antoni emp CMCo h 7 Blake C Falls
Remillard Arthur A emp JSA&TCo bds 66 Muzzy C Falls
Gustave emp JSA&TCo h 161 Main C Falls
Louis clk 125 Main C Falls bds 66 Muzzy do
Simon Mrs h 66 Muzzy C Falls
Thobaldeau bds 66 Muzzy C Falls
Wilfred F lab bds 66 Muzzy C Falls
William painter h 24 Jackson C Falls
Remington William M mech engineer S-DCo res Spfd
Renaud Alfred h 14 Margaret Will
Repala Michael emp CMCo bds 58 Middle C Falls
Repeta Michael emp SRenderingCo bds 11 West
Mikolaj emp SRenderingCo bds 11 West
Resonick John lab h 30 Canal
Revett James h 705 N Chicopee F
William mach h 938 Chicopee Will
Reynolds Andrew emp JSA&TCo h 62 Pine C Falls
John papermkr bds 221 Prospect Will
Michael emp FRCo bds Hotel De Gray C Falls
Rheault Gedeon carp h 71 Montgomery C Falls
Rheaume Frederick carp h 248 Hampden
Joseph carp bds 143 Hampden
Oswald H h 143 Hampden
Ricard Joseph rem to Canada
Rice Emory H clk 286 Exchange bds 108 Grape
Julia wid James h 105 Exchange
Lizzie A wid Henry N h 108 Grape
Rich Irma A rem to Spfd
J David carp h 210 East C Falls
Lester D printer 159 Cochran C Falls h 208 East do
Richard Arthur loomfixer DMCo h 66 Front
Clara wid Edmond h 830 Chicopee Will
Emma dressmkr 830 Chicopee Will bds do

Richard
Frank clk The New Columbian bds do
Henry h 202 Hampden
Louis bricklayer bds 830 Chicopee Will
Napoleon carp h 50 Springfield
Solomon mech h 50 Walter Will
Richards Elizabeth C h 34 Madison C Falls
Harriet B bds 34 Madison C Falls
Richardson Charles B h 28 Nonotuck
Charles E emp S-DCo h 608 Broadway C Falls
Edwin A h 20 Blanche Will
Eva Mrs emp DMCo bds 86 Center
Fred R emp S-DCo h 40 Lincoln C Falls
Richey Felix E motorman h Chicopee c McKinstry av
William emp SManf'gCo h 69 Muzzy C Falls
William Mrs dressmkr 69 Muzzy C Falls h do
Rider—see Ryder
Riendeau Aime emp JSA&TCo h 133 Main C Falls
Antoine h 220 Main C Falls
Eugene rem to Spfd
Frank J emp JSA&TCo bds 220 Main C Falls
Nelson A bartdr Hotel Imperial bds 220 Main C Falls
Samuel emp JSA&TCo h 121 Main C Falls
Rieple Lena Mrs bds 34 Wintworth
Rigby William baggagemaster B&M h 37 Pearl
Rigden Frederick E foreman SManf'g Co h 18 Grant
Riggs Irving emp WEDonnelly bds 77 Maple C Falls
Rigopoulos Rigos emp S-DCo h r 21 Montgomery C Falls
Riley Daniel E emp S-DCo h 74 Sheridan C Falls
Fayan Mrs hkpr 122 Chicopee
Frank P ins collector bds 90 West
James A rem to Athol
Johanna wid Patrick h 90 West
John J mach bds 989 Chicopee Will
Mary hkpr 22 Broadway C Falls
Nora Mrs emp DMCo bds 169 Exchange
Patrick lab h 22 Broadway C Falls
Richard F emp JSA&TCo bds 22 Broadway C Falls

Riley

Thomas H patternmkr h 989 Chicopee Will

Thomas J insp elec light dept h 29 Dublin

—see Reilly

Rimbold Celestin grocer Holyoke h 21 Emerson Will

Celestin jr rem to Holyoke

Ringuette Albertine rem to Holyoke

Alda hkpr 199 Exchange

Onesime emp DMCo h 199 Exchange

Rissio Anthony (Profiglio&Co) 276 Exchange res Spfd

Rist Joel W emp LKMCo h 46 Cochran C Falls

Ritchott Edward emp DMCo bds 18 Cabot

Magloire lab h 85 School

Oliver rem to Canada

Wilfred emp JSA&TCo h 6 Wedge's ct

Ritter William jr dentist 8 Springfield bds 18 Lincoln C Falls

Rival Peter emp CTTMfgCo h Ann F

Rivers Frank A (Rivers&Young) 72 Skeel Will h do

Rhea B clk bds 72 Skeel Will

& Young (Frank A Rivers David H Young) gen contractors 72 Skeel Will

Rivest Alfred (Rivest Bros) 190 Exchange bds 143 Hampden

RIVEST BROS (Ulric and Alfred Rivest) groceries and meat 190 Exchange—See p 1069

Dolphis G baker and grocer 230 Grattan C Falls h do

Joseph carp bds 79 School

Ovila (Roy&Rivest) Spfd h 147 Hampden

Tilley wid Ovila bds 245 Exchange

Ulric (Rivest Bros) 190 Exchange bds 79 School

Zenon carp h 46 West

Rivet Arthur emp JSA&TCo h 79 Grove C Falls

Roach James F emp FRCo h 38 Fuller C Falls

Robak Joseph emp JSA&TCo bds 54 Grove C Falls

Maciej emp DMCo h 6 Chestnut

Stanislaus emp CMCo bds 48 Middle C Falls

Robakowski Wicenty emp DSCourtney bds 12 Cabot

Robarge

Robarge Adolphus emp JSA&TCo h 24 Maple C Falls

C Edith clk JSA&TCo bds 26 Harvard C Falls

Frederick E emp S-DCo bds 26 Harvard C Falls

Marguerite emp JSA&TCo bds 26 Harvard C Falls

Otis emp JSA&TCo bds 26 Harvard C Falls

Peter h 26 Harvard C Falls

Robbins Nettie L tchr rms 40 Madison C Falls

William L insp h 318 Springfield

Robert Arthur L grocer 86 Sheridan C Falls h do

Arthur L Mrs grocer 86 Sheridan C Falls h do

Donat emp S-DCo rms 127 Belcher C Falls

Harmidas emp WMfgCo h 22 Abbey

Henry clk 146 Exchange h 9 East C Falls

Roberts Alphonse E clk 17 Grove C Falls h 203 Main do

Arthur L emp S-DCo bds 51 Maple C Falls

Bernard P paymaster ASCo h 428 Front

Edmond emp SManf'gCo bds 50 Linden C Falls

Francis X cook bds 203 Main C Falls

Frank mason h 13 Smith Will

Fred N fireman CFD h 199 Main C Falls

Hall 7 Grove C Falls

Hector emp S-DCo bds 55 Taylor C Falls

Hermine wid Edmond h 50 Linden C Falls

Mary wid Nathan h 24 Smith Will

Nathan F bds 13 Smith Will

Richard bartdr h 265 Grattan C Falls

Sophie C bds 113 Center

William H saloon 9 and 11 Grove C Falls bds 24 Market do

—see Robert

Robertson John grocer 60 Cochran C Falls h 58 do

John E emp FRCo bds Wildes Hotel C Falls

S Ellen h 48 Gilmore

Robey Richard emp DMCo bds 169 Exchange

Robichaud David carp h 8 Belcher C Falls
Joseph rem to Spfd
Philip J yardman DBGriggs&Son h 82 Muzzy C Falls
Robidoux Napoleon emp JSA&TCo bds 85 School
Robinovitz Samuel shoemkr 23 Center h do
Robinson Annie E Mrs bds 84 Chestnut
Charles emp Cabot House bds do
Charles carp bds 138 Main C Falls
Clarence D h 14 Nonotuck av
Donat emp JSA&TCo h 274 Grattan C Falls
Elizabeth wid Anthony bds 82 Montgomery C Falls
Frank Z janitor and city messenger City Hall h 50 Linden C Falls
George rem to Monson
George emp JHDeGray bds 138 Main C Falls
George W clk h 17 Spring
Grammar School Grape c Elm
Jennie Mrs h 43 St Jacques av F
John emp LKMCo bds 138 Main C Falls
Minnie M steno bds 82 Montgomery C Falls
Nellie M wid George P h 17 Spring
Peter J mach S-DCo bds 82 Montgomery C Falls
Richard A millhand h 239 Britton F
Susan E wid George D rem to Spfd
William bds 214 Hampden
William L emp SManf'g Co bds 229 Grattan C Falls
Robitaille Azarie emp DMCo h 1 Kendall ct
Mary wid Joseph O h 94 Front
Rose Mrs rem to Holyoke
Rock Frank baker emp 26 Erline Will bds 28 do
Rodak Piter baker emp 41 Chicopee bds do
Rodd Edward H foreman JSA&TCo h 2 Charles C Falls
Jean Henry emp JSA&TCo h 65 Montgomery C Falls
Joseph T emp S-DCo h Moore
Rodenhizer Archibald K emp PSDFCo h 131 Broadway C Falls
Rodzaj Wojciech emp SProvCo h 22 McKeag's av

Roffis Joseph B dry and fancy goods 264 Exchange h 262 do
Rogers Manuel C rem to Fall River
William M wire fence dlr 38 Hilton C Falls h do
—see Rougeau
Roginski Wladyslaw lab bds 84 Exchange
Rogowski John rem to Spfd
Joseph lab bds 20 Front
Rokosz Maciej lab h 12 Kimball
Peter emp DMCo h 2 Emerald
Rolniak Albert emp JSA&TCo bds 58 Court C Falls
Rooney Thomas rem to Ind Orchd
Roosetter Herbert rem to New York City
Root Edward E rem to Holyoke
William H h 945 Chicopee Will
Rosazza John B rem to Holyoke
Rose Aurelie wid Prudent bds 892 Chicopee Will
Elmer W rem to N Brimfield
Rosendale William E emp JSA&TCo h 102 Muzzy C Falls
Ross Charles H farmer h off 440 Broadway C Falls
Edward D emp S-DCo h 171 Grattan C Falls
Edward T R papermkr h 108 Montcalm F
John H papermkr h 94 Montcalm F
Sara Arnold Mrs steno FRCo rms off 440 Broadway C Falls
Weston emp JSA&TCo h 542 Broadway C Falls
Rossiter James rem to Utica N Y
Lawrence H overseer DMCo h r 333 Front
Nicholas watchman DMCo h 200 Center
Roszposzka Stanislaw lab bds 52 Front
Rougeau Felix emp S-DCo h 68 Trilby av Aldenville
Rouillard Alphonse concrete layer h 14 West
Aurele mech h 14 West
Catherine Mrs bds 78 Skeel Will
Hermenigilde barber h 48 Whitman Will
Joseph (JRouillard&Son) 148 Broadway C Falls res W Spfd
Joseph N (JRouillard&Son) 148 Broadway C Falls h 138 Cochran do
J & Son (Joseph and Joseph N Rouillard) grocers 148 Broadway C Falls

Rouillard
Samuel grocer Holyoke h 78 Skeel Will
Yvonne clk bds 78 Skeel Will
Rounds Frank A insp FRCo h 7 Muzzy C Falls
Rourke Bridget emp DMCo bds 30 Perkins
Edward A bkpr 22 West h 590 Front
Edward R emp JSA&TCo bds 241 Main C Falls
Elizabeth A milliner 36 Center bds Brandon opp Granfield
Ellen wid John h 241 Main C Falls
George H dentist (27) 112 Main C Falls bds 241 Main do
James A emp LKMCo bds 241 Main C Falls
James F emp S-DCo h 77 Montgomery C Falls
James J mason h 68 Cross
John P confec 33 Montgomery C Falls bds 75 do
ROURKE PATRICK masons' supplies 4 Emerald and grocer and meat market 18 and 22 West h Brandon opp Granfield—See p 1069
Patrick J clk 22 West bds Brandon opp Granfield
Patrick J milk dlr 347 Chicopee h do
—see O'Rourke
Rousseau Alphonse bds 893 Chicopee Will
Elzear carp h 19 Percy Aldenville
Rousselle Eugene rem to Holyoke
Moise emp JSA&TCo h 23 Broadway C Falls
—see Russell
Roux L Mrs milliner and dry goods 104 Main C Falls h 146 do
Luke carp h 146 Main C Falls
Rowe David J bds 12 Union
Mary A bds 12 Union
Richard J carp h 12 Union
Ulysses H engineer SManf'gCo res Spfd
Rowley Gordon C rem to California
Lawrence J driver AmExCo bds 51 Cabot
Roy Alphonse mech h 1060 Chicopee Will
Amedee carp bds 1 Emerson Will
Bazil emp JSA&TCo h 18 Patrick C Falls
Damase lab h 17 West
Edmond bds 249 Hampden

Roy
Fred emp JSA&TCo h 18 Patrick C Falls
George bds 18 Patrick C Falls
Henri mech h 1060 Chicopee Will
Hormisdas emp JSA&TCo bds 76 Market C Falls
Joseph carp h 1 Emerson Will
Joseph bds 249 Hampden
Joseph emp S-DCo h 76 Market C Falls
Louis emp JSA&TCo bds 330 Main C Falls
Napoleon rem to Spfd
Omer emp JSA&TCo bds 76 Market C Falls
Paul emp PMShea h 80 Market C Falls
Peter emp S-DCo bds 330 Main C Falls
Remi lab bds 69 West
Wilfred rem to Holyoke
—see King
Royal Arcanum Hall 15 Grove C Falls
Horace G emp S-DCo bds 25 Cochran C Falls
Rozanski Boleslaw lab bds 18 Chapman
Rozek Joseph lab h 84 Exchange
Rozlazly Thomas emp SProvCo bds 4 Dwight
Rucki John sausagemkr h 163 Center
Kajetan emp SProvCo h 20 Park
Rudert Robert papermkr h off Prospect F
Rudolph August silkwkr h Royal F
Ruminowicz Wicenty emp JSA&TCo h 32 Emerald
Rumrill Annie E Mrs rms 935 Front C Falls
J Melville h 167 Broadway C Falls
Mary wid William G bds 71 Court C Falls
W B Mrs dressmkr 20 South h do
William B clk 286 Exchange h 20 South
Runge August R rem to Germany
Rurak John lab bds 30 Canal
Mateusz grocer and meats 166 Exchange h 168 do
Peter lab bds 21 Miller
Rusin Casper emp SProvCo bds 51 Dwight
Rusinek Maciej farmer h r 366 Chicopee
Russell Edward F emp SManf'gCo h 13 Elm
Emily P wid Horace B tchr bds 81 Fairview av

Ernest C house shingler 33 Spring h do
Ernest M rem to Holyoke
Joseph overseer DMCo bds 85 Bell
Mabel E steno bds 233 Grove C Falls
Mary emp CMCo bds 23 W Main C Falls
Melinda S Mrs rem to Greenwich
Sarah J wid Richard A h 233 Grove C Falls
—see Rousselle
Rust E Leroy emp JSA&TCo bds 34 Arlington C Falls
Lyman B emp JSA&TCo h 34 Arlington C Falls
Ruszala John lab bds 11 West
Ruta John lab bds 124 Exchange
Rutka John mech h 30 Leonard
Ryan Annie T dressmkr 495 Front h do
Bridget h 76 Chestnut
Charles peddler h Granby rd F
David G com trav bds 495 Front
Dennis L emp DMCo h 96 Front
Edward threadwkr h New Ludlow rd n Montcalm F
Ella R h 495 Front
James rem to Pittsfield
James emp CMCo bds r 128 Montgomery C Falls
James rem to Rhode Island
Johanna wid Michael rem to Spfd
Mary A dressmkr 495 Front h do
Patrick rem to Holyoke
Patrick A emp DMCo h across suspension bridge C Falls
Thomas F rem to Spfd
William E foreman SManf'gCo h 9 Canal
William J emp JSA&TCo h 50 Maple C Falls
Ryckiewicz Wladyslaw lab bds 76 Exchange
Ryczek Antoni emp DMCo bds 30 Canal
Ryder Mary J wid Charles bds 27 Hilton C Falls
Wilfred C milk dlr 38 Ward C Falls h do
Rydz John emp DMCo bds 16 Cabot
Rygula Antoni emp DMCo bds 42 Front
Rylander Gustav F emp CTTMfgCo h Abbey F
Rypysc John emp CMCo h 6 Blake C Falls
Ryrzykowski Andrew emp DSCourtney bds 238 School

Rys John emp DMCo bds 50 Cabot
Maciej emp CMCo h 66 Grove C Falls
Rzasza Bartlomiej emp DSCourtney bds 4 Dwight
Walenty h 21 Miller
Rzeszotek John emp DMCo h 30 Canal
Rzeznikiewicz Johan emp DMCo bds 12 Kimball

SABAT JOSEPH emp SProvCo bds 47 Dwight
Sabin William L emp JSA&TCo h 71 Pine C Falls
Sabourin Henry rem to Spfd
Sackett Arthur H clk S-DCo rms 38 Broadway C Falls
Sago Stanislaw emp G Hahn Ind Orchd rd C Falls bds do
Sagon John emp CMCo bds 96 Grove C Falls
John emp SProvCo bds 3 Dwight
Karol emp JSA&TCo bds 25 W Main C Falls
Pawel mech bds 96 Grove C Falls
Wojciech emp JSA&TCo bds 25 W Main C Falls
Salamon Joseph mech h 126 Exchange
Salois Joachim emp DMCo h 140 Front
Salvail Edmond emp CMCo bds 63 Market C Falls
Salvas Aime emp DMCo h 27 Cabot
John bartdr 218 Center h 101 West
Joseph emp DMCo bds 8 Dwight
Ovide fireman h 40 Abbey
Salwa Stanislaw emp CMCo bds 4 W Main C Falls
Samborski Frank lab bds 82 Chestnut
Ludwik mech bds 82 Chestnut
Sammis Birnie L elec engineer h Main n Ind Orchd line C Falls
Sampson Albert H bds 81 Washington C Falls
Edmond emp DMCo h 142 Front
Emma steno JSA&TCo bds 81 Washington C Falls
Fannie wid Charles h 81 Washington C Falls
Helene steno bds 81 Washington C Falls
Matilda E bkpr LKMCo bds 81 Washington C Falls
Thomas J bds 85 School
Samson Napoleon emp DMCo h 85 School
Sanborn Freeman H state insp of boilers h 53 Chapin

Sanborn

William H steno FRCo rms 131 Broadway C Falls

Winifred S bds 53 Chapin

Sanderson Geo E Rev pastor Central M E Church h 97 Center

Sanecki Wladyslaw emp DMCo bds 124 Exchange

Sanford Charles h 24 Hampden Will

Sanocki Martin emp JSA&TCo bds 20 Market C Falls

Paul barber 53 Grove C Falls bds 51 do

Sansoucy Alphonse emp S-DCo h 29 Trilby av Aldenville

Delphis baker emp 51 Main C Falls h 27 Marcell Aldenville

Santamore Mary wid Dominick h 3 Charles C Falls

Walter plumber bds 3 Charles C Falls

Santy William H h 23 Farmington Will

Sarsfield William emp B&M h 19 Chapel av Will

Sasseville Hilaire carp h 95 West

Saulnier Joseph A watchman h 741 Chicopee Will

Savage Arthur J bds 117 Court C Falls

Savaria Theodore E millwright h 133 Hampden

Savoy George A (Prew&Co) n depot Will res Holyoke

Philomene wid George bds 985 Chicopee Will

Sawa John lab bds 50 Cabot

Sawin Charles H foreman JSA&TCo h 28 Monroe C Falls

Ernest R asst supt JSA&TCo h 28 Monroe C Falls

Frederick M rem to Flint Mich

Sawyer Charles molder h 31 Maple

Charles P loomfixer h 81 South

J Arthur emp FRCo bds 81 South

Sayers Ellen T h 148 Grattan C Falls

Kate wid Andrew h 41 Middle C Falls

Mary h 54 Montgomery C Falls

Thomas emp B&TATCo h 82 Sheridan C Falls

William J lab h 197 Broadway C Falls

Scanlon Catherine wid Maurice bds 106 Taylor C Falls

Ella Mrs cook Hotel De Gray bds do

James bds Hamilton n Cochran C Falls

John A shipping clk SProvCo bds 6 Cottage yard

Margaret J rem West

Scanlon

Maurice emp pumping station h 72 Montgomery C Falls

Maurice J carpet layer h 28 Ward C Falls

Michael emp CMCo h 16 W Main C Falls

Thomas J emp SProvCo h 6 Cottage yard

William S rem to Des Moines Ia

Schaffer Sophie wid John emp O&TCo bds 238 Springfield

Schauer Flora bds 20 Margaret Will

Julius farmer h 472 Chicopee Will

Schlatterbach Andrew emp 413 Main C Falls bds do

Schmelling Daniel h 4 Riverview pl Will

William rem to Holyoke

Schmidt John tailor bds 235 Exchange

Schmitter August silkwkr h 326 Montcalm F

John papermkr h 275 Britton F

Paul silkwkr bds 326 Montcalm F

Schnetzer George W rem to Spfd

School Committee office City Hall

Street Primary School School c Miller

Schou Nicoline M S wid Neils bds 245 Montcalm F

Otto papermkr h 245 Montcalm F

Schryer William A saloon 61 Market C Falls h 59 do

Schultz Barbara E wid Herman F boarding house 35 Church C Falls

William clk FRCo rms 275 Broadway C Falls

Schwartz William rem to Waltham

Scott James T rem to Pittsburg Pa

Russell L treas Chicopee Savings Bank h 258 Springfield

Sarah wid Thomas h 149 Exchange

Thomas mach h 69 Smith

Scripture Effie A wid Charles I bds 155 East C Falls

Ralph F emp LKMCo bds 144 East C Falls

Sears Andrew emp JSA&TCo h 32 Sheridan C Falls

Andrew bds 35 Taylor C Falls

Andrew A ball player bds 32 Sheridan C Falls

Johanna wid Michael h 35 Taylor C Falls

John J bricklayer bds 32 Sheridan C Falls

Sears
- Michael J emp JSA&TCo bds 35 Taylor C Falls
- Nora A emp DMCo bds 105 Springfield
- Thomas J emp JSA&TCo bds 35 Taylor C Falls
- William clk 108 Main C Falls h 32 Sheridan do
- —see Sayers

- Seaver Charles J clk Spfd Inst for Sav Spfd (Warner&Seaver) h 302 Grove C Falls
- Second Congregational Church Church c Court C Falls
- Seems Eugene R emp SManf'gCo h 62 Chicopee
- Sefakes Joseph emp DMCo bds 4 Gardner rd
- Seguin Adele wid Edmund dressmkr 93 West h do
- Senecal Adelard silkwkr bds 527 Britton F
  - Adolphus plasterer h 13 Olivine Will
  - Alphonse bds 117 South
  - Cornelia emp JSA&TCo rms 146 Broadway C Falls
  - Edward emp DMCo bds 3 Kendall ct
  - Elie farmer h Granby rd n town line C Falls
  - Jerry papermkr h 527 Britton F
  - Leon bds 527 Britton F
  - Maude emp JSA&TCo rms 146 Broadway C Falls
  - Moise h 27 Perkins
  - Norbert farmer h Columbus av opp Providence Aldenville
- Senkowska Antonina Mrs hkpr 26 Bell
- Seremet William emp CMCo h 6 Blake C Falls
- Sesitzky Dora bkpr 146 Exchange bds 23 Center
  - Joseph clk 146 Exchange bds 23 Center
- Sevigny Erneste baker h 5 School
  - John brakeman h 19 Dale Aldenville
- Sexton Annie C h 31 Pleasant
  - Bartholomew expressman bds 31 Pleasant
  - George H mech h 38 Monroe C Falls
  - Henry P mach S-DCo h 39 Lincoln C Falls
- Seymour Delmar E salesman h 146 Broadway C Falls
  - Margaret L Mrs rem to Hartford Ct

Seymour
- Napoleon rem to Plattsburg N Y
- Olive L rem to Hartford Ct
- William C rem to Stamford Ct

- Shanley Frank porter Cabot House bds do
- Shannahan Agnes emp FRCo bds 77 Main C Falls
  - Annie emp DMCo bds 120 Exchange
  - Catherine wid Timothy E h 77 Main C Falls
  - Josie emp DMCo bds 92 Dwight
- Shantley Joseph H emp JSA&TCo h 15 Grove C Falls
- Shaquette Joseph emp DMCo h 78 Front
- Sharman Frank emp DMCo h 14 Perkins
- Sharp Albert rem to Ludlow
- Shattuck Abbie Mrs hkpr 257 Exchange
- Shaughnessy William emp 542 Chicopee Will bds do
- Shaw Alfred K emp LKMCo h 15 Linden C Falls
  - Edwin L farmer h 150 Chicopee
  - George baker emp 51 Main C Falls h 274 Grattan do
  - George H salesman h 946 Chicopee Will
  - Harold emp S-DCo bds 15 Bell
  - Harriet A wid Dwight L h 144 Chicopee
  - James emp FRCo h 528 Broadway C Falls
  - Joseph barber Bridge n Emerson Will h 59 Prospect do
  - Matthew emp FRCo h 381 Broadway C Falls
  - Robert M emp JSA&TCo bds 45 Lincoln C Falls
  - Thomas emp O&TCo h 299 Hampden
  - Wallace chief engineer elec light dept h 15 Bell
  - Willis E emp JSA&TCo bds 3 Hamilton C Falls
- Shay J Louis rms 20 Summer C Falls
- Shea Agnes G bds 96 Sheridan C Falls
  - Anthony F buttonmkr bds 75 West
  - Bartholomew emp O&TCo bds 356 Hampden
  - Bridget emp DMCo h 112 West
  - Catherine wid Dennis h 165 Center
  - Catherine A hkpr 8 School
  - Cecelia E tchr bds 112 Belcher C Falls
  - Daniel L accountant 31 Madison C Falls h do

Shea
Delia emp JSA&TCo bds 76 Sheridan C Falls
Ellen M bds 75 West
Eugene rem to Ireland
Frank J emp PMShea bds 112 Belcher C Falls
James rem to Spfd
James lab h 8 School
James F emp JSA&TCo bds 51 Southwick C Falls
James J molder bds 75 West
Jeremiah h 16 Emmett C Falls
Jeremiah J emp SManf'gCo h 112 West
Johanna hkpr 112 West
John emp JSA&TCo bds 13 Jackson C Falls
John mach bds 8 School
John teamster bds 16 Dwight
John bds 41 Middle C Falls
John emp DMCo bds 149 Exchange
John D polisher h 36 Emmett C Falls
John E rem to Spfd
John F emp B&TATCo h 28 Grove C Falls
John F emp FRCo h r 66 Montgomery C Falls
John F elect h 50 Emmett C Falls
John J mech bds 616 Broadway C Falls
John J emp JSA&TCo bds 76 Sheridan C Falls
John L h 18 Summer C Falls
Joseph Mrs emp CMCo bds 1 W Main C Falls
Josie emp DMCo bds 9 Tremont
Julia A dressmkr 112 West h do
Katherine T tchr bds 112 Belcher C Falls
Lizzie wid Patrick F h 71 Court C Falls
Margaret wid James h 75 West
Margaret wid Timothy h 616 Broadway C Falls
Mary wid Daniel M bds 50 Emmett C Falls
Mary wid John h 112 West
Mary emp CMCo bds 41 Middle C Falls
Mary A hkpr 16 Emmett C Falls
Mary R tchr bds 112 Belcher C Falls
Michael B emp O&TCo bds 356 Hampden
Michael D watchman B&TATCo h 107 Grattan C Falls

Shea
Michael F rem to Haydenville
Michael I physician 112 Belcher C Falls bds do
Michael J bartdr Chicopee House bds 112 West
Michael J emp JSA&TCo bds 76 Sheridan C Falls
Michael J mech bds 107 Grattan C Falls
Michael J polisher h 12 Emmett C Falls
Michael M emp S-DCo h 9 Jackson C Falls
Morris emp DMCo bds 26 Dwight
Patrick mech bds 107 Grattan C Falls
Patrick farmer h 542 Chicopee Will
Patrick h 51 Southwick C Falls
Patrick C emp CMCo h 36 Main C Falls
Patrick F emp JSA&TCo bds 51 Southwick C Falls
Patrick J emp DMCo h 4 Midway Plaisance
Patrick L emp PMShea bds 112 Belcher C Falls
Patrick M livery stable and undertaker 23 Church C Falls h 112 Belcher do
Patrick M emp FRCo h 13 Jackson C Falls
Patrick T emp JSA&TCo bds 616 Broadway C Falls
Peter watchman BCarpetCo h 901 Front C Falls
Richard J emp SManf'gCo bds 112 West
Thomas emp FRCo h 22 W Main C Falls
Thomas F gardener bds 112 West
Thomas J emp PSDFCo bds 36 Main C Falls
Thomas P emp B&TATCo bds 16 Emmett C Falls
Thomas T rem to Boston
William H emp DMCo h 33 School
William J foreman SBJCo bds 112 West
William P emp CMCo h 48 Main C Falls
Sheard Arthur h Chapel Aldenville
John emp FRCo bds 17 Reed av C Falls
Shebert Raoul emp DMCo bds 6 Perkins

Sheedy Arthur A Rev asst St Patrick's R C Church h 33 Columba C Falls
Sheehan Annie Mrs rem to Spfd
Daniel R lab h Chicopee Will
Elizabeth emp CMCo bds 47 Harvard C Falls
James F bds 36 West
John H emp JSA&TCo h 199 Main C Falls
Mary wid Thomas bds 47 Harvard C Falls
Maurice clk bds 169 Exchange
Patrick J emp S-DCo h 47 Harvard C Falls
Thomas emp DMCo bds 26 Dwight
Thomas lab h 36 West
Thomas jr gardener bds 36 West
William hod carrier bds 36 West
Sheehey Cornelius bds 13 Chapman
Hannah wid Cornelius h 13 Chapman
John lab bds 13 Chapman
Shehlakes John emp DMCo bds 4 Gardner rd
Sheldon A Eugene mgr SRenderingCo res W Spfd
Alfred emp B&TATCo bds 12 Maple C Falls
Arthur G rem to Ind Orchd
Frank E H clk S-DCo h 70 Pine C Falls
John R h 22 Lincoln C Falls
William rem to Ind Orchd
William M rem to Spfd
Shelley Frank B Mrs h 667 Grattan Aldenville
Frank E carp bds 667 Grattan Aldenville
Sheridan Mary emp DMCo rms 15 Dwight
St School Sheridan junc Taylor C Falls
Sherman Alvan W emp JSA&TCo bds 247 Grove C Falls
Amos G emp JSA&TCo bds 247 Grove C Falls
Lee B condr StRy h 60 Dwight
Nathaniel patternmkr h 247 Grove C Falls
Rest Home (for girls) Mrs Eleanor V Chapman matron 259 Chicopee
Sarah emp DMCo bds 8 Dwight
Shields Edward W clk O&TCo res Spfd
Shinkwin John J teamster h 30 Tremont
Thomas J teamster bds 30 Tremont
Sholes George W emp S-DCo h 12 Rumrill av C Falls
Shook Ruth steno FRCo res Spfd
Short George S emp JSA&TCo h 243 Grove C Falls
Shortsleeve Helen E steno bds 61 Muzzy C Falls
W Henry mach h 61 Muzzy C Falls
—see Courtemanche
Shumway Frank R farmer bds 298 Chicopee
Samuel H h 298 Chicopee
Sicard Eugene bds 789 Grattan Aldenville
Rose wid Napoleon h 789 Grattan Aldenville
Sidur Peter emp CMCo bds 54 Middle C Falls
Siegel Eloi clk 237 Exchange rms do
Slova Mrs dry and fancy goods 237 Exchange h do
Sikora Stanislaw lab bds 3 Gardner rd
Walenty emp SProvCo h 60 School
Silver Frank rem to Chateaugay N Y
Simard Delmar E h 146 Broadway C Falls
Henry bds 145 Belcher C Falls
Isaie carp h 103 Academy
Joseph rem to Spfd
Louise Mrs bds 145 Belcher C Falls
Sime Helen W nurse bds 131 Exchange
Simmons Lizzie Mrs emp DMCo bds 6 Perkins
Simonich Anton emp DMCo bds Granby rd
George engineer h Granby rd
Simonin Julius weaver bds 107 Edwards Aldenville
Simpson Benjamin lithographer h 35 Madison C Falls
Charles K painter and paper hangings 245 School h do
Clara B bds 63 Fairview av
Elizabeth wid James rem to S Hadley Falls
Fred rem to Pawtucket R I
George piano tuner 46 Pendleton av Will h do
John H rem to S Hadley Falls
Mary E wid Frank L h 63 Fairview av

William emp JSA&TCo bds 7 East C Falls
Sines Howard G h 46 Erline Will
Singleton Edward engineer DMCo h 154 School
Sinnott Michael emp S-DCo bds 38 Cochran C Falls
Sisitzky Sadie rem to Spfd
Sisters of Notre Dame Sister Loretta superior South n School
of St Francis (Polish) Sister Carola superior 540 Front
of St Joseph Academy Sister Justinian superior 291 Springfield
of St Joseph Convent 43 Sheridan C Falls
Sitasz Jacob emp SProvCo bds 63 Dwight
Stanislaw emp SProvCo bds 63 Dwight
Sitnik Jacob J grocer and meat market 43 Perkins h 40 Gilmore
Joe emp DMCo bds 15 Chestnut
Siudak John lab h 47 Dwight
Skawienski Wojciech emp CMCo bds 23 Court C Falls
Wojciech emp CMCo bds 59 Middle C Falls
Skehan James bds 112 West
Skiba Andrew lab bds 17 Depot
Frank emp JSA&TCo bds 20 Market C Falls
Jacob emp B&TATCo h 4 Canterbury av C Falls
John emp CMCo h 42 Main C Falls
Karol emp DMCo bds 20 Bullens
Simon emp DMCo bds 13 Miller
Skotnik Wojciech emp B&TATCo bds 6 Canterbury av C Falls
Skrobot Stanislaw emp DMCo bds 33 Coolidge rd
Skudakes Nicolos emp DMCo bds 4 Gardner rd
Skwierz Ignacy emp DMCo bds 53 Exchange
Michael lab h 34 Coolidge rd
Slachetka John lab h 3 Lawrence rd
Michael emp DMCo h 24 Coolidge rd
Slade Louis P principal High school h 122 Grape
Slapski Adam farmhand bds 12 Cabot
Slate Fred J milk dlr 329 East C Falls h do
Minnie O hkpr 131 Chicopee
William S emp B&TATCo h 25 Naomi C Falls

Slater Emma wid William bds 265 Grattan C Falls
Slattery Edward J filer h 21 Howard
James emp ASCo h 8 Gilmore
Lawrence J emp B&M freight house bds 8 Gilmore
Slawski Grzegorz emp CMCo bds 19 W Main C Falls
Grzegorz jr lab bds 19 W Main C Falls
Michael emp CMCo bds 19 W Main C Falls
Sleith Samuel carp h 39 Linden C Falls
Sligo James emp JSA&TCo h 104 Pine C Falls
Sliwa Andrew emp CMCo bds 41 Middle C Falls
John clk h 124 Exchange
John emp DMCo bds 4 Middle C Falls
Joseph lab bds 124 Exchange
Martin emp CMCo h 10 W Main C Falls
Stanislas shoemkr emp 68 Exchange bds 20 Park
Slowik John emp DMCo bds 6 Cabot
Joseph emp DMCo h 35 Coolidge rd
Stanislaw lab bds 36 Spruce
William emp DMCo bds 6 Cabot
Smagacz Blaciej emp FRCo h Sheridan c Ind Orchd rd C Falls
Smart Clarence emp JSA&TCo bds 20 Auburn
John lab h 69 Church F
Louis teamster h 20 Auburn
Peter emp JSA&TCo bds 20 Auburn
Smethers Thomas emp SManf'gCo h 4 Spruce
Smirma Evangelos emp CMCo bds 68 Grattan C Falls
George emp JSA&TCo bds 68 Grattan C Falls
Smit Francisek emp SProvCo h 8 Gilmore
Smith Albert J emp JSA&TCo h 3 Hamilton C Falls
Albert R foreman JSA&TCo h 27 Hilton C Falls
Alice steno JSA&TCo bds 21 Madison C Falls
Alice I dressmkr bds St James av n Spfd line C Falls
Andy R bds 791 N Chicopee Will
Anne A librarian city library bds 231 Springfield

Smith
Annie bds St James av n Spfd line C Falls
Arthur G emp JSA&TCo bds 22 Muzzy C Falls
Carrie S rms 29 Pearl
Charles engineer FRCo h 50 Linden C Falls
Charles A asst supt S-DCo h 47 Madison C Falls
Charles J farmer h St James av n Spfd line C Falls
Charles O chopper bds 180 Britton F
Clarence K emp S-DCo h 15 Lincoln C Falls
Della J bds St James av n Spfd line C Falls
Earl B foreman JSA&TCo h 51 Lincoln C Falls
Erminie E steno JSA&TCo bds 21 Madison C Falls
Fannie wid Edward emp SBJCo bds 21 Emerald
SMITH FRANK E real estate agent and fire insurance 87 Main C Falls h 143 East do—See p 1066
Frank H chauffeur h 68 Cochran C Falls
Frank H emp S-DCo h White n Waite av C Falls
Frank W (Warren Smith Pharmacy) 250 Exchange and mgr Smith's 6 Center bds 30 South
Frank W Mrs clk C Savings Bank bds 30 South
Fred foreman SManf'gCo bds 406 Front
Frederick L foreman JSA&TCo h 35 Arlington C Falls
George E rem to Mittineague
George G emp JSA&TCo h 51 Lincoln C Falls
Harry D h 24 Farmington Will
Harry E emp FRCo h 33 Linden C Falls
Henry J papermkr h 250 Britton F
Herman M asst bkpr CTTMfgCo res Holyoke
Irene L wid Quartus J rem to Holyoke
James farmer bds St James av n Spfd line C Falls
James emp ASCo h 14 Wintworth
James H emp JSA&TCo h 19 East st av C Falls

Smith
Jane K wid Samuel G bds 21 Grant
J Herbert emp JLPease h Gaylord c Grant
John porter Hotel De Gray C Falls bds do
John C mach h 914 Front C Falls
John F (Howard&Smith) 62 Market C Falls h 109 Broadway do
Kittie A steno bds 791 N Chicopee Will
Leon rem to Spfd
Louis B emp S-DCo rms 34 Lincoln C Falls
Lucia A wid Josiah h 19 Gilmore
Margaret H tchr bds 411 Front
Marion wid Daniel P rem to N Brookfield
Mary A wid George bds 37 Chestnut
Mary E wid Samuel A bds 187 Main C Falls
Mary E forewoman Taylor Bramley Co rms 151 Broadway C Falls
Mary F wid Charles N h 24 Grant
Maynard D rem to Chicago Ill
Oliver E emp ASCo h 231 Springfield
Paul U rem to New York City
Reuben B emp JSA&TCo h 22 Muzzy C Falls
Richard H farmer h 547 Broadway C Falls
Robert painter h 411 Front
Robert C emp JSA&TCo bds 51 Lincoln C Falls
Samuel E rem to Westfield
School Irene Will
Stephen W loomfixer h 27 Factory pl Will
Theodore L watchman JSA&TCo h 283 Broadway C Falls
Walter rem to S Hadley Falls
SMITH WARREN PHARMACY Frank W Smith Walter W Bradbury props druggists 250 Exchange—See p 1065
Wells B emp JSA&TCo bds 35 Arlington C Falls
Wilbur F washing compound mfr 791 N Chicopee Will h do
Wilfred A mach h 21 Grant
William mach bds 117 Court C Falls
William B emp JSA&TCo bds 22 Muzzy C Falls

William E emp CMCo h 21 Madison C Falls
William H rem to Hartford Ct
William R rem to Spfd
Smith's Frank W Smith mgr cigars and confec 6 Center
Smolensky Charles bds 816 McKinstry av Aldenville
Gottfried papermkr h 816 McKinstry av Aldenville
Smyt Wojciech emp DMCo bds 12 Canal
Snape Edward emp FRCo bds Granby rd n Grattan C Falls
Sarah A h Granby rd n Grattan C Falls
William H emp JSA&TCo h Granby rd n Grattan C Falls
Sniegowski Peter emp DMCo bds 47 Chicopee
Snirzek Stanislaw emp CMCo bds 6 Blake C Falls
Snow Arthur E clk h 34 Prospect Will
Dennis D plumber h 153 Center
Franklin J carp h 22 Center
Laura wid Henry h Burnett rd C Falls
Robert clk bds 34 Prospect Will
Snyder Albert T painter bds 259 Center
Andrew blksmith h 237 Center
Andrew J painter h 69 South
May wid Charles h 659 N Chicopee Will
William A clk h 37 Olivine Will
Sobon Andrew emp CMCo h 48 Middle C Falls
Socha Maciej emp DMCo bds 22 McKeag's av
Walenty emp SProvCo bds 73 Park
William lab h 27 Leonard
William emp SRenderingCo bds 20 Park
Soja Joseph emp CMCo bds 63 Middle C Falls
Maciej emp CMCo h 65 Middle C Falls
Michael emp CMCo bds 65 Middle C Falls
Sokolowski Jacob lab bds 22 Canal
John lab bds 11 Lawrence rd
John emp SProvCo bds 29 Emerald
Peter emp DMCo h 29 Emerald
Solen William grocer and meat market 11 Sheridan C Falls h 13 do

Solin Michael grocer and meat market 50 West h 48 do
Soloan Ellen Mrs bds 14 Chestnut
Solon Modiste teamster bds 33 Arthur Will
Sonczak Stanislaw emp DMCo bds 74 School
Sorton Albert h 561 Chicopee Will
Soucy Theodore emp FRCo bds 63 Market C Falls
Soulard Frank emp DMCo bds 3 Kendall ct
Soulomb Frank bds 3 Kendall ct
Southier Joseph threadwkr h Granby rd F
Southwick William H h 182 East C Falls
Soutiere Angeline emp FRCo rms 25 Broadway C Falls
Peter emp B&TATCo bds 146 Main C Falls
Sowa John lab bds 238 Exchange
William emp DMCo h 65 Cabot
Sowles Ira S emp FRCo bds 30 Market C Falls
Spakanik Michael emp JSA&TCo bds 29 Blake C Falls
SPALDING A G & BROS MANF'G CO mfrs of athletic and sporting goods iron founders bronze statuary opp Center depot—See p 1065
Sparks Edward C bkpr Spfd h Roosevelt av
Spaulding Fannie wid Phineas bds 340 Grove C Falls
Spear Elbert F letter carrier rms 91 Main C Falls
Louisa L wid Silas W h 90 Walnut C Falls
Spears Oliver J h 135 Prospect Will
Speliopoulos Stephen h 58 Grattan C Falls
Spellman Charles E rem to Spfd
Helen emp DMCo bds 62 Perkins
Mary wid Thomas h 400 Front
Thomas F emp SManf'gCo bds 400 Front
Spence David meat market and grocer 155 Cochran C Falls h 21 Southwick do
David R clk 155 Cochran C Falls h 23 Southwick do
Robert J clk 155 Cochran C Falls bds 21 Southwick do
Spencer Frank pumpwkr bds Ann F
Frederick B yeast peddler 91 Cabot h do

H Raymond clk 212 Exchange bds Kendall House
Mary Ann wid John h Ann F
William V emp LKMCo h 22 Arlington C Falls
Spiewak Ludwik millhand bds 12 Bullens
Michael lab bds 21 Court C Falls
Spillane Lillian wid Jeremiah h 23 Olivine Will
Thomas rem to Rockville Ct
Spooner Charles E (GeorgeEPreston& Co) 27 Center res S Hadley
Spring Ada A wid Milo W h 13 Myrtle —see Fontaine
Springfield Breweries Co (Hampden Branch) brewers N Chicopee n depot Will
Chicopee and Chicopee Falls Express Linus P Miles prop r 81 Maple C Falls
SPRINGFIELD FACING CO Luman S Brown prop mfrs foundry facings N Chicopee n depot Will—See adv Spfd dept
Motor Co (William Ferguson Walter W Swazey jr H Fred King) marine motor mfrs 310 Grattan C Falls
Rendering Co tallow hides and soap Plainfield
Spruce Street School 16 Spruce
Squires Asa P patternmkr h 381 Broadway C Falls
Sroka Michael emp CMCo h 57 Middle C Falls
Stachowicz John emp DMCo bds 12 Canal
Stanislaw emp CMCo bds 53 Middle C Falls
Stack Katherine A bds 146 South
Mary T hkpr 146 South
Morris F emp JSA&TCo h 129 Center
Patrick lab h 32 Wyman
Thomas A rem to New York City
Stadnicki Michael emp DMCo bds 124 Exchange
Peter emp SProvCo bds 60 School
Wojciech emp DMCo h 63 School
Stafford Lewis F rem to Chicago Ill
Stalman Philip rem to S Hadley Center
St Amour Mary wid Domenic h 3 Charles C Falls
Walter emp PJEnright bds 3 Charles C Falls
William rem to Malone N Y

Standard Oil Co station N Chicopee n depot Will
St Ann's Church Church c Britton F
Star Theatre Arthur J Langlois prop moving pictures 61 Cabot
Stark August emp S-DCo rms 109 Church C Falls
Starzyk Boleslaw lab bds 13 Chicopee
Joseph shoes and fancy goods 160 Exchange h 15 Chestnut
Joseph emp CMCo h 57 Middle C Falls
Michael emp CMCo bds 57 Middle C Falls
Michael millhand h 20 Miller
Mike emp CMCo bds 64 Middle C Falls
STARZYK PAUL P clothing men's furnishings shoes hats jewelry etc 258 and 260 Exchange h 526 Front—See p 1065
Stasiak Michael emp SProvCo h 60 School
Stasiowski John lab bds 45 Front
Joseph emp CMCo h 96 Grove C Falls
Joseph music tchr h 51 Grove C Falls
St Aubin Alexander enameler bds 153 School
Golde bartdr h 26 Miller
Rose Mrs boarding house 153 School
Stavridi Anna Mrs h 23 Coolidge rd
Dimitrio emp DMCo bds 23 Coolidge rd
St Clair Emery emp SRenderingCo h N Main n Plainfield
St Cyr Alfred photo agt bds 36 Erline Will
Anna variety store 239 Exchange bds 454 Front
Arthur blanketmkr h 36 Erline Will
Clovis emp JSA&TCo bds 7 Dwight
Etienne rem to Meriden Ct
Francois h 379 Front
Fulgence carp bds 7 Dwight
Joseph carp bds 7 Dwight
Leander F barber bds 379 Front
Mathilde wid John B h 7 Dwight
Patrick emp JSA&TCo bds 95 Exchange
Theodore carp h 32 West
William polisher bds 379 Front
St Denis Elizabeth rem to N Adams
Rosie rem to N Adams

Steamer No 1 Springfield junc Grape

Stearns Catherine F Mrs rem to Holyoke

Edward P emp LKMCo bds 22 Arlington C Falls

Stebbins Albert N clk B&M freight depot bds 20 Grant

Annie E clk JSA&TCo bds 20 Grant

Carrie M clk City Clk's office bds 290 Front

Charles E station agt Chicopee junc h 20 Grant

Fred H rem to New York

George h Dale n Stebbins Aldenville

George E emp S-DCo h 28 Casino av

John S rms 163 East C Falls

Leontine Mrs h 39 Linden C Falls

Martha A wid Albert W h 290 Front

Moro D rms 20 Grant

Murty painter h Prospect F

Murty jr painter h Prospect F

Willard A mgr WUTelCo Chicopee station rms 34 Pearl

William H foreman h 396 Montcalm F

Stec Frank emp DMCo bds 44 Front

Frank emp DMCo bds 18 Coolidge rd

Joe emp DMCo bds 10 Miller

Michael lab bds 88 Exchange

Sobestyan emp DMCo bds 19 School

Wawrzyniec emp DMCo bds 44 Front

Stedman Benjamin emp EPStedman 243 Chicopee bds do

Edward P farmer h 243 Chicopee

Lucy W bds 243 Chicopee

Stefanik Joseph emp DMCo h 19 Park

Stanislaw emp SProvCo h 69 Exchange

Stanislaw emp DMCo h 25 Depot

Wojciech emp DMCo h off Chicopee n railroad

Stein Charles A adv mgr JSA&TCo rms 159 Broadway C Falls

Stempek Wicenty farmhand h Chicopee n McKinstry av Will

Stepczyk Joseph emp JSA&TCo bds 23 Court C Falls

Stephenson—see Stevenson

Sterejus Constantinos bds 68 Grattan C Falls

Sterios Athanos emp JSA&TCo bds 68 Grattan C Falls

Sterling John h New Ludlow rd c Lombard F

Sterrett Minnie emp DMCo bds 5 Perkins

Robert H overseer DMCo h 23 Pearl

Stevens Band Edward H Elder leader 67 Washington C Falls

Stevens-Duryea Co mfrs automobiles r 65 Main C Falls

Fred emp S-DCo bds 58 Cochran C Falls

J Arms and Tool Co mfrs firearms 86 Broadway C Falls

Stevenson Archibald emp JSA&TCo h 90 Springfield

James emp B&A bds 320 Hampden

Leon C yardman B&M freight depot bds 20 Auburn

Robert polisher bds 320 Hampden

Samuel D emp DMCo bds 9 Dwight

William rem to Spfd

William emp FRCo h 9 Dwight

Wilson polisher bds 320 Hampden

Stewart George foreman JSA&TCo h 19 Bell

John rem to Holyoke

M Agnes bkpr Spfd bds 19 Bell

St Francis (Polish) Convent 540 Front

Napoleon blksmith and painter and prop Oil Tempering Spring Co 152 Main C Falls h do

St Germain Albert bds Pendleton av Will

George barber h Granby rd F

Philiodophe h Pendleton av Will

Stiles Sarah A wid Charles S h 36 Summer C Falls

Stillwell James M bds 41 East C Falls

Mary L wid John bds 41 East C Falls

Stimpson John pumpmkr h 60 Ann F

St Jacques Edmond h 35 Newton Will

Joseph millhand h 23 St Jacques av F

St Jean Arthur emp JSA&TCo h 39 Charles C Falls

Francois X h 14 Hampden Will

Jean B carp h 536 Britton F

Lena bds 14 Hampden Will

William emp JSA&TCo h 173 Main C Falls

St Joachim R C Church 41 Maple C Falls
St John Alexander carp h across suspension bridge C Falls
Annie Mrs h r 82 Chestnut
Elias farmer h Ind Orchd rd n pumping station C Falls
Euclide carp bds across suspension bridge C Falls
Napoleon emp JSA&TCo h Granby rd n Grattan C Falls
Rosie weaver bds 265 Grattan C Falls
Theophile mech bds 30 Perkins
St Joseph's Convent sister superior Sister Mary Stella 43 Sheridan C Falls
Convent School Montgomery c Columba C Falls
Temperance Society Hall 56 Perkins
St Laurent Joseph bartdr Wildes Hotel C Falls bds do
St Lawrence Bridget Mrs h 58 Cross
James F mech bds 58 Cross
James J mach bds 96 South
John J bds 58 Cross
John S emp JSA&TCo bds 68 Tremont
Patrick bds 96 South
St Louis Francois plasterer h 37 Whitman Hall
St Marie Alfred emp SManf'gCo h 121 Belcher C Falls
Alphonse emp JSA&TCo h 73 Grove C Falls
Basile emp JSA&TCo bds 79 Grove C Falls
Charles bds r 34 Sheridan C Falls
Chrycostome h 79 Grove C Falls
Edward h r 34 Sheridan C Falls
Henri emp JSA&TCo bds 56 Wells av C Falls
Henry clk 95 Main C Falls h 71 Market do
Joseph driver 51 Main C Falls h 73 Grove do
Louis loomfixer CMCo h 76 Grove C Falls
Narcisse elect JSA&TCo h 22 Cochran C Falls
Samuel rem to Spfd
William G bootblack 92 Main C Falls bds r 34 Sheridan do
—see Thivierge
St Michael's R C Cemetery Hampden n Spfd line

Stockwell Luther J condr HStRy h 916 Chicopee Will
Stoddard Annie G Mrs dressmkr 760 Front C Falls bds do
Brenda A clk JSA&TCo bds 760 Front C Falls
Fannie M bds 13 Howard
Frank D shipping clk Spfd bds 53 Lemuel av
Harriet B bkpr Spfd bds 53 Lemuel av
Mary K wid Frank S h 53 Lemuel
S Jane wid Emory B h 13 Howard
Stolarz Stanislaw emp CMCo h 63 Middle C Falls
Stone James O cabinetmkr h Prospect F
Mary J bds 272 Chicopee
Merton A h Prospect F
Perley K emp S-DCo bds White n Waite av C Falls
Warren F farmer h 272 Chicopee
Willard B emp S-DCo bds Wildes Hotel C Falls
William rem to Spfd
—see St Pierre and Durocher
St Onge William carp h 29 Naomi C Falls
Stopa Martin emp DMCo bds 53 Chestnut
Onufry emp DMCo bds 53 Chestnut
Storcz Adam emp DMCo bds 47 Chicopee
Stormes Homer insp JSA&TCo bds Wildes Hotel C Falls
Storms Frank F pres Page-Storms Drop Forge Co ft Depot h 257 Broadway C Falls
Stoughton Annie R cashier FRCo bds 27 Lincoln C Falls
St Patrick's R C Cemetery Ind Orchd rd n Sheridan C Falls
Church Sheridan c Jackson C Falls
Convent School Montgomery c Columba C Falls
St Peter Archie emp JSA&TCo h Dale n Stebbins Aldenville
Archine emp S-DCo bds 15 Grove C Falls
Josephine Mrs h Dale n Stebbins Aldenville
Rose bds Dale n Stebbins Aldenville
St Pierre Alfred carp h 20 Kimball
Stronczek Michael emp DSCourtney bds 11 West

Stratton Helen L wid James B h 1023 Chicopee Will
  J R rem to Spfd
Streeter Fred A emp DMCo h 147 Exchange
Stretch Mary emp DMCo bds 6 Chestnut
Strickland Frank B treas Burtworth Carpet Co h 223 Springfield
Stringer Martha emp DMCo bds 194 Front
Strong Jane wid Joseph bds Clough dist Ind Orchd rd C Falls
St Rose de Lima Church 594 Grattan Aldenville
Strychas Frank h 32 W Main C Falls
  John emp CMCo h 53 Middle C Falls
  John emp CMCo bds 50 Middle C Falls
  John farmhand bds 52 Cabot
  John emp CMCo bds 67 Middle C Falls
  Joseph emp BCarpetCo bds 13 W Main C Falls
  Joseph emp CMCo bds 50 Middle C Falls
  Joseph jr emp CMCo bds 50 Middle C Falls
  Ludwik emp CMCo h 7 W Main C Falls
  Stanislaw emp CMCo bds 54 Middle C Falls
  Wojciech emp CMCo h 80 Grove C Falls
Strzepek Frank emp DMCo h 9 Cabot
  Jacob emp DMCo h 92 Exchange
  Michael emp CMCo bds 63 Middle C Falls
  Sobestyan lab bds 52 Front
  Stanislaw emp DMCo bds 9 Cabot
St Stanislaus Church (Polish R C) 550 Front
  School (Polish) Brandon n Front
Stuart James B toolmkr h 125 Broadway C Falls
  William mach h 169 Irene Will
  —see Stewart
Stuebing Minna M wid Carl h 47 Farmington Will
St Urbain Sister superior Convent Immaculate Conception h Cabot c Center
Sturtevant Dennison M farmer h 319 Chicopee
Stusik John emp DMCo bds 1 Gardner rd

Stutters Thomas engineer h 37 Pendleton av Will
Such Henryk lab bds 9 Lawrence rd
  John emp DMCo bds 37 Front
  Joseph emp DMCo h 14 Miller
  Thomas carp bds 782 Front C Falls
Sudsberry Benjamin mail carrier h 180 Britton F
  Gedeon papermkr bds 180 Britton F
Sudyka Stanislaw emp ASCo h 14 Chestnut
Sukala Joe emp DMCo bds 28 Emerald
  Wojciech emp DMCo h 25 School
Sullivan Agnes emp S-DCo bds 59 Belcher C Falls
  Alice emp S-DCo bds 59 Belcher C Falls
  Alice bkpr 108 Main C Falls bds 61 East do
  Bros (John F Sullivan) meat and fish market 108 Main C Falls
  Catherine emp DMCo bds 22 Wyman
  Catherine wid James h 22 Wyman
  Daniel J rms 235 Exchange
  Dennis E assembler bds 42 Kimball
  Edward J deputy sheriff h 69 East C Falls
  Ellen h 62 Perkins
  Ellen bds 232 Front
  Eugene A emp city bds 22 Wyman
  Eugene J tillerman CFD h 70 Park
  Eugene M mgr bottling dept Flanagan Bros 150 Exchange h McKinstry av n railroad
  Eugene M emp DMCo h 11 Midway Plaisance
  E William milk dlr St James av n Spfd line C Falls bds do
  Frances G bkpr CGasLightCo res Spfd
  Frank E clk 108 Main C Falls bds 61 East do
  Helen A bds 75 Abbey
  Helen C bkpr O&TCo res Spfd
  James policeman h 61 East C Falls
  James rem to Spfd
  James F brazier bds 67 Sheridan C Falls
  Jeremiah F emp LKMCo bds 70 Taylor C Falls

Sullivan
John emp DMCo h 48 West
John emp 125 Main C Falls bds 23 W Main do
John emp FRCo bds 554 Broadway C Falls
John farmer h 421 Chicopee Will
John A rem to Spfd
John B emp SManf'gCo h 74 Montgomery C Falls
John D rem to Holyoke
John D mason 144 Belcher C Falls h do
John F mason h 28 Wyman
John F mason bds 144 Belcher C Falls
John F (Sullivan Bros) 108 Main C Falls bds 18 Walnut do
John F bds 75 Abbey
John H die sinker bds 36 Taylor C Falls
John J emp 123 Main C Falls rms 112 do
John J clk bds 11 Midway Plaisance
John L mach bds 42 Kimball
John L blksmith 20 Montgomery C Falls h 2 Sheridan do
Kate wid Michael bds 41 Middle C Falls
Kate T dressmkr 36 Taylor C Falls bds do
Katherine E (MTGriffin&Co) 234 Exchange bds 111 do
Katherine T emp DMCo bds 22 Wyman
Margaret h 138 Center
Margaret J timekpr Holyoke bds 36 Taylor C Falls
Margaret J hkpr 179 Montgomery C Falls
Mary wid Eugene h 554 Broadway C Falls
Mary wid James rem to Spfd
Mary wid John h 36 Taylor C Falls
Mary dressmkr 22 Wyman bds do
Mary bds 339 Grattan C Falls
Mary h Walnut n Belcher C Falls
Mary bds 23 W Main C Falls
Mary A bds 42 Kimball
May F music tchr 73 Chapin bds do
Michael lab h 70 Taylor C Falls
Michael emp FRCo bds 554 Broadway C Falls
Michael lab h 67 Sheridan C Falls
Michael jr emp CMCo bds 70 Taylor C Falls

Sullivan
Michael A emp CMCo bds 6 W Main C Falls
Michael H polisher h 18 Walnut C Falls
Michael H foreman city bds 144 Belcher C Falls
Michael J fireman CFD bds 36 Taylor C Falls
Michael J music tchr 73 Chapin h do
Morris J emp JSA&TCo h 28 Wyman
Norah Mrs h r 128 Montgomery C Falls
Patrick bds 39 Emmett C Falls
Patrick J tinner emp 252 Exchange bds 36 Taylor C Falls
Patrick J (Sullivan&Baron) 204 Exchange h 62 Perkins
Patrick M emp LKMCo bds 70 Taylor C Falls
Thomas h 75 Abbey
Thomas emp FRCo bds 554 Broadway C Falls
Thomas A emp S-DCo bds 75 Abbey
Thomas B emp JSA&TCo h 324 Grove C Falls
Timothy A emp JSA&TCo bds 70 Taylor C Falls
William A apprentice bds 144 Belcher C Falls
William J blksmith bds 2 Sheridan C Falls
& Baron (Patrick J Sullivan Frank J Baron) men's furnishings and shoes 204 Exchange
Sundquist August rem to Duluth Mich
Superintendent of Schools office City Hall
of Streets office City Hall
Surdyka Frank emp SProvCo bds 20 Park
Surgenor Elizabeth wid Simon bds 432 Front
Suroweic August emp DMCo bds 30 Canal
Sutcliffe James h 259 Britton F
Swallow Daniel E rem to Spfd
Swarts Edna cashier bds 216 Chicopee
Elwood P farmer h 216 Chicopee
Swazey Walter W jr (Springfield Motor Co) 310 Grattan C Falls res Spfd
Sweeney Daniel M polisher h 192 Sheridan C Falls
Sweet Arthur rem to Hartford Ct

  - Burton W emp JSA&TCo h 40 East C Falls
- Swierad Joseph emp CMCo bds 13 W Main C Falls
- Swift Herbert rms 259 Center
  - James painter emp 52 Springfield h 73 Center
- Swinicki Edward emp DMCo bds 8 Cabot
- Swul John emp CMCo bds 80 Grove C Falls
  - Peter emp CMCo h 56 Middle C Falls
- Sypek Adam emp DMCo bds 47 Perkins
  - Antoni emp DMCo h 14 Lawrence rd
  - Joe emp DMCo h 5 Lawrence rd
  - Michael emp CMCo bds 62 Middle C Falls
  - Pawel lab h 47 Perkins
- Syrek Grzegorz emp SProvCo h 28 Emerald
  - Stanislaw lab bds 238 Front
  - Wojciech cigars and pool room 41 Grove C Falls h 58 Court do
- Szafran Stanislaw emp DMCo bds 49 Abbey
- Szajdek Antoni variety store 66 Exchange h do
- Szarek Frank emp DMCo bds 12 Cabot
  - John emp DMCo bds 39 Chicopee
  - Michael emp DMCo bds 46 Front
  - Wicenty bds 6 Blake C Falls
  - Wojciech emp DMCo h 46 Front
- Szatek John emp DMCo bds 21 Chicopee
- Szczepanik Pawel emp DMCo bds off Chicopee n railroad
- Szczur John emp DMCo h 2 Lawrence rd
  - Kazimierz emp DMCo bds 65 Cabot
  - William emp DMCo bds 65 Cabot
- Szczypien John emp DMCo bds 65 Cabot
  - Thomas emp DMCo bds 65 Cabot
- Szczyrbinski Wladyslaw lab h 8 Bullens
- Szela John emp SProvCo bds 65 Exchange
- Szelag Wladyslaw lab bds 46 Main C Falls
- Szeliga Jacob emp CMCo bds 6 Canterbury av C Falls
  - Jacob emp CMCo bds 4 Canterbury av C Falls

- Szerlag Blarzej emp CMCo bds 19 Blake C Falls
- Szetela Ignacy emp ASCo bds 219 Exchange
  - L W barber emp 53 Grove C Falls bds 51 do
  - Simon emp DMCo h 52 Front
- Szmusz Joseph emp DMCo h 35 Chicopee
- Szolasz Michael emp DMCo bds 178 Exchange
- Szopa Andrew emp DSCourtney bds 20 Front
- Szot Frank emp DMCo h 76 Park
  - Michael emp FRCo bds 13 W Main C Falls
- Sztuczynski Wojciech emp CMCo bds 41 Blake C Falls
- Szuber Joseph emp DMCo bds 11 Lawrence rd
- Szulc Alex emp SManf'gCo h 36 Wyman
- Szumny Thomas emp DMCo h 36 Front
- Szydlo Zygmund mech bds 15 Chestnut
- Szymanski John lab h 59 Exchange
- Szymczyk Joseph emp CMCo h 4 W Main C Falls
- Szymkiewicz Adam emp DMCo bds 12 Cabot

- TABAK JOHN emp SProvCo bds 61 School
  - Joseph rem to Ware
- Tabaka Stanislaw lab h 32 Emerald
- Tades Dimos emp DMCo bds 27 Coolidge rd
  - Nicolos emp DMCo h 27 Coolidge rd
  - Panos emp DMCo bds 27 Coolidge rd
- Taft Richard M O rem to Shelburne Falls
- Talusnak Jozef bds 296 Front
- Tanguay Francois rem to Hawley
  - Joseph mech bds 192 Front
  - Philias rem to Hawley
- Tanner A G rem to Cohoes N Y
- Tarbell Fred L mech h 15 Maple C Falls
  - Newell I bds 115 Broadway C Falls
  - Raymond F student bds 15 Maple C Falls
- Tarte Hector h 44 Church F
- Tatro John B painter h 53 Whitman Will
  - William P mgr The Gem bds 88 Grove C Falls

Tatro
—see Tetrault
Taylor Albert E sec and treas Taylor Bramley Co r 61 Grove C Falls h 57 Washington do
Albert E emp S-DCo bds Hotel De Gray
Alexander watchman DMCo h 159 Exchange
Arthur M bkpr SRenderingCo bds 125 Broadway C Falls
Bramley Co The mfrs knit goods r 61 Grove C Falls
Charles A h 99 Church C Falls
Cornelia S bds 21 Arlington C Falls
Electa B wid James E h 71 Church C Falls
Elizabeth Mrs rem to Holyoke
Elizabeth R bds 21 Arlington C Falls
Elmer R groceries and hardware 103 Main C Falls h 86 East do
Frank S h 123 Court C Falls
George S treas B&TATCo 8 Montgomery C Falls and pres Chicopee Falls Savings Bank h 58 Church do
James J foreman SManf'gCo h 429 Front
Jessie B bds 41 East C Falls
John rem to Spfd
John C h 23 Chapman
Louise B wid Anson C h 41 East C Falls
Mary wid John h 18 Dublin
Nellie tchr bds 71 Church C Falls
Roger bds 26 Dwight
Rose emp DMCo bds 18 Dublin
Ruth L clk FRCo bds 86 East C Falls
Samuel weaver DMCo bds 56 Dwight
Thomas emp SManf'gCo bds 26 Dwight
William bds 339 Front
William emp SManf'gCo bds 159 Exchange
William G grocer 160 Cochran C Falls h 162 do
Techman Kazimierz lab bds 19 Park
Tecza Wladyslaw emp JSA&TCo bds 26 W Main C Falls
Wladyslaw emp DMCo bds 22 Canal
Teczar Ignacy emp FRCo bds 2 West Main C Falls
Joseph lab bds 20 Front

Teczek
Teczek Wicenty emp DMCo h 53 Chestnut
Tefs Johanna wid Daniel bds 129 Prospect Will
Tellier Ferdinand foreman h 61 John Will
Telmosse Joseph A emp DMCo h 89 Bell
Temperance Hall 56 Perkins
Temple Carroll L bds 24 Casino av
Eliza wid Reuben h 46 Walnut C Falls
Melvin F emp PNCo bds 46 Walnut C Falls
Oscar W com trav h 24 Casino av
Tenney George J rem to Vermont
James O emp B&M h 49 Cabot
Teodoracos Themistocles emp DMCo bds 10 Lawrence rd
Terrault J Henry emp PNCo bds 50 Linden C Falls
Octavie wid Joseph h 50 Linden C Falls
Terrell Addie wid Lewis rem to Meriden Ct
Robert B bds 32 Lincoln C Falls
Terrien Adolphus T salesman h 31 John Will
Frank emp 101 Main h 85 Church do
Fred rem to Moore's N Y
George rem to Moore's N Y
Oliver J h 37 Walter Will
Terry Jesse steno S-DCo bds 26 Wintworth
Tessier Hildege Louis foreman h 811 Chicopee Will
Tetrault Adelard emp JSA&TCo h 52 Grattan C Falls
Antoine emp JSA&TCo h 76 Court C Falls
Arthur polisher bds 164 Main C Falls
Emery carp h 164 Main C Falls
Ferdinand emp S-DCo h 4 Taylor C Falls
Hormisdas driver h 22 Leary av C Falls
John painter h 75 Grove C Falls
Moses emp JSA&TCo h 56 Wells av C Falls
Moses J foreman JSA&TCo h 239 Grattan C Falls
Noe drop forger h 762 McKinstry av Aldenville
Telesphore emp JSA&TCo bds 52 Grattan C Falls
Victor M h 775 N Chicopee Will

Tetrault
William bds 88 Grove C Falls
Tewksbury Lena M tchr bds 104 Grape
Thelesphod Hoale watchman DMCo h 5 Kendall ct
Theofilogian James emp DMCo h 50 Front
Theriaque Barnabe emp CMCo h 58 Main C Falls
Theroux Isidore polisher bds 84 Front
John polisher bds 84 Front
Louis pumpwkr h 504 Britton F
William emp DMCo bds 85 School
William H emp JSA&TCo bds 14 West
Therriault Aime emp S-DCo bds 23 Trilby Aldenville
Arthur emp S-DCo h 23 Trilby av Aldenville
Thessonik Simon emp DMCo h 23 Coolidge rd
Thetreault Frank J truckman 126 Skeel Will h do
Orillia wid Joseph H hkpr 98 Dwight
Thibault John polisher h 50 Linden C Falls
Thibodeau Albina dressmkr 91 Exchange bds do
Camille emp DMCo bds 91 Exchange
Charles painter bds 88 Front
Charles emp JSA&TCo bds 92 Market C Falls
Gilbert watchman CMCo h 91 Exchange
Pierre engineer h 874 Chicopee Will
Third Congregational Church Springfield c Pearl
Thivierge Marie L wid Edouard h 6 Leary av C Falls
—see St Marie
Thomas Alice E wid George H principal grammar school rms 16 Summer C Falls
Carl rem to Worcester
Charles H h 16 Summer C Falls
Fred farmer h Burnett rd off Ind Orchd rd C Falls
Frederick motorman h 554 Grattan Aldenville
Frederick J mason bds 14 Kimball
Mary J emp DMCo bds 14 Kimball
Robert steamfitter bds 14 Kimball
Thompson Andrew polisher h 13 Chapman

Thompson
Charles H h 181 Center
Charles W emp SManf'gCo bds 84 Springfield
Fred Howard mach h 84 Springfield
George foreman h 43 Whitman Will
George A emp B&M bds 88 Prospect Will
George I mach h 26 Hampden Will
Henry clk 6 Church C Falls bds 98 Main do
James D papermkr h 21 Pendleton av Will
John emp B&TATCo h 60 Montgomery C Falls
John h 88 Prospect Will
John & Son (Watson A Thompson) grocers and newsdlrs 1054 Chicopee Will
Joseph N clk bds 88 Prospect Will
Louis F emp SManf'gCo h 472 Front
Malina wid William h Rumrill av C Falls
Mary E tel opr bds 84 Springfield
Mary E wid John h 397 Front
Selena wid Prentice E h 26 Hampden Will
Watson A (John Thompson & Son) 1054 Chicopee Will bds 88 Prospect do
William polisher bds 76 Front
William h 25 Factory pl Will
William H clk FRCo bds 42 Monroe C Falls
William M policeman h 37 Erline Will
Thomson Archibald emp S-DCo h 156 East C Falls
Thorneywork William emp JSA&TCo h 51 Madison C Falls
Thornton Frank A rem to Spfd
Michael watchman SProvCo h 161 Center
Michael J rem to Spfd
William rem to Spfd
Thorpe Harriet wid Sherlock bds 40 East C Falls
Thrasher William T tinsmith emp PJEnright h 43 Lemuel av
Thurston William H emp DMCo bds 169 Exchange
Tibbetts Nathan W painter h 36 Forest Will
Tierney Elizabeth emp DMCo bds 30 Perkins

Tilley Norris reed mfr Spfd h 277 Springfield
Tilton Ida rem to Ashland
Tingdahl Walfrid J mech h 825 Chicopee Will
Tinkham George S papermkr h 214 Britton F
Joseph A rem to Holyoke
Tisdell Telesphore painter h 602 Grattan Aldenville
Tobin Bridget wid Michael J h 29 Center
Edward bds 29 Center
Ellen wid John h 13 Emerald
Joseph bds 29 Center
Michael F emp SManf'gCo bds 29 Center
Tobor John lab bds 16 Chestnut
Todd E Arnold clk bds 98 Grove C Falls
James clk bds 265 Chicopee
Walter L clk 286 Exchange res W Spfd
Toepfert Herman janitor Turn Hall and knit goods mfr Keeler av F h do
Otto h 178 Montcalm F
Tomala John lab bds 9 Cabot
Tomidajowicz Joseph emp DMCo bds 124 Exchange
Tomkiewicz Frank emp DMCo h 20 Ash
Tomkowicz Antoni emp DMCo bds 26 Cabot
Tomlette Nautal baker bds 48 Montgomery C Falls
Verus painter h 48 Montgomery C Falls
Tomlinson Edmund clk h 400 Front
Henry compositor bds 51 Fairview av
Joseph painter h 90 Springfield
Thomas watchman ASCo h 51 Fairview av
William emp ASCo h 312 Chicopee
William H purchasing agent SManf'gCo h 55 Fairview av
Toole—see Touhill
Toomey Frederick A toolmkr bds 29 Chapman
Lawrence W emp JSA&TCo h 29 Chapman
Martin emp JSA&TCo bds 52 Walnut C Falls
Mary E emp DMCo bds 30 Perkins
Michael rem to W Spfd
Patrick J emp JSA&TCo h 52 Walnut C Falls

Topier Frederick carp h 15 Miller
Joseph emp B&M bds 14 Chestnut
Louis C bds 15 Miller
Topor Joseph emp CMCo h 45 Linden C Falls
Martin emp DMCo h 45 Front
Mike emp DMCo bds 196 Exchange
Wojciech emp DMCo h 52 Cabot
Torrance Albert I foreman sword dept ASCo res Spfd
Toton Antoni emp DMCo bds 30 Canal
Joseph lab bds 30 Canal
Joseph lab h 14 Chapman
Tougas Octave blanketmkr h Granby rd F
Touhill Daniel J teamster bds 78 Chestnut
John J bds 78 Chestnut
Thomas h 8 Wedge's ct
Tourigny Philippe rem to Bridgeport Ct
Tourtellott George W foreman NYNH &H h 1012 Chicopee Will
Tower Frederick R h Hampden c Hartford Will
Lillian J bds Sherman rd n town line
Towig David emp JSA&TCo bds Wildes Hotel C Falls
Towne Eugenia S T wid Orange C h 938 Chicopee Will
Florence E T bds 938 Chicopee Will
Mary W wid John C bds 129 Court C Falls
Tracy Ellen emp 30 Perkins bds do
Kate emp DMCo bds 30 Perkins
Maria wid Charles h 320 New Ludlow rd F
William C toolmkr h 82 Center
Travis James farmer h Sheridan bey Ind Orchd rd C Falls
Trehey Lizzie h 25 Grove C Falls
Trehy Ellen wid David h 25 Chapman
George A emp DSCourtney bds 25 Chapman
Jeremiah F clk 233 Exchange bds 25 Chapman
John gardener rms 42 Brandon
John W mech h 68 Tremont
Michael mach h Chapin c Clinton
Michael J molder bds Chapin c Clinton
Trela Joseph lab bds 47 Perkins
Peter emp CMCo h 23 Court C Falls

Tremblay Adam rem to Hartford Ct
Adjuteur driver h 38 Prospect Will
Albert J clk 212 Exchange bds 87 do
Armand bds 4 Dublin
Fournier emp DMCo bds 11 Dwight
Fred oil dlr 19 Emerson Will bds do
Henry h 13 Yvonne Will
Henry E mech h 29 Blanche Will
Joseph A h 5 Broadway C Falls
Joseph A blksmith Prospect opp depot Will h 19 Emerson do
Joseph A jr bds 30 Perkins
Joseph B agt Standard Oil Co h 19 Emerson Will
Julius painter h 11 Dwight
Mary J rem to Spfd
Rose A rem to Spfd
Treffle soapmkr bds 11 Dwight
Victor barber 89 Exchange h 379 Front
—see Trumbull
Tremble Albert drug clk bds 87 Exchange
Azarie emp DMCo bds 39 School
Edward emp SManf'gCo bds 39 School
Henry emp DMCo h 87 Exchange
Pierre h 39 School
Tripple Charles bds 46 Erline Will
Troszczynski Adam emp SManf'gCo h 16 Depot
Truax Charlotte E wid Clarence E hkpr 636 Chicopee Will
Truchon Joseph rem to W Spfd
Trudell Donat lab bds 5 Midway Plaisance
Joseph carp h 164 Center
Peter h 5 Midway Plaisance
True Thomas emp DMCo h 3 Cottage yd
Trumbull Eugene T emp JSA&TCo h 26 Cochran C Falls
William H shoes and men's furnishings 119 Main C Falls h 254 do
Tryba Joseph lab bds 47 Chicopee
Michael emp DMCo bds 47 Chicopee
Trzeciak Stanislaw pres Polish Co-op Co 236 Front bds 21 Chicopee
Tuck George H rem to Spfd
Tuleja Joseph grocer and meat market 37 Grove C Falls h 35 do

Tullar Allen H emp FRCo h 115 Broadway C Falls
Cerelia wid Edward bds 115 Broadway C Falls
Tully Daniel F Rev rem to Wisconsin
Margaret wid William h 278 Center
Tupaj Walenty groceries and meat 61 Dwight h 47 do
Tuper Frederick emp B&TATCo h Schley n Sheridan C Falls
George mason h Schley n Sheridan C Falls
Gilbert emp JSA&TCo bds Hotel De Gray C Falls
Peter h 155 Belcher C Falls
Tupper Sarah B wid Henry M rem to Philadelphia Pa
Turcotte Joseph weaver h 29 Olea Aldenville
Turn Hall off Britton n Montcalm F
Turnbull William H emp CCAbbey h 13 Charles C Falls
Turner Celia wid Albert h off 150 Britton F
Claude emp 27 Center h 81 do
Gilbert emp JHBaldwin h 55 Springfield
Oliver clk 286 Exchange h 51 Springfield
Tuttle Frank E pres and treas Olmsted & Tuttle Co Humphrey av c McKinley av (Tuttle&Humphrey) h 280 Springfield
& Humphrey (F E Tuttle James L Humphrey) real estate Humphrey av c McKinley av
Tutty John J emp JSA&TCo bds 52 Grove C Falls
Robert emp SManf'gCo h 37 School
Twardowski Casimir mech h 28 Cabot
Nellie emp DMCo bds 169 Exchange
Stanislas lunch wagon Cabot c Exchange and 93 Exchange rms 28 Cabot
Twardzik Paul farmhand bds 69 Exchange
Twarog Daniel blksmith h 19 Chicopee
John emp DMCo bds 140 Exchange
Michael emp DMCo h 62 Park
Mike emp DMCo bds 48 Front
Peter emp DMCo bds 9 Cabot
Tyburski Frank emp DMCo bds 12 Canal
Joseph emp DMCo h 12 Canal

Tyburski
Joseph jr emp DMCo bds 12 Canal
Tye William polisher ASCo h 7 Clinton
Tygon Teofil emp CMCo h 67 Middle C Falls
Typrowicz Simon emp SProvCo bds 53 Exchange
Tyson Thomas emp FRCo h 18 Wintworth

UHL WILLIAM mach h 73 School
Underwood S Mary wid Albert W h 351 Springfield
Unger Fred master mech DMCo h 137 Exchange
Union Canadienne 208 Exchange
Gospel Mission 58 Springfield
Hall 70 Market C Falls
Labor Hall 112 Main C Falls
Unitarian Church Grape c Fairview av
United Presbyterian Church 284½ Exchange
Urbanek Joseph tailor bds 11 Lawrence rd
Usher Carrie L wid Harkless S h 25 Cochran C Falls
Charles H foreman LKMCo h 124 Pine C Falls
E Leroy emp JSA&TCo bds 25 Cochran C Falls
Grace E emp StRy bds 25 Cochran C Falls

VAIL GEORGE M emp S-DCo h 21 Lincoln C Falls
Vaillancourt Eva emp DMCo bds 52 Wyman
Frank plasterer h Chestnut F
Valcourt Francis carp h 98 Taylor C Falls
Ovila emp JSA&TCo h 106 Taylor C Falls
Valler John W emp JSA&TCo h 83 Maple C Falls
Vanasse Benjamin emp DMCo h 3 Dwight ter
Frank polisher h 110 Exchange
Ovila emp DMCo bds 1 Midway Plaisance
Peter emp DMCo h 1 Midway Plaisance
Vandal Leoda emp PSDFCo h 23 West
Philias carp bds 5 Dublin
Vandenburgh Elsie tel opr JSA&TCo bds 33 Washington C Falls
Van Derpoel Ernest engineer FRCo h 22 Henshaw C Falls
Van Horn Eletta E wid Edgar E bds 38 Muzzy C Falls

Van Keuren
Van Keuren Edward emp DMCo h 120 Front
Julia wid Aaron bds 120 Front
Varin Andre emp CMCo h 27 Grove C Falls
Varno Vina S emp DMCo bds 73 School
Vasdekis Apostole grocer 32 Center h 30 Gardner rd
Veale James F bds 169 Montgomery C Falls
Patrick emp B&M h 169 Montgomery C Falls
Patrick J plumber bds 169 Montgomery C Falls
Veilloux Joseph emp JSA&TCo bds 22 Sheridan C Falls
Veranus Casino 330 Springfield
Verette Alphonse emp SManf'gCo h South c Cross
Celina wid Louis h 85 Church C Falls
Hormisdas emp JSA&TCo bds 85 Church C Falls
Victor bds 85 Church C Falls
Vermiten Arthur emp DMCo bds 169 Exchange
Vernazobres George grocer 241 Grattan C Falls h do
Paul emp S-DCo rms 121 Main C Falls
Verrier Dina wid Julien dressmkr 72 West h do
Vezina Simon carp h 216 Exchange
Vickers William emp JSA&TCo bds 215 Main C Falls
Viens Edward engineer h 213 Main C Falls
Francis E emp JSA&TCo h 97 Main C Falls
George P mach bds 247 Grattan C Falls
James painter h 72 Walnut C Falls
Viger John butter dlr Holyoke h 16 Erline Will
Vigneault Henry carder CMCo h 17 W Main C Falls
Villemure Pierre lab h 98 Exchange
Vincelette Edward mech h 101 West
Georgianna rem to W Spfd
Philias J h 214 Hampden
Vincent Joseph emp JSA&TCo h 112 Main C Falls
Vining Joseph A supt Holyoke Ice Co h Irene Will
Virtue Anna Mrs h 31 Emerald

Virtue
Napoleon J teamster CGasLight Co h 31 Emerald
Visneau Frank carp h 316 Center
Philip emp WMfgCo bds 283 Front
Voight Fred rem to S Hadley Falls
Morris rem to S Hadley Falls
Richard h 55 Hampden Will
Robert rem to Paterson N J
Vork August h Granby rd n town line
Fred h 156 Britton F

WACHALA JOSEPH emp DMCo bds 39 Front
Wagner Fred polisher JSA&TCo h 440 Front
Herman L emp JSA&TCo bds 74 Grattan C Falls
Joseph H foreman SManf'gCo h 95 Chicopee
Reinhold S emp JSA&TCo h 74 Grattan C Falls
Wailgun Peter bds 78 Main C Falls
Waite Charles M emp JSA&TCo bds 27 Hilton C Falls
Wajca Anton lab h 84 Exchange
Wajda Joseph emp DMCo h 9 Lawrence rd
Joseph peddler h 39 Grove C Falls
Peter emp DMCo bds 39 Front
Wal Mike emp BCarpetCo bds 8 Bullens
Walas John emp CMCo h 60 Middle C Falls
Joseph emp FRCo bds 54 Middle C Falls
Walczak Jacob emp CMCo bds 48 Middle C Falls
Joseph baker bds 45 West
Klementz emp CMCo bds 58 Middle C Falls
Michal clk 19 Grove C Falls bds 19 W Main do
Walenty groceries and meat 19 Grove C Falls h 58 Middle do
Wladyslaw emp CMCo bds 58 Middle C Falls
Waldron Carrie rem to Philadelphia Pa
Georgia h 342 Front
Walenda Antoni barber 47 Cabot bds 76 Exchange
Walezy John emp CMCo h 43 Middle C Falls
Walicki John emp DMCo bds 19 Coolidge rd
Joseph emp SProvCo bds 60 School
Walker Edward C bds 209 Prospect Will

Walker
Florence I Mrs hkpr 283 Broadway C Falls
George D bds 25 Clinton
George H emp S-DCo h 16 Hilton C Falls
Joseph J foreman S-DCo h 64 East C Falls
Precinda bds 64 East C Falls
William A die sinker h 25 Clinton
William A jr rem to Spfd
Walkinshaw Mary Mrs rem to Connecticut
Robert polisher h 80 Springfield
Thomas J h 31 Pleasant
Wallace Ellen wid John rem to Athol
Gardner J storekpr FRCo bds Wildes Hotel
Harriet L wid Horace rem to Vermont
Harriet L clk Spfd bds 32 Broadway C Falls
James emp DMCo bds 30 Perkins
James J carriage painter bds 51 Cabot
Marion L wid William h 32 Broadway C Falls
Sadie M clk Spfd bds 32 Broadway C Falls
Walsh Angelina wid Thomas rem to France
Catherine emp South n opp School bds do
Daniel F foreman bds 197 Hampden
Elizabeth A bkpr JSA&TCo bds 890 Front C Falls
Elizabeth C wid Patrick J hkpr 41 Montgomery C Falls
Ellen h 561 Front
Francis J B emp FRCo bds 890 Front C Falls
James bds 47 Springfield
James F emp S-DCo h 46 Harvard C Falls
James J mach h 11 Dublin
John lab h 197 Hampden
John J emp JSA&TCo h 145 Muzzy C Falls
John P motorman StRy bds 901 Front C Falls
Joseph H rem to Florida
Kate hkpr 47 Springfield
Mary wid Thomas bds 55 West
Mary wid William h 71 West
Maurice emp CMCo h 31 Blake C Falls
Michael emp JSA&TCo bds 46 Harvard C Falls

Walsh
Michael emp FRCo h 890 Front C Falls
Michael H h Walnut n Belcher C Falls
Michael J h 47 Springfield
Paul P printer bds 41 Elm
Rose wid Thomas h 104 West
Thomas D emp city bds 42 Sheridan C Falls
William C emp FRCo bds 890 Front C Falls
William F emp Standard Oil Co bds 38 Prospect Will
William F emp FRCo h r 81 Montgomery C Falls
—see Welsh and Welch
Walters Ellen wid Horace A h 25 Smith Will
Robert H papermkr h 25 Smith Will
Robert H jr papermkr bds 25 Smith Will
Wanas Martin emp CMCo h 30 Grove C Falls
Wanat Antoni emp SProvCo bds 63 Dwight
Waniec Mikolaj coal and wood 21 Dublin h do
Warburton Alice wid Taylor bds 248 Hampden
Daniel J insp h 162 Hampden
Mark J emp JSA&TCo h 168 Hampden
Ward Henry J emp StRy h 90 South
John H papermkr h 32 Pendleton av Will
John T motorman h 2 Center
Mary J emp DMCo bds 20 Depot
Naomi C Mrs h Granby rd
Robert J emp JSA&TCo h 106 East C Falls
Thomas J bartdr Hotel De Gray h 146 Main C Falls
3 Engine House c Cabot and Dwight
Wardwell B Frank emp S-DCo h 34 Lincoln C Falls
Wareham Harry emp JSA&TCo h 23 Hilton C Falls
William emp JSA&TCo h 17 Reed av C Falls
Warner Albert H mach bds 19 Elm
Carrie L tchr h 151 Broadway C Falls
Charles H rem to Spfd
Dwight S (Warner&Seaver) 277 Broadway C Falls h do

Warner
Edwin C letter carrier C Falls h 47 Arlington do
Edwin L carp bds 47 Arlington C Falls
Frank J mach JSA&TCo bds 99 Church C Falls
J Chapin h 28 Grape
Mildred A steno ASCo bds 28 Grape
Nellie L tchr Belcher school bds 28 Grape
Pelatiah W watchman ASCo h 19 Elm
& Seaver (Dwight S Warner Charles J Seaver) butter cheese and eggs 277 Broadway C Falls
Warren Arthur F physician 149 Broadway C Falls h do
Isabella H wid John bds 339 Front
James lab h 11 Chestnut
Waryasz Stanislaw emp DMCo h 65 School
Washburn Henrietta H wid Ostenallo bds 27 Erline Will
Washington Club 254 Exchange
Wasik Alex emp DMCo bds 17 Depot
Wasko Joseph emp DMCo bds 7 Emerald
Water Department office City Hall
Waterhouse Samuel emp JSA&TCo h 48 Victoria C Falls
Waters Abbie J wid Horace H hkpr 19 Grove av C Falls
Ruth W tchr bds 19 Grove av C Falls
Watson James emp S-DCo bds 39 Linden C Falls
Michael emp S-DCo h 39 Linden C Falls
Wazecha John emp CMCo bds 21 Court C Falls
Weaver William R mech h 43 Arthur Will
William R jr condr HStRy h 16 Yvonne Will
Webb Thomas F rem to Amsterdam N Y
Webber Mabel E clk FRCo res Spfd
Weber Amelia wid August hkpr 413 Main C Falls
Webster George (Ramsay&Webster) 21 Center bds 121 do
Joseph A emp B&TATCo bds 152 Main C Falls
Weeks Henry B emp SManf'gCo h 611 Front

Wegrzyn Peter emp CMCo bds 56 Middle C Falls
Wegrzyniak Frank confec and cigars 140 Exchange h do
  Wladyslaw emp DMCo bds 140 Exchange
  Wojciech emp CMCo h 41 Abbey
Weigand Florence rem to Spfd
Weinrich Theodore silkwkr h 129 Prospect Will
Weir Henry emp DMCo h 6 Kendall ct
Weitz William H h 41 Erline Will
Welch James emp JSA&TCo bds 35 Montgomery C Falls
  James M plumber h 126 Montgomery C Falls
  Johanna wid Daniel h 35 Montgomery C Falls
  Joseph F emp SManf'gCo h 41 Elm
  Margaret wid Martin h 126 Montgomery C Falls
  Mary emp CMCo bds 71 Court C Falls
  Michael F emp JSA&TCo bds 35 Montgomery C Falls
  Minnie emp CMCo bds 71 Court C Falls
  Patrick M rem to Holyoke
  —see Welsh and Walsh
Wellcome Rowell emp SMSCo h r 27 Emerald
Wells Albert h 245 Exchange
  Albert emp S-DCo bds 36 West
  Jeremiah carp h 110 Chicopee
  Jessie A steno bds 77 Prospect Will
  John bds 13 Emerald
  Joseph S papermkr h 77 Prospect Will
  Margaret T tchr bds 77 Prospect Will
  Marion P tchr bds 77 Prospect Will
Welsh Mary wid William h Roosevelt av
  Michael F bds Roosevelt av
  —see Welch and Walsh
Wemyss David R emp SManf'gCo h Wedge's ct
Wenninger Anthony farmer h Newell Will
Weorweladakes Miklos emp DMCo bds 4 Gardner rd
Weron Wladyslaw emp JSA&TCo bds 6 Blake C Falls
Wescott Rubin J D bds Wildes Hotel C Falls
Wespiser Albert h 731 Chicopee Will

  Anthony loom fixer h 54 Mary Aldenville
Wess Morris emp SManf'gCo rms 15 Dwight
West Arthur B pres Chicopee Nat Bank Spfd h 74 Church C Falls
  James H com trav B&TATCo bds 74 Church C Falls
  William H clk 103 Main C Falls h 19 Maple do
Westergren Nellie wid August h 105 Exchange
Western Union Telegraph Office Junction Depot 268 Exchange and 65 Main C Falls
Westphal John L foreman JSA&TCo h 600 Broadway C Falls
Wetsel Charles R paymaster PSDFCo bds 40 Prospect av
  Clarence J treas Baush Mach Tool Co Brightwood h 45 Pearl
  John H h 40 Prospect av
Whalen Frank butcher bds 22 Wells av C Falls
  John J filer h 52 Wells av C Falls
  William h 22 Wells av C Falls
Whalley Edith J rem to Jersey City N J
  Enoch rem to Jersey City N J
  Henry h 29 Hampden Will
Whba Ahmad Mrs bds 104 Dwight
Wheeler Frederick W master mech h 79 Prospect Will
  Lottie B wid George F rem to Bath Me
Whelpley George C emp JSA&TCo bds 83 Maple C Falls
  Joseph L emp S-DCo h 106 East C Falls
  Walter emp JSA&TCo bds 58 Cochran C Falls
  William J carp h 83 Maple C Falls
Whitaker Elmer J com trav h 384 Springfield
  Lester D rem to Spfd
  Wallace J clk 31 Center h 56 Springfield
White Adam Mrs rem to Holyoke
  Amanda P wid William h 155 Springfield
  Andrew K clk 250 Exchange bds 4 Nonotuck av
  Bessie Y clk Spfd bds Nonotuck av c Sachem
  Charles R engineer B&M h 33 Washington C Falls
  Edward rem to Bridgeport Ct
  Edward F mach bds 150 School
  Elmer papermkr h 215 Church F

George emp PSDFCo bds Nonotuck av c Sachem
Herbert rem to Holyoke
Josephine A tchr High school bds 199 Springfield
WHITE LUTHER judge of police court attorney at law Market sq h 151 Fairview av—See p 1066
Percy L emp JSA&TCo h 232 East C Falls
Peter carp h 33 Blanche Will
Robert emp JSA&TCo h 336 Main C Falls
Robert T foreman SManf'gCo h Nonotuck av c Sachem
Waldo M pumpmkr h 38 Whitman Will
William rem to Appleton Wis
William H emp JSA&TCo h 381 Broadway C Falls
Whitehead John H papermkr h 27 Erline Will
Whiteley Harold toolmkr h 60 Auburn
Whiting Daniel H boilermkr bds 146 East C Falls
Julius A filer h 146 East C Falls
William W foreman FRCo res Spfd
Whitlock William T asst supt FRCo h 878 Front C Falls
Whitney C D rem to Buffalo N Y
Frances H wid Francis rem to Buffalo N Y
Whittaker Harold emp JSA&TCo bds 17 Reed av C Falls
—see Whitaker
Whittemore Charles rem to W Brookfield
Olive M wid John R h 88 Church C Falls
Whittier Alfred bds 193 Britton F
Charles mach bds 193 Britton F
Gertrude wid Nelson h 111 Springfield
Wichon Wicenty emp DMCo bds 47 Chicopee
Widlund August emp JSA&TCo h 27 Reed av C Falls
Wielgorz Frank emp DMCo bds 65 Cabot
Wiener Max shoemkr 19 Montgomery C Falls res Spfd
Samuel grocery and meat market 61 Main C Falls h 14 Broadway do
Wierzbicki John emp DMCo bds 218 Front

Wietecha John emp CMCo bds 3 Blake C Falls
Wiezbicki Stanislaw emp DMCo bds 218 Front
Wiggins Jerome N B polisher h 24 Prospect
Wight Charles A Rev pastor Second Cong Church h 128 Court C Falls
Wijowski Jacob lab bds 47 Chicopee
Wiktor Wojciech emp DSCourtney bds 22 Canal
Wilbur Charles H broommkr 56 Fairview av h do
Charles H jr broommkr bds 56 Fairview av
Gertrude E clk bds 56 Fairview av
Grace tchr rms 25 Grape
William emp SManf'gCo bds 26 Dwight
Wilcox Edward S piano tuner h 374 Springfield
O F & Co (Oscar F Wilcox Joseph E Patrick) insurance agts 34 Pearl
Oscar F (OFWilcox&Co) 34 Pearl h do
Wilczak Antoni emp DMCo h 35 Leonard
Joseph emp DMCo bds 35 Leonard
Wild Albert emp JSA&TCo rms 270 Main C Falls
Ellen Mrs h 339 Grattan C Falls
Florence emp FCFlint rms 214 Main C Falls
Harry polisher bds Waite av C Falls
Thomas polisher h 215 Main C Falls
WILDES HOTEL David Duquette prop 18 to 22 Church C Falls —See p 1071
Wilk John emp O&TCo bds 19 Park
John lab bds 47 Perkins
John emp SProvCo bds 51 Dwight
Michael lab bds 35 Chicopee
Willard Joseph R emp S-DCo bds 124 Cabot
Willemain Emile h 928 Grattan Aldenville
Willet Francois bds 202 Church F
Philip Mrs h 202 Church F
Philip jr bds 202 Church F
Willett—see Ouellette
Williams Ezra F emp S-DCo h 77 East C Falls
Howard S rem to Spfd

John E emp CMCo h 7 Broadway C Falls
John W molder AFoundries h 213 School
Lucia Mrs rem to N Bernardston
Margaret wid David rem to Brooklyn N Y
Peter blksmith h 5 Cottage yd
Willimansett Grammar School Meadow c Chicopee Will
Post Office M E Fitzgerald postmaster at depot Will
Primary School 1024 Chicopee Will
Willis Charles emp S-DCo bds Wildes Hotel C Falls
Willmott Absalom A emp CMCo h 260 Grove C Falls
Fred emp S-DCo bds 260 Grove C Falls
Wilman Richard A foreman PNCo h 47 Arlington C Falls
Wilson Charles A clk 286 Exchange h 53 Casino av
Harry rem to Ind Orchd
Henry A bds Lombard F
Henry E mech h 42 Monroe C Falls
Samuel mech h 4 Cottage yd
Thomas emp S-DCo bds 14 Perkins
Thusa A steno bds 53 Casino av
Walter emp JSA&TCo bds 23 Hilton C Falls
Wilus Karol emp JSA&TCo bds 9 W Main C Falls
Windrum Samuel engineer FRCo h 156 Muzzy C Falls
Wing Flora nurse bds 46 East st av C Falls
Hiram emp JSA&TCo bds 27 Hilton C Falls
Wingate Robert H h 737 N Chicopee Will
Winiarski Andrew emp CMCo bds 2 W Main C Falls
John emp DMCo bds 6 Gardner rd
Winiarz Pawel emp CMCo bds 33 Blake C Falls
Winiasz Adam emp CMCo h off Sheridan n Granby rd C Falls
Winn Edward emp S-DCo h 102 Grattan C Falls
Winslow Nelson H emp CMCo rms 214 Main C Falls
Wise John lab bds 1 Cottage yd
Patrick J polisher h 10 Sheridan C Falls

Wiseman Margaret Jane Mrs emp DMCo bds 30 Perkins
Wisniowski Frank emp DMCo h 38 Front
John lab h 60 School
Joseph mech h 27 Leonard
Karol emp CMCo bds 4 W Main C Falls
Stanislaw emp DMCo h 13 Park
Witalisz John emp DMCo bds 41 Abbey
Witaszek Kazimierz emp CMCo bds 4 Canterbury av C Falls
Kazimierz emp CMCo bds 6 Canterbury av C Falls
Wojciech emp CMCo bds 6 Canterbury av C Falls
Witek Joseph emp SProvCo bds 11 West
Withey Marion C h 362 Front
Roger J bds 362 Front
Withrel Frederic N sec B&TATCo also clk and treas C Falls Building Co bds Wildes Hotel C Falls
Witkowski Anthony rem to Buffalo N Y
Witt Fred J driver AmExCo h 3 Walnut C Falls
Witten Clarence rem to Boston
Wlodek John emp SRenderingCo bds 11 West
Wojcicki William emp DMCo bds 26 Cabot
Wojcik John emp S-DCo h 10 Columba C Falls
Paul emp DMCo bds 238 School
Roman emp CMCo bds 12 Grove C Falls
Walery emp CMCo bds 29 Market C Falls
Wojnar Jacenty lab bds 2 W Main C Falls
Jacob emp DMCo h 26 Cabot
Wojtarzczyk John shoemkr Bridge C Falls h Rumrill av do
Wojtowicz Karol lab h 18 Coolidge rd
Wolcko Joseph emp DSCourtney bds 68 Springfield
Wolf Joseph S clk bds 11 Pearl
Sarah Mrs h 11 Pearl
Wolfson Abraham grocer and meat market 88 Market C Falls h 86 do
Harris clk 88 Market C Falls h 11 Broadway do
Wolosz Antoni emp DMCo bds 19 Park
Wolowy Andrew emp CMCo bds 80 Grove C Falls

Wood Celia wid William bds 34 Lincoln C Falls
Clinton A rem to Newport Vt
Edward O cigarmkr bds 89 Academy
Ella A Mrs rem to Atlantic
Howard rem to Spfd
John B pres Chicopee Savings Bank 14 Springfield h 109 do
John G com trav bds 89 Academy
Joseph emp FRCo bds 48 Walnut C Falls
Leander lab bds New Ludlow rd F
Mary E wid John F bds 31 Pleasant
Philomene wid George S h 89 Academy
Rosa wid Raymond h New Ludlow rd F
William J photographer h Granby rd n Chicopee bridge
Woodard Charles emp FRCo h 35 Hilton C Falls
Lena bds 23 Smith Will
Woodhall Arthur B foreman JSA&T Co h 329 East C Falls
Frank emp JSA&TCo bds Hotel DeGray
John S tinsmith bds 329 East C Falls
Woodin Herbert P Rev rem to Auburn Me
Woods Agnes emp CMCo bds Montgomery ab Columba C Falls
Frank L emp 266 Exchange rms 17 Pearl
Katherine emp FRCo bds Montgomery ab Columba C Falls
Mary bds Montgomery ab Columba C Falls
Mary wid Thomas h 75 Grove C Falls
Michael coremkr bds 75 Grove C Falls
Patrick M lab h 32 Harvard C Falls
Thomas J emp JSA&TCo h 52 Walnut C Falls
Timothy emp JSA&TCo h 200 Montgomery C Falls
Woodward Albert E Mrs h 35 Edward C Falls
Annie E bds 129 Court C Falls
Charles E W emp FRCo h 129 Court C Falls
Guy L carp bds 31 Farmington Will
Hiram B carp h 31 Farmington Will
Lorin C h 757 N Chicopee Will
Mary tchr bds 129 Court C Falls
William B h 747 N Chicopee Will
Woodworth Lavina A wid Giles bds 28 Lincoln C Falls
Sarah A wid A C h 355 Front
Woolley Arthur vocalist h 26 Arlington C Falls
Arthur E motorman h 77 Meadow Will
Works Margaret I dressmkr 187 Broadway C Falls h do
Worlike Thomas watchman S-DCo h 147 Muzzy C Falls
Worthington Howard foreman SRendering Co res Spfd
Wotoniec Edward emp DSCourtney bds 39 Chicopee
Wozniak Ignacy emp DMCo h 33 Coolidge rd
Jacob emp DMCo h 13 Miller
Wright Charles E emp DMCo h 12 Dwight
Frank L policeman bds 27 Dwight
Helen bds 27 Dwight
John J emp DMCo h 27 Dwight
Lucius R mech h 358 Broadway C Falls
Samuel barber 241 Exchange h 468 Front
Samuel W emp LKMCo h 56 Hilton C Falls
Wrobel Antoni lab h 16 Chestnut
Wojciech farmhand h 14 Chapman
Wudyka Andrew lab bds 12 Lawrence rd
Grzegorz emp DSCourtney h 68 Springfield
Joseph groceries and meat 9 West h 25 Emerald
Peter lab bds 4 Blake C Falls
Wyllie John D foreman SManf'gCo h 76 Park
Wywiarski Ludwig emp CMCo h 20 W Main C Falls
Wywiorski Andrew emp DMCo bds 53 Exchange
Wyzga John emp SProvCo bds 47 Perkins
Joseph lab bds 68 Middle C Falls
Wztarzczyk John shoemkr 11 Bridge C Falls h 12 Montgomery do

YARGEAU GEDEON emp JSA&TCo bds 288 East C Falls

Joseph bds 288 East C Falls
Julia wid Edward bds 288 East C Falls
Young David H (Rivers&Young) 72 Skeel Will h 18 Adams do
George G rem to Spfd
Hiram J h 55 Hampden Will
John papermkr h 711 N Chicopee Will
Luther H emp S-DCo h 19 Muzzy C Falls
Men's Lyceum CTAU 115 Main C Falls
Regina milliner bds 18 Adams Will

ZABIK JOSEPH clk 258 Exchange h 53 Chestnut
Zace Frank h Church F
Frank jr rem to Holyoke
William mech bds Church F
Zaczek John emp DMCo bds 45 West
Zafireli Basil emp DMCo bds 29 Coolidge rd
Zagorski John lab bds 53 Exchange
Zagula Ludwik lab bds 47 Dwight
Zahn Oscar H silkwkr h 362 Montcalm F
Zajac Joseph lab h 59 Exchange
Zygmund emp DMCo h 12 Gardner rd
Zajaczkoski Joseph emp CMCo bds 80 Grove C Falls
Zajdel Frank lab bds 23 Market C Falls
Frank lab bds 20 Market C Falls
Zajechowski Andrew emp DMCo h 9 Gardner rd
Andrew emp CMCo bds 33 Blake
Constanty emp JSA&TCo h 10 Rumrill av C Falls
Frank emp CMCo bds 11 Canterbury av C Falls
John emp CMCo h 19 Blake C Falls
John emp B&TATCo h 11 Canterbury av C Falls
Joseph emp CMCo bds 11 Canterbury av C Falls
Simon lab bds 9 Gardner rd
Wawrzyniec emp CMCo bds 48 Grove C Falls
Wojciech clk 45 Main C Falls h 34 Market do
Zalucki John emp CMCo bds 4 Canterbury av C Falls
Zaroslenski Joseph emp DMCo h 47 Chicopee
Zastawny Jacob emp DMCo bds 47 Perkins
Joseph emp DMCo bds 17 Depot
Zawierucha John emp FRCo bds 17 Depot
Zdeb Bartlomiej emp SProvCo bds 22 McKeag's av
John emp DMCo bds 22 McKeag's av
Zdebski John emp DMCo bds 63 School
Zdon Lukasz emp WMfgCo bds 12 Cabot
Maciej emp DMCo h 16 Cabot
Stanislaw emp DMCo bds 9 Cabot
Zegarowski Joseph emp CMCo bds 35 Blake C Falls
Zembienski Wladyslaw Rev pastor Holy Mother of the Rosary Polish National Catholic Church h 26 Bell
Zessin Hugo bds Montcalm c Abbey F
Max papermkr bds Montcalm c Abbey F
Zeznikiewicz Leon mech h 49 Abbey
Stanislaw emp DMCo bds 20 Front
Stanislaw mech h 47 Abbey
Zieba Bronislaw lab bds 53 Chestnut
Ignacy emp CMCo bds 96 Grove C Falls
Jacob emp DMCo h 53 Exchange
Michael barber bds 73 Park
Michael emp DMCo bds 47 Perkins
Wojciech emp DMCo bds 47 Perkins
Ziejor John lab bds 3 Gardner rd
Zielenski John emp BCarpetCo bds 88 Exchange
Joseph emp SProvCo bds 178 Exchange
Joseph emp SProvCo bds 64 Springfield
William emp SProvCo bds 16 Chestnut
Zielonka Peter lab bds 7 Bullens
Ziemba John W shoes 39 Grove C Falls bds 33 Market do
Zimany John emp S-DCo h 78 Court C Falls
Zimny John emp SProvCo bds 16 Chestnut
Zitta Edward papermkr h 16 Erline Will
Zmijka Mike lab bds 1 Depot
Znoj John emp JSA&TCo bds 96 Grove C Falls
Joseph lab bds 34 Market C Falls
Zoborowski Frank emp CMCo bds 33 Market C Falls

Zographos Christ emp CMCo bds 70 Grattan C Falls

Zolenski Jacob emp DMCo h 42 Front

Zolkowski Joseph emp JSA&TCo bds 33 Market C Falls

Zurowski Alex emp CMCo bds 9 W Main C Falls

Michael h 50 Exchange

Zwisler John foreman h 159 Prospect Will

Martha clk bds 159 Prospect Will

Zybura Joseph lab h 1 Depot

Zytkiewicz John emp DMCo h 21 Chicopee

Stanislaus emp DMCo bds 21 Chicopee

OFFICE

OF THE

Springfield Directory,

135 Dwight Street,

THE PRICE & LEE CO., Publishers.

Directories of all the Principal Cities on file for the accommodation of our Patrons and the Public.

CHICOPEE

BUSINESS DIRECTORY.

ACCOUNTANT.

Shea D. L., 31 Madison, C Falls

AGRICULTURAL IMPLEMENT MFRS.

BELCHER & TAYLOR AGRICULTURAL TOOL CO., 8 Montgomery, C Falls—See p 1065

ARTISTS.

Granfield Kate A., 42 Tremont
Graves A. M., 302 Springfield

ATHLETIC GOODS MFRS.

SPALDING A. G. & BROS MANF'G CO., opp Center depot—See p 1065

ATTORNEYS AT LAW.

(See Lawyers.)

AUCTIONEER.

FULLER WILLIAM J., Market sq opp City Hall—See p 1066

AUTOMOBILE MFRS.

Stevens-Duryea Co., r 65 Main, C Falls

BAKERS.

Demers Frank X., 36 Summer, C Falls
Feinzinger Adolph C., 41 Chicopee
La Belle Louis E., 26 Erline, Will
Lussier Joseph, jr., 11 School
Marczak Thadeusz, 20 Park
Mitchell L. H. & Co., 51 Main, C Falls
Mosher William G., 3 Charles, C Falls
Neifeld Julius, 90 Muzzy, C Falls
Paul Joseph (peddler), Britton, F
Rivest Dolphus G., 230 Grattan, C Falls

BALL BEARING MFRS.

Massachusetts Ball and Machine Co., Cross c Gilmore

BANDS.

Paderewski Band, John Ziemba leader, 39 Grove, C Falls
Pulaski Band, T. V. Short leader, 61 Cabot
Stevens Band, Edward H. Elder leader, 67 Washington, C Falls

BANKERS.

GAYLORD-KENDALL CO., Market sq, Center c Exchange—See p 1062

BANKS.

CHICOPEE FALLS SAVINGS BANK, H. J. Boyd treas, 105 Main, C Falls—See p 1063
CHICOPEE SAVINGS BANK, Russell L. Scott treas, 14 Springfield opp City Hall—See p 1062
GAYLORD-KENDALL CO., Market sq, Center c Exchange—See p 1062

BARBERS.

Bartkiewicz Henry, 45 Perkins
Beaudoin Joseph R., 86 Main, C Falls
Dame Louis A., 26 Center
Deraleau Charles P., 236 Center
Dubuque Alphonse F., 22 Church, C Falls
Langevin Napoleon, 17 Montgomery, C Falls
Martin Maurice, 132 Main, C Falls
Mayo Arthur P., 144 Broadway, C Falls

McGowan William, 222½ Exchange
Moriarty Patrick J., 57 Market, C Falls
Moshier Oliver J., 109 Main, C Falls
Noel Romeo, 2 West
Sanocki Paul, 53 Grove, C Falls
Shaw Joseph, Bridge c Emerson, Will
Tremblay Victor, 89 Exchange
Walendy Tony, 47 Cabot
Wright Samuel, 241 Exchange

BICYCLE DEALERS AND REPAIRERS.

Armstrong Anson B., 233 Exchange
Cooney William A., 67 Exchange
Kurowski Ignacy F., 81 Main, C Falls

BILLIARD AND POOL ROOMS.

Bertino Vincent, 83 Main, C Falls
Bettigole Louis, 20 Springfield
Caron Thomas M. (pool), 172 Exchange
Grinsell Wilfred (pool), 70 Exchange
HOTEL DEGRAY, Joseph H. DeGray prop, 88 Main, C Falls—See p 1071
HOTEL IMPERIAL, John H. Ash prop, 7 Sheridan, C Falls—See p 1070
Lanoue George J., 84 Market, C Falls
Mathieu Edward D. (pool), 50 Springfield
Moshier Oliver J., 109 Main, C Falls
Syrek Wojcieh 41 Grove, C Falls
WILDES HOTEL, 20 and 22 Church, C Falls—See p 1071

BLACKSMITHS.

Bethune Joseph S., 11 Bridge, C Falls
Coderre Noe, 51 Exchange
Howard Charles H., 48 Center
McCarthy John J., r 70 Park
St Francis Napoleon, r 152 Main, C Falls
Sullivan John L., 20 Montgomery, C Falls
Tremblay Joseph A., Prospect opp depot, Will

BLANKET MFRS (HORSE).

OLMSTED & TUTTLE CO., Humphrey av c McKinley av—See p 1064

BLEACHERY.

Hampden Bleachery, Dunn, Ash & O'Neil props, r 103 Sheridan, C Falls

BOARDING HOUSES.

Barry John, 30 Perkins
Brady Mary E. Mrs., 78 Main, C Falls
Doran Bridget, 18 Grove, C Falls
Fisher Edward E. Mrs., 169 Exchange
Goff House, 51 Cabot
Haynes Mabel Mrs., 30 Market, C Falls
Schultz Barbara Mrs., 35 Church, C Falls
St Aubin Rose Mrs., 153 School

BOATS TO LET.

Flint Dwight, 279 Main, C Falls
Jette Alfred, 269 Main, C Falls

BOBBIN AND SPOOL MFR.

Courtney Dana S., Chicopee n bridge

BOLOGNA MFR.

Janik Joseph, 53 Chestnut

BOOT AND SHOE MAKERS AND REPAIRERS.

Barrette Euclid, Bridge n Emerson, Will
Bissonnet Arthur E., 7 Bridge, C Falls
Dufault M., 229 Exchange
Fonfara Andrew, 68 Exchange
Goldstick Edward, 92 Main, C Falls
Grochmal John, 46 Main, C Falls
Jakubiec Joseph, 114 Exchange
Noclik John, 46 Cabot
Praisner Michael, 79 Main, C Falls
Robinovitz Sam, 23 Center
Sullivan & Baron, 204 Exchange
Wiener Max, 19 Montgomery, C Falls
Wztarzczyk John, 11 Bridge, C Falls

BOOTBLACK.

St. Marie William G., 92 Main, C Falls

BOOTS AND SHOES.

Beesley George & Son, 272 Exchange
BOIVIN LOUIS T., 95 Main, C Falls—See p 1067
Cohen Harris, 13 Grove, C Falls
Cohen H. Mrs., 202 Exchange
Coulter Bros, 112 Exchange
Goldstick Edward, 92 Main, C Falls
McGrath Thomas A., 256 Exchange
Meyer Louie, 24 Church, C Falls
Nantais Adolphe, 218 Exchange
O'Connell Jeremiah, 210 Exchange
OGOZALEK JOSEPH T., 70 Main C Falls—See p 1067
Praisner Michael, 79 Main, C Falls
Starzyk Joseph, 160 Exchange
STARZYK PAUL P., 258 and 260 Exchange—See p 1065
Sullivan & Baron, 204 Exchange
Trumbull William H., 119 Main, C Falls
Ziemba John W., 39 Grove, C Falls

BOTTLERS.

Flanagan Bros, 150 and 154 Exchange
Roberts William H., 9 Grove, C Falls

BOWLING ALLEY.

Bettigole Louis, 20 Springfield

BRASS FOUNDERS.

AMES FOUNDRIES, A. G. Spalding & Bros Manf'g Co. props., opp Center depot—See p 1065
AMES SWORD CO., foot Grape—See p 1063

BREWERS.

Springfield Breweries Co. (Hampden Branch), Chicopee n depot, Will

BRICK MFRS.

Curtis D. J., Hampden n Center
Holyoke Brick Co., off Grattan, Will
Phillips Bros, Grattan n railroad, Will

BRONZE FOUNDERS.

AMES FOUNDRIES, A. G. Spalding & Bros Manf'g Co. props., opp Center depot—See p 1065
Chicopee Bronze Works, 27 Gilmore

BROOM MFR.

Wilbur Charles H., 56 Fairview av

BUTTER, CHEESE AND EGGS.

Beebe E., 123 Main, C Falls
Perry Charles A., 262 Chicopee
Warner & Seaver, 277 Broadway, C Falls

CARPENTERS AND BUILDERS.

Carreau Louis, 732 Chicopee, Will
Desrochers Jules, 6 Adams, Will
Ducharme Stanislas, 525 Chicopee, Will
Dufault Joseph B., 30 Hilton, C Falls
FUGERE GEORGE H., 67 Main, C Falls—See p 1069
Hogan John J., 178 Center
Laraway Charles, Abbey, F
Murphy Denis, 44 Granfield
Paine Bros, 155 Main, C Falls
Paquette Samuel, 460 Britton, F
Rivers & Young, 72 Skeel, Will
Russell Ernest C. (shingler), 33 Spring

CARPET MFRS.

Burtworth Carpet Co., 743 Front

CARRIAGE MAKERS AND REPAIRERS.

Bethune Joseph S., 11 Bridge, C Falls
Coderre Noe, 51 Exchange
Howard Charles H., 48 Center
McCarthy John J., r 70 Park
St Francis Napoleon, r 152 Main, C Falls
Tremblay Joseph A., Prospect opp depot, Will

CARRIAGE PAINTERS.

Howard Charles H., 48 Center
St Francis Napoleon, r 152 Main, C Falls

CHARCOAL.

BROWN LUMAN S., n depot, Will—See adv Spfd dept

CHIMNEY CAPS.

Belcher J. William, 174 Main, C Falls

CIGAR MFR.

Housen John, 21 Adams, Will

CIGARS AND TOBACCO.

Bertino Vincent, 83 Main, C Falls
Bettigole Louis, 4 Center and 20 Springfield
Binette Louis, 9 Bridge, C Falls
BUCKLEY CO. THE, 268 Exchange—See p 1067
Dineen Daniel A., 226 Exchange
Donegan James C., 184 Exchange
Dubour Godfrey, 29 Montgomery, C Falls
Dubuque Joseph, 21 Center
Elsbree E. S., 65 Main, C Falls
Gloster Morris F., 129 Main, C Falls
Hart Daniel J., 93 Main, C Falls
Judd Michael F., 233½ Exchange
Kane D. M., 34 West
Kelliher Michael J., 92 West
Kirby Jeremiah, 102 Exchange
Natanson Nathan, 47 Exchange
Paquette Albert E., 114 Main, C Falls
Profiglio & Co., 276 Exchange
Rataj Michael, 90 Exchange
Rourke John P., 33 Montgomery, C Falls
Smith's, 6 Center
Syrek Wojcieh, 41 Grove, C Falls

CLERGYMEN.

Anthony Joseph (Bapt), 14 Highland av
Ayers Edward E. (Meth), 24 Summer, C Falls
Bonneville Frederick (R C), 48 Academy
Burnham Collins G. (Cong), 302 Chicopee
Conlin John F. (R C), South n opp School
Czelusniak Stanislaus (Polish R C), 566 Front
Delphos A. (R C), 202 Main, C Falls
Evans Kenneth E. (Unit), r 48 Fairview av
Hamelin Hormisdas (R C), Chicopee c Newton, Will
Hanotel Paul (R. C.), 202 Main, C Falls
Martell George A. (Bapt), 1001 Chicopee, Will
Murphy John R. (R C), 33 Columba, C Falls
Potvin Alfred (R C), Chicopee c Newton, Will
Peters Richard (Cong), 50 Fairview av
Reid William W. (Pres), 69 Bell
Sanderson George E. (Meth) 97 Center
Sheedy Arthur A. (R C), 33 Columba, C Falls
Wight Charles A. (Cong), 128 Court, C Falls
Ziembinski Wladyslaw (Polish R C), 26 Bell

CLOTHING DEALERS.

Cohen Harris, 13 Grove, C Falls
Dick Israel, 43 Main, C Falls
Meyer Louie, 24 Church, C Falls
Nantais Adolphe, 218 Exchange
O'Connell Jeremiah, 210 Exchange
OGOZALEK JOSEPH T., 70 Main, C Falls—See p 1067
STARZYK PAUL P., 258 and 260 Exchange—See p 1065

COAL AND WOOD DEALERS.

Abbey Charles C., 43 Exchange
DeGray A. L. & E. E. Co., 7 Church, C Falls
Howard & Smith, 62 Market, C Falls
Leonard Charles F., foot Grape
Mitchell Bernard F., office 21 Center, yard Railroad row
Pomeroy A. L., 266 Exchange
Prew & Co., N Chicopee n depot, Will
Waniec Mikolaj, 21 Dublin

COMFORTABLE MFRS.

OLMSTED & TUTTLE CO., Humphrey av c McKinley av—See p 1064

CONCRETE PAVER.

Dotney Benjamin F., 40 Grant

CONFECTIONERY, FRUIT, ETC.

Bertino Vincent, 83 Main, C Falls
Bettigole Louis, 4 Center
Binette Louis, 9 Bridge, C Falls
Charpentier Donalda, 192 Exchange

Cohen Harry, 53 Market, C Falls
Dineen Daniel A., 226 Exchange
Donegan James C., 184 Exchange
Dubour Godfrey, 29 Montgomery, C Falls
Dubuque Joseph, 21 Center
Gloster Morris F., 129 Main, C Falls
Hart Daniel J., 93 Main, C Falls
Howard & Smith, 62 Market, C Falls
Judd Michael F., 233½ Exchange
Kane Daniel M., 34 West
Kelliher Michael J., 92 West
Kirby Jeremiah, 102 Exchange
Lach John J., 58 Court, C Falls
Ledoux Louis, 93 School
Moshier Oliver J., 85 Main, C Falls
Murphy Mary E., 45 Chestnut
Newsome & McCray, 814 Chicopee, Will
Paquette Albert E., 114 Main, C Falls
Pempeck Ludwig, 170 Exchange
Piekos Joseph, 73 Park
Profiglio & Co., 276 Exchange
Rataj Michael, 90 Exchange
Rourke John P., 33 Montgomery, C Falls
Smith's, 6 Center
Wegrzyniak Frank, 140 Exchange

CONFECTIONERY (WHOLESALE).

Hamlin Lynn C., 6 Springfield

CONTRACTORS AND BUILDERS.

(See Carpenters and Builders.)

COOLER MFR.

Ashe James T., 80 Main, C Falls

COTTON DEALERS.

BLAISDELL S., JR., CO. THE, Exchange opp Junction depot—See p 1064

COTTON GOODS MFRS.

Chicopee Mfg Co., W Main c Main, C Falls
Dwight Mfg Co., 165 Front

COTTON AND WOOL WASTE DEALERS.

OLMSTED & TUTTLE CO., McKinley av c Humphrey av—See p 1064

CROCKERY AND GLASSWARE.

Carter & Spaulding, 286 Exchange
Marcotte & Lareau, 96 Main, C Falls

DAM BUILDERS.

Rivers & Young, 72 Skeel, Will

DENTISTS.

Gillies Frank H., 90 Springfield
Lally Martin M., 38 Center
Porter Jesse, 18 Springfield
Ritter William, jr., 8 Springfield
Rourke George H., (27) 112 Main, C Falls

DEPUTY SHERIFF.

Sullivan Edward J., 69 East, C Falls

DINING ROOMS.

(See Restaurants.)

DISPENSARY.

Dwight Mfg Co.'s Dispensary, 149 Exchange

DRESSMAKERS.

Beurton Louisa, 23 Pearl
Booth Jessie E. Mrs., 56 Cabot
Boron Maryanna J. Mrs., 206 Exchange
Bousquet Emma Mrs., 113 Main, C Falls
Boyer John Mrs., 892 Chicopee, Will
Brochu Joseph Mrs., 51 Maple, C Falls
Carrigan Minnie, 173 Broadway, C Falls
Corridan Agnes B., 57 Tremont
Demers Georgiana, 34 Main, C Falls
Despres Josephine, 11 Broadway, C Falls
Gates Annah M. Mrs., 46 Lincoln, C Falls
Giguere Louis J. Mrs., 136 Exchange
Gross Mary L. Mrs., 44 Chicopee
Jodoin Philip Mrs., across suspension bridge, C Falls
Lane Annie M., 250 School
Lemay Mary Mrs., 36 Sheridan, C Falls

Lussier Alice A., 6 Dwight
Mason Delia Mrs., r 27 Emerald
McElroy Annie, 203 East, C Falls
McGlynn John L. Mrs., 21 High, C Falls
Norton Lizzie M., 45 Grant
Ouellette Frank Mrs., 39 Linden, C Falls
Pennell Ida Mrs., 597 Grattan, Aldenville
Perrault S. H. Mrs., 27 Maple, C Falls
Quish Julia, 2 School
Richard Emma, 830 Chicopee, Will
Richey William Mrs., 69 Muzzy, C Falls
Rumrill W. B. Mrs., 20 South
Ryan Annie T. & Mary A., 495 Front
Seguin Adele Mrs., 93 West
Shea Julia A., 112 West
Stoddard Annie G. Mrs., 760 Front, C Falls
Sullivan Kate T., 36 Taylor, C Falls
Sullivan Mary, 22 Wyman
Thibodeau Albina, 91 Exchange
Verrier Dina Mrs., 72 West
Works Margaret I., 187 Broadway, C Falls

DROP FORGING.

Page-Storms Drop Forge Co. The, foot Depot

DRUGGISTS.

Coté Wilfred T., 17 Church, C Falls
Dalton Ernest, 212 Exchange
Guimond Omar J., 259 Exchange
King Charles W., 117 Main, C Falls
Momnie Joseph T., 17 Grove, C Falls
SMITH WARREN PHARMACY, 250 Exchange—See p 1065

DRY AND FANCY GOODS.

Blanchette T. Mrs., 81 Grove, C Falls
Boron Maryanna J. Mrs., 206 Exchange
Cohen Harris, 13 Grove, C Falls
Cohen H. Mrs., 194 and 202 Exchange
Coulter Bros, 112 Exchange
Dick Israel, 43 Main, C Falls
Follis J. & M., 110 West
Gantley Mary A., 214 Center
Giguere Louis, 136 Exchange
Griffin M. T. & Co., 234 and 255 Exchange
OGOZALEK JOSEPH T., 70 Main, C Falls—See p 1067
Roffis Joseph B. (cloaks and suits), 264 Exchange
Roux L. Mrs., 104 Main, C Falls
Siegel Slova Mrs., 237 Exchange
Starzyk Joseph, 160 Exchange

ENGRAVER.

Collord Isaac N., Chicopee Center depot, Market sq

EXCAVATING AND GRADING.

Beaulieu Samuel, 132 Skeel, Will
Gauthier Edmond, 106 Skeel, Will

EXPRESS LINES.

American Express Company, 90 Main, C Falls, and 22 Springfield and at depot, Will
Chicopee, Brightwood and Springfield Express, 111 Chicopee
Springfield, Chicopee and Chicopee Falls Express, r 81 Maple, C Falls

EXPRESSMEN AND TEAMSTERS.

Beaulieu Samuel, 132 Skeel, Will
Beaulieu Samuel, jr., 134 Skeel, Will
Boudreau Joseph, 525 Main, C Falls
Coté William, 16 Dwight
Gauthier Edmond, 106 Skeel, Will
Gosselin Homer J., 75 Grove, C Falls
HEALY JOHN J., r 6 Springfield —See p 1069
Higgins John B., 26 Wintworth
Leonard Charles F., foot Grape
Murray Frank J., 181 Montcalm, F
Nelligan Henry M., 161 Sheridan, C Falls
Pelland Zacharie, 14 Margaret, Will
Reed William E., off 476 Britton, F
Thetreault Frank J., 126 Skeel, Will

FANCY GOODS.

(See Dry and Fancy Goods.)

FERTILIZERS.

Bosworth J. H., 68 Market, C Falls

FIRE ARMS MFRS.

Stevens J., Arms and Tool Co., 86 Broadway, C Falls

FISH, OYSTERS, ETC.

BURKE J. C. & SON, 247 Exchange —See adv Spfd dept
Moran John H., 111 Main, C Falls
Preston Geo. E. & Co., 27 Center
RIVEST BROS., 190 Exchange—See p 1069
Sullivan Bros, 108 Main, C Falls

FLORISTS.

Burfitt Frank, 416 Broadway, C Falls
Fisk Herbert H., 15 Pleasant
Paul William, 62 Grape

FLOUR, GRAIN, AND FEED.

Bosworth J. H., 68 Market, C Falls
Miner & Crehore, 31 Center

FOUNDRY FACINGS AND SUPPLIES.

SPRINGFIELD FACING CO., L. S. Brown prop, N Chicopee n depot, Will—See adv Spfd dept

FURNITURE DEALERS.

Armstrong Anson B., 233 Exchange
Lassonde Wilbrod L. (second hand), 41 Perkins

FURNITURE MFRS.

Coburn Trolley Track Mfg Co. The (bedsteads), foot Arthur, Will

GAS LIGHT COMPANY.

CHICOPEE GAS LIGHT CO., offices 11 Center and 117 Main, C Falls—See p 1062

GENTS' FURNISHING GOODS.

(See Men's Furnishing Goods.)

GROCERS.

Appelmann Jacob, 29 Chicopee
Bail Samuel, 477 Britton, F
Beaudry H. J., 334 Montcalm, F
Beauregard Elphege, 712 Chicopee, Will
Belleisle Philip, 94 Main, C Falls
Bergeron George, 187 Center
Blanchette Thaise Mrs., 83 Grove, C Falls
Blanchfield J. E., 93 Exchange
Borucinski Vincent, 108 Exchange
Boucher Elide Mrs., 748 Grattan, Aldenville
Bowe Patrick E., 114 West
Bray George W., 73 Main, C Falls
Brouillette Alfred A., 816 Chicopee, Will
BURKE J. C. & SON, 247 Exchange —See adv Spfd dept
Campbell James, 442 Front
Carter & Spaulding, 286 Exchange
Cyran Bros, 128 Exchange
Dauphinais Joseph, 4 Tremont
Demers Guy, 637 Grattan, Aldenville
Dugas Lionel, 732 Grattan, Aldenville
Duquette M. & A., 14 Church, C Falls
Gaboury George X., 166 East, C Falls
Galuszka Karol, 45 Main, C Falls
Gantley Mary A., 214 Center
Gierlasinski Karol, 164 Exchange
Gold Jacob, 306 Britton, F
Hasenjager August C., 54 Harvard, C Falls
Kantor Moses D., 146 Exchange
Kozik Sebastian, 62 Court, C Falls
Lach John, 57 Dwight
Lebeau Joseph A., 214 Center
Levereault Stanislas, 1050 Chicopee, Will
Lussier Joseph, jr., 11 School
Mageau Ovila, 89 Taylor, C Falls
McNamara Daniel, 53 Harvard, C Falls
Moran John H., 111 Main, C Falls
Moynahan & Grady 253 Exchange
Murphy Elizabeth Mrs., 66 Montgomery, C Falls
Natanson Nathan, 49 Exchange
O'Connor Michael J., 41 Montgomery, C Falls
Pinkos & Mayowski, 52 Cabot
Polish Co-operative Co., 236 Front
Preston George E. & Co., 27 Center

RIVEST BROS., 190 Exchange—See p 1069
Rivest Dolphis G., 230 Grattan, C Falls
Robert Arthur L., 86 Sheridan, C Falls
Robertson John, 60 Cochran, C Falls
Rouillard J. & Son, 148 Broadway, C Falls
ROURKE PATRICK, 18 and 22 West—See p 1069
Rurak Mateusz, 166 Exchange
Sitnik Jacob J., 43 Perkins
Solen William, 11 Sheridan, C Falls
Solin Michael, 50 West
Spence David, 155 Cochran, C Falls
Taylor Elmer R., 103 Main, C Falls
Taylor William G., 160 Cochran, C Falls
Thompson John & Son, 1054 Chicopee, Will
Tuleja Joseph, 37 Grove, C Falls
Tupaj Walenty, 61 Dwight
Vasdekis Apostole, 32 Center
Vernazobres George, 241 Grattan, C Falls
Walczak Walenty, 19 Grove, C Falls
Wiener Samuel, 61 Main, C Falls
Wolfson Abraham, 88 Market, C Falls
Wudyka Joseph, 9 West

HAMMOCK MFRS.

OLMSTED & TUTTLE CO. (cot), Humphrey av c McKinley av—See p 1064

HARDWARE DEALERS.

Bryant C. A., 8 Center
Taylor Elmer R., 103 Main, C Falls

HARDWARE MFRS.

AMES SWORD CO. (padlocks), foot Grape—See p 1063
Coburn Trolley Track Mfg Co., foot Yvonne, Will
Hoague John H., 18 Chapman
Stevens J., Arms and Tool Co., 86 Broadway, C Falls

HARNESS AND SADDLERY MFR AND DEALER.

Guzik Stanislaw (rep), 59 Exchange

HATS, CAPS, FURS, ETC.

Beesley George & Son, 272 Exchange
BOIVIN LOUIS T., 95 Main, C Falls—See p 1067
Nantais Adolphe, 218 Exchange
O'Connell Jeremiah, 210 Exchange
OGOZALEK JOSEPH T., 70 Main, C Falls—See p 1067
STARZYK PAUL P., 258 and 260 Exchange—See p 1065
Sullivan & Baron, 204 Exchange
Trumbull William H., 119 Main, C Falls

HAY AND STRAW.

Bosworth J. H., 68 Market, C Falls
Miner & Crehore, 31 Center

HIDES AND TALLOW.

Springfield Rendering Co., Plainfield

HOTELS.

American House, J. Hines & Co. props, 63 to 69 Court, C Falls
Cabot House, T. W. Cronin & Son props, 222 and 224 Exchange
CHICOPEE HOUSE, John F Nagle prop, 37 and 39 Exchange—See p 1070
City Hotel, Flanagan Bros props, 150 Exchange
Columbian New The, T. B. Murphy prop, 242 to 248 Exchange
HOTEL DeGRAY, Joseph H. DeGray prop, 88 Main, C Falls—See p 1071
Hotel Griffin, P. J. Griffin prop, Bridge c Emerson, Will
HOTEL IMPERIAL, John H. Ash prop, 5 and 7 Sheridan, C Falls—See p 1070
KENDALL THE, George D. Eldredge prop, 2 to 6 Springfield—See p 1071
WILDES HOTEL, David Duquette prop, 18 to 22 Church, C Falls—See p 1071

HULLED CORN.

Baldwin John H., 143 Chicopee
Perry Charles A., 262 Chicopee

ICE DEALERS.

Bemis Edward S., 760 Front, C Falls
Bemis Robert E., 676 Front
Cloutier & Robert (wholesale), Irene, Will
Dunn James J., 23 Sheridan, C Falls
Gauthier Edmond, 106 Skeel, Will
Lapolice Xavier F., Rich n Main, C Falls
Lemieux John, Granby rd n bridge

INSURANCE AGENTS.

Boyd H. J., 105 Main, C Falls
Driscoll C. J. (fire), 10 Center
ENRIGHT PATRICK J. (fire), 8 Church, C Falls—See p 1068
FULLER WILLIAM J., Market sq opp City Hall—See p 1066
HINKLEY FRED L. (life and accident and surety bonds), 269 Broadway, C Falls and (23) 317 Main, Spfd—See adv Spfd dept
LOOMIS JAMES H. (fire), 8 Springfield—See p 1066
Patrick Joseph E., 339 Front
SMITH FRANK E., 87 Main, C Falls—See p 1066
Wilcox O. F. & Co., 34 Pearl

IRON FOUNDERS.

AMES FOUNDRIES, A. G. Spalding & Bros Manf'g Co. props, opp Center depot—See p 1065
BELCHER & TAYLOR AGRICULTURAL TOOL CO., 8 Montgomery, C Falls—See p 1065
Lamb Knitting Machine Co., r 18 Bridge, C Falls

JEWELER.

(See also Watchmakers.)

STARZYK PAUL P., 204 Exchange—See p 1065

JUNK DEALERS.

Cohn Michael, 162 Columba, C Falls
Loveland Nathan W., 16 Hampden, Fairview
Myers Hyman, 20 Miller

KNIT GOODS MFRS.

Knit Goods Specialty Co., r 18 Bridge, C Falls
Taylor, Bramley Co. The, r 61 Grove, C Falls
Toepfert Herman (Cardigan jackets and hose), Keeler av, Fairview

KNITTING MACHINE MFRS.

Lamb Knitting Machine Co., r 18 Bridge, C Falls

KNITTING MACHINE NEEDLE MANUFACTURERS.

PAGE NEEDLE CO., r 18 Bridge, C Falls—See p 1063

LAUNDRIES.

Lee Hing, 28 Center
Lee Sam Sing, 174 Exchange
Lee Sing, 228 Exchange
Lee Wing, 36 Church, C Falls

LAWYERS.

Driscoll Cornelius J., 10 Center
LOOMIS JAMES H., 8 Springfield and 67 Main, C Falls—See p 1066
Reddy John J., 39 Fuller, C Falls
WHITE LUTHER, Market square —See p 1066

LIBRARIES.

Chicopee City Library, Wells Building, 31 Springfield, branches 16 Church, C Falls, and 1007 Chicopee, Will

LIVERY STABLES.

HEALY JOHN J., r 6 Springfield —See p 1069
Shea Patrick M., 23 Church, C Falls

LOCK MFRS.

AMES SWORD CO. (padlock), foot Grape—See p 1063

LUMBER DEALERS.

Griggs D. B. & Sons, Oak, C Falls
Keith Varnum T. S., 413 Main, C Falls

MACHINISTS AND MACHINERY MFRS.

Lamb Knitting Machine Co., r 18 Bridge, C Falls

Massachusetts Ball and Machine Co., Cross c Gilmore

MARBLE WORKER.

Lynch Michael J., 7 Gilmore

MARKET GARDENERS.

Locke Charles R., 89 Chicopee
Murphy Daniel, 114 Hampden

MASON BUILDERS.

Canty Dennis G., 120 Hampden
ROURKE PATRICK, 18 and 22 West—See p 1069
Sullivan John D., 144 Belcher, C Falls

MASONS' SUPPLIES.

ROURKE PATRICK, 18 and 22 West—See p 1069

MATTRESS MFRS.

OLMSTED & TUTTLE CO., Humphrey av c McKinley av—See p 1064

MEAT MARKETS.

Bail Samuel, 477 Britton, F
Belleisle Philip, 94 Main, C Falls
Borucinski Vincent, 108 Exchange
Brouillette Alfred A., 816 Chicopee, Will
BURKE J. C. & SON, 247 Exchange —See adv Spfd dept
Campbell James, 442 Front
Cook Frank O., 215 Broadway, C Falls
Cyran Bros, 128 Exchange
Czelusniak Joseph, 96 Exchange
Demers Guy, 637 Grattan, Aldenville
Denison J. A. & Co., 48 Cabot
Duquette M. & A., 14 Church, C Falls
Galuska Karol, 45 Main, C Falls
Gierlasinski Karol, 164 Exchange
Hasenjager August C., 54 Harvard, C Falls
Kantor Moses D., 146 Exchange
Kozik Sebastian, 62 Court, C Falls
Lacroix Alfred (peddler), 152 Church, F
Lebeau Joseph A., 214 Center
Levereault Stanislas, 1050 Chicopee, Will
Moran John H., 111 Main, C Falls
Moynahan & Grady 253 Exchange
Natanson Nathan, 49 Exchange
Pinkos & Mayowski, 52 Cabot
Polish Co operative Co., 236 Front
Preston George E. & Co., 27 Center
RIVEST BROS., 190 Exchange—See p 1069
ROURKE PATRICK, 18 and 22 West—See p 1069
Rurak Mateusz, 166 Exchange
Sitnik Jacob J., 43 Perkins
Solen William, 11 Sheridan, C Falls
Solin Michael, 50 West
Spence David, 155 Cochran, C Falls
Sullivan Bros, 108 Main, C Falls
Thompson John & Son, 1054 Chicopee, Will
Tuleja Joseph, 37 Grove, C Falls
Tupaj Walenty, 61 Dwight
Walczak Walenty, 19 Grove, C Falls
Wiener Samuel, 61 Main, C Falls
Wolfson Abraham, 88 Market, C Falls
Wudyka Joseph, 9 West

MEN'S FURNISHINGS.

Beesley George & Son, 272 Exchange
BOIVIN LOUIS T., 95 Main, C Falls—See p 1067
Coulter Bros, 112 Exchange
McGrath Thomas A., 256 Exchange
Nantais Adolphe, 218 Exchange
O'Connell Jeremiah, 210 Exchange
OGOZALEK JOSEPH T., 70 Main, C Falls—See p 1067
STARZYK PAUL P., 258 and 260 Exchange—See p 1065
Sullivan & Baron, 204 Exchange
Trumbull William H., 119 Main, C Falls

MILITARY ACCOUTREMENT MFRS.

AMES SWORD CO., foot Grape—See p 1063

MILK DEALERS.

Baker Raymond H., 172 Fairview av
Beaudoin Ovila, 334 Montcalm, F
Briand Arsenne, 68 Tremont
Crehore C. Winfred, McKinstry av n Chicopee
Hahn Gustave, Cooley Flats, Ind Orchd rd, C Falls

Langevin Charles, Newell, Will
Messenger Burton W., 27 Hilton, C Falls
Osborne Hiram H., 87 Cochran, C Falls
Paul Oscar, Pendleton av, Will
Rourke Patrick J., 347 Chicopee
Ryder Wilfred C., 38 Ward, C Falls
Slate Fred J., 329 East, C Falls
Sullivan E. William, St. James av n Spfd line, C Falls

MILLINERS AND MILLINERY GOODS.

Griffin M. T. & Co., 234 and 255 Exchange
Jacques Misses The, 1 Bridge, C Falls
Lajoie Mary A. Mrs., (B) 180 Exchange
Rourke Elizabeth A., 36 Center
Roux L. Mrs., 104 Main, C Falls

MILLWRIGHTS.

Rivers & Young, 72 Skeel, Will

MOTOR MFRS.

Springfield Motor Co. (marine), 310 Grattan, C Falls

MUSIC TEACHERS.

Bethune I. May (piano), 183 Main, C Falls
Boyer Eugenia, 892 Chicopee, Will
Dame Josephine, 113 Center
Desrochers Celina Mrs., 6 Adams, Will
McIntyre George W. Mrs., 90 Center
Morehouse Bertha, 21 Forest, Will
Stasiowski Joseph, 60 School
Sullivan May F. Miss (instrumental), 73 Chapin
Sullivan Michael J. (vocal and instrumental), 73 Chapin

NEEDLE MFRS.

PAGE NEEDLE CO. (knitting), r 18 Bridge, C Falls—See p 1063

NEWS DEALERS.

BUCKLEY CO. THE, 268 Exchange—See p 1067
Elsbree Edmund S., 65 Main, C Falls
Hart Daniel J., 93 Main, C Falls
Kane Daniel M., 34 West
Thompson John & Son, 1054 Chicopee, Will

NEWSPAPER.

Chicopee Record The, Edward R. Fitzgerald publisher (weekly), 235 Exchange

NURSES.

Alexander Mary E. Mrs., 486 Front
Bastone Margaret E. Mrs., 77 Meadow, Will
Dufault Philomine, 31 Maple, C Falls
Graves Helen M. Mrs., 187 Main, C Falls
Houston Charlotte M., 8 Nonotuck av
Houston Clara A., 8 Nonotuck av
Houston Helen, 8 Nonotuck av
Mead Ada M. Mrs., 13 Myrtle
Sime Helen W., 131 Exchange

OIL DEALERS.

Boisvert Samuel, 20 Olivine, Will
Douville Louis & Son, 47 Arthur Will
Springfield Rendering Co., Plainfield
Standard Oil Co., N Chicopee n depot, Will

PAINTERS (SIGN).

FAUST JOSEPH F., 58 Cabot—See p 1070

PAINTERS AND PAPER HANGERS.

Boulais & Gelina, 188 School
Collord Walter R., 38 Broadway, C Falls
Emerson Estellon E. (steeples and chimneys), 30 Emerson, Will
FAUST JOSEPH F., 58 Cabot—See p 1070
FULLER MERRICK L., 54 Pine, C Falls—See p 1070
Gaboury Louis C., 23 Highland av
Guertin George E., 19 Newton, Will

Lafleur Peter M., 52 Springfield
Parker P. Frederick, 30 Center
Simpson Charles K., 245 School

PAINTS, OILS AND VARNISHES.

FAUST JOSEPH F., 58 Cabot—See p 1070
FULLER MERRICK L., 54 Pine, C Falls—See p 1070
Lafleur Peter M., 52 Springfield
Simpson Charles K., 245 School

PAPER BOX MFRS.

Page Chocolate Co., Walnut c Broadway, C Falls

PAPER HANGINGS.

FAUST JOSEPH F., 58 Cabot—See p 1070
FULLER MERRICK L., 54 Pine, C Falls—See p 1070
Lafleur Peter M., 52 Springfield
Simpson Charles K., 245 School

PHOTOGRAPHERS.

Fonfara Ignasc, 87 Main, C Falls
Fonfara Isadore S., 235 Exchange
Judd H. Melville, 13 Church, C Falls

PHYSICIANS.

Beauchamp J. O., 13 Broadway, C Falls
Cooley Abbott L., 130 Broadway, C Falls
Deroin Frank X., 98 Dwight
Dresser George, 315 Front
Fay Charlotte H. Mrs., 77 East, C Falls
Fletcher Samuel E., 96 Grape
Forbes H. Gordon, 30 Broadway, C Falls
Gallagher John H. C., 105 Center
Gates George C., 64 Center
Gibbs L. J., 31 Broadway, C Falls
Guimond Omer J., 259 Exchange
Lynch Michael H., 13 Church, C Falls
Mead Frederick A., 984 Chicopee, Will
Meyer Carl E., 73 Center
O'Brien William S., 123 Exchange
Parker Francis F., 41 Center
Patrick Joseph E. (specialist), 339 Front
Prindle Charles H., 120 Springfield
Shea Michael I., 112 Belcher, C Falls
Warren Arthur F., 149 Broadway, C Falls

PIANO TUNER.

Simpson George, 46 Pendleton av, Will

PICTURE FRAMING.

Pacosa Michael, 136 Exchange

PILE DRIVERS.

Rivers & Young, 72 Skeel, Will

PLUMBERS.

BENN FRANK J., 54 Springfield —See p 1067
BENN G. & SON, 45 Cabot—See p 1068
DONNELLY W. E., 17 Bridge, C Falls—See p 1068
ENRIGHT P. J., 8 Church, C Falls —See p 1068
LUDDEN C. A., 252 Exchange—See p 1068
Ramsay & Webster, 21 Center

PRINTERS.

Artist Printing Co., 17 Whitman, Will
Hathaway Frank N., 303 Main, C Falls
OGOZALEK JOSEPH T., 70 Main, C Falls—See p 1067
Paltz L. Warren, 10 Center
Rich Lester D., 159 Cochran, C Falls

REAL ESTATE AGENTS.

Abbe Oscar A., 676 Broadway, C Falls
Abbey Charles C., 43 Exchange
Alden E. M., 154 Meadow, Will
Chicopee Falls Building Co., George S. Taylor pres, 8 Montgomery, C Falls
FULLER WILLIAM J., Market sq opp City Hall—See p 1066
Nash Alfred S., 636 Chicopee, Will

SMITH FRANK E., 87 Main, C Falls—See p 1066

Tuttle & Humphrey, Humphrey av c McKinley av

REED MFR.

ANDREWS ROBERT, 101 Front —See p 1064

RESTAURANTS.

Bagley John J., 125 Main, C Falls

Bartkiewicz Valentine (lunch wagon), Dwight c Exchange

Beaudry Peter, 6 Church, C Falls

Darcy Frank P., 101 Main, C Falls

Dubuque Joseph, 21 Center

KENDALL THE, George D. Eldred prop, 2 to 6 Springfield—See p 1071

Lomme George, 154 Exchange

Marceau Ernest (lunch wagon), Springfield opp Exchange

Page Alphonse L., 243 Exchange

Twardowski Stanislas (lunch wagon), Cabot c Exchange and 93 Exchange

RUBBER GOODS MFRS.

Fisk Rubber Co. The, foot of Oak, C Falls

RUBBER TIRE MFRS.

Fisk Rubber Co. The, foot of Oak, C Falls

RUG MFRS.

Burtworth Carpet Co., 743 Front

SALOONS.

ASH JOHN H., 7 Sheridan, C Falls —See p 1070

Ashe James T., 82 Main, C Falls

Charpentier & Co., 214 Exchange

Cronin T. W. & Son, 222 Exchange

DEGRAY JOSEPH H., 88 Main, C Falls—See p 1071

Doyle & Readdin, 81 Exchange

Duane John, 180 Exchange

DUQUETTE DAVID, 18 to 22 Church, C Falls—See p 1071

ELDREDGE GEORGE D., 2 to 6 Springfield—See p 1071

Farrell John C., 238 Exchange

Flanagan Bros, 150 Exchange

Hines J. & Co., 63 to 69 Court, C Falls

Murphy Thomas B., 246 Exchange

NAGLE JOHN F., 39 Exchange—See p 1070

O'Brien Maurice P., 198 Exchange

O'Neil John W., 218 Center

Page Alphonse L., 243 Exchange

Roberts William H., 9 Grove, C Falls

Schryer William A., 61 Market, C Falls

SAW FILER.

Paquette Cyprien, 878 Chicopee, Will

SAW MFRS.

Massachusetts Saw Works (hack), opp Center depot

SEWING MACHINE AGENTS.

Boyer N. G. (White), Leslie n Chicopee, Will

Herman Wladyslaw, 64 Springfield

SOAP MFRS (SOFT).

Springfield Rendering Co., Plainfield

SOCIETY GOODS MFRS.

AMES SWORD CO., foot Grape—See p 1063

SPORTING GOODS MFRS.

SPALDING A. G. & BROS MANF'G CO., opp Center depot—See p 1065

SPRING MFRS.

Oil Tempering Spring Co., Napoleon St Francis prop, 152 Main, C Falls

STATIONERY, BOOKS, ETC.

BUCKLEY CO. THE, 268 Exchange—See p 1067

STEAM AND HOT AIR HEATING.

BENN FRANK J., 54 Springfield —See p 1067

BENN G. & SON, 45 Cabot—See p 1068

DONNELLY W. E., 17 Bridge, C Falls—See p 1068

ENRIGHT P. J., 8 Church, C Falls —See p 1068

LUDDEN C. A., 252 Exchange—See p 1068

STEAMSHIP TICKET AGENTS.

Cohn Max, 49 Perkins

OGOZALEK JOSEPH T., 70 Main, C Falls—See p 1067

STOCK COMPANIES.

AMES SWORD CO., foot Grape; incorporated 1881. Capital stock, $150,000. President, John D. Bryant, Boston, Mass.; treas, Gamaliel Bradford, Boston, Mass.; supt, Charles A. Buckley —See p 1063

BELCHER & TAYLOR AGRICULTURAL TOOL CO., 8 Montgomery, C Falls; incorporated 1864. Capital $50,000. Pres and agt, Andrew Gale; Treas, George S. Taylor; sec, F. N. Withrel—See p 1065

BLAISDELL S., JR., CO. THE, Exchange opp depot; incorporated 1893. Capital, $5,000. Pres and treas, C. M. Blaisdell; vice-pres and sec, G. A. Blaisdell—See p 1064

Burtworth Carpet Co., 743 Front; incorporated 1893. Capital, $20,000. Pres, George W. Kimball, Springfield; treas, Frank B. Strickland

Chicopee Falls Building Co., 8 Montgomery, C Falls; incorporated 1888. Capital stock, $12,000. Pres, Geo. S. Taylor; clerk and treas, F. N. Withrel

CHICOPEE GAS LIGHT CO., offices 11 Center and 117 Main, C Falls; incorporated 1897. Capital stock, $92,500. Pres, George Bullock, New York; treas, Murray W. Dodge; clerk and vice-pres, Luther White; supt C. H. Nutting—See p 1062

Chicopee Mfg Co., W Main c Main, C Falls; incorporated 1822. Capital stock, $1,000,000. Pres, George Wigglesworth, Boston, Treas, Albert G. Duncan, Boston

Coburn Trolley Track Mfg Co. The, foot Yvonne, Will; incorporated February, 1888. Capital, $150,000. Pres, Lemuel Coburn; treas, Azro A. Coburn

Dwight Mfg Co., 165 Front; incorporated 1856. Capital stock, $1,200,000. Pres, T. Jefferson Coolidge, Boston; treas, Ernest Lovering, Holyoke; agent, Louis A. Aumann

Fisk Rubber Co. The, foot Oak, C Falls; incorporated 1898. Capital, $600,000. Pres, Harry T. Dunn; sec, Harry G. Fisk; treas, Alfred N. Mayo

Lamb Knitting Machine Co., rear 18 Bridge, C Falls; incorporated 1867, reincorporated 1900. Capital, $40,000. Pres, Robert Russell, Holyoke; treas and mgr, Frank D. Howard; sec, Lewis I. Howard

Massachusetts Ball and Machine Co., Cross c Gilmore; incorporated September, 1906. Capital, $15,000. Pres and treas, Emerson G. Gaylord; clerk Joseph P. Canty

OLMSTED & TUTTLE CO., McKinley av c Humphrey av; established 1840, incorporated 1888. Capital stock, $100,000. Pres, treas and sec, Frank E. Tuttle—See p 1064

Page Chocolate Co., Walnut c Broadway, C Falls; incorporated June 27, 1903. Capital, $10,000. Pres, Irving H. Page; treas, Clarence J. Wetsel; sec, George K. Page

Page-Storms Drop Forge Co. The, foot Depot; incorporated July, 1903. Capital, $50,000. Pres, Frank F. Storms; sec and treas, Edward C. Page

Polish Co-operative Co., 236 Front. Pres, Stanislas Trzeciak; sec and treas, Carol Mikus

SPALDING A. G. & BROS MANF'G CO., opp Center depot; incorporated 1905. Capital $100,000. Pres, Albert G. Spalding; vice-pres, J. W. Spalding; treas, William T. Brown, E Orange, N. J., asst treas, Horace S. Brown, Springfield; mgr, F. C. Breakspear—See p 1065

Stevens-Duryea Co., r 65 Main, C Falls; incorporated, 1906. Capital, $300,000. Pres and treas, I. H. Page; vice-pres, James F. Duryea

Stevens J., Arms and Tool Co., 86 Broadway, C Falls; incorporated 1886. Capital stock, $400,000. Pres and treas, I. H. Page; vice-pres and gen supt, Charles P Fay

Taylor, Bramley Co., The, 61 Grove, C Falls; incorporated 1898. Capital, $20,000. Sec and treas, A. E. Taylor

STONE CUTTER.

Lynch Michael J., 7 Gilmore

STOVES AND TINWARE.

Armstrong Anson B., 233 Exchange

BENN FRANK J., 54 Springfield —See p 1067

BENN G. & SON, 45 Cabot—See p 1068

CHICOPEE GAS LIGHT CO (gas stoves), 11 Center and 117 Main C Falls—See p 1062

DONNELLY W. E., 17 Bridge, C Falls—See p 1068

ENRIGHT P. J., 8 Church, C Falls —See p 1068

LUDDEN C. A., 252 Exchange—See p 1068

STREET SPRINKLER.

HEALY JOHN J., r 6 Springfield —See p 1069

SWORD MFRS.

AMES SWORD CO., foot Grape—See p 1063

TAILORS.

Greenfield Abraham, 94½ Main, C Falls

Kunin Hime, 23 Center

Macek William, 140 Exchange

Marcil Hormisdas, 49 Cabot

Nadeau Pierre, 121 Main, C Falls

TELEGRAPH OFFICES.

Western Union Telegraph offices, Junction depot, 268 Exchange and 65 Main, C Falls

TELEPHONE COMPANY.

NEW ENGLAND TELEPHONE AND TELEGRAPH CO., office 561 Front—See adv opp Springfield Business Directory

THEATERS.

Gem The (moving pictures), 102 Main, C Falls

Star Theater (moving pictures), 61 Cabot

TINSMITHS.

BENN FRANK J., 54 Springfield —See p 1067

BENN G. & SON, 45 Cabot—See p 1068

DONNELLY WILLIAM E., 17 Bridge, C Falls—See p 1068

ENRIGHT P. J., 8 Church, C Falls —See p 1068

LUDDEN C. A., 252 Exchange—See p 1068

TROLLEY TRACK MFRS.

Coburn Trolley Track Mfg Co. The, foot Yvonne, Will

TRUCKMEN.

(See Expressmen and Teamsters.)

TRUNKS AND BAGS.

Nantais Adolphe, 218 Exchange

STARZYK PAUL P., 258 and 260 Exchange—See p 1065

UNDERTAKERS.

Barry Daniel F., 145 Center

Hafey James J., 6 Spruce

Pomeroy Alfred L., 266 Exchange

Shea Patrick M., 23 Church, C Falls

VARIETY STORES.

Bannister Charles H., 1046 Chicopee, Will

Dineen Daniel A., 226 Exchange

Graffam Stephen J., Ann, F

Marcotte & Lareau, 96 Main, C Falls

St Cyr Anna, 239 Exchange

Szajdek Antoni, 66 Exchange

WASHING COMPOUND MFR.

Smith Wilbur F., 791 N Chicopee, F

WASTE DEALERS.

(See Cotton and Wool Waste.)

WATCH MAKERS AND JEWELERS.

Boron Stanislaus J., 200 Exchange
Bouchard John B., 89 Main, C Falls
Case Kellogg F., 187 Main, C Falls
Granstein Ephraim, 25 Center
Haling P. Edward (repairer), 15 Broadway, C Falls
Kurowski Ignacy F., 81 Main, C Falls
Pacosa Michael, 136 Exchange
STARZYK PAUL P., 258 and 260 Exchange—See p 1065

WIRE FENCE DEALER.

Rogers William M., 38 Hilton, C Falls

WOOD DEALERS.

(See Coal and Wood Dealers.)

YEAST DEALER.

Spencer F. B., 91 Cabot

CHICOPEE CITY GOVERNMENT.

City Election
Tuesday Following First
Monday in December.

Regular Meetings
Board of Aldermen,
First Monday of Each
Month, 8 P. M.

TOWN 1848 : CITY 1890

City Government
Organized First Monday
in January.

CITY OFFICERS.

Mayor—Joseph O. Beauchamp.

City Clerk and Treasurer—James C. Buckley.

City Auditor—John P. Kirby.

City Messenger—Frank Z. Robinson.

City Solicitor—Luther White.

Collector of Taxes—William F. Bostwick.

BOARD OF ALDERMEN.

President—J. E. Granfield.

1st Ward—M. J. Sullivan.

2d Ward—Fred P. Le Clair.

3d Ward—Thos. J. Dinneen.

4th Ward—E. L. Davis.

5th Ward—Frank F. Storms.

6th Ward—James F. Ash.

7th Ward—Daniel J. Buckley.

Clerk—J. C. Buckley.

At Large—William Davidson, Louis Davis, Honore D. Petit, Emerson G. Gaylord, Frank X. Deroin, M.D., Louis M. Dufault, Wm. J. Dunn, Michael J. Sullivan, James D. Thomson, Michael J. Corcoran.

Superintendent of Streets—Geo. H. Fugere.

Registrars of Voters—James E. Higgins, Duffield Miles, Joseph M. Grise; James C. Buckley, City Clerk, ex officio.

Assessors—Frank E. Smith, Patrick Rourke, George E. Guertin. Office, City Hall.

Board of Health—Jos. Orr, Chairman; Agent, Richard D. De Witt.

Superintendent of Water Department—Charles A. Bogardus.

Water Commissioners — Patrick Rourke, Chairman; William Jameson, Andrew Gale.

City Engineer—Frank P. Cobb.

License Commissioners — Frederick J. Chapin, Chairman; Charles R. Price, Daniel O'Keefe.

Sealer of Weights and Measures—Lionel J. Dugas.

Inspector of Wires—James H. Forsythe.

Overseers of the Poor—Chairman, Wilbur F. Smith; J. Napoleon Lamoureux, Charles J. O'Brien; Almoner, Chester H. Ballard. Office of the Board, City Hall building. Office hours 8 a m to 12 m, 1 to 4.30 p m. Almoners, under Whiting Street will, Mrs. N. Elizabeth Newell, Chairman; Mrs. Mary F. Smith, Mrs. Mary E. Enright.

Justices of the Peace—E. J. Boyd, C. J. Driscoll, W. O. Kentfield, James H. Loomis, A. R. Martin, John T. Moriarty, William F. O'Neil, George S. Taylor, Luther White, J. C. Buckley, Fred N. Withrel, John J. Reddy, William F. Bostwick, Albert E. Taylor, Francis H. Norton, Alfred S. Nash, Pascal J. Newell.

Notaries Public—C. J. Driscoll, Fred L. Hinkley, James H. Loomis, James C. Buckley, Luther White, John J. Reddy, Howard L. Holt.

POLICE DEPARTMENT.

Police Court — Justice, Luther White; Special Justices, James H. Loomis and John P. Kirby; Clerk, Cornelius J. Driscoll.

City Marshal—Warren H. Hamilton.

Inspector—Alfred T. Caron.

Police Patrolmen—Joseph H. Lamoureux, James Sullivan, John J. Flynn, Edward Connor, John A. O'Connor, Michael F. Noonan, Benjamin W. Bemis, William M. Thomson, Jeremiah J. Murphy, George Ackerman, Frank O'Callahan, Patrick J. Fitzgerald, Richard A. Dooley, Jeremiah A. Corcoran.

FIRE DEPARTMENT.

Chicopee Fire Department—Chief Engineer, John E. Pomphret; First Assistant Engineer, Alexander L. Burnett; Second Assistant Engineer, John J. Wright; Third Assistant Engineer, John S. Mahoney; Fourth Assistant Engineer, Leslie A. Morris.

Hose Co. No. 1 (Falls)—East street. Foreman, Patrick Benoit; Assistant Foreman, Clarence L. Fay; Clerk, Isaac De Gowin.

Hose Co. No. 2 (Falls)—Located on Montgomery street. Foreman, Peter C. Garrity; Assistant, J. J. Dillon; Clerk, Edward Leary.

Hose Co. No. 3—Foreman, John J. Glancy; Assistant, Thomas A. Quinn; Clerk, John A. McCarthy.

Hose Co. No. 4—Foreman, George J. Demers; Assistant, Joseph Lamarche; Clerk, Elmer H. Kidder; Engineer, William Nesbitt.

Hook and Ladder Co. No. 1 (Falls)—Foreman, J. B. Dufault; Assistant, Patrick F. Cunningham; Clerk, William G. Ryan.

Owego Hook and Ladder Co. No. 2—Foreman, Theodore E. Savaria; Assistant, James Taylor; Clerk, Fred A. Streeter.

Hose Co. No. 5—Located at Willimansett. Foreman, John Breck; Assistant, Theophile Dulude; Clerk, James Fitzgerald.

FIRE ALARM TELEGRAPH.

Location of Stations, Chicopee Center.

19 Dublin and Kimball sts.
32 Fire Dep't, Dwight and Cabot sts.
33 Gilmore and Cross sts.
35 Exchange and Perkins sts.
36 Near Collins', Chicopee st.
37 Near Stedman's, Chicopee st.
38 Market Sq., Exchange and Center sts.
39 Chicopee st., near McKinstry ave.
62 West and Exchange sts.
63 Springfield Rendering Co., Plainfield st.
64 (Private) Springfield Provision Co.
65 West and Center sts.
67 School and Chestnut sts.
74 Opp. High School, Front st.
75 Fairview ave. and Bell st.
76 Front and Grape sts.
77 Springfield and South sts.
82 Springfield and Prospect sts.
83 Hampden st., near Canty's.

CHICOPEE FALLS.

9 (Private) Chicopee Mfg. Co.
23 Front st., Almshouse.
24. Grove ave. and Pine st.
25 Market and Grove sts.
26 Blake and Grove sts.
27 Church and Walnut sts.
28 (Private) Stevens Co. (Main st. Plant).
29 Main st., near Savings Bank.
41 Broadway, near St. James ave.
42 Lincoln st. and Broadway.
43 Harvard and Charles sts.
45 East and Muzzy sts.
46 Maple st., near French Church.
47 Near Baptist and Methodist Churches.
48 (Private) Stevens Co. (Hill Plant).
49 Foot of East Main st.
53 Sheridan and Emmett sts.
56 Montgomery and Grattan sts.
57 Grattan and Naomi sts.
59 Columba and Montgomery sts.

SCHOOLS.

School Committee—Chairman, N. P. Ames Carter; Ward 1, Patrick E. Bowe; Ward 2, Herbert S. Martin; Ward 3, Rev. Collins G. Burnham; Ward 4, N. P. Ames Carter; Ward 5, Henry J. Boyd; Ward 6, John J. Barry; Ward 7, Geo. H. Burnham; members at large, Frank J. Shea, George H. T. Babbitt.

Superintendent of Schools and Secretary of the Board—John C. Gray. Office, City Hall; office hours: 8 to 9 a m; 1.30 to 4.30 p m, except Saturday; Saturday, 8 to 12 a m Falls office, Alvord school; office hours: Monday and Thursday, 12 m to 1 p m.

TEACHERS.

High School—Front street. Teachers: Principal, Louis Palmer Slade; Assistants, Edith A. Kelley, Clara F. Palmer, Edith M. Dugan, Harriet E. Morton, Mabel A. Paine, Mary D. Chapin, Elsa W. Regestein.

Robinson School — Grape street. Principal, A. E. Howard; Anna M. Sullivan, Ora M. McIntyre, Grace D. Wilbur, Flora M. Knight, Ethel M.

Odell, Ethel Coleman, Anna B. McComb.

Grammar School—Church street, Chicopee Falls. Principal, Mrs. Alice E. Thomas; Assistant, Florence E. Converse; Mildred E Ketchum, Mary R. Shea, Bessie Doyle, Monica Hall, Nettye Robbins.

Alvord School—Principal, Rose A. Trumbull; Emma E. Gorton, Helena Donahue, Mary Greeley, Ruth L. Porterfield, Loretta Riordan, Annie Gerald, Anna L. Espey.

Belcher School—Alice P. Greeley, Kathryn Cunningham, Grace E. Demond, Carrie L. Warner, Genevieve McGlynn, Blanche Davis.

Primary Schools—School street. Principal, Anna L. Meyer; Emily P. Russell, Edna C. Griffin, Minnie Spear, Louise Morris.

Primary—Sheridan street. Mamie T. Leary, Anna E. Barry, Cecile M. Shea, Katherine Shea, Maude Spencer, Mary Fanning.

Intermediate and Primary—Grape street. Nellie L. Warner, Helen Parker, Gertrude K. Tormey, Margaret B. Wheeler.

Primary—Spruce street. Harriet C. Buttrick, M. Elizabeth Buttrick, Clara Bestick, Margaret Smith.

Chicopee Street—Edna S. Herrick.

Chapin School, Willimansett—Principal, Katherine McDonald; Blanche N. Coleman, Grace M. Anderson, Grace M. Moore, Claire E. Nugent, Sadie G. Conroy, Bess W. Owen, Stella M. Howard, Bessie R. Allen.

Willimansett, Old Building—Esther Moriarty, Ella Healey, Elizabeth Bowe, Bertha Bryant.

Fairview—Intermediate and Primary. Eva M. Keough, Anna Berkman Fitzgerald, May E. Graffam, Margaret M. Dwyer, Ethel P. Dyer, Agnes E. Rohan.

Aldenville — Principal, Mary A. Moran; Gertrude Lynch, Annie S. Palmer, Mary Woodard.

Kindergarten — Principal, Minnie M. Spear; Assistant, Louise Morris.

Special Teachers—Drawing, James Cohen; Music, Lovira J. Tait.

Smith Highlands—Marietta Grady.

North Chicopee—Frances Donahue.

Canterbury—Ella J. Swetland, Caroline B. Woods.

Walnut Street — Mary Greeley, Marion Bellamy.

St. Joseph's Parochial School—South street adjoining the Church of the Holy Name of Jesus, under charge of the Sisters of Notre Dame, Rev. Jno. F. Conlin, Superintendent.

PUBLIC LIBRARY.

Chicopee Free City Library—Library building. Open Tuesday from 9 a m to 8.30 p m, Thursday from 2 to 9 p m, and Saturday from 9 a m to 9 p m. Has 24,980 volumes. Library Committee—N. P. Ames Carter, Miss Clara F. Palmer, James L. Pease; Librarian, Anne A. Smith.

CHURCHES.

First Baptist Church — Belcher, corner Broadway (Falls). Founded in 1828. Pastorate vacant; Treasurer, Isaac Beattie; Clerk, G. H. T. Babbitt; S. S. Supt., A. L. Beers.

Central Baptist Church—Cabot, corner School. Founded in 1835. Pastor, Rev. H. G. Mohl; Clerk, Harold Whiteley; Society Clerk and Treasurer, A. K. Graves; Superintendent of Sunday-school, Harold Whiteley.

Beulah Baptist Church—993 Chicopee, Willimansett. Pastor, George A. Martell; Clerk, Martha J. Shaw; Treasurer, H. J. Stratton.

First Congregational Church—308 Chicopee street. Organized 1752. Rev. Collins G. Burnham, Pastor; Superintendent of Sunday-school, Rev. C. G. Burnham.

Second Congregational Church (Falls) — Corner Church and Court streets. Organized July 3, 1830. Pastor, Rev. Charles A. Wight; Clerk, Arthur B. West; Treasurer, Charles A. Taylor; Sunday-school Superintendent, George H. Vail; Organist, Emma E. Cobb.

Third Congregational Church—On Springfield street. Organized October 16, 1834. Pastor, Rev. Richard Peters; Clerk and Treasurer, Charles H. Jenness; Superintendent of Sunday-school, George H. Hale.

Grace Episcopal Church—Corner Springfield and Pleasant streets. Organized in 1846. Rector, vacant; Wardens, John T. Lyon, Dr. S. E. Fletcher; Clerk, Wm. J. Taylor; Treasurer, Dr. S. E. Fletcher.

Chicopee Falls Methodist Episcopal Church—Corner Broadway and East streets. Organized 1822. Pastor, Rev. Edward E. Ayers; Recording Steward, Florence F. Smith; Treasurer, Lewis I. Howard; Sunday-school Superintendent, Charles T. Hendrick.

The Central Methodist Episcopal Church—Pastor, Rev. George E. Sanderson; Recording Steward, Ralph E. Howard; Secretary, John A. Coulter; Treasurer, C. J. Wetsel; Sunday-school Superintendent, F. H. Norton.

Unitarian Church—Corner of Fairview avenue and Grape street. Founded in 1841 Pastor, Rev. K. E. Evans; Clerk, George A. Blaisdell; Treasurer, Walter T. Bryant; Superintendent of the Sunday-school, S. Ellen Robertson.

United Presbyterian Church—Market Square. Organized October, 1885. Pastor, Rev. William Watson Reid; Session Clerk, Thomas Preston; Treasurer, David Craig, Jr.

Assumption Church (French Catholic)—48 Academy street. Founded 1875. Rector, Rev. Frederick Bonneville.

Church of the Holy Name of Jesus (Roman Catholic)—South street. Rector, Rev. John F. Conlin; Curate, Rev. Patrick T. O'Connor.

Church of the Nativity (French Roman Catholic)—770 Chicopee, Willimansett. Rector, Rev. Hormisdas Hamelin; Assistant, Rev. Alfred Potvin.

St. Patrick's Church (Roman Catholic) — Sheridan street (Falls). Founded December 15, 1872. Rector, Rev. John R. Murphy; Assistant, Rev. Arthur A. Sheedy.

St. Joachim Church—202 Main street (Falls). Pastor, Rev. A. Delphos; Curate, Rev. P. Hanotel; Sexton, Napoleon Lamoureux; Organist, Miss Eva Benoit.

St. Stanislaus Church (Roman Catholic)—Front street corner Brandon. Founded 1890. Rector, Rev. Stanislaus Czelusniak; Assistant, Rev. Venceslaus Niewodowski, and three brothers.

SOCIETIES, CLUBS, ETC.

American Order of Fraternal Helpers, Welcome Lodge, No. 54—Instituted November 11, 1902. Meets second and fourth Tuesday in each month in Hibernian Hall. W. P., Elizabeth Dowd; Secretary, Margaret A. Frawley; Treasurer, John A. Frawley; Collector, Rose O'Connell.

Ancient Order Hibernians, No. 2—Organized January 15, 1873. Meets first and third Tuesday evenings, White's block, Exchange street. President, James Murphy; Recording Secretary, Thomas Keegan; Financial Secretary, Martin Toomey; Treasurer, Patrick Corcoran.

A. O. U. W., Mt. Pleasant Lodge, No. 96—Instituted February 14, 1888. Meets first and third Mondays in each month in Odd Fellows' Hall. M. W., John Blythe; Recorder, John A. Frawley; Treasurer, John T. Lyon; Fin., Wm. J. Fuller.

A. O. U. W., Chicopee Falls Lodge, No. 143—M. W., Joseph Bethune; Recorder, Edward J. Harrison; Financier, James S. O'Brien; Treasurer, James Cox.

Artisan Canadiens Francais—Meets first and third Tuesdays, 208 Exchange. President, Joseph Lebeau; Secretary and Treasurer, Louis M. Dufault.

Canadian Union—Founded 1886. Meets first and third Mondays of each month in Canadian Union Hall, 208 Exchange street. President, Edouard Charpentier; Secretary, Wilbrod L. Lassonde; Corresponding Secretary, Alfred Lemire; Financial Secretary, Pierre Lacroix; Treasurer, D. F. Audren.

Degree of Honor, A. O. U. W., Chicopee Lodge, No. 29—Instituted June 29, 1890. Meets at Odd Fellows' Hall, fourth Thursday of each month. Chief of Honor, Mrs. Cordelia Rheaume; Recorder, Mrs. Mary E. Bemis; Receiver, Mrs. Joanna T. Bethune; Financier, Vallier Valliere.

Firemen's Relief Association—President, John E. Pomphret; R. S., Theodore E. Savaria; F. S., Jeremiah J. Falvey; Treasurer, Dennis J. Haggerty.

Fraternal Order of Eagles, Chicopee Falls Aerie, No. 404—Meets first and third Mondays at 69 Main street. W. Pres., David J. Page; W. Sec., A. L. DeGray; W. Treas., William W. Chadbourne.

Improved Order of Red Men, Skenungonunck Tribe No. 108—Council fire kindled on every Friday sleep, in Red Men's Hall. Sachem, Chas. J. McCoy; Chief of Records, Levi F. Booth; Collector of Wampum, Joseph Boyd; Keeper of Wampum, Fred M. Gilbert.

Knights of Columbus, Council No. 69, Chicopee — Meets second and fourth Mondays of each month at Knights of Columbus Hall. Grand Knight, Richard A. Cronin; Recording Secretary, James F. Fitzgerald; Financial Secretary, Dennis J. Haggerty; Treasurer, Daniel J. Hagerty.

Knights of Pythias, Cabot Lodge, No. 146—C. C., H. G. Sines; K. R. and S., C. W. Embury; M. E., G. W. Bray; M. F., W. H. Jacobs.

Patrons of Husbandry—Chicopee Grange, No. 211. Master, Arthur A. Megargel; Secretary, Mrs. Edna S. Herrick; Treasurer, Mrs. E. L. Shaw; Lecturer, Jennie I. Brill.

Royal Arcanum, Chicopee Falls Council, No. 649—Meets second and fourth Mondays at I. O. O. F. Hall, Grove street. Regent, Myron A. Harvey; Treasurer, Fred De Gowin; Collector, Benjamin Simpson; Secretary, James Hulton.

Sherman Rest Home—259 Chicopee street. President, Luther White; Treasurer, P. J. Newell; Clerk, Rev. C. G. Burnham; Matron, Mrs. Eleanor V. Chapman.

St. Jean Baptiste Society—Meets second and fourth Monday of each month at St. Jean Baptiste Hall. Chaplain, Rev. A. Delphos; President, H. D. Petit; Secretary Arch., Frank Robinson; Corresponding Secretary, Wm. H. Dame; Treasurer, Henry St. Marie.

The Oxford Club—19 Church street, Chicopee Falls. President, Albert E. Taylor; Secretary, George H. Leach; Treasurer, T. J. Bagley.

Washington Social Club—Organized January 23, 1893, 252 Exchange street. President, Emory H. Rice; Recording Secretary, Joseph Wolf; Treasurer, Robert Lilly.

Women's Club—Meets at Second Congregational Church parlors once in two weeks, Thursday afternoon, from first Thursday in November till last Thursday in April. President, Mary H. Carter; Secretary, Mrs. Melville Graves; Treasurer, Mrs. Albert E. Taylor.

MASONIC SOCIETIES.

Belcher Lodge, F. and A. M.—Instituted 1870. Regular communication first Tuesday in each month, at Mitchell's block, Main street. W. M., Clarence K. Smith; S. W., Edwin L. Davis; J. W., Robert H. Fay; Treas., Charles W. King; Sec'y, Albert F. Crowther; Tyler, Charles W. Luke.

Chicopee Lodge, F. and A. M.—Instituted in 1848. Regular communication first Tuesday in each month. W. M., Charles H. Jenness; S. W., Charles H. Nutting; J. W., Frank M. Beesley; Treasurer, James E. Hosley; Secretary, Charles A. Buckley; Tyler, John W. Grout.

Unity Royal Arch Chapter—Instituted 1875. Regular convocations, first Wednesday in each month, at Masonic Hall. M. E. H. P., Edwin L. Davis; King, William Jameson: Scribe, Frank S. Woodhall; Treasurer, Adolphus R. Martin; Secretary, Charles W. Luke; C. of H., Clarence K. Smith; P. S., Lawrence C. Fay; R. A. C., David F. Macauley; Tyler, William Davidson.

ODD FELLOWS.

St. John's Lodge, No. 62—Reinstituted March 8, 1870. Meets Wednesday evenings in Kendall's block, 251 Exchange street. N. G., Joseph Boyd; Recording Secretary, William R. Crompton: Financial Secretary, William H. Ordway; Treasurer, Carroll L. Temple.

Chicopee Lodge, No. 115, I. O. O. F.—Reinstituted October 17, 1889. Meets every Friday evening at Odd Fellows' Hall, 15 Grove street, Chicopee Falls. N. G., Wm. E. Andrews; V. G., Levi F. Moore; Rec. Sec'y, Harry Wareham; Fin. Sec'y, Henry E. Wilson; Treas., Walter J. Burby.

FORESTERS OF AMERICA.

Court Cabot No. 33, F. of A.—Meets at Foresters' Hall, Chicopee, on the first and third Wednesdays of each month. C. R., Alphonse Coté; Treasurer, J. A. McCarthy; F. S., Andrew J. Snyder; R. S., A. J. Audren.

Court Bonneville No. 15, F. of A.—Meets at 208 Exchange second and fourth Mondays of each month. C. R., Ernest Dauplaise; Treasurer, Joseph Lebeau; F. S., W. L. Lassonde; R. S., Damase Roy.

Court John Boyle O'Reilly, No. 50, F. of A.—Meetings first and third Mondays of the month at Foresters' Hall, 115 Main street. C. R., Wm. H. Trumbull; T., Richard F. Kennedy; F. S., Jeremiah J. Hannifin; R. S., Wm. J. Ryan.

Court Daulac, No. 113, F. of A.—Meets at St. Jean Baptiste Hall, Main street, first and third Tuesdays of each month. C. R., Charles Forant; F. S., Chas. P. La Riviere; R. S., Wm. H. Dame; Treasurer, Henry St. Marie.

TEMPERANCE SOCIETIES.

Father Mathew T. A. B. Society—Organized October 31, 1869. Meetings held every Sunday evening in their hall, 125 Main street, Chicopee Falls. Pres., Daniel Dunn; Cor. Sec., **M. T. Shea**; Fin. Sec., John Kearns; Rec. Sec., John F. O'Neil; Treas., Ed. Kearns.

Saint Joseph Temperance Society—Meets Sunday at Temperance Hall, Perkins street. President, T. J. Donovan: Recording Secretary, Henry J.

Dougherty; Financial and Corresponding Secretary, Frank Lynch; Treasurer, John A. Scanlon.

GRAND ARMY OF THE REPUBLIC.

Otis Chapman Post, No. 103—Meets second Thursday evening in Masonic Hall. Com., E. S. Elsbree; S. V. C., John Hinds; J. V. C., Henry Nelligan; Chaplain, M. H. Mosman; Surgeon, Dr. L. J. Gibbs; Adjutant, Z. T. Damon; Quartermaster, G. S. Betterley.

CHICOPEE BOARD OF TRADE.

Rooms 270 Exchange Street.

President, Frank D. Howard; Vice-Presidents, Walter T. Bryant, Francis Hudson; Treasurer, Charles J. Seaver; Secretary, William J. Fuller.

CEMETERIES.

The Maple Grove Cemetery Association—President, J. B. Wood; Clerk, George W. McIntyre; Treasurer, Melzar H. Mosman.

Fairview Cemetery—Commissioners, George S. Taylor, Melzar H. Mosman, Charles C. Abbey.

St. Patrick's R. C. Cemetery—I.O. rd n Sheridan, C. Falls. Samuel Hickson, Sexton.

CHICOPEE POST OFFICE.

10 Springfield Street.

Postmaster, Alexander Grant; Assistant Postmaster, Wm. H. Lilley; Clerks, J. E. Manning, R. E. Howard; Substitute Clerk, F. P. Riley; Carriers, A. I. Harrison, Carl R. McCoy, N. J. Fitzgerald, J. A. Brazeil, G. H. Milner; Substitutes, J. F. Fitzgerald, C. J. A. Collins, Henry S. Gallup.

Mails Close—For North—Vermont, New Hampshire, Canada, and Northern New York, 9.00 a m, 12.00, 2.50 and 8.00 p m; South—Connecticut, New York, and Southern States, 7.00 and 10.50 a m, 1.30, 2.50, 5.45 and 8.00 p m; East—Boston, Eastern Mass., New Hampshire, Maine, Rhode Island, and Eastern Conn., 7.00, 10.20 a m and 12 m, 1.30, 2.50, 5.30 and 8.00 p m; West—Western Mass., New York, and Western States, 7.00 and 12.00 m, 2.50, 5.30 and 8.00 p m; Springfield, 7.00 and 10.50 a m, 1.30, 2.50, 5.30 and 8.00 p m; Holyoke, 9.00 and 12.00 m, 2.50 and 8.00 p m; Westfield, 7.00 and 12.00 m, 1.30, 2.50 and 8.00 p m; Chicopee Falls, 7.00 a m, 1.00, 5.40 and 8.00 p m.

Mails Open—From North—Vermont, Canada East, 7.30, 9.30 and 11.30 a m, and 4.50 and 8.00 p m; South—Connecticut, New York, and Southern States, 7.30, 9.30 and 11.00 a m, 1.30, 4.00 and 6.00 p m; East—Boston, New Hampshire, Maine, Rhode Island, and Eastern Conn., 7.30 and 9.30 a m, 1.30, 4.00, 5.00, 6.00 and 8.00 p m; West—Western Mass., New York, and Western States, 7.30, 9.30 and 11.30 a m, 1.30, 4.00, 6.00 and 8.00 p m; Springfield, 7.30 and 9.30 a m, 1.30, 4.00, 6.00 and 8.00 p m; Holyoke, 7.30, 9.30 and 11.30 a m, 4.00, 5.00 and 8.00 p m; Westfield, 7.30, 9.30 and 11.30 a m, 1.30, 4.00, 6.00 and 8.00 p m; Boston and Eastern Mass., 7.30 and 9.30 a m, 1.30, 4.00, 5.00, 6.00 and 8.00 p m; Chicopee Falls, 7.00, 8.15 and 10.30 a m, 2.00, 6.30 and 8.00 p m.

Stamps and General Delivery, 7.30 a m to 8 p m; Sundays, 9 a m to 10 p m. Money Order, 8 a m to 7.45 p m. Registry, 8 a m to 8 p m. Carriers' Window, 12 m to 1 p m; 7 p m to 8 p m.

Midnight collection is made from the box at the Post Office every night except Saturday. Register all valuable mail.

Carriers will register mail at your door.

CHICOPEE FALLS POST OFFICE.

15 Church Street.

Postmaster, A. R. Martin; Asst. Postmaster, C. M. Martin; Registry Clerk, A. E. Murphy; Stamp Clerk, A. H. Hatfield; Stamping Clerk, M. A. Harvey; Carriers, J. J. Hanifin, E. F. Spear, E. C. S. Warner, J. F. Mahon; Substitute, J. F. O'Connor.

Office Hours—Stamps and General Delivery, 6.45 a m to 8 p m; Money Order Division, 8 a m to 8 p m; Registry Division, 8 a m to 8 p m; Carriers' Window, 6.15 p m to 7.30 p m; Sunday, 5 p m to 6 p m.

Mails Close—For North, *7.45 and *10 a m, 1.15, 5.45 and *6.45 p m; South, *7.45 and *10 a m, 1.15, 5.45 and *6.45 p m; East, *7.45 (Boston and Boston Sub Sta. only) and *10 a m, 1.15, 5.45 and *6.45 p m; West, *7.45 and *10 a m, 1.15, 5.45 and *6.45 p m.

Mails Open—From North, 7.30 and *10 a m, 1.45, 6.45 and *7.45 p m; South, 7.30, *10 and 11.30 a m, 1.45, 6.45 and *7.45 p m; East, 7.30, *10 and 11.30 a m, 1.45, 6.45 and *7.45 p m; West, 7.30, *10 and 11.30 a m, 1.45, 6.45 and *7.45 p m.

*Those marked with a star indicate electric car service.

LONGMEADOW

DIRECTORY.

STREETS OF LONGMEADOW.

Allen Place, from Warren Terrace northerly.

Benedict Terrace, from South Park av n Longmeadow easterly to Laurel.

Birchwood Avenue, from South Park av easterly to Laurel.

Birnie Road, from 950 Longmeadow westerly.

Bliss, from Longmeadow above old schoolhouse to East Longmeadow line.

Bonniewood, from Longmeadow bel common easterly.

Chandler, from 770 Longmeadow nearly opp Williams westerly.

Converse, from Longmeadow ab pumping station to East Longmeadow line.

Depot Road, from Longmeadow near Williams to bey N. Y., N. H. & H. R. R.

Dwight Road, from Bliss near end of Maple road to Springfield line.

Elmwood Avenue, from Allen place westerly.

Fern, from Groveland av Springfield easterly.

Fernleaf Avenue, from 51 Longmeadow easterly to South Park av.

Forest Avenue, from Dwight road near Bliss road to Springfield line n upper end Forest Park.

Forest Glen Road, from Longmeadow at Springfield line easterly to Laurel.

Franconia, a section in the northeast part of the town on Dwight road and Forest avenue.

Hazelwood Avenue, from South Park av easterly to Laurel.

Hopkins Place, from Longmeadow n Depot road easterly.

Laurel, from Converse northerly to Forest Glen road.

Lawnwood Avenue, from Longmeadow n State line westerly.

Llewellyn, from Converse northeasterly to Roseland terrace.

Longmeadow, from Springfield line southerly to State line.

Maple Road, from 1415 Longmeadow to East Longmeadow line.

Mill Road, from Longmeadow bel common to Shaker road.

Prescott Place, from Warren terrace northerly to Elmwood av.

Roseland Terrace, from South Park avenue easterly to Laurel.

Shaker Road, from Williams bey the cemetery across Maple road to Enfield line.

South Park Avenue, from Longmeadow n Springfield line northeasterly to Forest Glen road.

South Park Place, from Hazelwood av southerly to Birchwood av.

South Park Terrace, a section on the east side of Longmeadow n Springfield line.

Taylor, from Forest av n Dwight road westerly.

Thompsonville Road, from Shaker road bey Mill road to Enfield line.

Villa, from Converse southerly.

Ward, from Longmeadow opp Williams westerly.

Warren Terrace, from Longmeadow n pumping station westerly.

Williams, from Longmeadow at Congregational Church to Bliss road.

Woodlawn Place, from Longmeadow n Springfield line easterly to South Park av.

LONGMEADOW DIRECTORY.

Abbreviations.—See page 25 Springfield Directory.

Adams Express Co at NYNH&H depot
Allen Albert E farmer h 1596 Longmeadow
Brinton P student bds 892 Longmeadow
Charles S grocer meats coal and wood 776 Longmeadow h 892 do
Ernest G farmer bds 1587 Longmeadow
Everett B farmer h 942 Longmeadow
Frank B farmer h 1428 Longmeadow bel Maple rd
G Washington farmer h 1587 Longmeadow
John D ice dlr and tobacco grower 930 Longmeadow h do
Amidon Ralph E rem to Spfd
Arens Henry cigar packer h Shaker rd n Mill rd
Armstrong Charles F clk h 98 S Park av
Ashe Thomas h Longmeadow at State line
Atwood Orrin W emp HLBowles h 872 Longmeadow
Avery Florence M bds 17 Longmeadow

Bacon Harriet B H wid William S h 705 Longmeadow
Baer Charles O h Benedict ter n Laurel
Gottlieb A cigarmkr h Shaker rd n Williams
John bds Shaker rd n Williams
Rudolph J rem to Spfd
Bailey Henry Lincoln Rev pastor First Church of Christ h 741 Longmeadow
William rem to Spfd
Baker Edward h Hopkins pl
Ballard Walter A h 121 S Park av
Banford Burdett C driver bds 1656 Longmeadow
Richard D bds 1656 Longmeadow
Barnett Milton h 1567 Longmeadow
Barrette Romeo emp James Burbank bds Converse bey Laurel
Barry Patrick rem to Bath Me
Bascom Charles A h 961 Longmeadow
Dwight W farmer h 977 Longmeadow
Belanger Alfred carriagemkr h Lawnwood av
Alfred Mrs dressmkr Lawnwood av h do
Birchard Arthur R ins Spfd h 280 Longmeadow
Blair Arthur brickmkr h off Forest av
John brickmkr h off Forest av
Blake Cordelia E Mrs supt The Doane Orphanage 17 Longmeadow
Reuben h 17 Longmeadow
Bliss Catherine L h 663 Longmeadow
Frederick W gunsmith h 122 Longmeadow
Julia M reporter Spfd Union h 679 Longmeadow
Oliver A emp 1124 Longmeadow bds do
Walter clk h 663 Longmeadow
Bolliger Conrad h Dwight rd
Booth Lucy A wid David h 609 Longmeadow
Borke Johanna widow Frank h Villa
John F bds Villa
Born Rudolph C h 23 Woodlawn pl
Walter h 23 Woodlawn pl
Bowles Henry L prop Baltimore Lunch Spfd h 878 Longmeadow
Julia L wid Lyman E h 878 Longmeadow
Boyden Caroline E wid Royal h 27 Woodlawn pl
Boynton Levi J h 164 Converse
Breck Charles G rubber goods Spfd bds 481 Longmeadow
James H rubber goods Spfd h 797 Longmeadow
Bremmer Arthur R engineer h 71 S Park av
Brennan William J rem to E Haven Ct

Brewer Blanche B steno bds 912 Longmeadow
Edward S farmer h 734 Longmeadow
George E farmer h 912 Longmeadow
George E Mrs reporter Spfd Republican h 912 Longmeadow
Brooks Arthur A clk CSAllen h Hopkins pl
Brown Sarah L tchr bds Birnie rd
Brownridge William T rem to Spfd
Bugbee Walter T merchant tailor h 507 Longmeadow c Bliss
Burbank Daniel Erskine h 809 Longmeadow
Daniel E jr clk bds 515 Longmeadow
Eunice B tchr bds 515 Longmeadow
James B farmer h 515 Longmeadow
Burdett Charles E poultry raiser h Taylor n Forest av
Burns Thomas E h 931 Longmeadow
Burt Edward H h Bliss n Longmeadow
Frank Henry gunsmith h Chandler n Longmeadow
Frank S receiving teller h 910 Longmeadow
Harry M milk dlr 1374 Longmeadow h do

CALLANAN ARTHUR bds Warren ter
John bds Warren ter
Patrick A h Warren ter
Callender William F h 1028 Longmeadow
Calpin John bds Williams n Shaker rd
Carlon Frank F rem to W Spfd
Carney John farmer h Maple rd n Longmeadow
Carpenter John B teamster h 872 Longmeadow
Carver Lucia tchr bds 857 Longmeadow
Castle Francis H mach h 588 Longmeadow
Center Grammar School 831 Longmeadow
Chandler Harriet C h 852 Longmeadow
Chapin F Stuart bkpr h Fernleaf av
Chase Celia M bds 18 S Park av
Chillson Emma L h Dwight rd ab Taylor
Cizek Annie wid Joseph bds Shaker rd n Mill rd
Clark John E h 193 Longmeadow

Cleveland Albert S farmer h 1401 Longmeadow
Howard A farmer and milk dlr 1401 Longmeadow h do
Coffran Henry K carp h Depot rd
Colton Emerett bds 1124 Longmeadow
Fannie E Mrs bds 663 Longmeadow
Nancy E h 780 Longmeadow
Naomi R bds 780 Longmeadow
Oliver B farmer h 1124 Longmeadow
Sarah A wid Alvah rem West
Connell Francis E lab h Chandler n Longmeadow
Mary wid Patrick rem to Holyoke
Cook James farmhand h off Shaker rd n Williams
Cooley Martha B h 418 Longmeadow
Mary h 418 Longmeadow
Mary steno h 1077 Longmeadow
Noah S h 418 Longmeadow
Coomes Charlotte h 951 Longmeadow
Isaac W h 24 Longmeadow
Lucretia C wid William W bds 690 Longmeadow
Cordis Edward bds 715 Longmeadow
Thomas F h 715 Longmeadow
Craig Augusta K bds 27 Benedict ter
Corinne K bds 27 Benedict ter
Ernest B bds 27 Benedict ter
Harriet H wid Henry H h 27 Benedict ter
Wilfred J R bds 27 Benedict ter
Crawford William J milk dlr Forest av n Taylor h do
Crook Frank A rem to Middletown Ct
Crowe Henry L h 873 Longmeadow
Cummings J Eugene rem to Vermont
Curley Marie J milliner bds 95 S Park av
Currie Edward S farmer h Dwight rd ab Taylor

DAVENPORT ALICE G tchr bds 796 Longmeadow
Davis Patrick h Bliss n Longmeadow
Dean Elizabeth M wid William B rem to Spfd
DeForest Edward L rem to Kalamazoo Mich
Demond Frank J lawyer Spfd h 237 Longmeadow
Dickie Hannah J hkpr 809 Longmeadow
Doane Orphanage The 17 Longmeadow
Donnelly William P rem to Spfd
Dumont Bridget wid Leon h Williams n Longmeadow

Dunham

Dunham Samuel D rem to Spfd

Dupuis Emile E rem to Spfd

Dutcher Arthur E rem to Wilbraham

Dwight Edwin publisher rms 179 Longmeadow

EATON JOHN D ins adjuster h 17 Birchwood av

Eliot Marion C Mrs h 1482 Longmeadow

Emerson Annie E tchr bds 476 Longmeadow

- Henry H farmer h 476 Longmeadow
- Pasillo bds 476 Longmeadow
- William F town clk and treas h 450 Longmeadow

Ertel Bruno E musician h 70 Roseland ter

Euson Harriet F Mrs h 179 Longmeadow

Evans Thomas lab bds 492 Longmeadow

FAY CLARENCE F clk bds Bonniewood

- LeVere C architect Bonniewood h do

Felton Thomas S h Laurel opp Roseland ter

Fennyery Lehel J h Taylor

Field Moses farmer h 259 Longmeadow

Fiske Harlon J supt HLBowles h 866 Longmeadow

Fitzgerald Jeremiah emp OBColton 1124 Longmeadow bds do

Fitzsimmons Katherine wid William bds Bliss n Longmeadow

- William P rem to Spfd

Fogg Julia wid Albert bds 238 Longmeadow

Foss Edward L h Lawnwood av

Frye Benjamin teamster bds Taylor n Forest av

- William steamfitter bds Taylor n Forest av
- Wilson carpet cleaner h Taylor n Forest av

Fuller Jay M farmer h Dwight rd ab Taylor

GAGE M ADELLA bds 506 Longmeadow

Garner Frank E inventor h 679 Longmeadow

- Jessie M bds 679 Longmeadow
- Mary E bds 679 Longmeadow

Gates Charles S (SWGates&Son) 1183 Longmeadow h 1179 do

Gates

- Sumner W (SWGates&Son) 1183 Longmeadow h 1179 do
- S W & Son (Sumner W and Charles S Gates) farmers 1183 Longmeadow

Geisinger Frances widow Leopold h Converse bey Laurel

- Joseph bds Converse bey Laurel
- William bds Converse bey Laurel

George Charles O sign painter Spfd h 1443 Longmeadow

Goldthwaite Martha C h 756 Longmeadow

- William h 46 Longmeadow

Goodhue Harriet A h 164 Converse

Goodman George gunsmith bds 551 Longmeadow

- Joseph farmer h 551 Longmeadow
- Mary W dressmkr 551 Longmeadow h do
- William mech bds 551 Longmeadow

Gralia Vino farmer h off Forest av n brick yard

Graves Bernard E clk h 33 Woodlawn pl

- Clara E Mrs rem to Spfd

Griswold Emerson F h 573 Longmeadow

- William F clk CSAllen h Chandler

HALL JAMES A bds 536 Longmeadow

Handy Howard B com trav h 145 Longmeadow

Hanifin Thomas A farmer h 1489 Longmeadow

Hanrattie Charles M detective h Williams n Shaker rd

HARDING JOHN P interior decorator Spfd h 788 **Longmeadow**—See adv Spfd dept

- Mehitable L wid John W h 788 Longmeadow

Hardy John rem to Spfd

Harris Marie H wid Albert bds 866 Longmeadow

- Patrick gardener ThomasFCordis rms 715 Longmeadow

Hartigan Catherine C wid Martin h end Chandler

- John W farmer bds end Chandler

Hatstat Amelia C wid George W h 797 Longmeadow

Havlicek Agnes Mrs rem to Agawam

- Tony emp USA h Shaker rd n Mill rd

Hawkes Fred C mach h 839 Longmeadow

Hayes Edward F editor h 233 Longmeadow
Henry Freeland H rem to Spfd
Mabel B rem to Spfd
Hitchcock Albert farmer h Dwight ab Taylor
Anna L Mrs sweater mfr 836 Longmeadow h do
John G knitter h 836 Longmeadow
Holland John W lab h Bliss n Longmeadow
John W jr bds Bliss n Longmeadow
Hooker Mary h 315 Longmeadow
Hopkins Harriet A wid Homer C h 234 Longmeadow
Jean A bds 234 Longmeadow
Howarth Mary J wid Jeremiah h 92 Benedict ter
Hughes Charles P compositor bds Williams opp Shaker rd
Frank N clk bds Williams opp Shaker rd
Thomas gardener h Williams opp Shaker rd
Hunt A Archer tchr h Warren ter n Longmeadow
HYLAND WILLIAM J (WmJHylandMfgCo) 73 Dwight Spfd h 95 S Park av—See back cover

Ingraham Harriet E wid Joseph bds 71 S Park av

James William h Dwight rd
Jenkins E Pearl Mrs bds 17 Longmeadow
Jennings James E emp USA h Williams
Jorey Ann M wid James T bds 609 Longmeadow
Frederick T organist First Church of Christ h Bliss n Longmeadow

Kandle Matthias M foreman h 77 S Park av
Kelly Annie Mrs emp 942 Longmeadow bds do
Kempton Clifford S poultry raiser and market gardener 481 Longmeadow h do
Robert B clk bds 481 Longmeadow
Kendall Adeline K Mrs bds 26 Woodlawn pl
Kenney Edward F h Hopkins pl
Thomas E milk dlr 492 Longmeadow h do
Kibbe Jairus R farmer h 1390 Longmeadow
Kirby Millard emp USA h 43 Longmeadow
Knowles A Wesley rem to Boston
Knox Mary bds 780 Longmeadow
Kubik Amos mach h off Taylor n Forest av

Landers James bds Williams n Shaker rd
Lawler William H carp h Laurel n Hazelwood av
Lawrence Joseph L foreman C Falls bds 37 South Park av
Leamy M Augusta bds 95 S Park av
Lee Harry M civil engineer bds 98 S Park av
Leete Theodore W treas and gen mgr Taber-Prang Art Co and treas South Park Terrace Co Spfd h 690 Longmeadow
Leonard Ida Mrs bds 796 Longmeadow
Leveau Charles A h 23 Woodlawn pl
Lewis Frank H h 51 Converse
W Albert clk bds 51 Converse
Longmeadow Free Public Library Katherine C Gates librarian r 831 Longmeadow
Public School 831 Longmeadow
Lyon Arthur E h Dwight rd c Forest av

Mackey Lewis D brickmkr h Fern
Magennes Ella S wid Henry milliner h 43 Longmeadow
Manning Dennis C farmer h Shaker rd n Williams
Marceau Joel bds Longmeadow at State line
Martin Harry C physician 20 Woodlawn pl h do
Mason Frank E boarding stable Birnie rd h do
Mathews Elizabeth R wid Albion K grocer 981 Longmeadow h do
McGregory Fred S asst foreman USA h 37 South Park av
McLouth Lewis h Hopkins pl
McNulty Thomas fireman h Chandler n Longmeadow
Meacham Josephine C h 866 Longmeadow
Medlicott Bertha music tchr 720 Longmeadow bds do
Mary reference librarian Spfd bds 720 Longmeadow
William B ins adjuster h 720 Longmeadow

Mercure

Mercure Fred teamster JDAlden h Shaker rd c Mill rd
Merrill George N (GeorgeNMerrill&Co) Spfd h Forest Glen rd
  Sarah E wid Leonard W bds Forest Glen rd
Milliken Eugene treas SpfdGasLightCo h 674 Longmeadow
Mitschke August A h 173 Longmeadow
Moeller Clifford cigarmkr h 28 Williams
Morgan Elizabeth wid Frederick A h 291 Longmeadow
  Linwood florist h 291 Longmeadow
Mount Lewis B paperhanger h Williams n Longmeadow
Moynihan Patrick teamster h Williams n Longmeadow
Mulvey Patrick section foreman h Ward
Murray Michael W tchr h 18 S Park av
  Thomas emp NYNH&H h Williams n Longmeadow
Myrick Horatio W mach h Hopkins pl

NEW ENGLAND TELEPHONE AND TELEGRAPH CO pay station at Charles S Allen 776 Longmeadow—See opp Spfd Business Directory
Newell Charles S farmer h 220 Longmeadow
  Lavinia M rem to Spfd
Nickerson William E carp h Lawnwood av
Noble Mary W wid Lester h 655 Longmeadow

O'CONNOR PATRICK farmer h Williams opp Shaker rd
  Thomas M farmhand bds Williams opp Shaker rd

PARKER MARY E wid Almond P h 43 Longmeadow
  Simon B h 777 Longmeadow
Patterson Frank W rem to Wilbraham
Pease Louis J h Forest av n Dwight rd
  William C farmer h 857 Longmeadow
Perin George W adv agent h 27 Woodlawn pl
Perkins Guy S h 524 Longmeadow
Perry Charlotte E wid Norman F h Hopkins pl
  William A h Birnie rd
Phelps Arthur bds 1401 Longmeadow
  George M painter h r 84 Longmeadow

Phelps

  Horace A profiler h 906 Longmeadow
  James F farmer h 839 Longmeadow
Phipps Frank H Gen h 386 Longmeadow
Pike Carrie G bds 655 Longmeadow
Piper Fannie M tchr bds Birnie rd
Poland Mary L supt public schools res Spfd
Pomeroy Oscar C clk CharlesSAllen h 819 Longmeadow
Porter Howard D motorman bds Warren ter c Allen pl
  Luther D condr NYNH&H h Warren ter c Allen pl
  William E bkpr h 42 Woodlawn pl
Powell Edwin C editor Farm and Home h 1451 Longmeadow
Powers Herbert H h 238 Longmeadow
Preston Helen A bds 315 Longmeadow
Price Letitia H wid John M bds Fern

QUINN WILLIAM J carpenter 544 Longmeadow h do

RADASCH EDMUND J men's furnishings Spfd h 918 Longmeadow
  M L Mrs milk dlr 918 Longmeadow h do
Ranford Richard station agt NYNH&H bds 1656 Longmeadow
Ready Frank law student bds Williams n Shaker rd
  Michael farmer h Williams n Shaker rd
  Patrick farmer h Shaker rd c Williams
Reed Caroline E h 84 Longmeadow
Reedy George A milk dlr Bliss h do
Regnier Felix Mrs h Bliss
Reid Charles D agt AmExCo Spfd h 220 Longmeadow
Richards Fred S clk h 6 S Park pl
Riter George N blksmith bds Dwight rd c Forest av
  Leonard W farmer h Dwight rd c Forest av
Roberts Mary S wid William B bds 42 Woodlawn pl
Robideau George W coachman ES Brewer h Ward
Robinson John C ins Spfd h 960 Longmeadow
Rollins Albert W com trav h 123 Longmeadow
  Frederick W com trav h 123 Longmeadow

Rooney Cornelius lab h 142 Longmeadow
John bds 142 Longmeadow
Thomas J (Baltimore Lunch) Spfd bds 142 Longmeadow
Rootham Herbert H carp h 1657 Longmeadow
Rowe George bds Shaker rd n Thompsonville rd
Nicholas baker Spfd h Shaker rd n Thompsonville rd
Rowland Jane wid Robert bds 892 Longmeadow
Royce Minnie J Mrs bds 17 Longmeadow
Ruppel George M signpainter h Maple rd n Longmeadow
Russell William S lather bds Williams

SEIFFERT CHARLES carp h Bliss
Setterholm Ludwig emp 918 Longmeadow bds do
Shea Jerry (JerryShea&Son) Spfd h 68 Longmeadow
Sherman Walter P bkpr h 588 Longmeadow
Shields George D lab h 26 Woodlawn pl
Simpson Clayton B bds Bliss
Henry E painter h Bliss
Sinclair Percival C civ engineer h Lawnwood av
Slosson John emp James Burbank h Converse bey Laurel
Smith Charles F clk h 107 S Park av
C N bds Williams
Ellie L bkpr bds Converse opp Laurel
George A clk bds 117 Longmeadow
George W com trav h 117 Longmeadow
Grace T tchr bds 796 Longmeadow
Harriet A wid Henry E h Converse opp Laurel
John F emp WCPease h Chandler n Longmeadow
Lucy J wid David T h 796 Longmeadow
Spencer George F clk h 1579 Longmeadow
Stacey George barber bds 32 Longmeadow
William N barber Spfd h 32 Longmeadow
Starke Albert lithographer h Taylor n Forest av
Steere Fred R (JWSteere&Son Organ Co) Spfd h Warren ter

St Mary's R C Church Williams n cemetery
Stryker Charles E com trav h Depot rd
Stuckert Alfred E rem to Spfd
Louis h 909 Longmeadow
Rudolph W bds 909 Longmeadow
Surprise Frank emp James Burbank h Converse bey Laurel
Sweatland Franklin J mech h 536 Longmeadow

TABOR EDWARD P farmer h 1607 Longmeadow
Edward P jr poultry raiser 1607 Longmeadow bds do
William B clk bds 1607 Longmeadow
Taylor Palmer M h 812 Longmeadow
Terry Eunice wid Arthur O h 873 Longmeadow
Louis A bds 873 Longmeadow
Tuttle Charles A com trav h 6 S Park pl
Twichell Hattie tchr h Warren ter n Longmeadow

UNDERWOOD ALMON lab h 1656 Longmeadow
Helen A bds 1656 Longmeadow

VAN ALSTYNE WILLIAM C h 83 Longmeadow
Van Bergan Susan wid Sylvester bds Longmeadow at State line

WADE CAROLINE M wid Franklin bds 259 Longmeadow
Ward Charles P lab h Williams n Longmeadow
James J farmhand h 744 Longmeadow
John 1st lab h Shaker rd n Williams
John 2d emp 418 Longmeadow bds do
Nancy wid Patrick h 746 Longmeadow
Peter farmer h Williams n Shaker rd
Warren Ruth A tchr bds 234 Longmeadow
Waterman Charles E emp USA h Fern n Spfd line
Watters Joseph W carp 76 Longmeadow h do
Josephine steno bds 70 Longmeadow

Watters

Lavina M steno bds 70 Longmeadow

Thomas D ins adjuster and selectman h 70 Longmeadow

Webster Nathan blksmith Chandler n Longmeadow h Chandler

Wesson Douglass B bkpr h 33 Benedict ter

West Fidelia A h 826 Longmeadow

Wheeler Clara rem to Spfd

White Charles N bds Williams n Longmeadow

Whitney Belle wid Elbert hkpr 1587 Longmeadow

Wight Arthur G mech h 977 Longmeadow

Gerald B mech h 977 Longmeadow

Willard Alice F bds 260 Longmeadow

Aurelia B wid Mason h 260 Longmeadow

Charles E mach bds Laurel n Benedict ter

Willard

Samuel M cider mfr Laurel n Benedict ter bds do

Samuel W h Laurel n Benedict ter

William M h 340 Longmeadow

Williams Thomas H lunch room Longmeadow at State line h do

Wilmot Jane G Mrs bds 679 Longmeadow

Withe Carl with Spfd Union h 41 Longmeadow

Woodworth Gilbert W spectaclemkr h 787 Longmeadow

Wright Ellen L rem to Cambridge

Wylie Theophilus A rem to Spfd

YOUNG CLYDE W clk bds 506 Longmeadow

Jerome A bkpr bds 506 Longmeadow

Joseph W (WMYoungRegalia Co) Spfd h 506 Longmeadow

William M com trav and pres W M Young Regalia Co Spfd bds 506 Longmeadow

LONGMEADOW
BUSINESS DIRECTORY.

ARCHITECT.

Fay Le Vere C., Bonniewood

BLACKSMITH AND HORSE-SHOER.

Webster Nathan, Chandler n Longmeadow

CARPENTERS AND BUILDERS.

Quinn William J., 544 Longmeadow
Watters Joseph W., 76 Longmeadow

CIDER MFR.

Willard Samuel M., Laurel n Benedict ter

CLERGYMAN.

Bailey Henry Lincoln (Cong), 741 Longmeadow

COAL AND WOOD DEALER.

Allen Charles S., 776 Longmeadow

DRESSMAKER.

Goodman Mary W., 551 Longmeadow

EXPRESS COMPANY.

Adams Express Co., N Y, N H & H R R depot

GROCERS.

Allen Charles S., 776 Longmeadow
Mathews Elizabeth R. Mrs., 891 Longmeadow

ICE DEALER.

Allen John D., 930 Longmeadow

JUSTICES OF THE PEACE.

Demond Frank J., 237 Longmeadow
Emerson William F., 450 Longmeadow
Medlicott William B., 766 Longmeadow

LAWYER.

Demond Frank J., 237 Longmeadow

LIVERY STABLE.

Mason Frank E. (boarding), Birnie rd

MARKET GARDENER.

Kempton Clifton S., 481 Longmeadow

MEAT MARKET.

Allen Charles S., 776 Longmeadow

MILK DEALERS.

Burt Harry M., 1374 Longmeadow
Cleveland Howard A., 1401 Longmeadow
Crawford William J., Forest av n Taylor
Kenney Thomas E., 492 Longmeadow
Radasch M. L. Mrs., 918 Longmeadow
Reedy George A., Bliss

PHYSICIANS.

Martin Harry C., 20 Woodlawn pl

POULTRY RAISERS.

Bowles Henry L., 878 Longmeadow
Burdett Charles E., Taylor n Forest av
Kempton Clifton S., 481 Longmeadow
Tabor Edward P., jr., 1607 Longmeadow

RESTAURANT.

Williams Thomas H., Longmeadow at State line

SWEATER MFR.

Hitchcock Anna L. Mrs., 852 Longmeadow

TELEPHONE PAY STATION.

NEW ENGLAND TELEPHONE AND TELEGRAPH CO., at Charles S. Allen, 776 Longmeadow and Longmeadow at State line—See opp Spfd Business Directory

LONGMEADOW TOWN OFFICERS, ETC.

TOWN OFFICERS.

Clerk and Treasurer—William F. Emerson.

Selectmen — Thomas D. Watters, **John W. Hartigan, Frank J. Demond.**

Assessors—Frank B. Allen, Everett B. Allen, William M. Willard.

Board of Health and Overseers of the Poor—Thomas D. Watters, John W. Hartigan, Frank J. Demond.

Tax Collector—Oscar C. Pomeroy.

Constables—Michael W. Murray, L. J. Fennyery, W. L. Quinn.

Cattle Inspector—Moses Field.

Fence Viewers—The Selectmen.

Sealer of Weights and Measures—George Goodman.

Surveyor of Wood and Lumber—C. S. Allen.

Weighers of Coal—C. S. Allen, O. C. Pomeroy.

Road Surveyor—John W. Hartigan.

Water Commissioners—Thomas D. Watters, John W. Hartigan, Edwin C. Powell.

Park Commissioners — William C. Pease, John P. Harding, Gottlieb A. Baer.

Sinking Fund Commissioners—Charles S. Allen, Wm. M. Willard, Theodore W. Leete.

Justices of the Peace—William F. Emerson, William B. Medlicott, Frank J. Demond.

Auditors—Frank S. Burt, Bernard E. Graves.

Tree Warden—Joseph Goodman.

Field Drivers—Harry M. Burt, Frank E. Mason.

School Committee—Wm. B. Medlicott, Mary L. Bliss, Walter P. Sherman.

Trustees of the Public Library—Rev. Henry Lincoln Bailey, Edward F. Hayes, Mrs. C. S. Gates.

PUBLIC SCHOOLS.

School Committee — William B. Medlicott, Walter P. Sherman, Mrs. Walter Bliss; Superintendent, Miss Mary L. Poland, Springfield.

Teachers—Center Grammar Schools: Principal, **Miss Lucia Bradford Carver, Grades VIII, IX; Miss F. Maud Pease,** Grades VI, VII; Miss Marie Mache, Grades IV. V; **Miss Sarah L. Brown,** Grades II, III; Miss Fannie M. Piper, Grade I.

Supervisor of Music—Miss Mary E. Howard.

Supervisor of Drawing — Miss Harriet Ellis.

Truant Officer—Almon Underwood.

LIBRARIES.

Longmeadow Free Public Library—Rear Center Grammar School, 831 Main. Trustees, Edward F. Hayes, Mrs. C. S. Gates, Rev. H. L. Bailey; Librarian, Mrs. C. S. Gates.

Richard Salter Storrs Library——697 Longmeadow street. President, William B. Medlicott; Vice-President, Theodore W. Leete; Secretary and Treasurer, William M. Willard; Auditor, Walter Bliss.

CHURCHES.

First Congregational Church—Pastor, Rev. Henry L. Bailey; Clerk, Walter P. Sherman; Sunday-school Superintendent, William B. Medlicott.

St. Mary's Roman Catholic Church—Williams street near Main. Rector, Rev. Wm. H. Adrian.

DOANE ORPHANAGE.

17 Main Street.

President, Charles B. Holton; Secretary, Vernor M. Schenck; Treasurer, Robert F. Ehni; Superintendent, Mrs. Cornelia E. Blake.

LONGMEADOW CEMETERY ASSOCIATION.

President, W. M. Willard; Secretary, W. B. Medlicott; Treasurer, W. F. Emerson.

LONGMEADOW HISTORICAL SOCIETY.

Organized November 23, 1899. Annual meeting in October. President, Rev. H. L. Bailey; Secretary, Walter P. Sherman; Treasurer, Frank S. Burt; Auditor, William M. Willard; Historian, Mrs. G. E. Brewer.

LONGMEADOW IMPROVEMENT ASSOCIATION.

President, Theodore W. Leete; Secretary and Treasurer, William M. Willard.

LONGMEADOW WOMAN'S CLUB.

Organized October, 1893. Meetings are held every other Wednesday at the houses of members. President, Mrs. Harry M. Burt; Secretary, Mrs. Howard A. Cleveland; Treasurer, Mrs. E. P. Tabor.

NORTH END FIRE COMPANY.

Chief, William J. Hyland; Secretary and Treasurer, Rudolph C. Born.

NORTH END IMPROVEMENT ASSOCIATION OF LONGMEADOW.

President, William J. Hyland; Secretary and Treasurer, Bernard E. Graves.

CEMETERY.

Longmeadow Cemetery—Williams near Longmeadow.

POST OFFICE.

Longmeadow Station—776 Longmeadow cor. Chandler. Superintendent, C. S. Allen. Free Delivery. Carrier from Springfield, Mass.

New York **Boston** **Chicago**

OTIS ELEVATOR COMPANY

ELEVATORS

Hydraulic - Electric - Steam

For Passenger and Freight Service

A few of our most recent installations in Springfield are in new buildings of

Phelps Publishing Company
Forbes & Wallace
Massachusetts Mutual Life Insurance Co.
Union Trust Company

Otis Elevator Company

60 Wilbraham Road

Springfield, Massachusetts

Telephone 216

ESTABLISHED 1855.

ALFRED C. J. WILLIAMS,

Manufacturing Furrier.

Seal Skin,

TRADE MARK-REGISTERED.

Fur and Fur Lined Garments.

Special Designs. Save One Profit. Special Attention to Repairs.

STORAGE FOR FURS, CLOTHING, ETC.

NEW LOCATION,

38 ALLYN STREET, - HARTFORD, CONN.

HYDRAULIC PRESSES and PUMPS for all purposes.

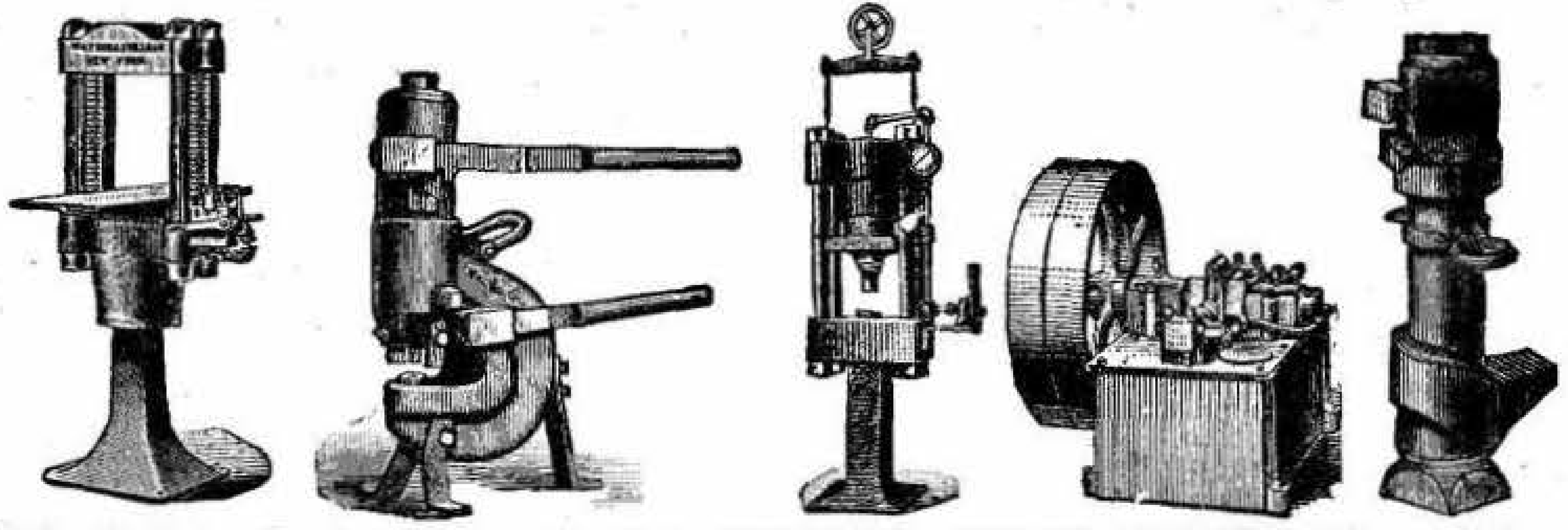

Hydraulic Jacks. From 4 to 200 Tons Capacity. All warranted. Hydraulic Accumulators, Gauges, Valves, Fittings, Etc. Hydraulic Tools for Ship Builders. Everything and anything Hydraulic.

THE WATSON-STILLMAN CO., FULTON TERMINAL BLDG., DEY STREET, NEW YORK CITY.

SPRINGFIELD CITY DIRECTORY OFFICE,

No. 135 Dwight.

Directories of all the principal cities on file for the accommodation of our patrons and the public.